

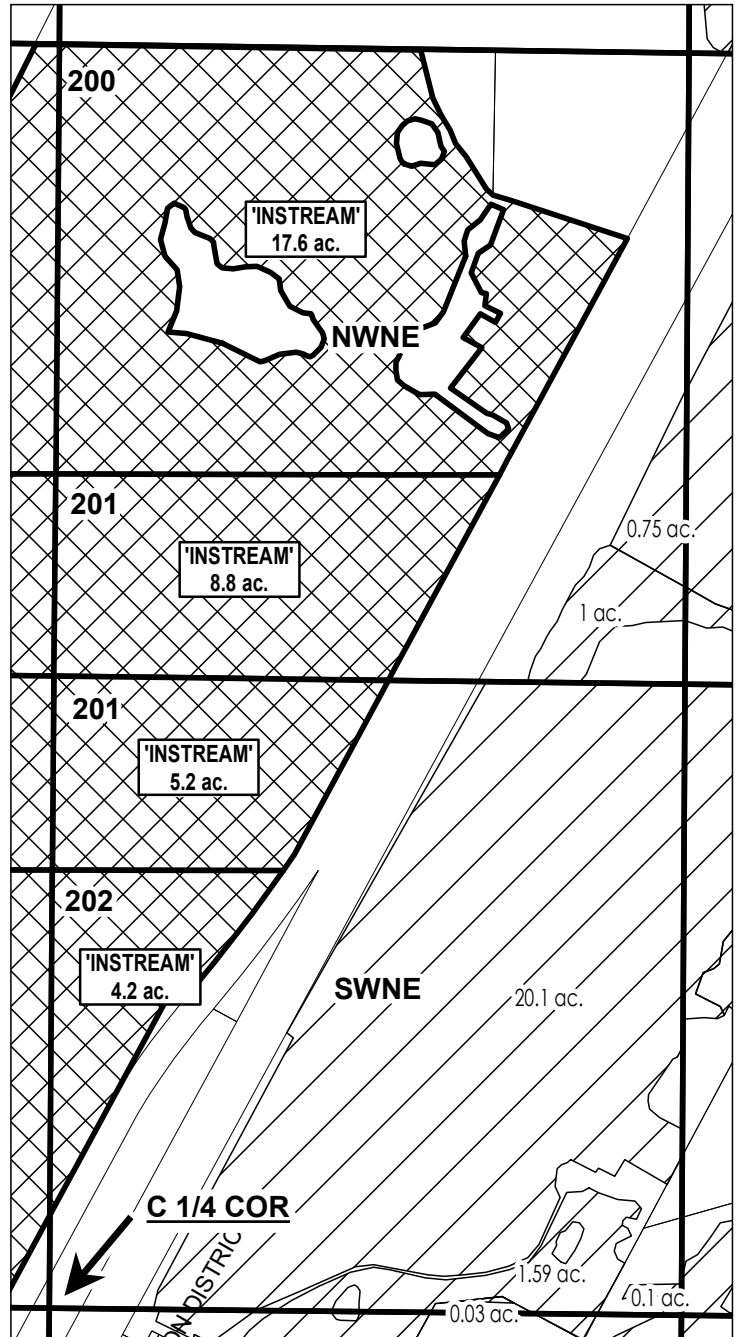

DESCHUTES COUNTY SEC.26 T16S R12E

SCALE - 1" = 400'



NW 1/4 OF THE NE 1/4; SW 1/4 OF THE NE 1/4



	INSTREAM LANDS
	EXISTING WATER RIGHTS



APPLICATION FOR 1 YEAR INSTREAM LEASE

NAME: Golden Rule Farms INC

TAXLOTS #: 200, 201, 202

35.8 ACRES

DATE: 3/31/2023