

Application for
District Instream Lease
 Part 1 of 4 – Minimum Requirements Checklist



Oregon Water Resources
 Department
 725 Summer Street NE, Suite A
 Salem, Oregon 97301-1266
 (503) 986-0900
 www.oregon.gov/OWRD

This Application to be used for water rights in the name of or conveyed by an Irrigation District (or similar organization) Complete Parts 1 through 4 and any required attachments	OWRD #	IL-19661 / MP-301
	District #	2023-13

Check all items included with this application. (N/A = Not Applicable)

Fee in the amount of:

<input type="checkbox"/> \$610.00 for a lease involving four or more landowners or four or more water rights	Or <input checked="" type="checkbox"/> \$410.00 for all other leases
<input type="checkbox"/> Check enclosed or <input checked="" type="checkbox"/> Fee Charged to customer account <u>Deschutes River Conservancy</u> (Account name)	

Yes N/A Pooled Lease—a lease with more than one Lessor (Landowner/water right interest holder)

Part 1 – Completed Minimum Requirements Checklist

Part 2 – Completed District and Other Party Signature Page

Part 3 – Completed Place of Use and Lessor Signature Page
 (Include a separate Part 3 for each Lessor.)

Part 4 – Completed Water Right and Instream Use Information
 (Include a separate Part 4 for each Water Right.)

How many Water Rights are included in the lease application? 1 (# of rights)

List each water right to be leased instream here: 94956

Yes N/A Other water rights, if any, appurtenant to the lands involved in the lease application and not proposed to be leased instream.

List those other water rights here: 76714

Yes No Conservation Reserve Enhancement Program CREP – Are some or all of the lands to be leased part of CREP or another Federal program (list here: _____)?

Required Attachments:

Yes N/A Instream lease application map(s). More than one QQ and property may be included on each map. A map is **not** required if an entire right is being leased or if the right is for use of municipal or quasi-municipal water use. The map should include the following:

- A north arrow and map scale (no smaller than 1" = 1320').
- Label township, range, section and quarter-quarter (QQ).
- If an irrigation right, the numbers of acres to be leased in each quarter-quarter identify and hachure/shade to differentiate between the acreage being leased and any remaining. If the place of use has more than one priority date, source stream, and/or point of diversion you **must identify each with separate hachuring or shading** and label.
- Tax lot lines and numbers must be included on the map and should clearly identify the property(s) involved.

Yes N/A If the Lessor(s) is not the deeded land owner, include one of the following:

- A notarized statement from the land owner consenting to the lease and a copy of the recorded deed; or
- A water right conveyance agreement and a copy of the recorded deed for the landowner at the time the water right was conveyed; or
- Other documentation.

Yes N/A If the right has **not** been used in the last five years; provide supporting documentation indicating why a right (or portion thereof) is **not** subject to forfeiture.

MITIGATION PROJECT
 Received by OWRD

MAR 31 2023

Salem, OR

Part 2 of 4 – District and other party Signature

Term of the Lease: The lease is requested to begin in: month <u>April</u> year <u>2023</u> and end: month <u>October</u> year <u>2025</u> .	
Public use: Check the public use(s) this lease will serve (as defined by ORS 537.332): <input checked="" type="checkbox"/> Conservation, maintenance and enhancement of aquatic, fish and wildlife, fish and wildlife habitat and any other ecological values. <input checked="" type="checkbox"/> Recreation <input checked="" type="checkbox"/> Pollution abatement <input type="checkbox"/> Navigation	Termination provision (for multiyear leases): The parties to the lease request (choose one): <input checked="" type="checkbox"/> a. The option of terminating the lease prior to expiration of the full term with written notice to the Department by the Lessor(s) and/or Lessee. <input type="checkbox"/> b. The option of terminating the lease prior to expiration of the full term, with consent by all parties to the lease. <input type="checkbox"/> c. The parties would not like to include a Termination Provision. (See instructions for limitations to this provision)
Additive/Replacing Relationship to other instream water rights: Instream leases are generally additive to other existing instream water rights created as a result of instream leases and transfers and/or allocations of conserved water. Since instream leases are also generally senior to other instream rights created through a state agency process or conversion of minimum flows, they generally replace a portion of these junior instream rights. If you would like this lease to relate to other instream water rights differently than described above, please check this box. <input type="checkbox"/> And attach an explanation of your intent.	
Precedent: If a right which has been leased is later proposed to be leased again or later transferred or become part of an allocation of conserved water project, a new injury review shall be required. An instream lease shall not set a precedent on a future transaction.	
Validity of the rights to be leased: <input checked="" type="checkbox"/> The water right(s) to be leased have been used under the terms and conditions of the right(s) during the last five years or have been leased instream; or <input type="checkbox"/> The water right(s) have not been used for the last five years according to the terms and conditions of the rights. However, the water right(s) is not subject to forfeiture under ORS 540.610(2). Documentation describing why the water right is not subject to forfeiture has been provided.	

SIGNATURES

The undersigned declare that the information contained in this application is true and accurate.

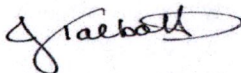

Date: 3/30/23

Signature of Co-Lessor

Printed name (and title): Jessica Talbott, Assistant Director of Water Rights

Business/Organization name: Central Oregon Irrigation District

Mailing Address (with state and zip): 1055 Lake Ct Redmond, OR 97756

Phone number (include area code): 541-504-7587 **E-mail address: Jtalbott@coid.org

Received by OWRD

MAR 31 2023

Salem, OR

Date: _____

Signature of Co-Lessor

Printed name (and title): Need to Add SID or document that allows COID ??? check landowner form

Business/organization name: _____

Mailing Address (with state and zip): _____

Phone number (include area code): _____ **E-mail address: _____

See next page for additional signatures.

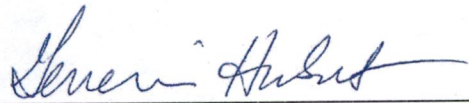

Date: 3/27/2023

Signature of Lessee

Printed name (and title): Gen Hubert, Senior Program Manager

Business/organization name: Deschutes River Conservancy

Mailing Address (with state and zip): 700 NW Hill St, Ste 1, Bend, OR 97703

Phone number (include area code): 541-382-4077 **E-mail address: james@deschutesriver.org

**** BY PROVIDING AN E-MAIL ADDRESS, CONSENT IS GIVEN TO RECEIVE ALL CORRESPONDENCE FROM THE DEPARTMENT ELECTRONICALLY. COPIES OF THE FINAL ORDER DOCUMENTS WILL ALSO BE MAILED TO THE LESSOR**

Received by OWRD

MAR 31 2023

Salem, OR

Lease #													
*Patron ID	Name	Acres	Term	Exp	Canal	TRSQTL	Mailing Address	City	State	Zip	Agreement #	OWRD #	USE
41350	Bend Metro Park & Recreation	0.9	3	10/31/2025	CO	171228NESE04900	799 SW Columbia Street	Bend	OR	97702	2023-13		IR
41350	Bend Metro Park & Recreation	1.68	3	10/31/2025	CO	171228NESE04901	799 SW Columbia Street	Bend	OR	97702	2023-13		IR
41350	Bend Metro Park & Recreation	5.1	3	10/31/2025	CO	171228NESE04902	799 SW Columbia Street	Bend	OR	97702	2023-13		IR
41350	Bend Metro Park & Recreation	0.4	3	10/31/2025	CO	171231SESE00700	799 SW Columbia Street	Bend	OR	97702	2023-13		IR
41350	Bend Metro Park & Recreation	0.6	3	10/31/2025	CO	171231SESE05600	799 SW Columbia Street	Bend	OR	97702	2023-13		IR
41350	Bend Metro Park & Recreation	1.1	3	10/31/2025	CO	171231SESE00600	799 SW Columbia Street	Bend	OR	97702	2023-13		IR
41350	Bend Metro Park & Recreation	0.03	3	10/31/2025	CO	171226NESW02900	799 SW Columbia Street	Bend	OR	97702	2023-13		IR
41350	Bend Metro Park & Recreation	3.84	3	10/31/2025	CO	171226NESW03000	799 SW Columbia Street	Bend	OR	97702	2023-13		IR
subtotal -CO		13.65											
*	City of Redmond	2.09	3	10/31/2025	PB	151316NWSE Road(01900)	411 SW 9th Street	Redmond	OR	97756	2023-13		IR
*	City of Redmond	1.91	3	10/31/2025	PB	151316SWSE Road(00300)	411 SW 9th Street	Redmond	OR	97756	2023-13		IR
169600	Deschutes Co Quitclaim	0.27	3	10/31/2025	PB	151316NWSE01900	PO Box 6005	Bend	OR	97708	2023-13		IR
169600	Deschutes Co Quitclaim	6.39	3	10/31/2025	PB	151316SWSE00300	PO Box 6005	Bend	OR	97708	2023-13		IR
169600	Deschutes Co Quitclaim	6.12	3	10/31/2025	PB	151316NWSE00900	PO Box 6005	Bend	OR	97708	2023-13		IR
169600	Deschutes Co Quitclaim	0.5	3	10/31/2025	PB	151316NWSE01601	PO Box 6005	Bend	OR	97708	2023-13		IR
subtotal -PB		17.28											
Total Acres		30.93											

*City of Redmond - road originally in (tax lot).

Received by OWRD

MAR 31 2023

Salem, OR

Part 3 of 4 – Place of Use – Lessor Information and Signatures

**Complete Table 1 Identify water right(s) proposed to be leased instream
Provide a separate Part 3 for each Lessor (water right interest holder/landowner)**

Table 1

Irrigation District or other Water Purveyor Name: Central Oregon Irrigation District

Specify Water Right, Priority Date, point of diversion(s) (POD), place of use, tax lot, gov't lot/DLC, acres to be leased, original use type, certificate page number, and any previous lease.

If not enough room below, you may add rows (see instructions) or create a spreadsheet/table (matching Table 1) and attach.
Any attached table should include reference to the Lessor.

Water Right #	Priority Date	POD #	Twp	Rng	Sec	Q-Q	Tax Lot	Gov't Lot/DLC #	Acres	Use	Page #	Previous Lease #
94956	10/31/1900	1	17 S	12 E	28	NE SE	4900		0.90	Irrig	38	IL-1372/IL-1167
94956	10/31/1900	1	17 S	12 E	28	NE SE	4901		1.68	Irrig	38	IL-1372/IL-1167
94956	10/31/1900	1	17 S	12 E	28	NE SE	4902		5.1	Irrig	38	IL-1372/IL-1167
94956	10/31/1900	1	17 S	12 E	31	SE SE	700		0.40	Irrig	38	L-394/IL-1372
94956	10/31/1900	1	17 S	12 E	31	SE SE	5600		0.60	Irrig	38	L-394/IL-1372
94956	10/31/1900	1	17 S	12 E	31	SE SE	600		1.1	Irrig	38	L-394/IL-1131/IL-1372
94956	10/31/1900	1	17 S	12 E	26	NE SW	2900		0.03	Irrig	37	IL-1372
94956	10/31/1900	1	17 S	12 E	26	NE SW	3000		3.84	Irrig	37	L-395/IL-1051/IL-1372

Any additional information about the right: _____

Farm Deferral Tax Status: Counties make the determination of whether a property qualifies for the farm use assessment without consideration of whether the lands have an associated water right which is leased instream. If you have questions regarding the farm use assessment you should contact your local county assessor. You should contact your County for any weed ordinance and management requirements.

The undersigned declare:

1. I/We agree during the term of this lease to suspend use of water allowed under the water right(s) involved in the lease as well as and any other appurtenant primary or supplemental water right(s); and
2. I/We certify are the lessor(s) (water right interest holder) of the water right(s) in Table 1. If not the deeded land owner, I/we have obtained consent from the deeded land owner and/or have provided documentation of authorization to pursue the instream lease; and
3. I/We affirm that the information in this application is true and accurate.

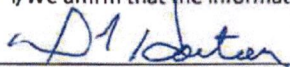

Signature of Lessor

Date: 3/14/23

Printed name (and title): Don Horton, Executive Director Business name, if applicable: Bend Parks & Rec

Mailing Address (with state and zip): 799 SW Columbia Street Bend, OR 97702

Phone number (include area code): 541-706-6101 **E-mail address: Don@bendparksandrec.org

Received by OWRD

MAR 31 2023

Salem, OR

Please see next page for signature>>>>>

Sasha Julia
Signature of Lessor

Date: 3/16/2023

Printed name (and title): Sasha Sulia, Superintendent Business name, if applicable: Bend Parks & Rec

Mailing Address (with state and zip): 799 SW Columbia Street Bend, OR 97702

Phone number (include area code): 541-706-6203 **E-mail address: Sasha@bendparksandrec.org

Received by OWRD

MAR 31 2023

Salem, OR

Part 3 of 4 – Place of Use – Lessor Information and Signatures

**Complete Table 1 Identify water right(s) proposed to be leased instream
Provide a separate Part 3 for each Lessor (water right interest holder/landowner)**

Table 1

Irrigation District or other Water Purveyor Name: Central Oregon Irrigation District												
Specify Water Right, Priority Date, point of diversion(s) (POD), place of use, tax lot, gov't lot/DLC, acres to be leased, original use type, certificate page number, and any previous lease. If not enough room below, you may add rows (see instructions) or create a spreadsheet/table (matching Table 1) and attach. Any attached table should include reference to the Lessor.												
Water Right #	Priority Date	POD #	Twp	Rng	Sec	Q-Q	Tax Lot	Gov't Lot/DLC #	Acres	Use	Page #	Previous Lease #
94956	10/31/1900	11	15 S	13 E	16	NW SE	1900		0.27	Irrig	21	IL-921, IL-1515, IL-1859
94956	10/31/1900	11	15 S	13 E	16	SW SE	300		6.39	Irrig	21	IL-921, IL-1515, IL-1859
94956	10/31/1900	11	15 S	13 E	16	NW SE	900		6.12	Irrig	21	IL-921, IL-1515, IL-1859
94956	10/31/1900	11	15 S	13 E	16	NW SE	1601		0.5	Irrig	21	IL-921, IL-1515, IL-1859
Any additional information about the right:												
Farm Deferral Tax Status: Counties make the determination of whether a property qualifies for the farm use assessment without consideration of whether the lands have an associated water right which is leased instream. If you have questions regarding the farm use assessment you should contact your local county assessor. You should contact your County for any weed ordinance and management requirements.												

The undersigned declare:

1. I/We agree during the term of this lease to suspend use of water allowed under the water right(s) involved in the lease as well as and any other appurtenant primary or supplemental water right(s); and
2. I/We certify are the lessor(s) (water right interest holder) of the water right(s) in Table 1. If not the deeded land owner, I/we have obtained consent from the deeded land owner and/or have provided documentation of authorization to pursue the instream lease; and
3. I/We affirm that the information in this application is true and accurate.

Kristie Bollinger ^{Property Manager and}
agent for _{Deschutes County} Date: March 12, 2023
 Signature of Lessor *Deschutes County*

Printed name (and title): Kristie Bollinger Business name, if applicable: Property Manager, Deschutes County
 Mailing Address (with state and zip): PO BOX 6005 Bend, OR 97708
 Phone number (include area code): 541-385-1414 **E-mail address: Kristie.Bollinger@deschutes.org

Received by OWRD

MAR 31 2023

Salem, OR

Part 3 of 4 – Place of Use – Lessor Information and Signatures

**Complete Table 1 Identify water right(s) proposed to be leased instream
Provide a separate Part 3 for each Lessor (water right interest holder/landowner)**

Table 1

Irrigation District or other Water Purveyor Name: Central Oregon Irrigation District

Specify Water Right, Priority Date, point of diversion(s) (POD), place of use, tax lot, gov't lot/DLC, acres to be leased, original use type, certificate page number, and any previous lease.
If not enough room below, you may add rows (see instructions) or create a spreadsheet/table (matching Table 1) and attach.
Any attached table should include reference to the Lessor.

Water Right #	Priority Date	POD #	Twtp	Rng	Sec	Q-Q	Tax Lot	Gov't Lot/DLC #	Acres	Use	Page #	Previous Lease #
94956	10/31/1900	11	15 S	13 E	16	NW SE	ROAD		2.09	IR	21	IL-921, IL-515, IL-1859
94956	10/31/1900	11	15 S	13 E	16	SW SE	ROAD		1.91	IR	21	IL-921, IL-515, IL-1859

Any additional information about the right: _____

Farm Deferral Tax Status: Counties make the determination of whether a property qualifies for the farm use assessment without consideration of whether the lands have an associated water right which is leased instream. If you have questions regarding the farm use assessment you should contact your local county assessor. You should contact your County for any weed ordinance and management requirements.

The undersigned declare:

1. I/We agree during the term of this lease to suspend use of water allowed under the water right(s) involved in the lease as well as and any other appurtenant primary or supplemental water right(s); and
2. I/We certify are the lessor(s) (water right interest holder) of the water right(s) in Table 1. If not the deeded land owner, I/we have obtained consent from the deeded land owner and/or have provided documentation of authorization to pursue the instream lease; and
3. I/We affirm that the information in this application is true and accurate.

Jon Skidmore

Date: Mar 30, 2023

Signature of Lessor

Printed name (and title): Joshua Wedding, Water Division Manager Business name, if applicable: City of Redmond

Mailing Address (with state and zip): 411 SW 9th Street Redmond, OR 97756

Phone number (include area code): 541-504-2022 **E-mail address: joshua.wedding@redmondoregon.gov

Received by OWRD

MAR 31 2023

Salem, OR

Signature: Joshua Wedding
Joshua Wedding (Mar 30, 2023 06:59 PDT)

Email: joshua.wedding@redmondoregon.gov

Part 4 of 4 – Water Right and Instream Use Information

Use a separate Part 4 for each water right to be leased instream

Table 2

Use Table 2 to illustrate the totals for the water right proposed to be leased instream (based on Part 3 of 4) Water Right # <u>94956</u>						
Total rate and volume by priority date, POD, use and acreage as appropriate considering the right to be leased. If not enough room below, you may add rows (see instructions) or create a spreadsheet (matching Table 2 and clearly labeled) and attach. (cfs = cubic feet per second and af = acre-feet)						
Priority Date	POD #	Use	Acres	Other Information (such as conditions/limitations on the right)	Rate (cfs)	Volume (af)
10/31/1900	11	IR	17.28	Season 1 rate/Total Volume	0.197	162.97 af
10/31/1900	11	IR	17.28	Season 2 rate	0.269	
10/31/1900	11	IR	17.28	Season 3 rate	0.366	
12/02/1907	11	IR	17.28	Season 3 rate	0.147	
10/31/1900	1	IR	13.65	Season 1 rate/Total Volume --- delivery of Swalley Main Canal (SW)	0.169	133.88 af
10/31/1900	1	IR	13.65	Season 2 rate 9/1/1899, certificate 74145 - is this on landowner form??	0.225	
10/31/1900	1	IR	13.65	Season 3 rate	0.298	
12/02/1907	1	IR	13.65	Season 3 rate	0.119	
Total af from storage, if applicable: <input type="checkbox"/> AF or <input type="checkbox"/> N/A						
If the POD is not described on the certificate or, if there is more than one POD listed on the certificate, then the specific POD must be described:						

Table 3

Instream Use created by the lease	River Basin: <u>Deschutes</u>	River/Stream Name: <u>Deschutes River, tributary to Columbia River</u>				
Proposed Instream Reach: <input checked="" type="checkbox"/> A reach typically begins at the POD and ends at the mouth of the source stream: From the POD <u>1 & 11</u> to <u>Lake Billy Chinook</u>		Or Proposed Instream Point: <input type="checkbox"/> Instream use protected at the POD				
OR <input type="checkbox"/> Please check this box if you are not sure of the proposed reach and want water to be protected within a reach below the POD, if possible. If no reach is identified or the above box is not checked, and there is only one POD listed on the water right, the lease may be processed to be protected at the POD.)						
Instream Portion: May not exceed the maximum rate/volume for the right (identified in Table 2) Use the table 3 to illustrate the instream rate, volume and instream period by priority date, POD, Use and acreage, as appropriate. If not enough room below, you may add rows (see instructions) or create a spreadsheet (clearly labeled and matching the below portion of Table 3) and attach.						
Priority date	POD #	Use	Acres	Proposed Instream Period	Instream Rate (cfs)	Total instream volume (af)
10/31/1900	11	IR	17.28	Season 1 rate/Total Volume	0.119	94.18 af
10/31/1900	11	IR	17.28	Season 2 rate	0.158	
10/31/1900	11	IR	17.28	Season 3 rate	0.293	
				Continued Next Page		

Received by OWRD

10/31/1900	1	IR	13.65	Season 1 rate/Total Volume	0.094	74.40 af
10/31/1900	1	IR	13.65	Season 2 rate	0.125	
10/31/1900	1	IR	13.65	Season 3 rate	0.232	

OR Please check this box if you are not sure of the proposed rate, volume and instream period. As part of its review process, the Department will identify the appropriate instream rate, volume and period considering the water right(s) being leased and instream benefits.

Yes N/A **Conditions to avoid enlargement or injury to other water rights, if any, or other limitations:** list here Instream flow allocated on daily average basis up to the described rate from April 1- October 26

Note: The Department may identify additional conditions to prevent injury and/or enlargement.

Any additional information about the proposed instream use: Instream for Mitigation Project.

Received by OWRD

MAR 31 2023

Salem, OR

**This table will calculate flow rate factors and duty for Central Oregon Irrigation District
Instream Leases with water instream under October 31, 1900 priority date only**

Enter Total Number of Acres to be Leased Instream Here from POD #11 (North Canal)	17.280
---	---------------

Received by OWRD

MAR 31 2023

Salem, OR

POD #11 Starting Point - total acres	17,152.843		
Starting Point - rate	Full Right at POD #11	October 31, 1900	December 2, 1907
	Starting Point - Rate*	Starting Point - Rate	Starting Point - Rate
Season 1	195.636	195.636	
Season 2	266.888	266.888	
Season 3	509.663	363.899	145.764
Start Point - duty*	161,767.090		

*Estimated start point based on changes since issuance of Cert 94956 (issuance March 6, 2020)

Information highlighted with blue font is to be entered on to the Instream Lease Application Form

For Primary Water Right - Certificate 94956 at POD #11

Rate (CFS) associated with leased rights for Section 1.5 of the Lease Application Form			
Enter Rates by season and priority date on Instream Lease Form		Full Rate	October 31, 1900 December 2, 1907
Season 1		0.197	0.197
Season 2		0.269	0.269
Season 3		0.513	0.366 0.147
Duty (AF) associated with leased right for Section 1.5 of the Lease Application Form			
Duty (decree) AF/Acre =	9.43	This section shows the prorated amounts by which the water right will be reduced at POD	
	162.97		

Rate (CFS) leased instream for Section 2.2 of the Lease Application Form		Volume (AF) leased instream for Section 2.2 of the Lease Application Form	
Enter Rates by season on Instream Lease Application Form	Full Rate if under October 31, 1900 priority date only	Enter Duty on Instream Lease Application Form	
Season 1	0.119	Duty (decree) AF/Acre = 5.45	
Season 2	0.158	Max volume =	94.18
Season 3	0.293		

Additional Conditions to Prevent Injury for Section 2.2 of the Lease Application Form			
	# days	AF/Season	9.91 AF Duty - 45% = 5.45
Season 1*	56	13.22	Total = 94.18
Season 2	30	9.40	
Season 3	123	71.48	
	Season total =	94.10	
Water protected instream:	April 1 through October 26		

* Note - The number of days that water may be protected instream in Season 1 has been reduced to prevent enlargement of the right.

**This table will calculate flow rate factors and duty for Central Oregon Irrigation District
Instream Leases with water instream under October 31, 1900 priority date only**

Enter Total Number of Acres to be Leased Instream Here from POD #1 (CO Canal)	13.650
---	---------------

Received by OWRD

MAR 31 2023

Salem, OR

POD #1 Starting Point - total acres	25,171.980		
Starting Point - rate	Full Right at POD #1	October 31, 1900	December 2, 1907
	Starting Point - Rate*	Starting Point - Rate	Starting Point - Rate
Season 1	311.542	311.542	
Season 2	415.386	415.386	
Season 3	769.241	549.238	220.003
Start Point - duty*	246,890.000		

*Estimated start point based on changes since issuance of Cert 94956 (issuance March 6, 2020)

Information highlighted with blue font is to be entered on to the Instream Lease Application Form

For Primary Water Right - Certificate 94956 at POD #1

Rate (CFS) associated with leased rights for Section 1.5 of the Lease Application Form				
Enter Rates by season and priority date on Instream Lease Form		Full Rate	October 31, 1900	December 2, 1907
Season 1		0.169	0.169	
Season 2		0.225	0.225	
Season 3		0.417	0.298	0.119
Duty (AF) associated with leased right for Section 1.5 of the Lease Application Form				
Duty (decree) AF/Acre =	9.91	This section shows the prorated amounts by which the water right will be reduced at POD		
	133.88			

Rate (CFS) leased instream for Section 2.2 of the Lease Application Form		Volume (AF) leased instream for Section 2.2 of the Lease Application Form	
Enter Rates by season on Instream Lease Application Form	Full Rate if under October 31, 1900 priority date only	Enter Duty on Instream Lease Application Form	
Season 1	0.094	Duty (decree) AF/Acre = 5.45	
Season 2	0.125	Max volume =	74.40
Season 3	0.232		

Additional Conditions to Prevent Injury for Section 2.2 of the Lease Application Form				
	# days	AF/Season	9.91 AF Duty - 45% =	5.45
Season 1*	56	10.44	Total =	74.40
Season 2	30	7.44		
Season 3	123	56.60		
	Season total =	74.48		
Water protected instream:	April 1 through October 26			

* Note - The number of days that water may be protected instream in Season 1 has been reduced to prevent enlargement of the right.

Oregon Water Resources Department
 Central Oregon Irrigation District

Calculator for Certificate 83571

- [Main](#)
- [Help](#)
- [Return](#)
- [Contact Us](#)

Revised: 01/31/2023

This calculator is primarily designed to facilitate the calculation of how much water may be protected instream through instream leases and transfers. However, the calculator can also be used to determine the rate and duty associated with other transfers and cancellations. For questions regarding its use, please contact Sarah Henderson at 503-979-9872.

Enter Total Number of Acres Involved from POD #1 (CO Canal)

Enter Total Number of Acres Involved from POD #11 (North Canal, also known as PB Canal)

Received by OWRD

MAR 31 2023

Salem, OR

Rate and duty for the acres by which the water right will be reduced by at the Point of Diversion (POD).

POD #1	October 31, 1900	December 2, 1907	Combined
Season 1 Rate (CFS)	0.169		
Season 2 Rate (CFS)	0.225		
Season 3 Rate (CFS)	0.298	0.119	0.417
Duty (AF)			133.88

POD #11	October 31, 1900	December 2, 1907	Combined
Season 1 Rate (CFS)	0.197		
Season 2 Rate (CFS)	0.269		
Season 3 Rate (CFS)	0.366	0.147	0.513
Duty (AF)			162.97

The transmission loss associated with this right is not transferable or protectable instream. The following tables show the amount of water that is protectable for Instream Leases and Instream Transfers, under the October 31, 1900 priority date. (Please contact the Department if you prefer to protect water instream under the combined October 31, 1900 and December 2, 1907 priority dates.) To prevent enlargement and injury, the instream use has been modified from the authorized season of April 1 through October 31, to April 1 through October 26.

From POD #1 to POD #11		
	POD #1	POD #11
Season 1 Rate (CFS)	0.094	0.119
Season 2 Rate (CFS)	0.125	0.158
Season 3 Rate (CFS)	0.232	0.293
Maximum Volume (AF)	74.40	94.18

From POD #11 to Lake Billy Chinook	
Season 1 Rate (CFS)	0.213
Season 2 Rate (CFS)	0.283
Season 3 Rate (CFS)	0.525
Maximum Volume (AF)	168.58

DESCHUTES COUNTY SEC.28 T17S R12E

Received by OWRD

SCALE - 1" = 400'

MAR 31 2023



Salem, OR

NE 1/4 OF THE SE 1/4

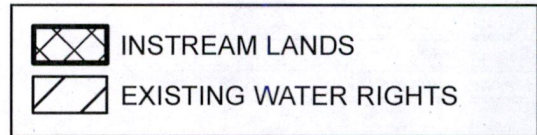
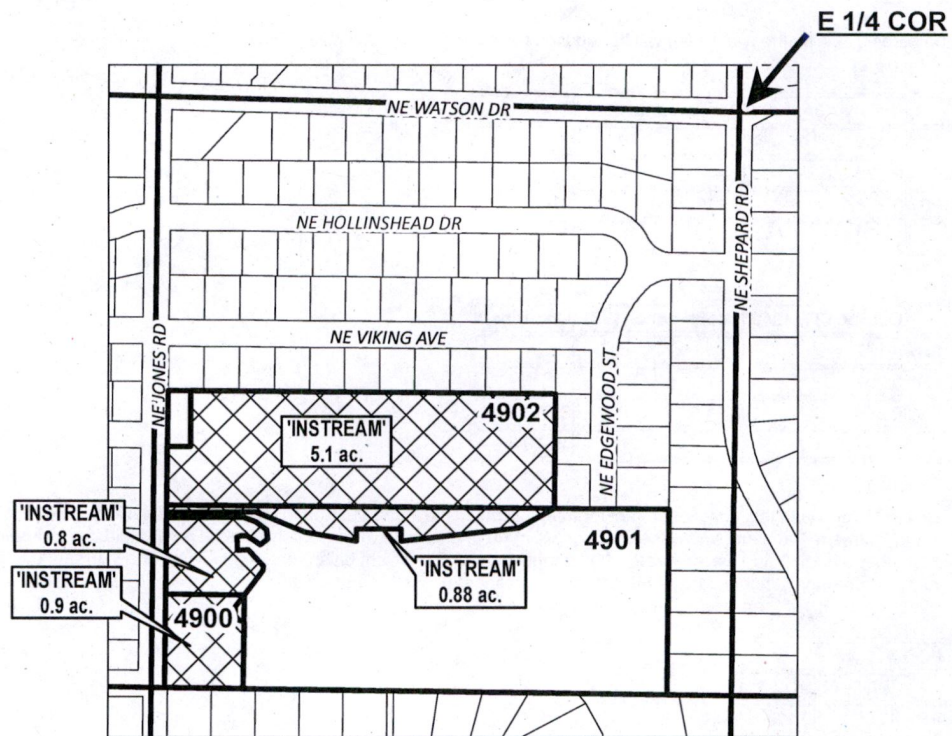

APPLICATION FOR 3 YEAR INSTREAM LEASE

NAME: Bend Metro Park & Recreation

TAXLOTS #: 4900, 4901, 4902

7.68 ACRES

DATE: 1/5/2023

DESCHUTES COUNTY SEC.31 T17S R12E

Received by OWRD

SCALE - 1" = 400'

MAR 31 2023



Salem, OR

SE 1/4 OF THE SE 1/4

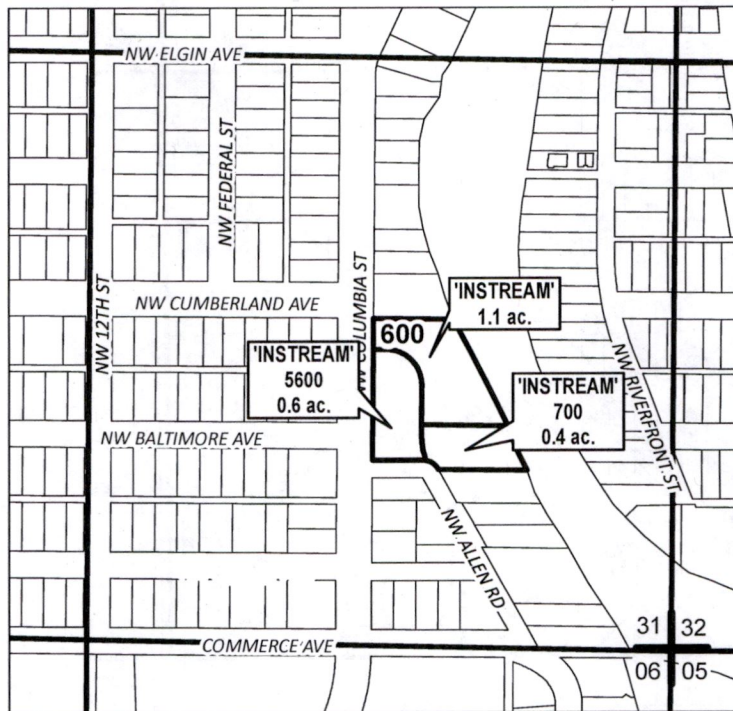

ac. PARCELS W/ WATER RIGHTS

ac. INSTREAM PARCELS



APPLICATION FOR 3 YEAR INSTREAM LEASE

NAME: Bend Metro Park & Recreation

TAXLOTS #: 700

2.1 ACRES

DATE: 3/3/2023

DESCHUTES COUNTY SEC.26 T17S R12E

Received by OWRD

SCALE - 1" = 400'

MAR 31 2023

Salem, OR



NE 1/4 OF THE SW 1/4

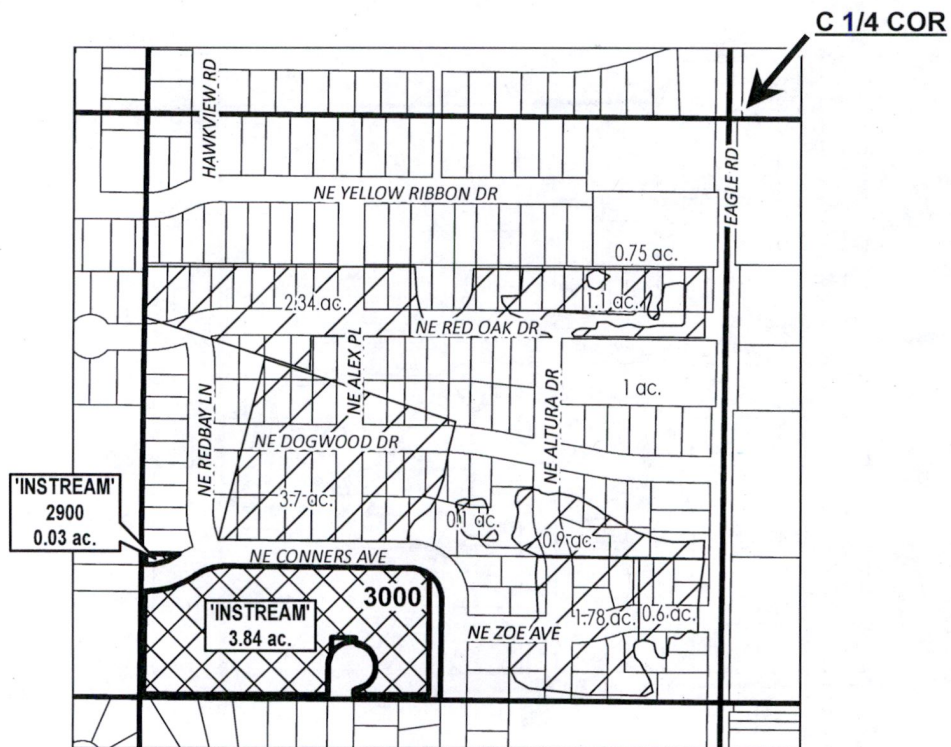

# ac.	PARCELS W/ WATER RIGHTS
	INSTREAM LANDS
	EXISTING WATER RIGHTS



APPLICATION FOR 3 YEAR INSTREAM LEASE

NAME: Bend Metro Park & Recreation

TAXLOTS #: 2900, 3000

3.87 ACRES

DATE: 3/3/2023

DESCHUTES COUNTY SEC.16 T15S R13E

Received by OWRD

SCALE - 1" = 400'

MAR 31 2023

Salem, OR



NW 1/4 OF THE SE 1/4; SW 1/4 OF THE SE 1/4

**WATER RIGHTS
INSTREAM BY TAXLOT**

NWSE:

- 100 0.02 AC.
- 300 0.15 AC.
- 900 0.09 AC.
- 901 1.43 AC.
- 902 0.13 AC.
- 903 0.44 AC.
- 904 0.39 AC.
- 905 0.17 AC.
- 906 0.18 AC.
- 907 1.14 AC.
- 908 0.37 AC.
- 909 0.02 AC.
- 1800 0.06 AC.
- 1900 2.17 AC.
- 2000 0.13 AC.
- NWSE TOTAL: 6.89 AC.**

SWSE:

- 300 6.39 AC. (301, 302)
- SWSE TOTAL: 6.39 AC.**

TOTAL: 13.28 AC.

REMAINING RIGHTS:

NWSE:

RD 2.09 AC.

SWSE:

RD 1.91 AC.

C 1/4 COR

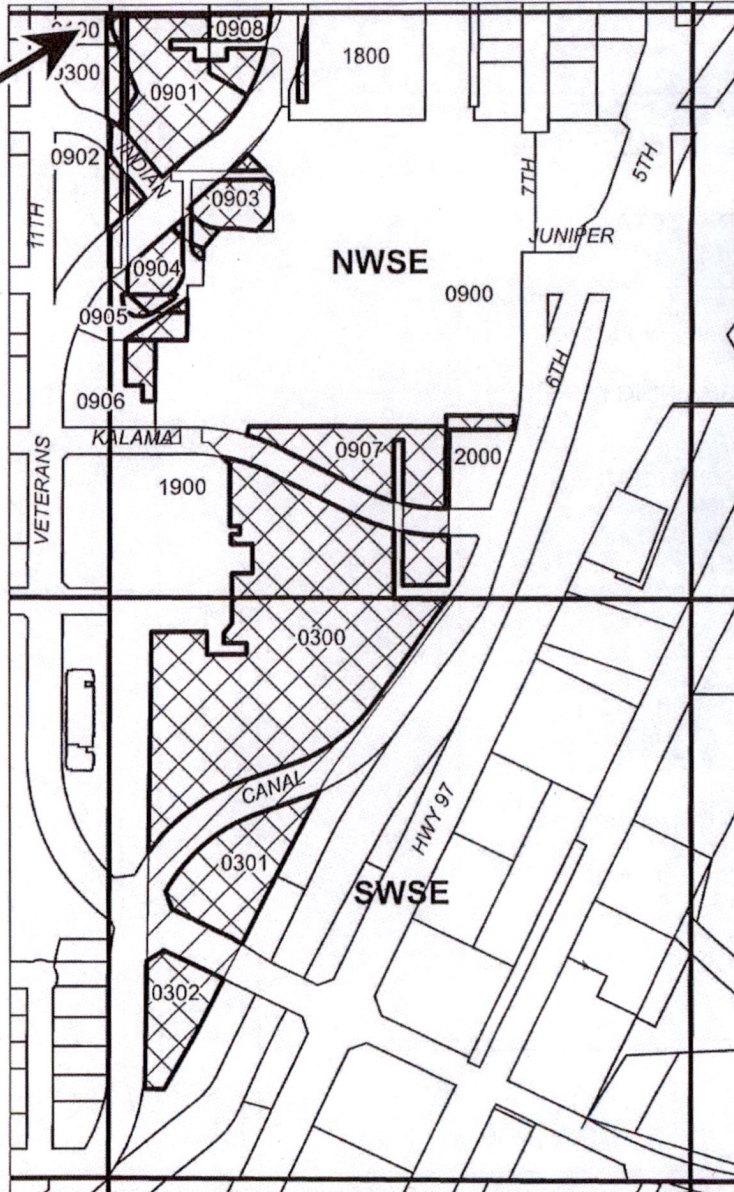

- EXISTING WATER RIGHTS
- INSTREAM LANDS



**APPLICATION FOR 3 YEAR INSTREAM LEASE
NAME: DESCHUTES COUNTY**

TAXLOT #: SEE LEGEND

13.28 ACRES

Date: 3/30/2023

FILE: I:\TRANSFER\INSTREAM\INSTRM16\IL-16-07\FAIR.PDF

DESCHUTES COUNTY SEC.16 T15S R13E

Received by OWRD

SCALE - 1" = 400'

MAR 31 2023

Salem, OR



NW 1/4 OF THE SE 1/4; SW 1/4 OF THE SE 1/4

WATER RIGHTS INSTREAM BY TAXLOT

NWSE:
RD 2.09 AC.
SWSE:
RD 1.91 AC.

TOTAL: 4.0 AC.



REMAINING RIGHTS:

NWSE:
100 0.02 AC.
300 0.15 AC.
900 0.09 AC.
901 1.43 AC.
902 0.13 AC.
903 0.44 AC.
904 0.39 AC.
905 0.17 AC.
906 0.18 AC.
907 1.14 AC.
908 0.37 AC.
909 0.02 AC.
1800 0.06 AC.
1900 2.17 AC.
2000 0.13 AC.

SWSE:
300 6.39 AC. (301, 302)

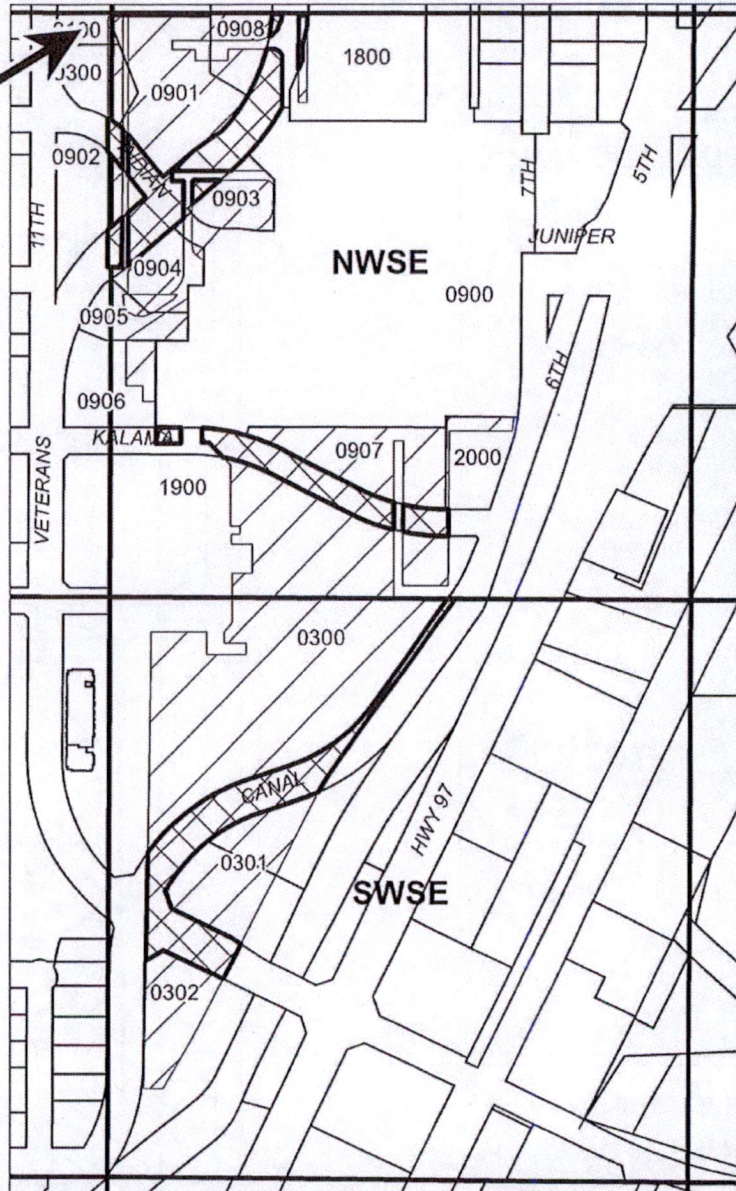
C 1/4 COR



-  EXISTING WATER RIGHTS
-  INSTREAM LANDS



APPLICATION FOR 3 YEAR INSTREAM LEASE

NAME: CITY OF REDMOND

TAXLOT #: SEE LEGEND

4.0 ACRES

Date: 3/30/2023

FILE: I:\TRANSFER\INSTREAM\INSTRM16\IL-16-07\FAIR.PDF

TRSQQ	Acreage Difference	Transfer #
141315SENW	0.13 OFF	T-14134
141321SWNW	0.20 OFF	T-13740
141327NWSW	4.61 OFF	T-13514
141327NWSW	0.87 OFF	T-14133
141332SENW	0.08 OFF	T-13883
141419NENW	0.60 ON	T-13514
151211SESE	0.89 OFF	T-13883
151212SENW	0.4 OFF	T-13341
151303NWNW	1.0 OFF	T-13740
151310NESW	0.20 OFF	T-14134
161211NENW	0.34 ON	T-13514
161211NWSW	0.96 OFF	T-25753
161211NWSW	0.28 OFF	T-26255
161212SENW	0.90 OFF	T-13883
161212SENW	0.40 OFF	T-13341
161223SESE	0.32 Off	T-13514
171202SWNE	0.12 OFF	T-13883
171211NWNE	0.9 ON	T-2023-001
171223NWSE	7.5 OFF	T-13740
171224SWNW	1.9 OFF	T-13576
171320SWSW	0.41 OFF	T-13883
171328SENW	0.39 OFF	T-13883
171330NESW	1.84 OFF	T-13589
171330NESW	1.21 OFF	T-13576
171330SENW	1.21 ON	T-13576
171427NWSW	4.55 ON	T-14113
171427NWSW	0.25 ON	T-13514
171427NWSW	1.8 ON	T-13884
181202NENE	0.7 OFF	T-13341
181202NENW	0.18 OFF	T-13883
181203NENW	.01 ON	ROUNDING
181408SESE	3.5 OFF	T-13884

QQ's participating in lease
that have had a change

No changes in this lease
COID 2023-13

Received by OWRD

MAR 31 2023

Salem, OR