

DESCHUTES COUNTY SEC.24 T17S R12E

SCALE - 1" = 400'

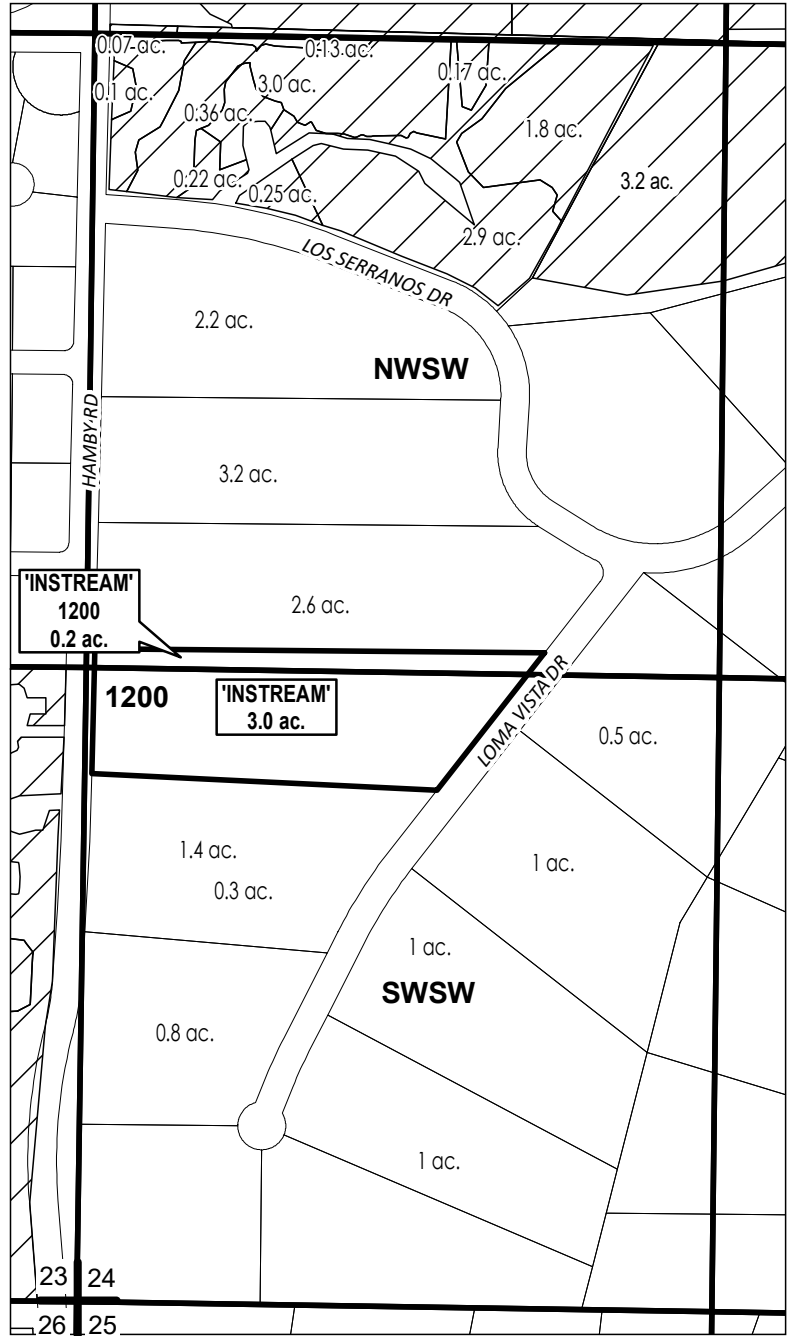

NW 1/4 OF THE SW 1/4; SW 1/4 OF THE SW 1/4



| | |
|-------|-------------------------|
| # ac. | PARCELS W/ WATER RIGHTS |
| # ac. | INSTREAM PARCELS |
| | EXISTING WATER RIGHTS |



APPLICATION FOR 1 YEAR INSTREAM LEASE

NAME: Walker, Gregg/Sofge, Tabitha

TAXLOTS #: 1200

3.2 ACRES

DATE: 4/6/2023