

# Application for Permanent Water Right Transfer

## Part 1 of 5 – Minimum Requirements Checklist



Oregon Water Resources Department  
725 Summer Street NE, Suite A  
Salem, Oregon 97301-1266  
(503) 986-0900  
www.oregon.gov/OWRD

**This transfer application will be returned if Parts 1 through 5 and all required attachments are not completed and included.**

For questions, please call (503) 986-0900, and ask for Transfer Section.

Check all items included with this application. (N/A = Not Applicable)



Part 1 – Completed Minimum Requirements Checklist.



Part 2 – Completed Transfer Application Map Checklist.



Part 3 – Application Fee, payable by check to the Oregon Water Resources Department, and completed Fee Worksheet, page 3. Try the new online fee calculator at:  
[http://apps.wrd.state.or.us/apps/misc/wrd\\_fee\\_calculator](http://apps.wrd.state.or.us/apps/misc/wrd_fee_calculator).



Part 4 – Completed Applicant Information and Signature.



Part 5 – Information about Water Rights to be Transferred: How many water rights are to be transferred? NONE List them here: \_\_\_\_\_

Please include a separate Part 5 for each water right. (See instructions on page 6)

**NOTE: A separate transfer application is required for each water right unless the criteria in OAR 690-380-3220 are met.**

### Attachments:



Completed Transfer Application Map.



Completed Evidence of Use Affidavit and supporting documentation.



☒ N/A

Affidavit(s) of Consent from Landowner(s) (if the applicant does not own the land the water right is on.)



☒ N/A

Supplemental Form D – For water rights served by or issued in the name of an irrigation district. Complete when the transfer applicant is not the irrigation district.



☐ N/A

Oregon Water Resources Department's Land Use Information Form with approval and signature from each local land use authority in which water is to be diverted, conveyed, and/or used. Not required if water is to be diverted, conveyed, and/or used only on federal lands or if all of the following apply: a) a change in place of use only, b) no structural changes, c) the use of water is for irrigation only, and d) the use is located within an irrigation district or an exclusive farm use zone.



☐ N/A

Water Well Report/Well Log for changes in point(s) of appropriation (well(s)) or additional point(s) of appropriation.



☒ N/A

Geologist Report for a change from a surface water point of diversion to a ground water point of appropriation (well), if the proposed well is more than 500' from the surface water source and more than 1000' upstream or downstream from the point of diversion. See OAR 690-380-2130 for requirements and applicability.

### (For Staff Use Only)

#### WE ARE RETURNING YOUR APPLICATION FOR THE FOLLOWING REASON(S):

\_\_\_ Application fee not enclosed/insufficient

\_\_\_ Map not included or incomplete

\_\_\_ Land Use Form not enclosed or incomplete

\_\_\_ Evidence of Use Form not enclosed or incomplete

\_\_\_ Additional signature(s) required

\_\_\_ Part \_\_\_\_\_ is incomplete

Other/Explanation \_\_\_\_\_

Staff: \_\_\_\_\_

503- \_\_\_\_\_

Date: \_\_\_\_/\_\_\_\_/\_\_\_\_



## Part 2 of 5 – Transfer Application Map

**Your transfer application will be returned if any of the map requirements listed below are not met.**

Please be sure that the transfer application map you submit includes all the required items and matches the existing water right map. Check all boxes that apply.

- ☒ ☐ N/A Certified Water Right Examiner (CWRE) Stamp and Original Signature. For a list of CWREs, see [http://apps.wrd.state.or.us/apps/wr/cwre\\_license\\_view/](http://apps.wrd.state.or.us/apps/wr/cwre_license_view/). CWRE stamp and signature are not required for substitutions.
- ☐ ☒ N/A If **more than three** water rights are involved, separate maps are needed for each water right.
- ☒ Permanent quality printed with dark ink on good quality paper.
- ☒ The size of the map can be 8½ x 11 inches, 8½ x 14 inches, 11 x 17 inches, or up to 30 x 30 inches. For 30 x 30 inch maps, one extra copy is required.
- ☒ A north arrow, a legend, and scale.
- ☒ The scale of the map must be: 1 inch = 400 feet, 1 inch = 1,320 feet, the scale of the Final Proof/Claim of Beneficial Use Map (the map used when the permit was certificated), the scale of the county assessor map if the scale is not smaller than 1 inch = 1,320 feet, or a scale that has been pre-approved by the Department.
- ☒ Township, Range, Section, ¼ ¼, DLC, Government Lot, and other recognized public land survey lines.
- ☒ Tax lot boundaries (property lines) are required. Tax lot numbers are recommended.
- ☒ Major physical features including rivers and creeks showing direction of flow, lakes and reservoirs, roads, and railroads.
- ☒ Major water delivery system features from the point(s) of diversion/appropriation such as main pipelines, canals, and ditches.
- ☐ Existing place of use that includes separate hachuring for each water right, priority date, and use including number of acres in each quarter-quarter section, government lot, or in each quarter-quarter section as projected within government lots, donation land claims, or other recognized public land survey subdivisions. If less than the entirety of the water right is being changed, a separate hachuring is needed for lands left unchanged.
- ☐ ☒ N/A Proposed place of use that includes separate hachuring for each water right, priority date, and use including number of acres in each quarter-quarter section, government lot, or in each quarter-quarter section as projected within government lots, donation land claims, or other recognized public land survey subdivisions.
- ☒ Existing point(s) of diversion or well(s) with distance and bearing or coordinates from a recognized survey corner. This information can be found in your water right certificate or permit.
- ☐ ☒ N/A If you are proposing a change in point(s) of diversion or well(s), show the proposed location and label it clearly with distance and bearing or coordinates. If GPS coordinates are used, latitude-longitude coordinates may be expressed as either degrees-minutes-seconds with at least one digit after the decimal (example – 42°32'15.5") or degrees-decimal with five or more digits after the decimal (example – 42.53764°).



## FEE WORKSHEET for PERMANENT TRANSFER (except Substitution)

FEE WORKSHEET for PERMANENT TRANSFER (except Substitution)		OWRD
1	Base Fee (includes one type of change to one water right for up to 1 cfs)	1 \$1,360
	Types of change proposed: <input type="checkbox"/> Place of Use <input type="checkbox"/> Character of Use <input checked="" type="checkbox"/> Point of Diversion/Appropriation Number of above boxes checked = <u>1</u> (2a) Subtract 1 from the number in line 2a = <u>0</u> (2b) <i>If only one change, this will be 0</i> Multiply line 2b by \$1090 and enter »	0
2	Number of water rights included in transfer _____ (3a) Subtract 1 from the number in 3a above: _____ (3b) <i>If only one water right this will be 0</i> Multiply line 3b by \$610 and enter »	2 0
3	Do you propose to add or change a well, or change from a surface water POD to a well? <input type="checkbox"/> No: enter 0 <input checked="" type="checkbox"/> Yes: enter \$480 for the 1 <sup>st</sup> well to be added or changed _____ (4a) Do you propose to add or change additional wells? <input type="checkbox"/> No: enter 0 <input type="checkbox"/> Yes: multiply the number of additional wells by \$410 _____ (4b) Add line 4a to line 4b and enter »	3 480
4	Do you propose to change the place of use or character of use? <input checked="" type="checkbox"/> No: enter 0 on line 5 <input type="checkbox"/> Yes: enter the cfs for the portions of the rights to be transferred (see below*): _____ (5a) Subtract 1.0 from the number in 5a above: _____ (5b) If 5b is 0 or less, enter 0 on line 5 » If 5b is greater than 0, round up to the nearest whole number: _____ (5c) and multiply 5c by \$410, then enter on line 5 »	4 0
5	Add entries on lines 1 through 5 above » » » » » » » » » » Subtotal:	5
6	Is this transfer: <input type="checkbox"/> necessary to complete a project funded by the Oregon Watershed Enhancement Board (OWEB) under ORS 541.932? <input type="checkbox"/> endorsed in writing by ODFW as a change that will result in a net benefit to fish and wildlife habitat? If one or more boxes is checked, multiply line 6 by 0.5 and enter on line 7 » If no box is applicable, enter 0 on line 7 »	6 1840
7	Subtract line 7 from line 6 »	7
8	Transfer Fee:	8 1840

**\*Example for Line 5a calculation** to transfer 45.0 acres of Primary Certificate 12345 (total 1.25 cfs for 100 acres) and 45.0 acres of Supplemental Certificate 87654 (1/80 cfs per acre) on the same land:

- For irrigation calculate cfs for each water right involved as follows:
  - Divide total authorized cfs by total acres in the water right (for C12345,  $1.25 \text{ cfs} \div 100 \text{ ac}$ ); then multiply by the number of acres to be transferred to get the transfer cfs ( $\times 45 \text{ ac} = 0.56 \text{ cfs}$ ).
  - If the water right certificate does not list total cfs, but identifies the allowable use as 1/40 or 1/80 of a cfs per acre; multiply number of acres proposed for change by either 0.025 (1/40) or 0.0125 (1/80). (For C87654,  $45.0 \text{ ac} \times 0.0125 \text{ cfs/ac} = 0.56 \text{ cfs}$ )
- Add cfs for the portions of water rights on all the land included in the transfer; however **do not count cfs for supplemental rights on acreage for which you have already calculated the cfs fee for the primary right on the same land**. The fee should be assessed only once for each "on the ground" acre included in the transfer. (In this example, blank 5a would be only 0.56 cfs, since both rights serve the same 45.0 acres. Blank 5b would be 0 and Line 5 would then also become 0).

### FEE WORKSHEET for SUBSTITUTION

FEE WORKSHEET for SUBSTITUTION			
1	Base Fee (includes change to one well)	1	\$990.00
	Number of wells included in substitution _____ (2a)		0
	Subtract 1 from the number in 2a above: _____ (2b) <i>If only one well this will be 0</i>		
2	Multiply line 2b by \$480 and enter » » » » » » » » » » » » » » » »	2	
3	Add entries on lines 1 through 2 above » » » » » » <b>Fee for Substitution:</b>	3	N/A

1 4 2 1 4



RECEIVED

APR 10 2023

OWRD

**Part 4 of 5 – Applicant Information and Signature****Applicant Information**

APPLICANT/BUSINESS NAME <b>Idleway Improvement District, INC.</b>		PHONE NO. <b>541-362-5645</b>	ADDITIONAL CONTACT NO.
ADDRESS <b>10110 SE GOLDEN EAGLE DRIVE</b>		FAX NO.	
CITY <b>PRINEVILLE</b>	STATE <b>OR</b>	ZIP <b>97754</b>	E-MAIL <b>idleway_improvement_district@yahoo.com</b>
BY PROVIDING AN E-MAIL ADDRESS, CONSENT IS GIVEN TO RECEIVE ALL CORRESPONDENCE FROM THE DEPARTMENT ELECTRONICALLY. COPIES OF THE FINAL ORDER DOCUMENTS WILL ALSO BE MAILED.			

**Agent Information** – The agent is authorized to represent the applicant in all matters relating to this application.

AGENT/BUSINESS NAME <b>TYE ENGINEERING AND SURVEYING</b>		PHONE NO. <b>541-389-6959</b>	ADDITIONAL CONTACT NO.
ADDRESS <b>725 NW HILL STREET</b>		FAX NO.	
CITY <b>BEND</b>	STATE <b>OR</b>	ZIP <b>97703</b>	E-MAIL <b>dirk@tyeengineering.com</b>
BY PROVIDING AN E-MAIL ADDRESS, CONSENT IS GIVEN TO RECEIVE ALL CORRESPONDENCE FROM THE DEPARTMENT ELECTRONICALLY. COPIES OF THE FINAL ORDER DOCUMENTS WILL ALSO BE MAILED.			

Explain in your own words what you propose to accomplish with this transfer application, and why:

Idleway Water District (IWD) has issues with water availability and arsenic. Well #7 is a deeper well that does not have much arsenic and produces 10-14 gpm. Well #7 has a meter on it and was constructed in August of 2021. See Well Log. IWD will produce Well #6 less than 25% of the volume and Well #7 more than 75% of the volume. The total usage shall never exceed 46.7 gpm on a maximum monthly average.

If you need additional space, continue on a separate piece of paper and attach to the application as "Attachment 1".

**Check One Box**

- ☒ By signing this application, I understand that, upon receipt of the draft preliminary determination and prior to Department approval of the transfer, I will be required to provide landownership information and evidence that I am authorized to pursue the transfer as identified in OAR 690-380-4010(5); **OR**
- ☒ I affirm the applicant is a municipality as defined in ORS 540.510(3)(b) and that the right is in the name of the municipality or a predecessor; **OR**
- ☒ I affirm the applicant is an entity with the authority to condemn property and is acquiring by condemnation the property to which the water right proposed for transfer is appurtenant and have supporting documentation.



RECEIVED

APR 10 2023

OWRD

By my signature below, I confirm that I understand:

- Prior to Department approval of the transfer application, I may be required to submit payment to the Department for publication of a notice in a newspaper with general circulation in the area where the water right is located, once per week for two consecutive weeks. If more than one qualifying newspaper is available, I suggest publishing the notice in the following newspaper: \_\_\_\_\_
- Amendments to the application may only be made in response to the Department's Draft Preliminary Determination (DPD). The applicant will have a period of at least 30 days to amend the application to address any issues identified by the Department in the DPD, or to withdraw the application. Note that amendments may be subject to additional fees, pursuant to ORS 536.050.
- Failure to complete an approved change in place of use and/or change in character of use, will result in loss of the water right (OAR 690-380-6010).
- Refunds may only be granted upon request and, as set forth in ORS 536.050(4)(a), if the Director determines that a refund of all or part of a fee is appropriate in the interests of fairness to the public or necessary to correct an error of the Department.

I (we) affirm that the information contained in this application is true and accurate.

Michael V Monaghan Pres.  
Applicant signature

Michael V Monaghan  
Print Name (and Title if applicable)

3-31-23  
Date

Kenneth P Ward  
Applicant signature

Kenneth P Ward  
Print Name (and Title if applicable)

4-4-23  
Date

Is the applicant the sole owner of the land on which the water right, or portion thereof, proposed for transfer is located? ☒ Yes ☐ No If NO, include signatures of all deeded landowners (and mailing and/or e-mail addresses if different than the applicant's) or attach affidavits of consent (and mailing and/or e-mail addresses) from all landowners or individuals/entities to which the water right(s) were conveyed.

Check the following boxes that apply:

- ☒ The applicant is responsible for completion of change(s). Notices and correspondence should continue to be sent to the applicant. *(The Odellway Improvement District has authority)*
- ☐ The receiving landowner will be responsible for completing the proposed change(s) after the final order is issued. Copies of notices and correspondence should be sent to this landowner.
- ☐ Both the receiving landowner and applicant will be responsible for completion of change(s). Copies of notices and correspondence should be sent to this landowner and the applicant.

At this time, are the lands in this transfer application in the process of being sold? ☐ Yes ☒ No

If YES, and you know who the new landowner will be, please complete the receiving landowner information table below. If you do not know who the new landowner will be, then a request for assignment will have to be filed for at a later date.

If a property sells, the certificated water right(s) located on the land belong to the new owner, unless a sale agreement or other document states otherwise. For more information see:

[https://www.oregon.gov/owrd/WRDFormsPDF/Transfer\\_Property\\_Transactions.pdf](https://www.oregon.gov/owrd/WRDFormsPDF/Transfer_Property_Transactions.pdf)

RECEIVING LANDOWNER NAME			PHONE NO.	ADDITIONAL CONTACT NO.
ADDRESS				
FAX NO.				
CITY	STATE	ZIP	E-MAIL	
Describe any special ownership circumstances:				
The confirming Certificate shall be issued in the name of: <input type="checkbox"/> Applicant <input type="checkbox"/> Receiving Landowner				



☒ Check here if any of the water rights proposed for transfer are or will be located within or served by an irrigation or other water district. (Tip: Complete and attach Supplemental Form D.)

IRRIGATION DISTRICT NAME	ADDRESS	
CITY	STATE	ZIP

☐ Check here if water for any of the rights supplied under a water service agreement or other contract for stored water with a federal agency or other entity.

ENTITY NAME	ADDRESS	
CITY	STATE	ZIP

 To meet State Land Use Consistency Requirements, you must list all county, city, municipal corporation, or tribal governments within whose jurisdiction water will be diverted, conveyed or used.

ENTITY NAME CROOK COUNTY	ADDRESS 300 NE 3rd St. Rm. 12	
CITY Prineville	STATE OR	ZIP 97754

ENTITY NAME	ADDRESS	
CITY	STATE	ZIP



## INSTRUCTIONS for editing the Application Form.

To add additional lines to tables within the forms or to copy and paste additional Part 5 pages, please **save the application form to your computer**. Unlock the document by using one of the following instructions for your Microsoft Word software version:

### ✓ Microsoft Word 2003

Unlock the document by one of the following:

- ✓ Using the **Tools** menu => click **Unprotect Document**;

OR

- ✓ Using the **Forms** toolbar => click on the **Protect/Unprotect** icon.

To relock the document to enable the checkboxes to work, you will need to:

- ✓ Using the **Tools** menu => click **Protect Document**;

OR

- ✓ Using the **Forms** toolbar => click on the **Protect/Unprotect** icon.

### Microsoft Word 2007

- ✓ Unlock the document by clicking the **Review** tab, then click **Protect Document**, then click **Stop Protect**

- ✓ To relock the document, click **Editing Restrictions**, then click **Allow Only This Type of Editing**, select **Filling In Forms** from the drop-down menu, then check **Yes, Start Enforcing Protection**.

### ✓ Microsoft Word 2010

- Unlock the document by clicking the **Review** tab; toggle the **Restrict Editing** icon at the upper right, then click **Stop Protect** at the bottom right. Then uncheck the "**Allow only this type of editing in the document: Filling in forms**" in the "Editing restrictions" section on the right-hand list of options.
- To relock the document, check the **Editing Restrictions/Allow Only This Type of Editing/Filling In Forms** box from the drop-down menu, then check **Yes, Start Enforcing Protection**. You do not need to assign a password for the editing restrictions.

### ✓ Other Alternatives:

- Photocopy pages or tables in Part 5, ~~mark through~~ any non-applicable information, insert/attach photocopied pages to document in the appropriate location, and manually amend page numbers as necessary (e.g. Page 5 of 9 10).
- You may refer to additional attachments that you may include, such as separately produced tables or spreadsheets to convey large numbers of rows of place of use listings, owner/property parcels, etc. You may contact the Department at 503-986-0900 and ask for Transfer Staff if you have questions.

Once the application has been unlocked, you may:

- add additional rows to tables using the Table tools, and
- select and copy the pages of Part 5 and paste as many additional sets of Part 5 pages as needed at the end of the application.

After editing, re-lock the document to enable checkboxes to work.



**Part 5 of 5 – Water Right Information**

Please use a separate Part 5 for each water right being changed. See instructions on page 6, to copy and paste additional Part 5s, or to add additional rows to tables within the form.

CERTIFICATE # 96650

**Description of Water Delivery System**

System capacity: \_\_\_\_\_ cubic feet per second (cfs) OR  
46.7 gallons per minute (gpm)

Describe the current water delivery system or the system that was in place at some time within the last five years. Include information on the pumps, canals, pipelines, and sprinklers used to divert, convey, and apply the water at the authorized place of use. \_\_\_\_\_

**Table 1. Location of Authorized and Proposed Point(s) of Diversion (POD) or Appropriation (POA)**  
 (Note: If the POD/POA name is not specified on the certificate, assign it a name or number here.)

POD/POA Name or Number	Is this POD/POA Authorized on the Certificate or is it Proposed?	If POA, OWRD Well Log ID# (or Well ID Tag # L-_____)	Twp	Rng	Sec	¼ ¼	Tax Lot, DLC or Gov't Lot	Measured Distances (from a recognized survey corner)
Well#5	<input checked="" type="checkbox"/> Authorized <input type="checkbox"/> Proposed	53350	16 S	17 E	29	NE SW	2900	1095' N, 1367' E FROM W1/4
Well#6	<input checked="" type="checkbox"/> Authorized <input type="checkbox"/> Proposed	71800	16 S	17 E	29	NE SW	1500	629' S, 68' E FROM W1/4
Well#7	<input type="checkbox"/> Authorized <input checked="" type="checkbox"/> Proposed	55124	16 S	17 E	29	NW SW	1600	807' S, 41' E FROM W 1/4
	<input type="checkbox"/> Authorized <input type="checkbox"/> Proposed							

Check all type(s) of change(s) proposed below (change "CODES" are provided in parentheses):

- |  |  |
|--|--|
| <input type="checkbox"/> Place of Use (POU)                            | <input type="checkbox"/> Supplemental Use to Primary Use (S to P)            |
| <input type="checkbox"/> Character of Use (USE)                        | <input checked="" type="checkbox"/> Point of Appropriation/Well (POA)        |
| <input type="checkbox"/> Point of Diversion (POD)                      | <input checked="" type="checkbox"/> Additional Point of Appropriation (APOA) |
| <input type="checkbox"/> Additional Point of Diversion (APOD)          | <input type="checkbox"/> Substitution (SUB)                                  |
| <input type="checkbox"/> Surface Water POD to Ground Water POA (SW/GW) | <input type="checkbox"/> Government Action POD (GOV)                         |

Will all of the proposed changes affect the entire water right?

- ☐ Yes Complete only the Proposed ("to" or "on" lands) section of Table 2 on the next page. Use the "CODES" listed above to describe the proposed changes.
- ☒ No Complete all of Table 2 to describe the portion of the water right to be changed.



**Do you have questions about how to fill-out the tables?**  
**Contact the Department at 503-986-0900 and ask for Transfer Staff.**

List the change proposed for the acreage in each ¼ ¼. If more than one change is proposed, specify the acreage associated with each change. If there is more than one POD/POA involved in the proposed changes, specify the acreage associated with each POD/POA.

AUTHORIZED (the "from" or "off" lands) The listing that appears on the certificate BEFORE PROPOSED CHANGES List only that part or portion of the water right that will be changed.										Proposed Changes (see "CODES" from previous page)	PROPOSED (the "to" or "on" lands) The listing as it would appear AFTER PROPOSED CHANGES are made.															
Twp	Rng	Sec	¼ ¼	Tax Lot	Gvt Lot or DLC	Acres	Type of USE listed on Certificate	POD(s) or POA(s) (name or number from Table 1)	Priority Date		Twp	Rng	Sec	¼ ¼	Tax Lot	Gvt Lot or DLC	Acres	New Type of USE	POD(s)/ POA(s) to be used (from Table 1)	Priority Date						
EXAMPLE																										
2	S	9	E	15	NE	NW	100		15.0	Irrigation	POD #1 POD #2	1901	POU/POD	2	S	9	E	1	NW	NW	500	1	10.0		POD #5	1901
														2	S	9	E	2	SW	NW	500		5.0		POD #6	1901
				</																						

Additional remarks: No changes to the place of use



**For Place of Use or Character of Use Changes**

Are there other water right certificates, water use permits or ground water registrations associated with the "from" or the "to" lands? ☐ Yes ☐ No

If YES, list the certificate, water use permit, or ground water registration numbers: \_\_\_\_\_

Pursuant to ORS 540.510, any "layered" water use such as an irrigation right that is supplemental to a primary right proposed for transfer must be included in the transfer or be cancelled. Any change to a ground water registration must be filed separately in a ground water registration modification application.

**For Substitution** (ground water supplemental irrigation will be substituted for surface water primary irrigation)

Ground water supplemental Permit or Certificate # \_\_\_\_\_;

Surface water primary Certificate # \_\_\_\_\_.

**For a change from Supplemental Irrigation Use to Primary Irrigation Use**

Identify the primary certificate to be cancelled. Certificate # \_\_\_\_\_

**For a change in point(s) of appropriation (well(s)) or additional point(s) of appropriation:**

- ☒ Well log(s) are attached for each authorized and proposed well(s) that are clearly labeled and associated with the corresponding well(s) in Table 1 above and on the accompanying application map.

Tip: You may search for well logs on the Department's web page at:

[http://apps.wrd.state.or.us/apps/gw/well\\_log/Default.aspx](http://apps.wrd.state.or.us/apps/gw/well_log/Default.aspx)

**AND/OR**

- ☐ Describe the construction of the authorized and proposed well(s) in Table 3 for any wells that do not have a well log. For *proposed wells not yet constructed or built*, provide "a best estimate" for each requested information element in the table. The Department recommends you consult a licensed well driller, geologist, or certified water right examiner to assist with assembling the information necessary to complete Table 3.

**Table 3. Construction of Point(s) of Appropriation**

Any well(s) in this listing must be clearly tied to corresponding well(s) described in Table 1 and shown on the accompanying application map. Failure to provide the information will delay the processing of your transfer application until it is received. The information is necessary for the department to assess whether the proposed well(s) will access the same source aquifer as the authorized point(s) of appropriation (POA). The Department is prohibited by law from approving POA changes that do not access the same source aquifer.

Proposed or Authorized POA Name or Number	Is well already built? (Yes or No)	If an existing well: OWRD Well ID Tag No. L- _____	Total well depth	Casing Diameter	Casing Intervals (feet)	Seal depth(s) (intervals)	Perforated or screened intervals (in feet)	Static water level of completed well (in feet)	Source aquifer (sand, gravel, basalt, etc.)	Well-specific rate (cfs or gpm). If less than full rate of water right
Well #5	Yes	53350	605	8"	16" to 38'8"	38'	145-165,252-585	60'	Soft grey Basalt	33.4 gpm
Well #6	Yes	71800	350	8"	+1.5' to 38.5'	40'	90-110,180-210, 290-350	277'	Blue Clay stone	13.3 gpm
Well #7	Yes	14393	829	8"	2.0' to 388.5'	388.5'	760-780,780-800	285'	Black SS Congl	







STATE OF OREGON  
WATER SUPPLY WELL REPORT  
(as required by ORS 537.765 & OAR 690-205-0210)

CROOK 661214

WELL I.D. LABEL # 143493  
START CARD # 1053447  
ORIGINAL LOG #

9/29/2021

(1) LAND OWNER

Owner Well I.D. \_\_\_\_\_  
First Name \_\_\_\_\_ Last Name \_\_\_\_\_  
Company IDELWAY IMPROVEMENT DISTRICT, INC  
Address 10110 SE GOLDEN EAGLE DR  
City PRINEVILLE State OR Zip 97754

(2) TYPE OF WORK

☒ New Well ☐ Deepening ☐ Conversion  
☐ Alteration (complete 2a & 10) ☐ Abandonment (complete 5a)

(2a) PRE-ALTERATION

Casing: Dia + From To Gauge Stl Plstc Wld Thrd  
Material From To Amt sacks/lbs  
Seal: \_\_\_\_\_

(3) DRILL METHOD

☒ Rotary Air ☐ Rotary Mud ☐ Cable ☐ Auger ☐ Cable Mud  
☐ Reverse Rotary ☐ Other

(4) PROPOSED USE

☒ Domestic ☐ Irrigation ☐ Community  
☐ Industrial/ Commercial ☐ Livestock ☐ Dewatering  
☐ Thermal ☐ Injection ☐ Other

(5) BORE HOLE CONSTRUCTION

Depth of Completed Well 829.00 ft. Special Standard ☐ (Attach copy)

BORE HOLE

Dia	From	To	Material	SEAL	From	To	Amt	sacks/lbs
15	0	388.5	Cement	0	388.5	41195.44		
8	388.5	800		Calculated		39991		
6	800	830		Calculated				

How was seal placed: Method ☐ A ☐ B ☐ C ☒ D ☐ E

Backfill placed from \_\_\_\_\_ ft. to \_\_\_\_\_ ft. Material \_\_\_\_\_

Filter pack from \_\_\_\_\_ ft. to \_\_\_\_\_ ft. Material \_\_\_\_\_ Size \_\_\_\_\_

Explosives used: ☐ Yes Type \_\_\_\_\_ Amount \_\_\_\_\_

(5a) ABANDONMENT USING UNHYDRATED BENTONITE

Proposed Amount \_\_\_\_\_ Actual Amount \_\_\_\_\_

(6) CASING/LINER

Casing	Liner	Dia	From	To	Gauge	Stl	Plstc	Wld	Thrd
<input checked="" type="checkbox"/>	<input checked="" type="checkbox"/>	8	2	388.5	.250	<input checked="" type="checkbox"/>	<input checked="" type="checkbox"/>	<input checked="" type="checkbox"/>	<input checked="" type="checkbox"/>
<input type="checkbox"/>	<input type="checkbox"/>	6	220	800	.188	<input checked="" type="checkbox"/>	<input checked="" type="checkbox"/>	<input checked="" type="checkbox"/>	<input checked="" type="checkbox"/>

Shoe ☐ Inside ☐ Outside ☐ Other Location of shoe(s) \_\_\_\_\_

Temp casing ☐ Yes Dia \_\_\_\_\_ From + \_\_\_\_\_ To \_\_\_\_\_

(7) PERFORATIONS/SCREENS

Perforations Method holt perf

Screens Type \_\_\_\_\_

Perf/	Casing/ Screen	Dia	From	To	Scrn/slot width	Slot length	# of slots	Tele/ pipe size
Perf	Liner	6	760	780	.125	1.5	480	
Perf	Liner	6	780	800	.125	1.5	961	

(8) WELL TESTS: Minimum testing time is 1 hour

☐ Pump ☐ Bailer ☒ Air ☐ Flowing Artesian

Yield gal/min	Drawdown	Drill stem/Pump depth	Duration (hr)
10		780	1

Temperature 62 °F Lab analysis ☐ Yes By \_\_\_\_\_

Water quality concerns? ☐ Yes (describe below) TDS amount 80 ppm

From	To	Description	Amount	Units

(9) LOCATION OF WELL (legal description)

County CROOK Twp 16.00 S N/S Range 17.00 E E/W WM  
Sec 29 NW 1/4 of the SW 1/4 Tax Lot 1600

Tax Map Number \_\_\_\_\_ Lot \_\_\_\_\_

Lat \_\_\_\_\_ " or 44.15203240 DMS or DD

Long \_\_\_\_\_ " or -120.72794577 DMS or DD

☒ Street address of well ☐ Nearest address

approximately 16753 Antelope Creek Dr.  
or at the end of Antelope on the right.

(10) STATIC WATER LEVEL

Existing Well / Pre-Alteration	Date	SWL (psi)	+ SWL (ft)
Completed Well	8/30/2021		397

Flowing Artesian? ☐ Dry Hole? ☐

WATER BEARING ZONES

Depth water was first found 300.00

SWL Date	From	To	Est Flow	SWL (psi)	+ SWL (ft)
8/17/2021	300	360	20		250
8/25/2021	780	800	10		397
8/29/2021	780	800	10		258

(11) WELL LOG

Ground Elevation \_\_\_\_\_

Material	From	To
Brown Tan Fine sands	0	10
Brown Clay sandy Congl	10	22
Light green Clay with Pumice seems	22	53
Gray clay stone	53	55
Blue Green Clay Stone	55	90
Brown Clay stone with Gravels	90	170
Gray Green Clay Stone with gravels	170	230
Green Clay Stone sandy gravel congl	230	340
Gray clay stone	340	380
Blue green Clay stone	380	400
Gray Clay Stone with brown seems sticky	400	430
Brown Clay stone	430	550
Gray Clay Stone Congl with Gravels	550	620
Gray SS Congl	620	650
Dark Brown Clay Stone	650	790
Black SS Congl	790	830

Date Started 8/16/2021

Completed 8/30/2021

(unbonded) Water Well Constructor Certification

I certify that the work I performed on the construction, deepening, alteration, or abandonment of this well is in compliance with Oregon water supply well construction standards. Materials used and information reported above are true to the best of my knowledge and belief.

License Number 2025

Date 9/29/2021

Signed SHAUN ALEXANDER (E-filed)

(bonded) Water Well Constructor Certification

I accept responsibility for the construction, deepening, alteration, or abandonment work performed on this well during the construction dates reported above. All work performed during this time is in compliance with Oregon water supply well construction standards. This report is true to the best of my knowledge and belief.

License Number 1970

Date 9/29/2021

Signed NEIL FAGEN (E-filed)

Contact Info (optional) 541-548-1245

14214



STATE OF OREGON  
WATER SUPPLY WELL REPORT  
(as required by ORS 537.765)

WELL I.D. # L 71800

START CARD # 167245

Instructions for completing this report are on the last page of this form.

(1) LAND OWNER  
Name IDEALWAY IMPROVEMENT DIST. Well Number  
Address 913649 LOAFER AVE  
City PRINCETON State OR Zip 97751

(2) TYPE OF WORK ☒ New Well  
☐ Deepening ☐ Alteration (repair/recondition) ☐ Abandonment ☐ Conversion

(3) DRILL METHOD  
☒ Rotary Air ☐ Rotary Mud ☐ Cable ☐ Auger ☐ Cable Mud  
☐ Other

(4) PROPOSED USE  
☒ Domestic ☐ Community ☐ Industrial ☐ Irrigation  
☐ Thermal ☐ Injection ☐ Livestock ☐ Other

(5) BORE HOLE CONSTRUCTION Special Construction: ☐ Yes ☒ No  
Depth of Completed Well 350 ft.  
Explosives used: ☐ Yes ☒ No Type \_\_\_\_\_ Amount \_\_\_\_\_

BORE HOLE  
Diameter From To Material From To Sacks or Pounds  
12 0 40 BE 0 40 10 Sacks  
8 40 350

How was seal placed: Method ☐ A ☐ B ☐ C ☐ D ☐ E  
☒ Other Poured Dry

Backfill placed from \_\_\_\_\_ ft. to \_\_\_\_\_ ft. Material \_\_\_\_\_  
Gravel placed from \_\_\_\_\_ ft. to \_\_\_\_\_ ft. Size of gravel \_\_\_\_\_

(6) CASING/LINER  
Diameter From To Gauge Steel Plastic Welded Threaded  
Casing: 8 +1.5 38.5 .250 ☒ ☐ ☐ ☐  
Liner: 6 -10 340 .188 ☒ ☐ ☐ ☐

Drive Shoe used ☐ Inside ☐ Outside ☒ None  
Final location of shoe(s) \_\_\_\_\_

(7) PERFORATIONS/SCREENS  
☒ Perforations Method Machined  
☐ Screens Type \_\_\_\_\_ Material \_\_\_\_\_  
From To Slot Number Diameter Tele/pipe Casing Liner  
Size size size  
90 110 1/8x4 256 6 ☐ ☒  
180 210 1/8x4 256 6 ☐ ☒  
280 350 1/8x4 758 6 ☐ ☒

(8) WELL TESTS: Minimum testing time is 1 hour  
☐ Pump ☐ Bailor ☒ Air ☐ Flowing Artesian  
Yield gal/min Drawdown Drill stem at Time  
30 unknown 340 1hour

Temperature of water 74 Depth Artesian Flow Found \_\_\_\_\_  
Was a water analysis done? ☐ Yes By whom \_\_\_\_\_  
Did any strata contain water not suitable for intended use? ☐ Too little  
☐ Salty ☐ Muddy ☐ Odor ☐ Colored ☐ Other \_\_\_\_\_  
Depth of strata: \_\_\_\_\_

(9) LOCATION OF WELL (legal description)  
County Creek

Tax Lot 1500 Lot \_\_\_\_\_  
Township 16 S Range 17 E WM  
Section 29c NE 1/4 SW 1/4

Lat \_\_\_\_\_ " or \_\_\_\_\_ (degrees or decimal)  
Long \_\_\_\_\_ " or \_\_\_\_\_ (degrees or decimal)

Street Address of Well (or nearest address)  
16753 SE Antelope Creek

(10) STATIC WATER LEVEL

277 ft. below land surface. Date 7-2-04

\_\_\_\_\_ ft. below land surface. Date \_\_\_\_\_

Artesian pressure \_\_\_\_\_ lb. per square inch Date \_\_\_\_\_

(11) WATER BEARING ZONES

Depth at which water was first found 287

From	To	Estimated Flow Rate	SWL
287	342	30	277

(12) WELL LOG

Material	From	To	SWL
TOP SOIL	0	6	
BROWN CLAY	6	25	
GRAVELS	25	32	
YELLOW CLAYSTONE	32	75	
BLUE CLAYSTONE	75	151	
BROWN CLAYSTONE	151	162	
YELLOW CLAYSTONE	162	169	
BLUE CLAYSTONE	169	190	
BROWN CLAYSTONE	190	201	
BLUE CLAYSTONE	201	242	
BROWN CLAYSTONE	242	287	
BLUE CLAYSTONE	287	350	277

Date Started 7-1-04 Completed 7-2-04

(unbonded) Water Well Constructor Certification  
I certify that the work I performed on the construction, deepening, alteration, or abandonment of this well is in compliance with Oregon water supply well construction standards. Materials used and information reported above are true to the best of my knowledge and belief.

WWC Number \_\_\_\_\_ Date 7-2-04  
Signed \_\_\_\_\_

(bonded) Water Well Constructor Certification  
I accept responsibility for the construction, deepening, alteration, or abandonment work performed on this well during the construction dates reported above. All work performed during this time is in compliance with Oregon water supply well construction standards. This report is true to the best of my knowledge and belief.

WWC Number 1822 Date 7-2-04  
Signed \_\_\_\_\_

ORIGINAL - WATER RESOURCES DEPARTMENT

FIRST COPY - CONSTRUCTOR

SECOND COPY - CUSTOMER 06/16/2004

RECEIVED

APR 10 2023

OWRD

RECEIVED

JUL 26 2004

WATER RESOURCES DEPT  
SALEM, OREGON

RECEIVED

AUG 26 2004

WATER RESOURCES DEPT  
SALEM, OREGON

14214



# Land Use Information Form



Oregon Water Resources Department  
725 Summer Street NE, Suite A  
Salem, Oregon 97301-1266  
(503) 986-0900  
[www.oregon.gov/OWRD](http://www.oregon.gov/OWRD)

## NOTE TO APPLICANTS

In order for your application to be processed by the Water Resources Department (WRD), this Land Use Information Form must be completed by a local government planning official in the jurisdiction(s) where your water right will be used and developed. The planning official may choose to complete the form while you wait, or return the receipt stub to you. Applications received by WRD without the Land Use Form or the receipt stub will be returned to you. Please be aware that your application will not be approved without land use approval.

**This form is NOT required if:**

- 1) Water is to be diverted, conveyed, and/or used only on federal lands; **OR**
- 2) The application is for a water right transfer, allocation of conserved water, exchange, permit amendment, or ground water registration modification, and all of the following apply:
  - a) The existing and proposed water use is located entirely within lands zoned for exclusive farm-use or within an irrigation district;
  - b) The application involves a change in place of use only;
  - c) The change does not involve the placement or modification of structures, including but not limited to water diversion, impoundment, distribution facilities, water wells and well houses; and
  - d) The application involves irrigation water uses only.

## NOTE TO LOCAL GOVERNMENTS

The person presenting the attached Land Use Information Form is applying for or modifying a water right. The Water Resources Department (WRD) requires its applicants to obtain land-use information to be sure the water rights do not result in land uses that are incompatible with your comprehensive plan. Please complete the form or detach the receipt stub and return it to the applicant for inclusion in their water right application. You will receive notice once the applicant formally submits his or her request to the WRD. The notice will give more information about WRD's water rights process and provide additional comment opportunities. You will have 30 days from the date of the notice to complete the land-use form and return it to the WRD. If no land-use information is received from you within that 30-day period, the WRD may presume the land use associated with the proposed water right is compatible with your comprehensive plan. Your attention to this request for information is greatly appreciated by the Water Resources Department. If you have any questions concerning this form, please contact the WRD's Customer Service Group at 503-986-0801.

RECEIVED

APR 10 2023

OWRD



# Land Use Information Form

RECEIVED  
APR 10 2023  
OWRD



Oregon Water Resources Department  
725 Summer Street NE, Suite A  
Salem, Oregon 97301-1266  
(503) 986-0900  
www.oregon.gov/OWRD

Applicant(s): Idleway Improvement District

Mailing Address: 10110 SE GOLDEN EAGLE DRIVE

City: PRINEVILLE

State: OR

Zip Code: 97754

Daytime Phone: 541-362-5645

## A. Land and Location

Please include the following information for all tax lots where water will be diverted (taken from its source), conveyed (transported), and/or used or developed. Applicants for municipal use, or irrigation uses within irrigation districts may substitute existing and proposed service-area boundaries for the tax-lot information requested below.

Township	Range	Section	¼ ¼	Tax Lot #	Plan Designation (e.g., Rural Residential/RR-5)	Water to be:	Proposed Land Use:
16S	17E	29	SE NW	2900		<input type="checkbox"/> Diverted <input type="checkbox"/> Conveyed <input checked="" type="checkbox"/> Used	
16S	17E	29	NW SW	1600		<input type="checkbox"/> Diverted <input type="checkbox"/> Conveyed <input checked="" type="checkbox"/> Used	
16S	17E	29	NW SW	1600		<input type="checkbox"/> Diverted <input type="checkbox"/> Conveyed <input checked="" type="checkbox"/> Used	
						<input type="checkbox"/> Diverted <input type="checkbox"/> Conveyed <input type="checkbox"/> Used	

List all counties and cities where water is proposed to be diverted, conveyed, and/or used or developed:

CROOK COUNTY

## B. Description of Proposed Use

Type of application to be filed with the Water Resources Department:

- ☐ Permit to Use or Store Water    ☐ Water Right Transfer    ☒ Permit Amendment or Ground Water Registration Modification  
☐ Limited Water Use License    ☐ Allocation of Conserved Water    ☐ Exchange of Water

Source of water: ☐ Reservoir/Pond    ☒ Ground Water    ☐ Surface Water (name) \_\_\_\_\_

Estimated quantity of water needed: 16(2018) ☐ cubic feet per second    ☒ gallons per minute    ☐ acre-feet

Intended use of water: ☐ Irrigation    ☐ Commercial    ☐ Industrial    ☒ Domestic for 122 household(s)  
☐ Municipal    ☐ Quasi-Municipal    ☐ Instream    ☐ Other \_\_\_\_\_

Briefly describe:

Change of Point of Appropriation  
Idleway Water District (IWD) has issues with water availability and arsenic. Well #7 is deeper well that does not have much arsenic and produces 10-14 gpm. Well #7 has a meter on it and was constructed in August 2021. See Well Log. IWD will produce Well #6 produce less than 25% of the volume and Well #7 more than 75% of the volume. The total usage shall never exceed 46.7 gpm on a maximum monthly average.

**Note to applicant:** If the Land Use Information Form cannot be completed while you wait, please have a local government representative sign the receipt at the bottom of the next page and include it with the application filed with the Water Resources Department.

See bottom of Page 3. →



# For Local Government Use Only

RECEIVED

APR 10 2023

OWRD

The following section must be completed by a planning official from each county and city listed unless the project will be located entirely within the city limits. In that case, only the city planning agency must complete this form. This deals only with the local land-use plan. Do not include approval for activities such as building or grading permits.

## Please check the appropriate box below and provide the requested information

- ☒ Land uses to be served by the proposed water uses (including proposed construction) are allowed outright or are not regulated by your comprehensive plan. Cite applicable ordinance section(s):
- ☐ Land uses to be served by the proposed water uses (including proposed construction) involve discretionary land-use approvals as listed in the table below. (Please attach documentation of applicable land-use approvals which have already been obtained. Record of Action/land-use decision and accompanying findings are sufficient.) **If approvals have been obtained but all appeal periods have not ended, check "Being pursued."**

Type of Land-Use Approval Needed (e.g., plan amendments, rezones, conditional-use permits, etc.)	Cite Most Significant, Applicable Plan Policies & Ordinance Section References	Land-Use Approval:	
		<input type="checkbox"/> Obtained <input type="checkbox"/> Denied	<input type="checkbox"/> Being Pursued <input type="checkbox"/> Not Being Pursued
		<input type="checkbox"/> Obtained <input type="checkbox"/> Denied	<input type="checkbox"/> Being Pursued <input type="checkbox"/> Not Being Pursued
		<input type="checkbox"/> Obtained <input type="checkbox"/> Denied	<input type="checkbox"/> Being Pursued <input type="checkbox"/> Not Being Pursued
		<input type="checkbox"/> Obtained <input type="checkbox"/> Denied	<input type="checkbox"/> Being Pursued <input type="checkbox"/> Not Being Pursued
		<input type="checkbox"/> Obtained <input type="checkbox"/> Denied	<input type="checkbox"/> Being Pursued <input type="checkbox"/> Not Being Pursued
		<input type="checkbox"/> Obtained <input type="checkbox"/> Denied	<input type="checkbox"/> Being Pursued <input type="checkbox"/> Not Being Pursued

Local governments are invited to express special land-use concerns or make recommendations to the Water Resources Department regarding this proposed use of water below, or on a separate sheet.

Chapter 18.40, Rural Residential Mobile Zone, RR(M) 5, of the Crook County code allows for single family dwellings as outright use.

Name: Katie McDonald

Title: Planner

Signature: Katie McDonald

Phone: 541-447-3211

Date: 02/27/2023

Government Entity: Crook County

**Note to local government representative:** Please complete this form or sign the receipt below and return it to the applicant. If you sign the receipt, you will have 30 days from the Water Resources Department's notice date to return the completed Land Use Information Form or WRD may presume the land use associated with the proposed use of water is compatible with local comprehensive plans.

## Receipt for Request for Land Use Information



Applicant name: \_\_\_\_\_

City or County: \_\_\_\_\_ Staff contact: \_\_\_\_\_

Signature: \_\_\_\_\_ Phone: \_\_\_\_\_ Date: \_\_\_\_\_



## Permanent Transfer Application Intake Checklist

Checked by <u>Kim French</u> Date <u>4/11/23</u> Calculated Fee \$1840	Type of Change(s) Proposed: <input type="checkbox"/> POU <input type="checkbox"/> POD <input type="checkbox"/> APOD <input checked="" type="checkbox"/> POA <input checked="" type="checkbox"/> APOA <input type="checkbox"/> USE <input type="checkbox"/> Substitution <input type="checkbox"/> Gov't Action <input type="checkbox"/> Sup to Primary <input type="checkbox"/> SW to GW
Fee Received \$1840	Certificate(s): 96650
Check all Certs in WRIS to make sure they are not cancelled	
If application involves multiple certificates, does it meet OAR 690-380-3220? If no, why?	
<input type="checkbox"/> YES <input checked="" type="checkbox"/> NO <input type="checkbox"/> N/A	
Is the application complete? <input checked="" type="checkbox"/> YES <input type="checkbox"/> NO If no, why?	
Notes:	

1.	<input checked="" type="checkbox"/> YES	<input type="checkbox"/> NO	Have all the applicants signed? If not, whose signature is missing?
2.	<input type="checkbox"/> YES	<input type="checkbox"/> NO	<input checked="" type="checkbox"/> N/A Evidence of Use included?
3.	<input checked="" type="checkbox"/> YES	<input type="checkbox"/> NO	<input type="checkbox"/> N/A Land Use Form included?
4.	<input type="checkbox"/> YES	<input type="checkbox"/> NO	<input checked="" type="checkbox"/> N/A Consent Form included
5.	<input checked="" type="checkbox"/> YES	<input type="checkbox"/> NO	Part 5 of application: Has the applicant completed the entire page and does the information match the description of the explanation on Part 4 of the application?
6.	<input type="checkbox"/> YES	<input type="checkbox"/> NO	<input checked="" type="checkbox"/> N/A Has the applicant indicated that the place of use is in <u>or</u> near an irrigation district? Name of the District
	<input type="checkbox"/> YES	<input type="checkbox"/> NO	<input checked="" type="checkbox"/> N/A If Yes, have they included a Form D?
7.	<input type="checkbox"/> YES	<input type="checkbox"/> NO	<input checked="" type="checkbox"/> N/A <i>For multiple certificates:</i> Do each of the certificates listed on the Min Req Checklist Page 1 have their own separate completed Part 5, Tables 1 & 2? If no, which certificates are missing a separate Part 5, Tables 1 & 2?
8.	<input checked="" type="checkbox"/> YES	<input type="checkbox"/> NO	<input type="checkbox"/> N/A If a change in point of appropriation, have the well logs been included?
9.	<input checked="" type="checkbox"/> YES	<input type="checkbox"/> NO	Has the map been completed and signed by a CWRE?
10.	<input checked="" type="checkbox"/> YES	<input type="checkbox"/> NO	Does the map meet the requirements? If not, what is missing?
11.	<input type="checkbox"/> YES	<input type="checkbox"/> NO	<input checked="" type="checkbox"/> N/A Map waiver included?
12.	<input type="checkbox"/> YES	<input type="checkbox"/> NO	<input checked="" type="checkbox"/> N/A If a change in place of use is within Umatilla County, is there a Supplemental Form U included?

If there are no deficiencies identified, accept the application. Put this checklist in the transfer folder. If this application is deficient, it **CANNOT** be accepted. It should be returned with a letter explaining the deficiencies identified.

☐ Application Returned Date: \_\_\_\_\_



# Permanent Transfer Application Intake Checklist

## FEE WORKSHEET for PERMANENT TRANSFER (except Substitution)

1	Base Fee (includes one type of change to one water right for up to 1 cfs)	1	\$1,360
	<p>Types of change proposed:</p> <p><input type="checkbox"/> Place of Use</p> <p><input type="checkbox"/> Character of Use</p> <p><input type="checkbox"/> Point of Diversion/Appropriation</p> <p>Number of above boxes checked = _____ (2a)</p> <p>Subtract 1 from the number in line 2a = _____ (2b) <i>If only one change, this will be 0</i></p>		
2	Multiply line 2b by \$1090 and enter » » » » » » » » » » » » » » » »	2	
	<p>Number of water rights included in transfer _____ (3a)</p> <p>Subtract 1 from the number in 3a above: _____ (3b) <i>If only one water right this will be 0</i></p>		
3	Multiply line 3b by \$610 and enter » » » » » » » » » » » » » » » »	3	
	<p>Do you propose to add or change a well, or change from a surface water POD to a well?</p> <p><input type="checkbox"/> No: enter 0</p> <p><input type="checkbox"/> Yes: enter \$480 for the 1st well to be added or changed _____ (4a)</p> <p>Do you propose to add or change additional wells?</p> <p><input type="checkbox"/> No: enter 0</p> <p><input type="checkbox"/> Yes: multiply the number of additional wells by \$410 _____ (4b)</p>		
4	Add line 4a to line 4b and enter » » » » » » » » » » » » » » » »	4	
	<p>Do you propose to change the place of use or character of use?</p> <p><input type="checkbox"/> No: enter 0 on line 5 » » » » » » » » » » » » » » » »</p> <p><input type="checkbox"/> Yes: enter the cfs for the portions of the rights to be transferred (see example below*): _____ (5a)</p> <p>Subtract 1.0 from the number in 5a above: _____ (5b)</p> <p>If 5b is 0 or less, enter 0 on line 5 » » » » » » » » » » » » » » » »</p> <p>If 5b is greater than 0, round up to the nearest whole number: _____ (5c)</p>		
5	Multiply 5c by \$410, then enter on line 5 » » » » » » » » » » » » » » » »	5	
6	Add entries on lines 1 through 5 above » » » » » » » » » » Subtotal:	6	
	<p>Is this transfer:</p> <p><input type="checkbox"/> necessary to complete a project funded by the Oregon Watershed Enhancement Board (OWEB) under ORS 541.932?</p> <p><input type="checkbox"/> endorsed in writing by ODFW as a change that will result in a net benefit to fish and wildlife habitat?</p> <p>If one or more boxes is checked, multiply line 6 by 0.5 and enter on line 7 »</p>		
7	If no box is applicable, enter 0 on line 7 » » » » » » » » » » » » » » » »	7	
8	Subtract line 7 from line 6 » » » » » » » » » » » » » » » » <b>Transfer Fee:</b>	<b>8</b>	



# Permanent Transfer Application Intake Checklist

Last Revised: August 19, 2022

By: Lisa Jaramillo

## Decision Tree: Can Multiple Water Rights be included in a Single Transfer Application?

OAR 690-380-3220 – General Criteria / OAR 690-380-2250 – Suppl Water Right or Permit / OAR 690-380-8020 – Temp Transfer Suppl WR

**FOR DIV. 380 TRANSFERS:** The following series of questions outlined in the flow chart below can be used to determine if separate transfer applications are required for each water right proposed for transfer. To qualify for including multiple water rights in a single application, a proposed transfer application must meet at least one of the exceptions outlined in OAR 690-380-3220(1)-(4).

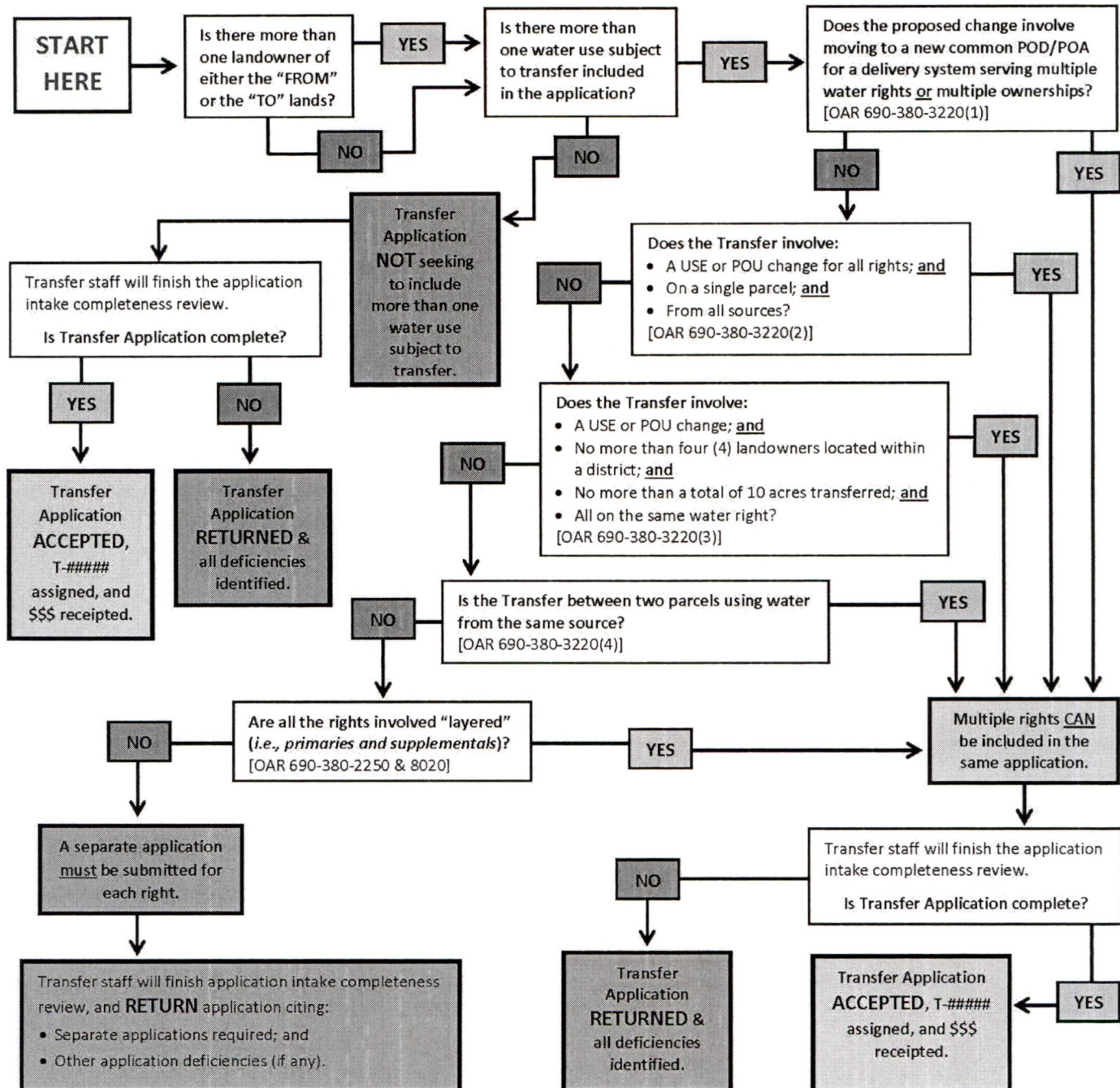

- **NOTE:** Only water rights that meet the criteria of a "water use subject to transfer" under ORS 540.505 may be transferred in a Div. 380 Transfer, except as otherwise noted in OAR 540.510, OAR 690-380-2240, & OAR 690-380-2250. Permit Amendments & GR Modifications are administered under ORS 537.211(4) & OAR 690-382, respectively.
- "More than one landowner" does NOT mean two individuals who are married & are both a deeded owner of the parcel(s), nor a single Trust citing more than one name.
- **Other considerations:** The claim of beneficial use for all the water rights involved in a transfer will be evaluated at one time. The Department does not allow sequential or partial perfection of the rights changed through a water right transfer. As a result, the ability of a water right holder to obtain a certificate and/or apply for a subsequent transfer, including a temporary transfer, will be limited if the first transfer includes rights held by other parties who have not completed the authorized changes.



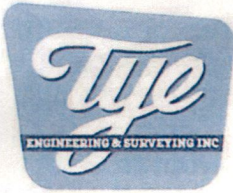

# TYE ENGINEERING & SURVEYING, INC.

725 NW Hill Street, Bend, Oregon 97703 • www.tyeengineering.com  
Phone: 541-389-6959 • Fax: 541-385-1341

## TRANSMITTAL FORM

RECEIVED

APR 10 2023

OWRD

DATE: March 7, 2023

TO: Idleway Improvement District  
Attn: Holly Gerstner  
10110 SE Golden Eagle Drive  
Prineville, OR 97754

SUBJECT: Well Transfer Application

### COMMENTS:

Hello Holly,

Enclosed is the Well Transfer Application and map, also included is the signed LandUse Application.

Please sign application and pay the fee of \$1,840 and mail to Oregon Water Resources

725 Summer Street, Suite A

Salem, Oregon 97301-0990

Thank you,

Please contact our office at 541-389-6959 for assistance. Thank You.

Signed: \_\_\_\_\_

cc: \_\_\_\_\_

PQ w/cr  
1385

4/4/2023