



Oregon Water Resources Department  
725 Summer Street NE, Suite A  
Salem, Oregon 97301-1266  
(503) 986-0900  
www.wrd.state.or.us

# District Permanent Water Right Transfer Claim of Beneficial Use

## 1. APPLICANT INFORMATION

District: Medford Irrigation District

Contact Person: Jack Friend

Phone: 541-899-9913

Mailing Address: PO Box 70

City: Jacksonville

State: OR

Zip: 97530

E-Mail address: medid@medfordid.org

Transfer Number: T - 11133

## 2. WATER RIGHT(S)

Pursuant to OAR Chapter 690, Division 385, the district is submitting to the Water Resources Department this claim of beneficial use, with the appropriate fee, for the following water right(s):

*NOTE: Fees do not apply if the priority date is prior to July 9, 1987.*

PERMIT NUMBER	CERTIFICATE NUMBER	DECREE (name, volume, and page)	PRIMARY (P) OR SUPP (S)
	83381		<input checked="" type="checkbox"/> P <input type="checkbox"/> S
	83383		<input type="checkbox"/> P <input checked="" type="checkbox"/> S
	80578		<input type="checkbox"/> P <input checked="" type="checkbox"/> S
	83728		<input type="checkbox"/> P <input checked="" type="checkbox"/> S
<b>4951</b>			<input type="checkbox"/> P <input checked="" type="checkbox"/> S

## 3. AUTHORIZED POINT(S) OF DIVERSION (POD) / APPROPRIATION (POA)

The authorized point(s) of diversion/appropriation for the water right modified by the transfer is as follows:

PERMIT NUMBER	DECREE or CERTIFICATE	POD / POA #	SOURCE	LOCATION – MEASURED DISTANCES
	83381	1	N&S Forks of Little Butte Creek	<b>NF:</b> 40' N, 620' W of E ¼ corner Sec 20, (SE1/4NE1/4 Sec 20) of T36, R2E, WM <b>SF:</b> 780' S, 400' W of E1/4 corner sec 29, (NE1/4SE1/4 of sec 29) T36S, R1E, <b>Bradshaw:</b> SW1/4SW1/4, Sec 8, T36S, R1E, all of WM
	83383	2	Fourmile Lake Reservoir & Fish Lake Reservoir	<b>Fourmile:</b> 3600' N, 4200' E from SW corner, T36S, R5E, Sec 9, SW1/4 of NW1/4 Sec 9 <b>Fish:</b> 4000' S & 600' E from NE corner T37S, R4E, Sec 4 SE1/4 OF SE1/4 NF:

				40' N, 620' W from E ¼ corner T36S, R2E Sec 20, SE 1/4NE1/4 <b>Bradshaw</b> : 1/4SW1/1, Sec 8 T36S, R1E, all of WM
	80578	3	Bear Creek, a tributary of Rogue River	Phoenix Canal – 1500 Feet North and 100 feet East From the SE Corner of DLC 59, being within the SW1/4 NE1/4 of Section 23, Township 38 South, Range 1 West, W.M.
	83728	4	Emigrant, Howard Prairie, and Hyatt Reservoirs	<b>SF</b> : 1240' 1100' E of SE ¼ corner Sec 16, (SE ¼ SE ¼ )Sec 16; <b>Conde Cr</b> : 1320' N, 600' E from SW corner Sec 9, (SWSW Sec 9, T38S, R3E WM); <b>Dead Indian Cr</b> : 1310' N, 1100" W from S ¼ corner of Sec 15 (SE ¼ SW ¼, Sec 15 T38S, R3E); <b>Daley Cr</b> : 750" N, 480' E from S ¼ corner Sec 34, SW ¼ SE ¼ Sec 34, T37S, R4E, WM); <b>Beaver Dam Cr</b> : 2000' N, 1800' E if SW corner of Sec 4, NESW of Sec 4, NESW of Sec 4, T38S, R4E, WM.
4951		5	Waste, ret. & natural flows, seepage, springs, etc. from lands lying above District canals, Bear Creek & sources referred to in permits above.	At points crossing the <b>Hopkins Canal</b>

E-RECEIVED  
04/12/2023  
OWRD

**4. AUTHORIZED PLACE OF USE**

The summary of the perfected change in place of use authorized by the final order approving the water right transfer is listed in Table 1.

CERTIFICATE DECREE or PERMIT	POD / POA #	PRIORITY DATE	USE	LEGAL DESCRIPTION						ACRES	USER NAME		
				TWP	RNG	SEC	QQ	DLC	GOV'T LOT			TAX LOT	
83381	1	7/23/1909	Irrigation	37S	1W	9	SENE				3400	.97	Meeker
83381	1	7/23/1909	Irrigation	38S	1W	15	NESW				800	3.40	Illsley
83381	1	7/23/1909	Irrigation	38S	1W	15	NWSE				800	2.18	Illsley
83381	1	7/23/1909	Irrigation	38S	1W	15	SESE				3200	.50	Shingle
										<b>TOTAL</b>		<b>7.05</b>	
83383	2	3/31/1910	Irrigation	37S	1W	09	SENE				3400	.97	Meeker
83383	2	3/31/1910	Irrigation	38S	1W	15	NESW				800	3.40	Illsley
83383	2	3/31/1910	Irrigation	38S	1W	15	NWSE				800	2.18	Illsley
83383	2	3/31/1910	Irrigation	38S	1W	15	SESE				3200	.50	Shingle
										<b>TOTAL</b>		<b>7.05</b>	
80578	3	3/1/1915	Irrigation	38S	1W	15	NESW				800	3.40	Illsley
80578	3	3/1/1915	Irrigation	38S	1W	15	NWSE				800	2.18	Illsley
80578	3	3/1/1915	Irrigation	38S	1W	15	SESE				3200	.50	Shingle
										<b>TOTAL</b>		<b>6.08</b>	
83728	4	6/8/1953	Irrigation	38S	1W	15	NESW				800	3.40	Illsley
83728	4	6/8/1953	Irrigation	38S	1W	15	NWSE				800	1.10	Illsley
										<b>TOTAL</b>		<b>4.50</b>	
S-4951	5	6/18/1920	Irrigation	37S	1W	09	SENE				3400	.97	Meeker
S-4951	5	6/18/1920	Irrigation	38S	1W	15	NESW				800	3.40	Illsley
S-4951	5	6/18/1920	Irrigation	38S	1W	15	NWSE				800	2.18	Illsley
S-4951	5	6/18/1920	Irrigation	38S	1W	15	SESE				3200	.50	Shingle
										<b>TOTAL</b>		<b>7.05</b>	

E-RECEIVED  
04/12/2023  
OWRD

**5. MAP AND SITE REPORT**

Attached is a map and site report for each water right listed in Table 1 that satisfies the requirements of OAR 690-385-7400.

6. SIGNATURES

The district certifies that it has inspected the place of use listed in Table I and confirms the change in place of use has been completed consistent with the terms and conditions of the final order approving the transfer.

Jack Friend  
Signature of District Manager  
or District Board Chairperson

9/30/22  
Date

Jack Friend  
Type or Print Name of District Manager  
or District Board Chairperson



## CLAIM OF BENEFICIAL USE Site Report

Transfer Number: T - 11133 District Internal Notice #: \_\_\_\_\_

User Name: Meeker

**Place of Use:**

USE	POD #	TWP	RNG	SEC	QQ	DLC	GOV'T LOT	TAX LOT	ACRES
Irrigation	1,2,5	37S	1W	9	SENE			3400	.97

**District Conveyance System:**

Description of Delivery System: PUMP TO PRESSURIZED SPRINKLER System

Headgate: \_\_\_\_\_ Canal: EAST MAIN CANAL

**Beneficial Use:**

Description of Beneficial Use: Pump from MAIN CANAL to SPRINKLERS  
Method Used to Apply Water: SPRINKLERS + DRIP LINES

Method Used to Calculate Beneficial Use: SPOKE with PATRON

User Interviewed:  Yes      ( ) No

Beneficial Use Made as Authorized:  Yes      ( ) No

Description of Beneficial Use if Less than Authorized:

\_\_\_\_\_

\_\_\_\_\_

Inspected By: *Cliff Hobson* Date: 9-29-22

**Instructions:** Attach and label the corresponding final proof map.

# JACKSON COUNTY SEC.09 T37S R1W

E-RECEIVED  
04/12/2023  
OWRD

SCALE - 1" = 400'



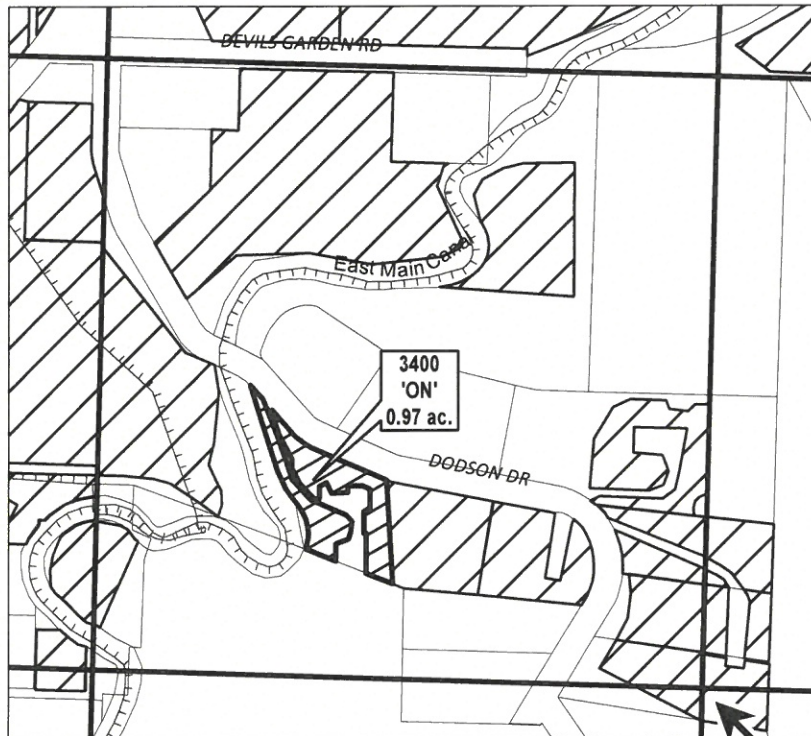

SE 1/4 OF THE NE 1/4

OWRD #: 11133



EXISTING RIGHT: 12.42 AC

E 1/4 COR

-  EXISTING WATER RIGHTS
-  ON LANDS
-  CANAL/LATERAL

"ON" MAP



## CLAIM OF BENEFICIAL USE

NAME: CHRISTOPHER AND KATE FORD

TAXLOT #: 3400

0.97 ACRES

CERTIFICATE #:  
83381 (P)  
83383 (S)  
P- 4951 (S)

Date: 9/13/2022



### CLAIM OF BENEFICIAL USE Site Report

Transfer Number: T - 11133 District Internal Notice #: \_\_\_\_\_

User Name: Shingle

**Place of Use:**

USE	POD #	TWP	RNG	SEC	QQ	DLC	GOV'T LOT	TAX LOT	ACRES
Irrigation	1,2,3,5	38S	1W	15	SESE			3200	.50

**District Conveyance System:**

Description of Delivery System: PUMP TO PRESSURIZED SPRINKLER System

Headgate: N.A. Canal: PHOENIX CANAL

**Beneficial Use:**

Description of Beneficial Use: YARD + GARDEN

Method Used to Apply Water: PUMP PRESURIZED LINES

Method Used to Calculate Beneficial Use: OBSERVED APPLICATION

User Interviewed: ( ) Yes (X) No

Beneficial Use Made as Authorized: (X) Yes ( ) No

Description of Beneficial Use if Less than Authorized:  
\_\_\_\_\_  
\_\_\_\_\_  
\_\_\_\_\_

Inspected By: Cliff Hase

Date: 9-29-22

**Instructions:** Attach and label the corresponding final proof map.



# JACKSON COUNTY SEC.15 T38S R1W

E-RECEIVED  
04/12/2023  
OWRD

SCALE - 1" = 400'



SE 1/4 OF THE SE 1/4

OWRD #: 11133

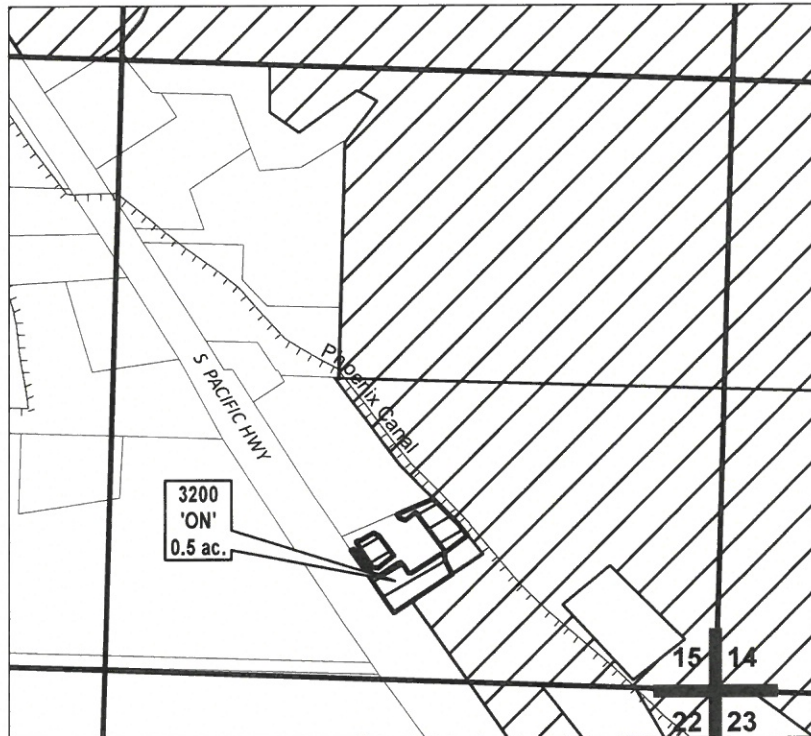

EXISTING RIGHT: 22.2 AC

"ON" MAP

	EXISTING WATER RIGHTS
	ON LANDS
	CANAL/LATERAL



Date: 9/13/2022

## CLAIM OF BENEFICIAL USE

NAME: ROBERT E AND LESLIE SHINGLE

TAXLOT #: 3200

0.5 ACRES

CERTIFICATE #:

83381 (P)

83383 (S)

80578 (S)

P- 4951 (S)



### CLAIM OF BENEFICIAL USE Site Report

Transfer Number: T - 11133 District Internal Notice #: \_\_\_\_\_

User Name: llsley

**Place of Use:**

USE	POD #	TWP	RNG	SEC	QQ	DLC	GOV'T LOT	TAX LOT	ACRES
Irrigation	1,2,3,4,5	38S	1W	15	NESW			800	3.40
Irrigation	1,2,3,4,5	38S	1W	15	NWSE			800	2.18

**District Conveyance System:**

Description of Delivery System: PUMP TO PRESSURIZED SPRINKLER System

Headgate: N.A. Canal: W-M-PHOENIX CANAL

**Beneficial Use:**

Description of Beneficial Use: CROP + FARMLAND

Method Used to Apply Water: \_\_\_\_\_

Method Used to Calculate Beneficial Use: OBSERVED + SPOKE TO PATROW

User Interviewed: ( ) Yes (X) No

Beneficial Use Made as Authorized: (X) Yes ( ) No

Description of Beneficial Use if Less than Authorized:  
\_\_\_\_\_  
\_\_\_\_\_  
\_\_\_\_\_

Inspected By: Cliff Holden Date: 9-29-22

**Instructions:** Attach and label the corresponding final proof map.

# JACKSON COUNTY SEC.15 T38S R1W

E-RECEIVED  
04/12/2023  
OWRD

SCALE - 1" = 400'



NE 1/4 OF THE SW 1/4, NW 1/4 OF THE SE 1/4

OWRD #: 11133

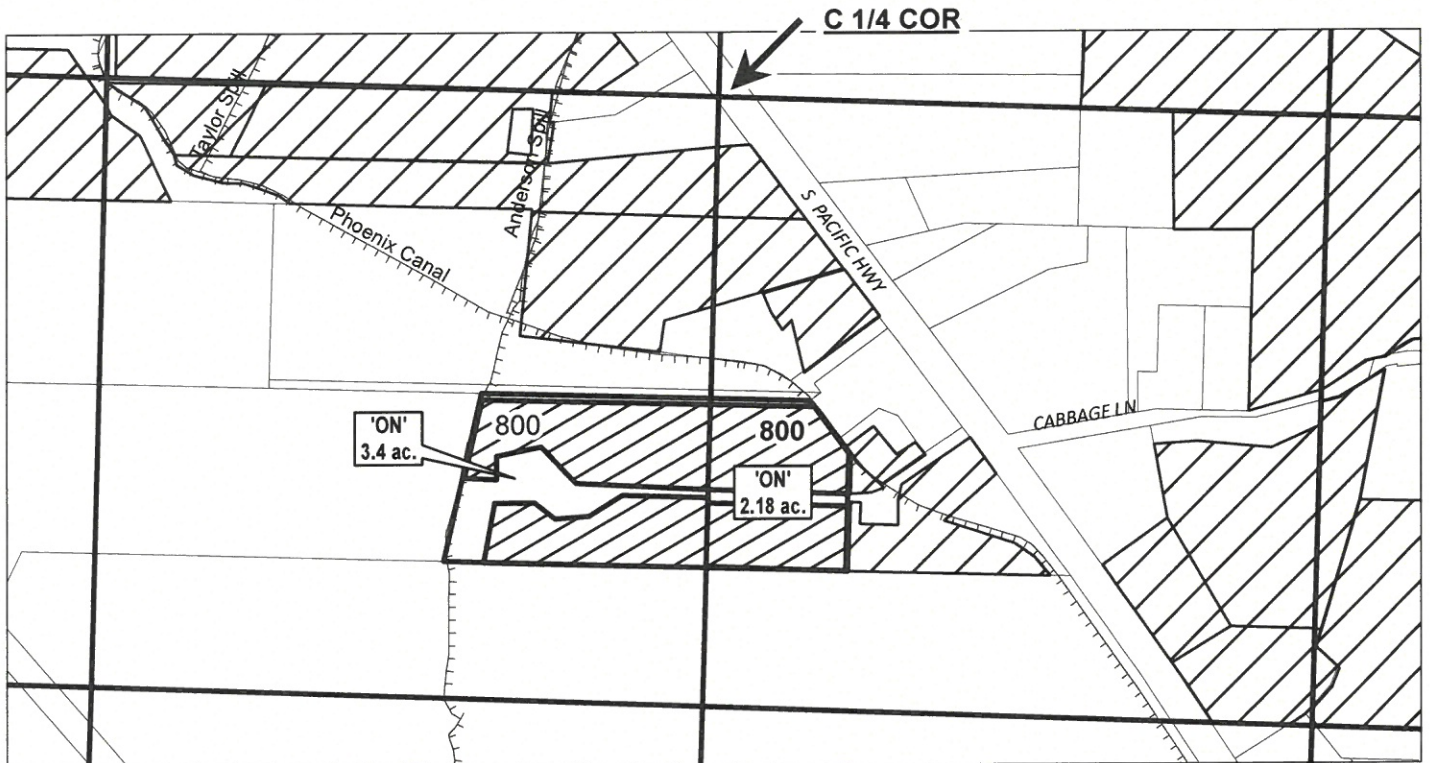

**NESW -**  
EXISTING RIGHT: 12.1 AC  
(INCLUDES T-12805, 13333)

**NWSE -**  
EXISTING RIGHT: 11.9 AC  
(INCLUDES T-11305, 12805)

	EXISTING WATER RIGHTS
	'ON' LANDS
	CANAL/LATERAL

"ON" MAP



## CLAIM OF BENEFICIAL USE

NAME: MARK ILLSLEY et al

TAXLOT #: 800

3.4 ACRES NESW  
2.18 ACRES NWSE C.83728 1.1 acre

CERTIFICATE #:

83381 (P)  
83383 (S)  
80578 (S)  
83728 (S)  
P- 4951 (S)

Date: 9/13/2022