

DESCHUTES COUNTY SEC.12 T15S R12E

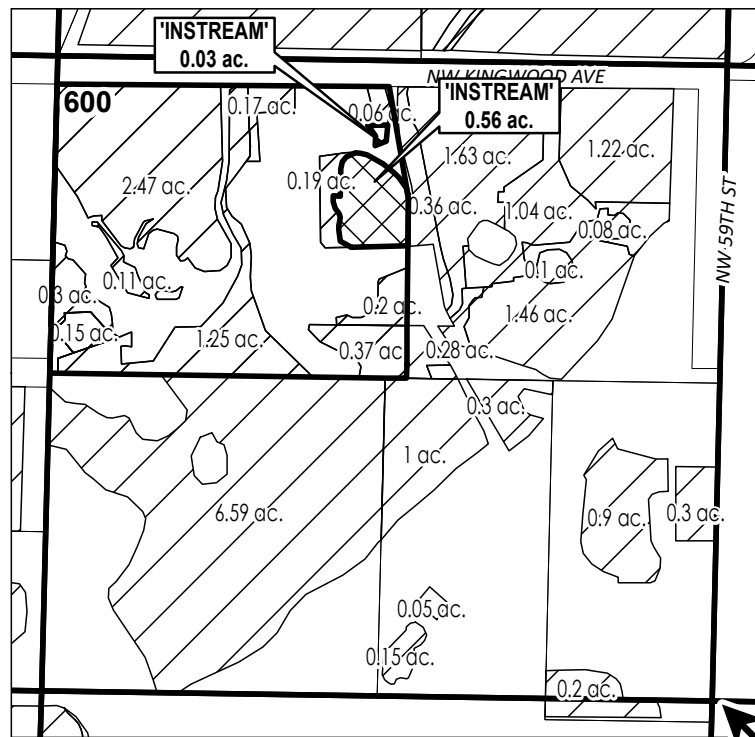

SCALE - 1" = 400'



SE 1/4 OF THE NW 1/4



C 1/4 COR

	INSTREAM LANDS
	EXISTING WATER RIGHTS



APPLICATION FOR 1 YEAR INSTREAM LEASE

NAME: Springer, Todd/Andrea

TAXLOTS #: 600

0.59 ACRES

DATE: 4/19/2023