

Application for
District Instream Lease
 Part 1 of 4 – Minimum Requirements Checklist



Oregon Water Resources
 Department
 725 Summer Street NE, Suite A
 Salem, Oregon 97301-1266
 (503) 986-0900
 www.oregon.gov/OWRD

This Application to be used for water rights in the name of or conveyed by an Irrigation District (or similar organization) Complete Parts 1 through 4 and any required attachments	OWRD #	12-19164
	District #	

Check all items included with this application. (N/A = Not Applicable)

Fee in the amount of:

<input checked="" type="checkbox"/> \$610.00 for a lease involving four or more landowners or four or more water rights	Or <input type="checkbox"/> \$410.00 for all other leases
<input type="checkbox"/> Check enclosed <u>or</u> <input checked="" type="checkbox"/> Fee Charged to customer account <u>Deschutes River Conservancy (Account name)</u>	

Yes N/A Pooled Lease-a lease with more than one Lessor (Landowner/water right interest holder)

Part 1 – Completed Minimum Requirements Checklist

Part 2 – Completed District and Other Party Signature Page

Part 3 – Completed Place of Use and Lessor Signature Page
 (Include a separate Part 3 for each Lessor.)

Part 4 – Completed Water Right and Instream Use Information
 (Include a separate Part 4 for each Water Right.)

How many Water Rights are included in the lease application? 1 (# of rights)

List each water right to be leased instream here: 74145

Yes N/A Other water rights, if any, appurtenant to the lands involved in the lease application and not proposed to be leased instream.

List those other water rights here: _____

Yes No Conservation Reserve Enhancement Program CREP – Are some or all of the lands to be leased part of CREP or another Federal program (list here: _____)?

Required Attachments:

Yes N/A Instream lease application map(s). More than one QQ and property may be included on each map. A map is **not** required if an entire right is being leased or if the right is for use of municipal or quasi-municipal water use. The map should include the following:

- A north arrow and map scale (no smaller than 1" = 1320').
- Label township, range, section and quarter-quarter (QQ).
- If an irrigation right, the numbers of acres to be leased in each quarter-quarter identify and hachure/shade to differentiate between the acreage being leased and any remaining. If the place of use has more than one priority date, source stream, and/or point of diversion you **must identify each with separate hachuring or shading** and label.
- Tax lot lines and numbers must be included on the map and should clearly identify the property(s) involved.

Yes N/A If the Lessor(s) is not the deeded land owner, include one of the following:

- A notarized statement from the land owner consenting to the lease and a copy of the recorded deed; or
- A water right conveyance agreement and a copy of the recorded deed for the landowner at the time the water right was conveyed; or
- Other documentation.

Yes N/A If the right has **not** been used in the last five years; provide supporting documentation indicating why a right (or portion thereof) is **not** subject to forfeiture.

Received by OWRD

APR 19 2023

Salem, OR

Part 2 of 4 – District and other party Signature

Term of the Lease: The lease is requested to begin in: month <u>April</u> year <u>2023</u> and end: month <u>Oct 31</u> year <u>2023</u>	
Public use: Check the public use(s) this lease will serve (as defined by ORS 537.332): <input checked="" type="checkbox"/> Conservation, maintenance and enhancement of aquatic, fish and wildlife, fish and wildlife habitat and any other ecological values. <input checked="" type="checkbox"/> Recreation <input checked="" type="checkbox"/> Pollution abatement <input type="checkbox"/> Navigation	Termination provision (for multiyear leases): The parties to the lease request (choose one): <input type="checkbox"/> a. The option of terminating the lease prior to expiration of the full term with written notice to the Department by the Lessor(s) and/or Lessee. <input type="checkbox"/> b. The option of terminating the lease prior to expiration of the full term, with consent by all parties to the lease. <input type="checkbox"/> c. The parties would not like to include a Termination Provision. (See instructions for limitations to this provision)
Additive/Replacing Relationship to other instream water rights: Instream leases are generally additive to other existing instream water rights created as a result of instream leases and transfers and/or allocations of conserved water. Since instream leases are also generally senior to other instream rights created through a state agency process or conversion of minimum flows, they generally replace a portion of these junior instream rights. If you would like this lease to relate to other instream water rights differently than described above, please check this box. <input type="checkbox"/> And attach an explanation of your intent.	
Precedent: If a right which has been leased is later proposed to be leased again or later transferred or become part of an allocation of conserved water project, a new injury review shall be required. An instream lease shall not set a precedent on a future transaction.	
Validity of the rights to be leased: <input checked="" type="checkbox"/> The water right(s) to be leased have been used under the terms and conditions of the right(s) during the last five years or have been leased instream; or <input type="checkbox"/> The water right(s) have not been used for the last five years according to the terms and conditions of the rights. However, the water right(s) is not subject to forfeiture under ORS 540.610(2). Documentation describing why the water right is not subject to forfeiture has been provided.	

SIGNATURES

The undersigned declare that the information contained in this application is true and accurate.

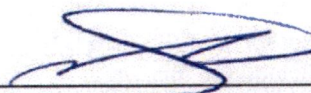
 _____ Date: 4/14/23
 Signature of Co-Lessor
 Printed name (and title): JER CAMERON, GM
 Business/Organization name: SUMNER UTILITIES DIST.
 Mailing Address (with state and zip): _____
 Phone number (include area code): _____ **E-mail address: _____

Received by OWRD
 APR 19 2023
 Salem, OR

_____ Date: _____
 Signature of Co-Lessor
 Printed name (and title): _____
 Business/Organization name: _____
 Mailing Address (with state and zip): _____
 Phone number (include area code): _____ **E-mail address: _____

See next page for additional signatures.

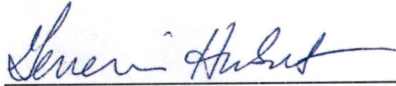

Date: 4/18/2023

Signature of Lessee

Printed name (and title): Gen Hubert, Senior Program Manager

Business/organization name: Deschutes River Conservancy

Mailing Address (with state and zip): 700 NW Hill St, Ste 1, Bend, OR 97703

Phone number (include area code): 541-382-4077 **E-mail address: james@deschutesriver.org

**** BY PROVIDING AN E-MAIL ADDRESS, CONSENT IS GIVEN TO RECEIVE ALL CORRESPONDENCE FROM THE DEPARTMENT ELECTRONICALLY. COPIES OF THE FINAL ORDER DOCUMENTS WILL ALSO BE MAILED TO THE LESSOR**

Received by OWRD

APR 19 2023

Salem, OR

Lease #: SID Pooled 1

Name	Acres	Term	Exp	Canal	Type of Use	TRSQTL	Mailing Address	City	State	Zip
Steven S. Wilson	4	1	10/31/23	3	IR	161221NWSW00900	3326 NW Fanklin Ct.	Portland	OR	97210
Steven S. Wilson	2	1	10/31/23	3	IR	161221SWSW00900	3326 NW Fanklin Ct.	Portland	OR	97210
Aaron Dixon	0.5	1	10/31/23	3	IR	171209NENW01100	20530 Bowery Ln.	Bend	OR	97703
Aaron Dixon	2	1	10/31/23	3	IR	171209SEW01100	20530 Bowery Ln.	Bend	OR	97703
Cody and Mackenzie Aldrich	6.6	1	10/31/23	3	IR	161227SESE01100	5155 Alpine Dr.	Mount Hood Parkdale	OR	97041
Eric Snider	0.8	1	10/31/23	14	IR	161216NENW00500	20590 Arrowhead Dr.	Bend	OR	97703
Eric Snider	2.45	1	10/31/23	14	IR	161216SEW00500	20590 Arrowhead Dr.	Bend	OR	97703
Paula Hickey	1.65	1	10/31/23	3	IR	161227SEW10001	P.O. Box 5381	Bend	OR	97708
Tony Aceti	16	1	10/31/23	3	IR	161226NWSW00201	21235 Tumalo Pl.	Bend	OR	97703
Starwood Association, LLC.	5.8	1	10/31/23	3	IR	161227NWSW00099	64915 Starwood Dr.	Bend	OR	97703
Starwood Association, LLC.	1.3	1	10/31/23	3	IR	161228SWSE00099	64915 Starwood Dr.	Bend	OR	97703
Starwood Association, LLC.	6.9	1	10/31/23	3	IR	161228NESE00099	64915 Starwood Dr.	Bend	OR	97703
Starwood Association, LLC.	0.17	1	10/31/23	3	IR	161228SESE00099	64915 Starwood Dr.	Bend	OR	97703
Total Acres	50.17									

Received by OWRD

APR 19 2023

Salem, OR

Part 3 of 4 – Place of Use – Lessor Information and Signatures

**Complete Table 1 Identify water right(s) proposed to be leased instream
Provide a separate Part 3 for each Lessor (water right interest holder/landowner)**

Table 1

Irrigation District or other Water Purveyor Name: Swalley Irrigation District

Specify Water Right, Priority Date, point of diversion(s) (POD), place of use, tax lot, gov't lot/DLC, acres to be leased, original use type, certificate page number, and any previous lease.

If not enough room below, you may add rows (see instructions) or create a spreadsheet/table (matching Table 1) and attach.
Any attached table should include reference to the Lessor.

Water Right #	Priority Date	POD #	Twp	Rng	Sec	Q-Q	Tax Lot	Gov't Lot/DLC #	Acres	Use	Page #	Previous Lease #
74145	9-1-1899	3&15	16 5	12 E	26	NW SW	00201		16.00	IRR	7	IL-1662

Any additional information about the right: 16.00 acres

Farm Deferral Tax Status: Counties make the determination of whether a property qualifies for the farm use assessment without consideration of whether the lands have an associated water right which is leased instream. If you have questions regarding the farm use assessment you should contact your local county assessor. You should contact your County for any weed ordinance and management requirements.

The undersigned declare:

- I/We agree during the term of this lease to suspend use of water allowed under the water right(s) involved in the lease as well as and any other appurtenant primary or supplemental water right(s); and
- I/We certify are the lessor(s) (water right interest holder) of the water right(s) in Table 1. If not the deeded land owner, I/we have obtained consent from the deeded land owner and/or have provided documentation of authorization to pursue the instream lease; and
- I/We affirm that the information in this application is true and accurate.

[Handwritten Signature]
Signature of Lessor

Date: 3/1/23

Printed name (and title): Tony Aceti Business name, if applicable: _____

Mailing Address (with state and zip): 21235 Tumalo Pl. 97703 Bend, OR

Phone number (include area code): 541-419-0858 **E-mail address: Taceti2229@gmail.com

Signature of Lessor Date: _____

Printed name (and title): _____ Business name, if applicable: _____

Mailing Address (with state and zip): _____

Phone number (include area code): _____ **E-mail address: _____

Received by OWRD

APR 19 2023

INSTREAM LEASE MAP

T16S. R12E. SECTION 26

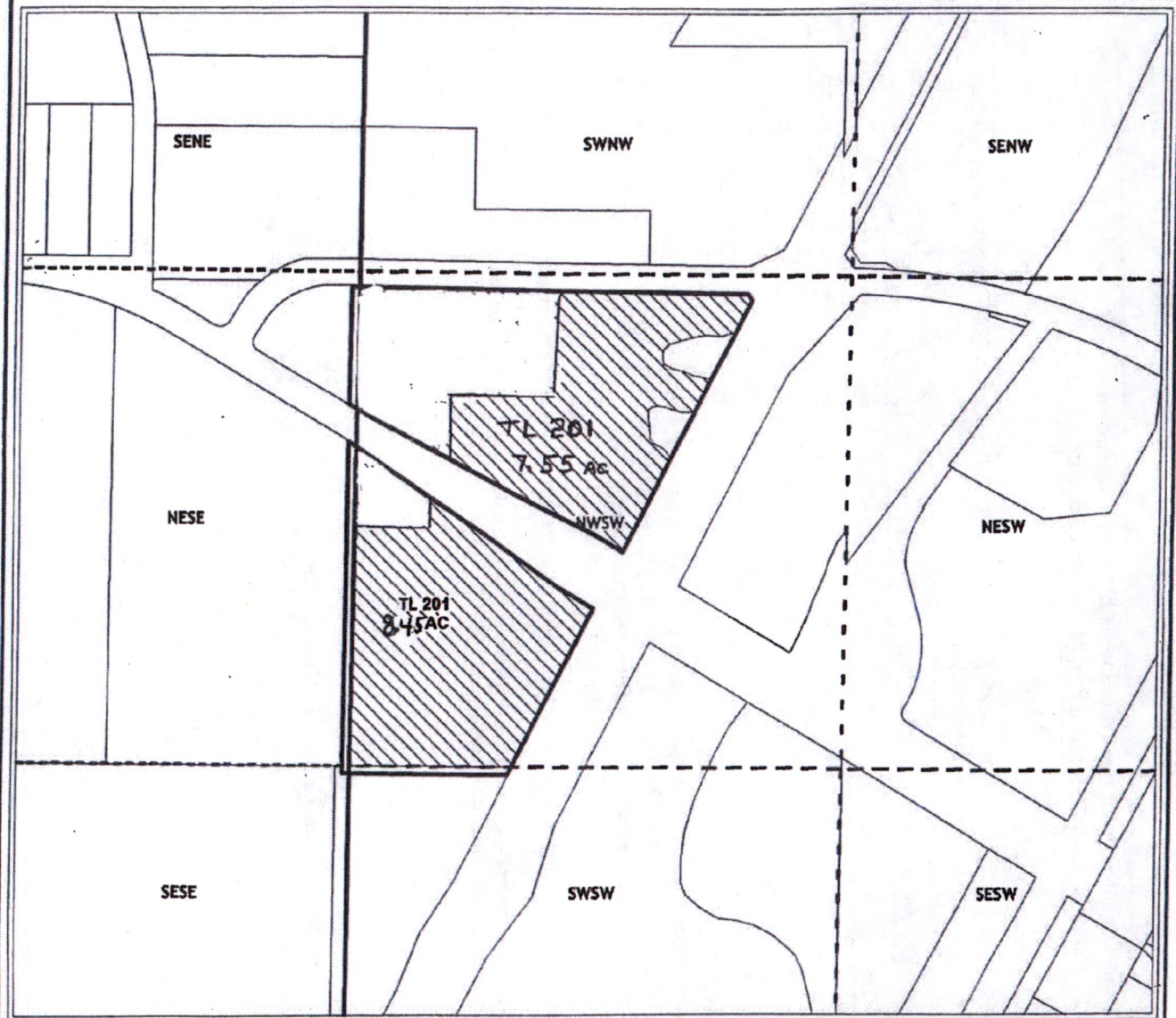

APPLICATION FOR INSTREAM LEASE for

Aceti, Anthony
Tax Lot 201 - 16.00 Acres
(8.45 ac + 7.55 ac = 16.00 ac)

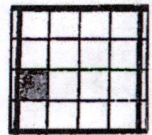

Geo-Spatial Solutions, Inc.
www.geospatialsolutions.com

Received by OWRD



1 inch equals 400 feet

APR 19 2023

Salem, OR

Part 3 of 4 – Place of Use – Lessor Information and Signatures

**Complete Table 1 Identify water right(s) proposed to be leased instream
Provide a separate Part 3 for each Lessor (water right interest holder/landowner)**

Table 1

Irrigation District or other Water Purveyor Name: Swalley Irrigation District

Specify Water Right, Priority Date, point of diversion(s) (POD), place of use, tax lot, gov't lot/DLC, acres to be leased, original use type, certificate page number, and any previous lease.

If not enough room below, you may add rows (see Instructions) or create a spreadsheet/table (matching Table 1) and attach.

Any attached table should include reference to the Lessor.

Water Right #	Priority Date	POD #	Twp	Rng	Sec	Q-Q	Tax Lot	Gov't Lot/DLC #	Acres	Use	Page #	Previous Lease #
74145	9-1-1899	3&15	16 S 12 E 27	NW	SW	00099			5.8	IRR	8	1677
74145	9-1-1899	3&15	16 S 12 E 28	SW	SE	00099			1.30	IRR	10	1677
74145	9-1-1899	3&15	16 S 12 E 28	NE	SE	00099			6.9	IRR	10	1677
74145	9-1-1899	3&15	16 S 12 E 28	SE	SE	00099			.17	IRR	10	1677

Any additional information about the right: 14.17 acres

Farm Deferral Tax Status: Counties make the determination of whether a property qualifies for the farm use assessment without consideration of whether the lands have an associated water right which is leased instream. If you have questions regarding the farm use assessment you should contact your local county assessor. You should contact your County for any weed ordinance and management requirements.

The undersigned declare:

1. I/We agree during the term of this lease to suspend use of water allowed under the water right(s) involved in the lease as well as and any other appurtenant primary or supplemental water right(s); and
2. I/We certify are the lessor(s) (water right interest holder) of the water right(s) in Table 1. If not the deeded land owner, I/we have obtained consent from the deeded land owner and/or have provided documentation of authorization to pursue the instream lease; and
3. I/We affirm that the information in this application is true and accurate.

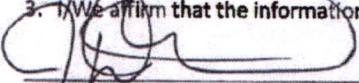
Signature of Lessor

Date: 3-02-2023

Printed name (and title): James Porter

Business name, if applicable: PRESIDENT, STARWOOD ASS. LLC

Mailing Address (with state and zip): 64915 STARWOOD DR, BEND, OR 97703

Phone number (include area code): 541.610.5898

**E-mail address: _____

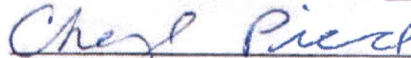
Signature of Lessor

Date: 3-3-2023

Printed name (and title): Cheryl Pierce/Secretary

Business name, if applicable: PRESIDENT @ STARWOOD ASSOCIATION. ORG

Mailing Address (with state and zip): 64915 Starwood Dr.

Phone number (include area code): _____

**E-mail address: secretary@starwoodassociation.org

2023 Swalley Irrigation District Instream Lease Map

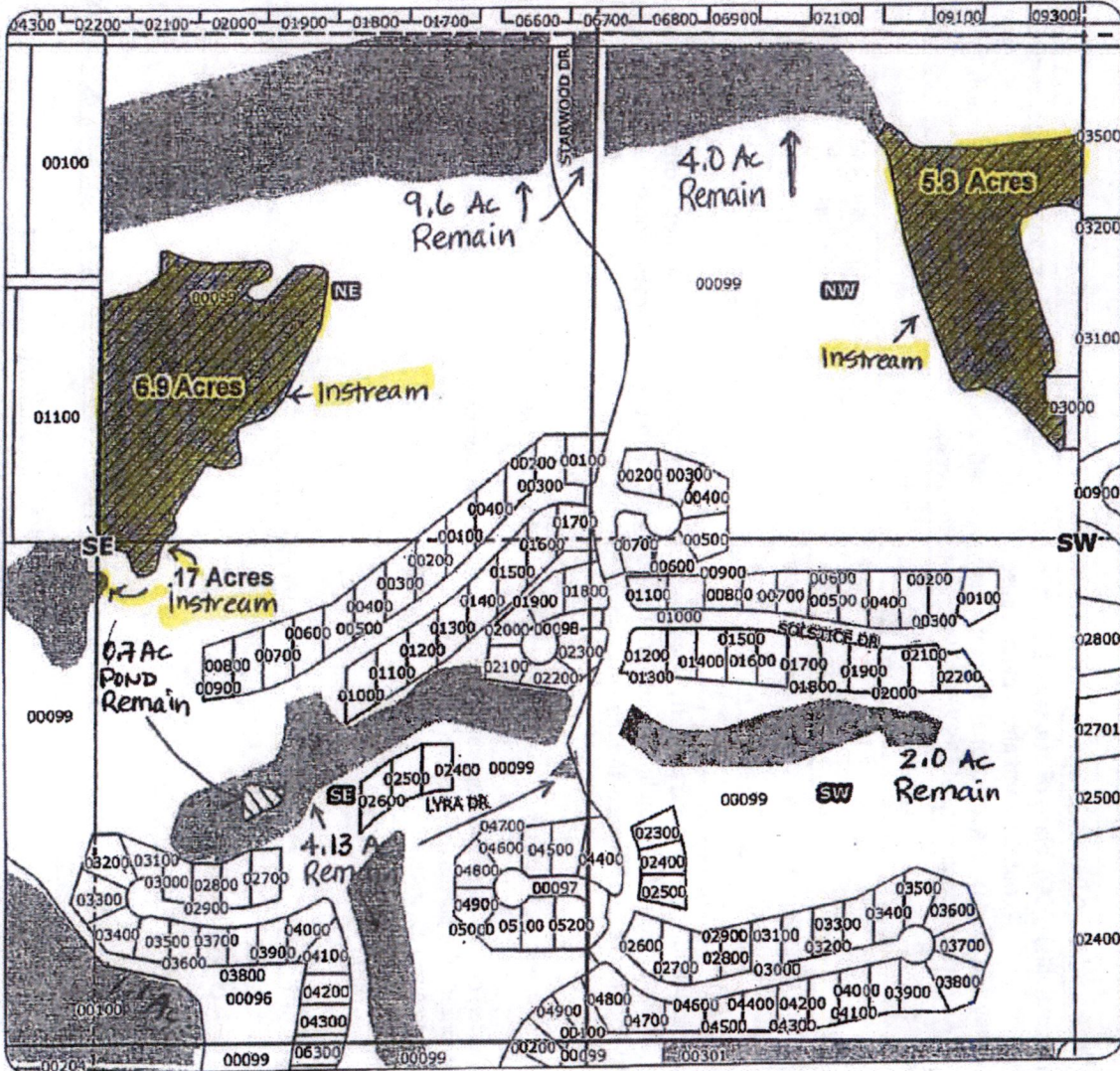

Application for Instream Lease

for

Starwood Homeowner's Association

taxlot 99- 5.8 acres
 in 161227NWSW
 taxlot 99- 6.9 acres
 in 161228NESE
 taxlot 99- .17 acres
 in 161228SESE
 Total lease of
 12.87 acres

- Proposed Lease of Irrigation Rights
- Water Rights



Geo-Spatial Solutions, Inc.
www.geospatialsolutions.com

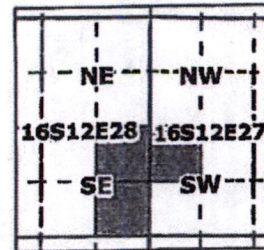

Date Created: March Received by OWRD 1 inch equals 400 feet

APR 19 2023

Salem, OR

Swalley Irrigation District Application for Instream Lease 2023

Cert #: 74145

For: Starwood Homeowner's Association

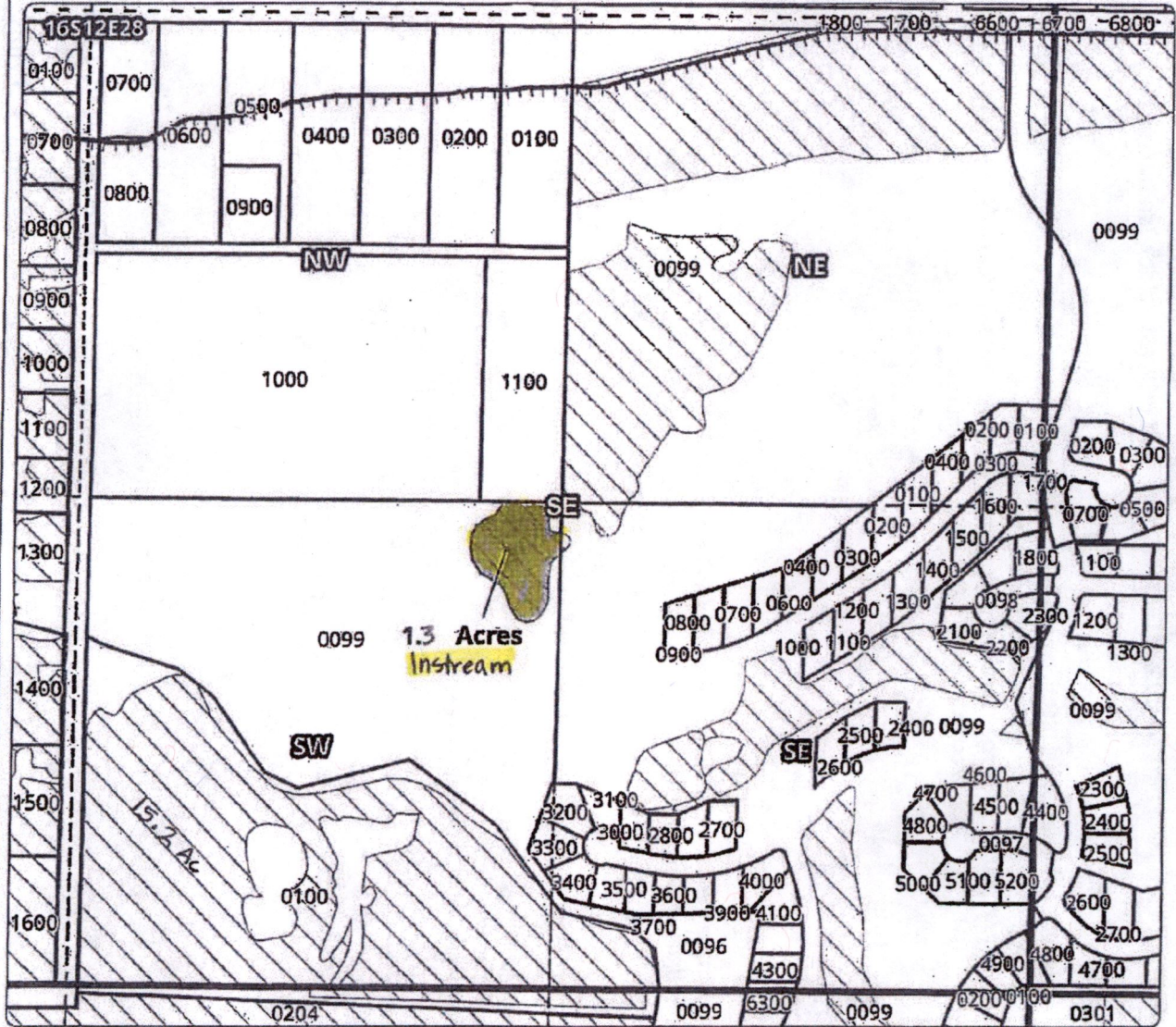
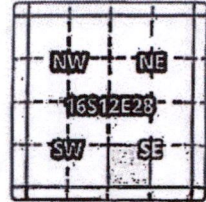

1 YEAR INSTREAM LEASE MAP

Taxlot 99, 16S12E28SWSE: 1.3 Acres OFF, 0 Acres Remaining

- Point of Diversion
- Canals
- Taxlots
- Lease
- Cert 74145

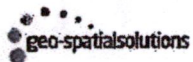

Received by OWRD

APR 19 2023

1 Inch = 400 feet



Salem, OR

Part 3 of 4 – Place of Use – Lessor Information and Signatures

**Complete Table 1 Identify water right(s) proposed to be leased instream
Provide a separate Part 3 for each Lessor (water right interest holder/landowner)**

Table 1

Irrigation District or other Water Purveyor Name: Swalley Irrigation District

Specify Water Right, Priority Date, point of diversion(s) (POD), place of use, tax lot, gov't lot/DLC, acres to be leased, original use type, certificate page number, and any previous lease.

If not enough room below, you may add rows (see instructions) or create a spreadsheet/table (matching Table 1) and attach.
Any attached table should include reference to the Lessor.

Water Right #	Priority Date	POD #	Twp	Rng	Sec	Q-Q	Tax Lot	Gov't Lot/DLC #	Acres	Use	Page #	Previous Lease #
74145	9-1-1899	3&15	16 S	12 E	21	NW SW	00900		4.00	IRR	7	IL1650
74145	9-1-1899	3&15	16 S	12 E	21	SW SW	00900		2.00	IRR	7	

Any additional information about the right: 6.00 acres

Farm Deferral Tax Status: Counties make the determination of whether a property qualifies for the farm use assessment without consideration of whether the lands have an associated water right which is leased instream. If you have questions regarding the farm use assessment you should contact your local county assessor. You should contact your County for any weed ordinance and management requirements.

The undersigned declare:

1. I/We agree during the term of this lease to suspend use of water allowed under the water right(s) involved in the lease as well as and any other appurtenant primary or supplemental water right(s); and
2. I/We certify are the lessor(s) (water right interest holder) of the water right(s) in Table 1. If not the deeded land owner, I/we have obtained consent from the deeded land owner and/or have provided documentation of authorization to pursue the instream lease; and
3. I/We affirm that the information in this application is true and accurate.

SL W Date: 2/24/23
Signature of Lessor

Printed name (and title): Steven S. Wilsoy Business name, if applicable: _____
Mailing Address (with state and zip): 3326 N.W. Franklin Ct. Portland, OR 97210
Phone number (include area code): 503-703-3992 **E-mail address: steveswilso@gmail.com

SL S. Wilsoy Date: 2/28/23
Signature of Lessor

Printed name (and title): All As Above Business name, if applicable: _____
Mailing Address (with state and zip): _____
Phone number (include area code): _____ **E-mail address: Received by OWRD

713 1650

INSTREAM LEASE MAP

T16S. R12E. SECTION 21

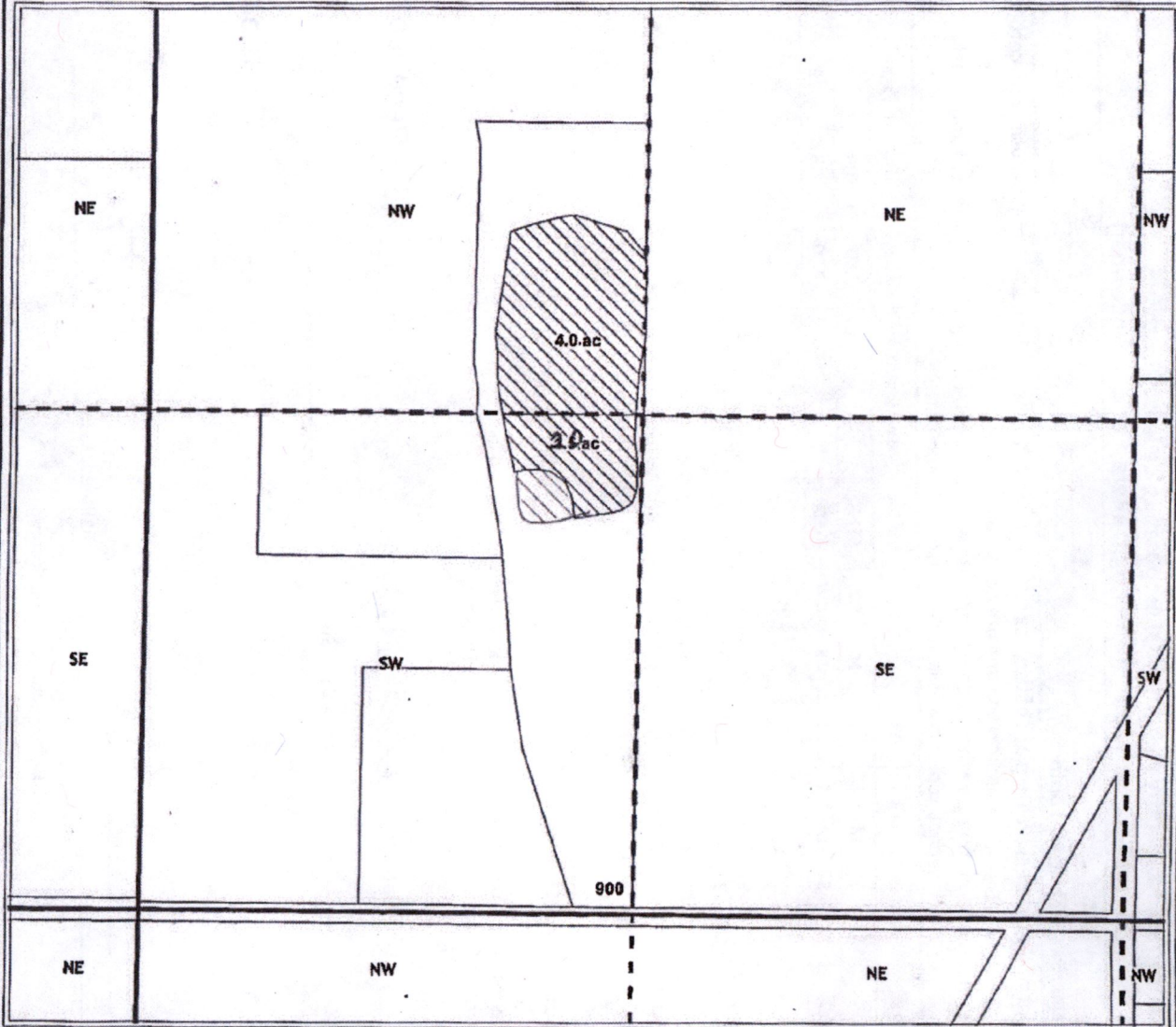

APPLICATION FOR INSTREAM LEASE
for
Wilson, S. Shepard
Tax Lot 900 - 6.0 Acres



Geo-Spatial Solutions, Inc.
www.geospatialolutions.com

Received by OWRD



1 inch equals 400 feet

APR 19 2023

Salem, OR

Part 3 of 4 – Place of Use – Lessor Information and Signatures

**Complete Table 1 Identify water right(s) proposed to be leased instream
Provide a separate Part 3 for each Lessor (water right interest holder/landowner)**

Table 1

Irrigation District or other Water Purveyor Name: Swalley Irrigation District

Specify Water Right, Priority Date, point of diversion(s) (POD), place of use, tax lot, gov't lot/DLC, acres to be leased, original use type, certificate page number, and any previous lease.

If not enough room below, you may add rows (see instructions) or create a spreadsheet/table (matching Table 1) and attach.

Any attached table should include reference to the Lessor.

Water Right #	Priority Date	POD #	Twp	Rng	Sec	Q-Q	Tax Lot	Gov't Lot/DLC #	Acres	Use	Page #	Previous Lease #
74145	9-1-1899	3&15	17 S	12 E	9	NE NW	01100		.50	IRR	17	IL-1650
74145	9-1-1899	3&15	17 S	12 E	9	SE NW	01100		2.00	IRR	18	IL-1650

Any additional information about the right: 2.50 acres

Farm Deferral Tax Status: Counties make the determination of whether a property qualifies for the farm use assessment without consideration of whether the lands have an associated water right which is leased instream. If you have questions regarding the farm use assessment you should contact your local county assessor. You should contact your County for any weed ordinance and management requirements.

The undersigned declare:

1. I/We agree during the term of this lease to suspend use of water allowed under the water right(s) involved in the lease as well as any other appurtenant primary or supplemental water right(s); and
2. I/We certify are the lessor(s) (water right interest holder) of the water right(s) in Table 1. If not the deeded land owner, I/we have obtained consent from the deeded land owner and/or have provided documentation of authorization to pursue the instream lease; and
3. I/We affirm that the information in this application is true and accurate.



[Handwritten Signature]
Signature of Lessor

Date: 4 20 23

Received by OWRD

Printed name (and title): ADAM DIXON

Business name, if applicable: _____

APR 19 2023

Mailing Address (with state and zip): 70530 Pioneer Ln

Phone number (include area code): _____

**E-mail address: Salem, OR

Signature of Lessor

Date: _____

Printed name (and title): _____

Business name, if applicable: _____

Mailing Address (with state and zip): _____

Phone number (include area code): _____

**E-mail address: _____

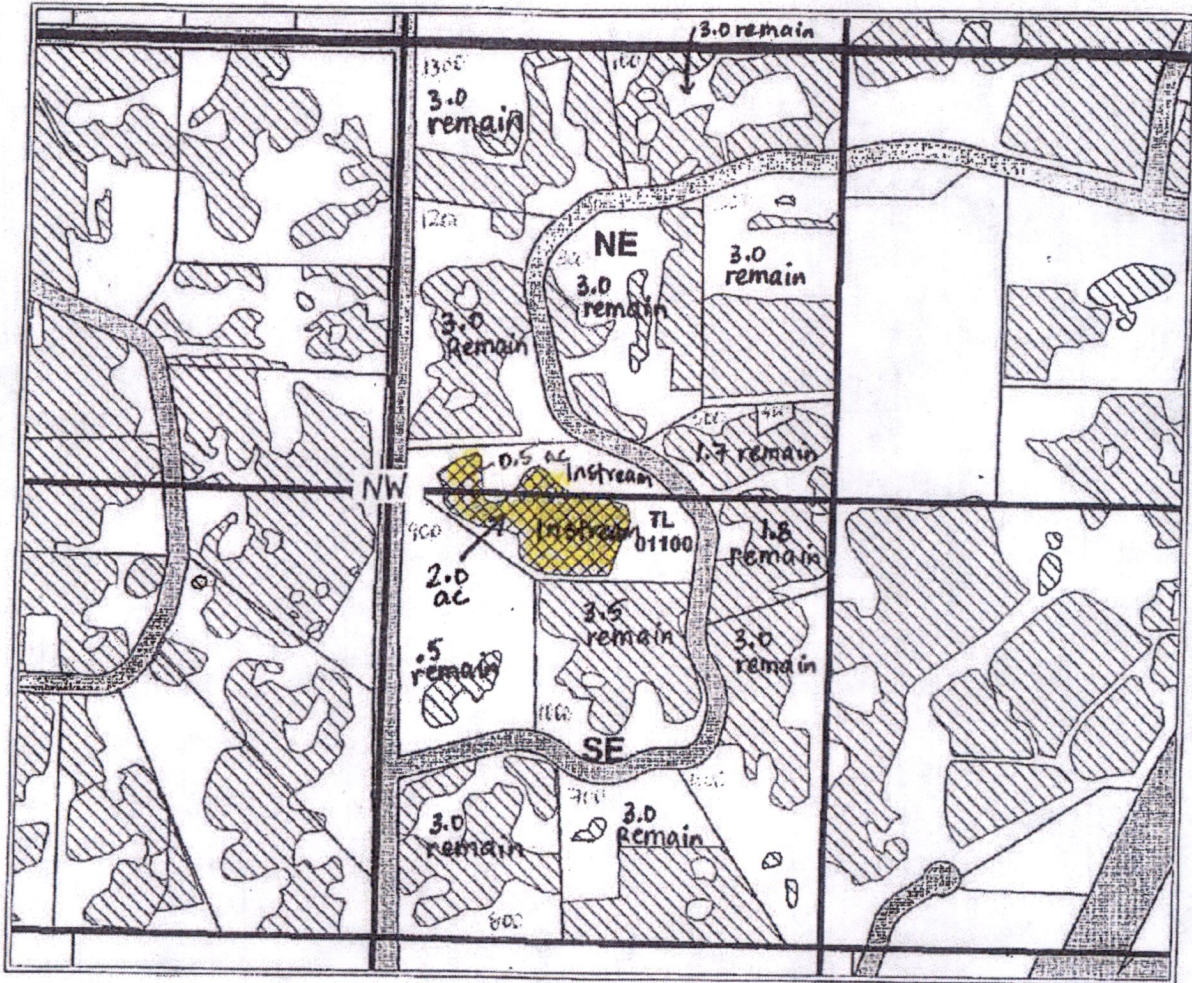
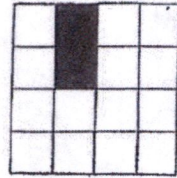

SWALLEY IRRIGATION DISTRICT INSTREAM LEASE MAP

17S12E09NENW & 17S12E09SEW



APPLICATION FOR INSTREAM LEASE FOR

Aaron Dixon - 2.50 ACRES < 0.5 ac NENW
2.0 ac SENW

-  — PROPOSED LEASE WATER
-  — EXISTING WATER



Geo-Spatial Solutions, Inc.
www.geospatialsolutions.com

Received by OWRD

APR 19 2023

Salem, OR

Part 3 of 4 – Place of Use – Lessor Information and Signatures

**Complete Table 1 Identify water right(s) proposed to be leased instream
Provide a separate Part 3 for each Lessor (water right interest holder/landowner)**

Table 1

Irrigation District or other Water Purveyor Name: Swalley Irrigation District

Specify Water Right, Priority Date, point of diversion(s) (POD), place of use, tax lot, gov't lot/DLC, acres to be leased, original use type, certificate page number, and any previous lease.
If not enough room below, you may add rows (see instructions) or create a spreadsheet/table (matching Table 1) and attach.
Any attached table should include reference to the Lessor.

Water Right #	Priority Date	POD #	Twp	Rng	Sec	Q-Q	Tax Lot	Gov't Lot/DLC #	Acres	Use	Page #	Previous Lease #
74145	9-1-1899	3 & 15	16 S	12 E	27	SE SE	01100		6.60	IRR	8	IL-1650
74145	9-1-1899											

Any additional information about the right: 6.60 acres

Farm Deferral Tax Status: Counties make the determination of whether a property qualifies for the farm use assessment without consideration of whether the lands have an associated water right which is leased instream. If you have questions regarding the farm use assessment you should contact your local county assessor. You should contact your County for any weed ordinance and management requirements.

The undersigned declare:

- I/We agree during the term of this lease to suspend use of water allowed under the water right(s) involved in the lease as well as and any other appurtenant primary or supplemental water right(s); and
- I/We certify are the lessor(s) (water right interest holder) of the water right(s) in Table 1. If not the deeded land owner, I/we have obtained consent from the deeded land owner and/or have provided documentation of authorization to pursue the instream lease; and
- I/We affirm that the information in this application is true and accurate.

★ [Signature] Date: 4/6/23
Signature of Lessor

Received by OWRD

APR 19 2023

Printed name (and title): _____ Business name, if applicable: _____
Mailing Address (with state and zip): _____
Phone number (include area code): _____ **E-mail address: _____
Salem, OR

★ [Signature] Date: 4/6/23
Signature of Lessor

Printed name (and title): _____ Business name, if applicable: _____
Mailing Address (with state and zip): _____
Phone number (include area code): _____ **E-mail address: _____

Swalley Irrigation District

2023 Application for Instream Lease

Certificates: 74145

Cody and Mackenzie Aldrich

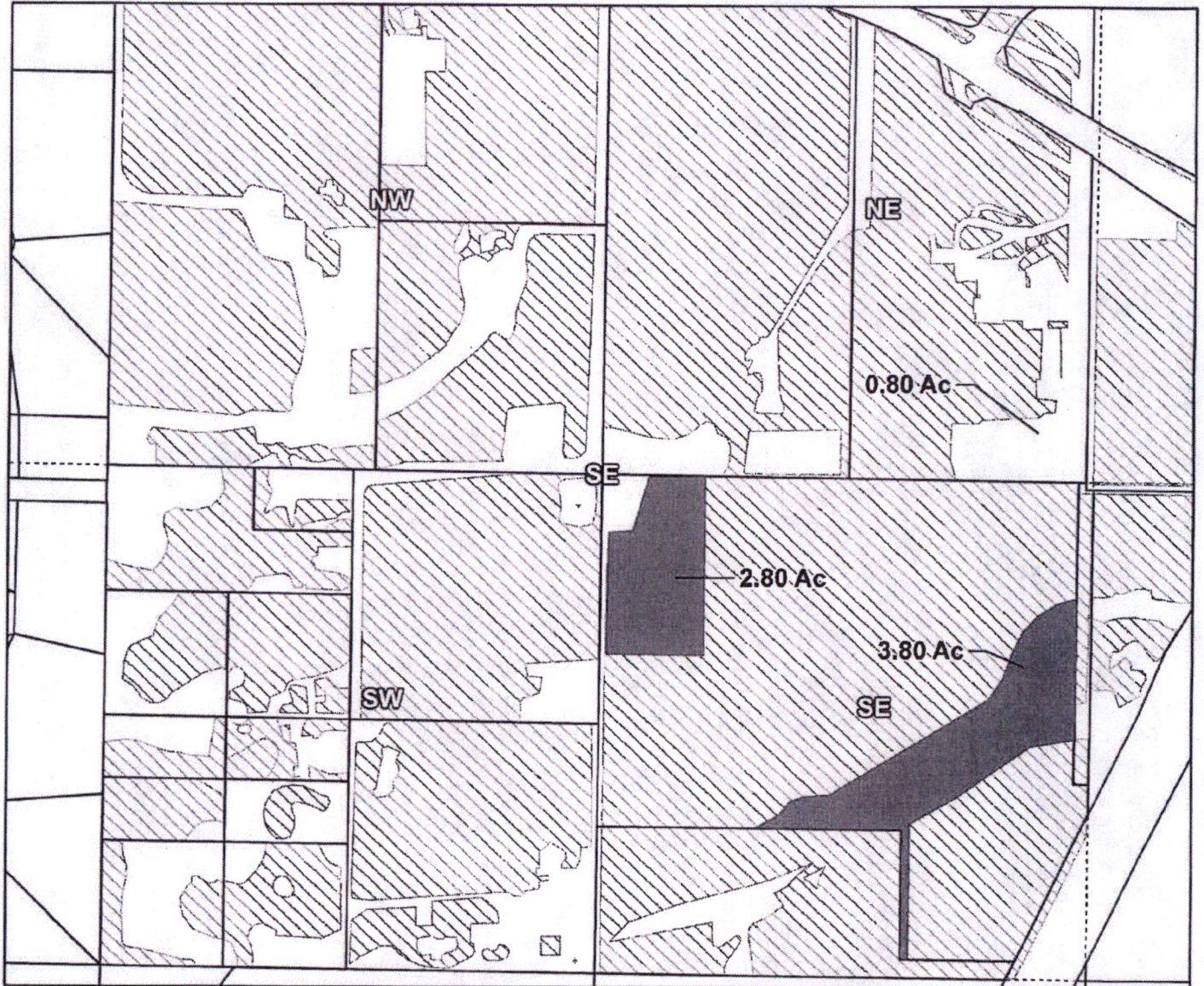
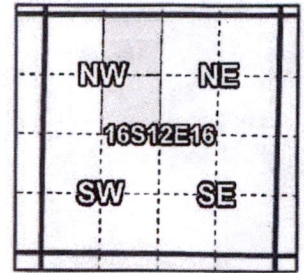

Taxlot 161227D001100, 16-12-27-SE/SE-01100: 6.60 Acres Leased, 23.35 Acres IR Remaining, 0.50 Acres Pond Remaining

- Pipelines and Canals
- Lease
- ▨ Primary Water Right
- Taxlots

Received by OWRD

APR 19 2023

Salem, OR



1 inch = 400 feet

Prepared by Swalley Irrigation District | April 2023

Part 3 of 4 – Place of Use – Lessor Information and Signatures

**Complete Table 1 Identify water right(s) proposed to be leased instream
Provide a separate Part 3 for each Lessor (water right interest holder/landowner)**

Table 1

Irrigation District or other Water Purveyor Name: Swalley Irrigation District

Specify Water Right, Priority Date, point of diversion(s) (POD), place of use, tax lot, gov't lot/DLC, acres to be leased, original use type, certificate page number, and any previous lease.

If not enough room below, you may add rows (see instructions) or create a spreadsheet/table (matching Table 1) and attach.

Any attached table should include reference to the Lessor.

Water Right #	Priority Date	POD #	Twp	Rng	Sec	Q-Q	Tax Lot	Gov't Lot/DLC #	Acres	Use	Page #	Previous Lease #
74145	9-1-1899	14	16 S	12 E	16	NE NW	00500		.80	IRR	6	
74145	9-1-1899	14	16 S	12 E	16	SE NW	00500		2.45	IRR	6	

Any additional information about the right: 3.25 acres

Farm Deferral Tax Status: Counties make the determination of whether a property qualifies for the farm use assessment without consideration of whether the lands have an associated water right which is leased instream. If you have questions regarding the farm use assessment you should contact your local county assessor. You should contact your County for any weed ordinance and management requirements.

The undersigned declare:

- I/We agree during the term of this lease to suspend use of water allowed under the water right(s) involved in the lease as well as and any other appurtenant primary or supplemental water right(s); and
- I/We certify are the lessor(s) (water right interest holder) of the water right(s) in Table 1. If not the deeded land owner, I/we have obtained consent from the deeded land owner and/or have provided documentation of authorization to pursue the instream lease; and
- I/We affirm that the information in this application is true and accurate.

★ [Signature] Date: 3/29/23
Signature of Lessor

Printed name (and title): Eric Snider Business name, if applicable: _____

Mailing Address (with state and zip): 20596 Arrowhead Dr.

Phone number (include area code): 707 3985355

**E-mail address: eric.snider@gmail.com

★ [Signature] Date: 3/29/23
Signature of Lessor

Printed name (and title): SAME AS ABOVE Business name, if applicable: Received by OWRD

Mailing Address (with state and zip): KACIA PIUIK

Phone number (include area code): _____

**E-mail address: APR 19 2023

Swalley Irrigation District
2023 Application for Instream Lease

Received by OWRD

APR 19 2023

Salem, OR

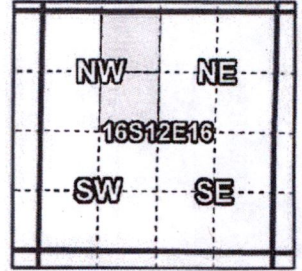

Certificates: 74145
 for Eric and Paula Snider

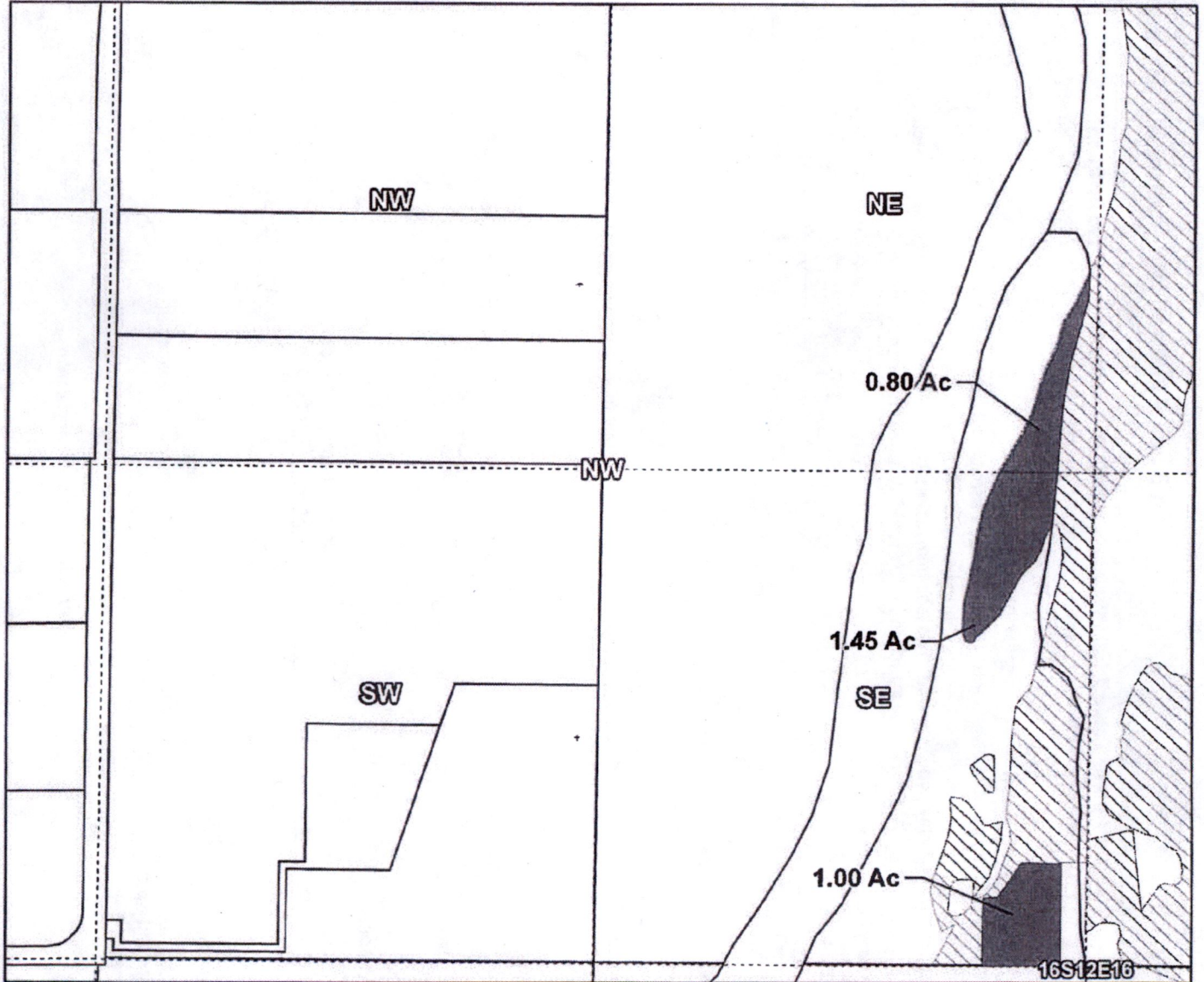

Taxlot 1612160000500, 16-12-16-NE/NW-00500: 0.80 Acres Leased, 1.20 Acres Remaining
 Taxlot 1612160000500, 16-12-16-SE/NW-00500: 2.45 Acres Leased, 5.55 Acres Remaining

- Pipelines and Canals
- Lease
- ▨ Primary Water Right
- Taxlots



1 inch = 400 feet

Prepared by Swalley Irrigation District | April 2023

Part 3 of 4 – Place of Use – Lessor Information and Signatures

**Complete Table 1 Identify water right(s) proposed to be leased instream
Provide a separate Part 3 for each Lessor (water right interest holder/landowner)**

Table 1

Irrigation District or other Water Purveyor Name: Swalley Irrigation District

Specify Water Right, Priority Date, point of diversion(s) (POD), place of use, tax lot, gov't lot/DLC, acres to be leased, original use type, certificate page number, and any previous lease.

If not enough room below, you may add rows (see instructions) or create a spreadsheet/table (matching Table 1) and attach.

Any attached table should include reference to the Lessor.

Water Right #	Priority Date	POD #	Twp	Rng	Sec	Q-Q	Tax Lot	Gov't Lot/DLC #	Acres	Use	Page #	Previous Lease #
74145	9-1-1899	38.15	16 S	12 E	27	SE NW	10001		1.65	IRR	8	

Any additional information about the right: 1.65 acres

Farm Deferral Tax Status: Counties make the determination of whether a property qualifies for the farm use assessment without consideration of whether the lands have an associated water right which is leased instream. If you have questions regarding the farm use assessment you should contact your local county assessor. You should contact your County for any weed ordinance and management requirements.

The undersigned declare:

1. I/We agree during the term of this lease to suspend use of water allowed under the water right(s) involved in the lease as well as and any other appurtenant primary or supplemental water right(s); and
2. I/We certify are the lessor(s) (water right interest holder) of the water right(s) in Table 1. If not the deeded land owner, I/we have obtained consent from the deeded land owner and/or have provided documentation of authorization to pursue the instream lease; and
3. I/We affirm that the information in this application is true and accurate.

★ Paula Hickey
Signature of Lessor

Date: 3/15/23

Received by OWRD

APR 19 2023

Printed name (and title): _____ Business name, if applicable: _____

Mailing Address (with state and zip): P.O. Box 5381, Bend, OR 97705

Phone number (include area code): _____ **E-mail address: Salem, OR

Signature of Lessor Date: _____

Printed name (and title): _____ Business name, if applicable: _____

Mailing Address (with state and zip): _____

Phone number (include area code): _____ **E-mail address: _____

Swalley Irrigation District
2023 Application for Instream Lease

Received by OWRD

APR 19 2023

Salem, OR

Certificates: 74145

for Paula Hickey

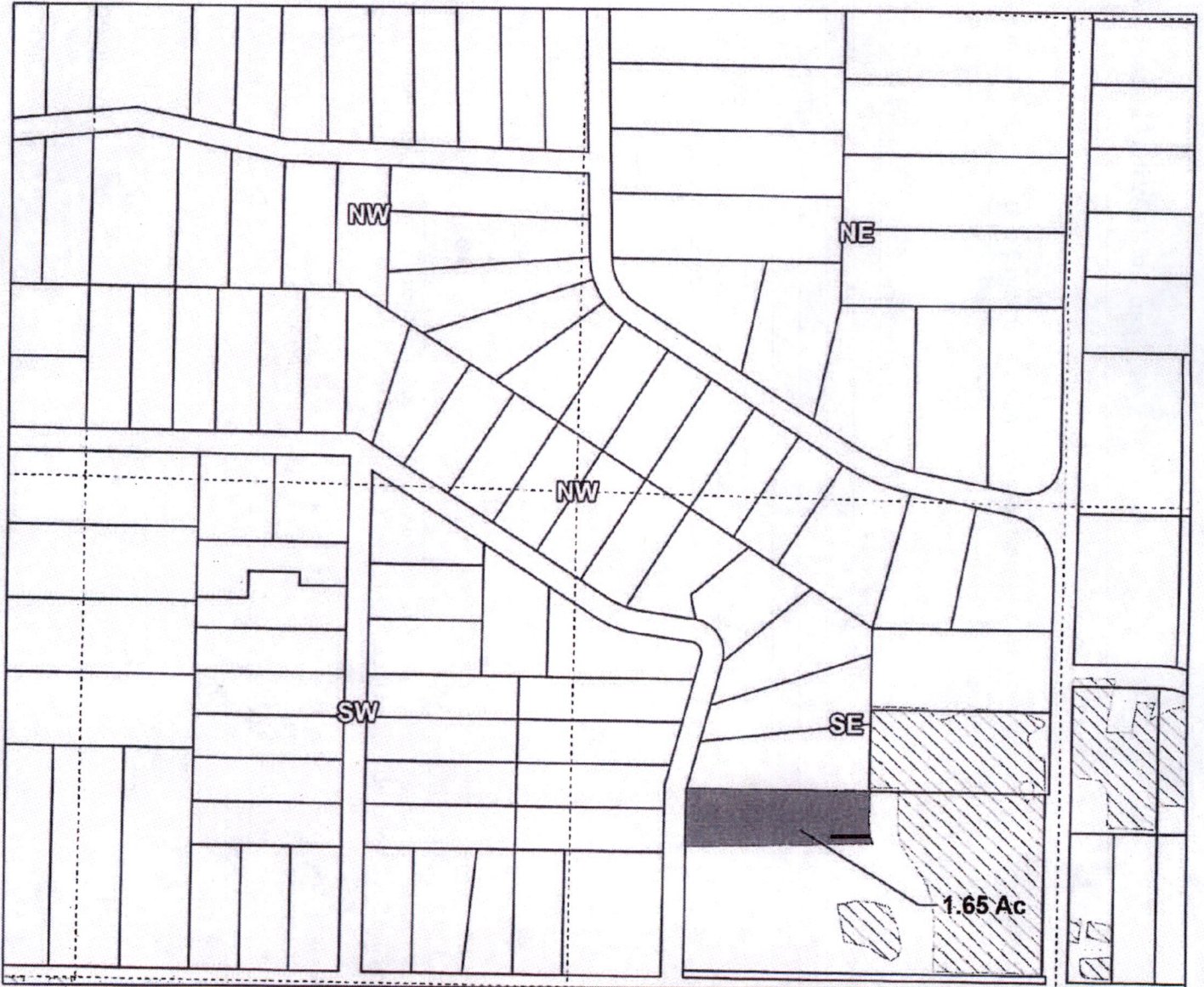
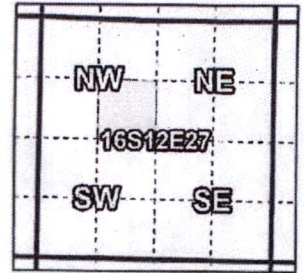

Taxlot 161227B010001, 16-12-27-SE/NW-10001: 1.65 Acres Leased, 4.25 Acres Remaining

- Pipelines and Canals
- Lease
- ▨ Primary Water Right
- Taxlots



1 inch = 400 feet

Prepared by Swalley Irrigation District | March 2023

Part 4 of 4 – Water Right and Instream Use Information

Use a separate Part 4 for each water right to be leased instream

Table 2

Use Table 2 to illustrate the totals for the water right proposed to be leased instream (based on Part 3 of 4)						Water Right # <u>74145</u>	
Total rate and volume by priority date, POD, use and acreage as appropriate considering the right to be leased. If not enough room below, you may add rows (see instructions) or create a spreadsheet (matching Table 2 and clearly labeled) and attach. (cfs = cubic feet per second and af = acre-feet)							
Priority Date	POD #	Use	Acres	Other Information (such as conditions/limitations on the right)	Rate (cfs)	Volume (af)	
9/01/1899	3	IR	46.92	Season 1 rate/Total Volume	0.353	310.12	
9/01/1899	3	IR	46.92	Season 2 rate	0.472		
9/01/1899	3	IR	46.92	Season 3 rate	0.886		
9/01/1899	14	IR	3.25	Season 1 rate/Total Volume	0.022	17.75	
9/01/1899	14	IR	3.25	Season 2 rate	0.030		
9/01/1899	14	IR	3.25	Season 3 rate	0.055		
Total af from storage, if applicable: _____ AF or <input checked="" type="checkbox"/> N/A If the POD is not described on the certificate or, if there is more than one POD listed on the certificate, then the specific POD must be described:							

Table 3

Instream Use created by the lease	River Basin: <u>Deschutes</u>	River/Stream Name: <u>Deschutes River, tributary to Columbia River</u>					
Proposed Instream Reach: <input checked="" type="checkbox"/> A reach typically begins at the POD and ends at the mouth of the source stream: From the POD <u>3 and 14</u> to <u>the mouth of the Deschutes</u>		Or Proposed Instream Point: <input type="checkbox"/> Instream use protected at the POD					
OR <input type="checkbox"/> Please check this box if you are not sure of the proposed reach and want water to be protected within a reach below the POD, if possible. If no reach is identified or the above box is not checked, and there is only one POD listed on the water right, the lease may be processed to be protected at the POD.)							
Instream Portion: May not exceed the maximum rate/volume for the right (identified in Table 2) Use the table 3 to illustrate the instream rate, volume and instream period by priority date, POD, Use and acreage, as appropriate. If not enough room below, you may add rows (see instructions) or create a spreadsheet (clearly labeled and matching the below portion of Table 3) and attach.							
Priority date	POD #	Use	Acres	Proposed Instream Period	Instream Rate (cfs)	Total instream volume (af)	
9/01/1899	3	IR	46.92	Season 1 rate/Total Volume	0.322	255.95	
9/01/1899	3	IR	46.92	Season 2 rate	0.431		
9/01/1899	3	IR	46.92	Season 3 rate	0.800		
				Continued Next Page			

Received by OWRD

9/01/1899	14	IR	3.25	Season 1 rate/Total Volume	0.022	17.61
9/01/1899	14	IR	3.25	Season 2 rate	0.030	
9/01/1899	14	IR	3.25	Season 3 rate	0.055	

OR Please check this box if you are not sure of the proposed rate, volume and instream period. As part of its review process, the Department will identify the appropriate instream rate, volume and period considering the water right(s) being leased and instream benefits.

Yes N/A **Conditions to avoid enlargement or injury to other water rights, if any, or other limitations:** list here Instream flow allocated on daily average basis up to the described rate from April 1- October 25

Note: The Department may identify additional conditions to prevent injury and/or enlargement.

Any additional information about the proposed instream use:

Received by OWRD

APR 19 2023

Salem, OR

This table will calculate flow rate factors and duty for Swalley Irrigation District
Instream Leases & Transfers

Received by OWRD

APR 19 2023

Salem, OR

Canal Diversion - Enter Total Number of Acres to be Leased Instream Here	46.920		
Direct Diversion - Enter Total Number of Acres to be Leased Instream Here	3.250		
Starting Point - Direct Diversion total acres	158.110		
Starting Point - Canal Diversion total acres	4192.620		
Starting Point	Full Right	Direct Diversion only	Canal Diversion only
	Starting Point - Rate*	Starting Point - Rate	Starting Point - Rate
Season 1	32.594	1.086	31.508
Season 2	43.628	1.454	42.174
Season 3	81.907	2.694	79.213
Duty	28574.620	863.375	27.711.25

*Approximate starting point

Information highlighted with purple font is to be entered on to the Instream Lease Application Form

For Primary Water Right - Certificate 74145

For Canal Diversion Only

Rate (CFS) associated with leased rights for Section 1.5 of the Lease Application Form		Rate and duty identified in this section includes the 43% transmission loss allowed by decree	
	Full Rate	Duty (AF) associated with leased right for Section 1.5 of the Lease Application Form	
Season 1*	0.353	Duty AF/Acre* =	6.61
Season 2*	0.472		
Season 3*	0.886		310.12

* Note - The rates and duty identified have been proportion to prevent enlargement of the right and to reflect the amount at which the diversion should be reduced. (for example, S3 = starting canal rate divided by 4441.765 canal acres)

Rates and volumes identified in this section do not include the 43% transmission loss		Volume (AF) leased instream for Section 2.2 of the Lease Application Form	
Rate (CFS) leased instream for Section 2.2 of the Lease Application Form		Duty (decree) AF/Acre =	5.46
	Full Rate	Total =	256.21
		# of Days in each Season	AF/ Season
Season 1	0.322	61	38.96
Season 2	0.431	30	25.65
Season 3	0.800	123	195.17
			259.78

Additional Conditions to Prevent Injury for Section 2.2 of the Lease Application Form

	# days	AF/Season	
Season 1*	55	35.13	
Season 2	30	25.65	
Season 3	123	195.17	
Season total =	208	255.95	Does not exceed duty
Water protected instream: April 1 through October 25			

* Note - The number of days that water may be protected instream in Season 1 has been reduced on revent enlargement of the right. The instream rates identified in this section are based upon the face value of the water right minus 43%.

For Direct Diversion Only

Rate (CFS) associated with leased rights for Section 1.5 of the Lease Application Form		Rate and duty identified in this section does not include the 43% transmission loss	
	Full Rate	Duty (AF) associated with leased right for Section 1.5 of the Lease Application Form	
Season 1	0.022	Duty (decree) AF/Acre =	5.46
Season 2	0.030		
Season 3	0.055		17.75

Rates and volumes identified in this section do not include the 43% transmission loss		Volume (AF) leased instream for Section 2.2 of the Lease Application Form	
Rate (CFS) leased instream for Section 2.2 of the Lease Application Form		Duty (decree) AF/Acre =	5.46
	Full Rate	Max instream volume =	17.75
		# of Days in each Season	AF/ Season if full season
Season 1	0.022	61	2.66
Season 2	0.030	30	1.79
Season 3	0.055	123	13.42
			17.87

Additional Conditions to Prevent Injury for Section 2.2 of the Lease Application Form

	# days	AF/Season	
Season 1*	55	2.40	
Season 2	30	1.79	
Season 3	123	13.42	
Season total =	208	17.61	Does not exceed duty
Water protected instream: April 1 through October 25			

* Note - The number of days that water may be protected instream in Season 1 has been reduced on revent enlargement of the right.