

T2N, R32E, WM, SECTIONS 17, 18, 19, 20 -- UMATILLA COUNTY

POA 1. AUTHORIZED WELL

Well Log UMAT 608 and 609
 SE SW, Section 17, T2N, R32E, WM (TL 1100)
 90 ft N and 120 ft W from S 1/4 Corner Sec 17
 300 HP well pump, plus 100 HP booster pump

POA 2. AUTHORIZED WELL

Well Log UMAT 55996
 NE SW, Section 19, T2N, R32E, WM (TL 1011)
 1150 ft S and 890 ft W from Center of Sec 19
 250 HP well pump
 This well will be abandoned and de-commissioned.

POA 3. ADDITIONAL WELL

No Well Log (new proposed well)
 SW SE, Section 19, T2N, R32E, WM (TL 1011)
 950 ft N and 250 ft E from S 1/4 Corner Sec 19
 This well will be constructed to replace POA 2.

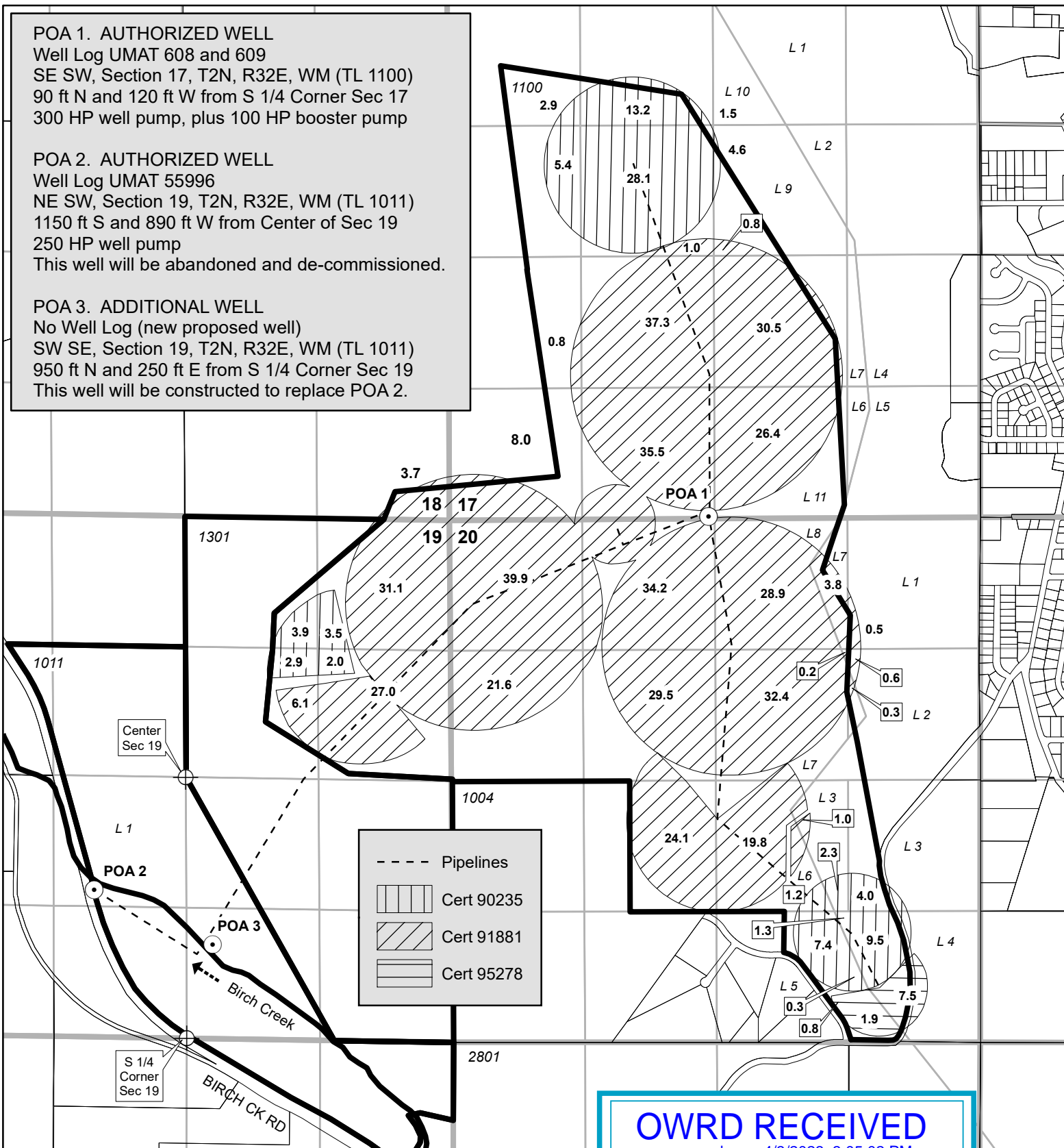

OWRD RECEIVED
 corey.a.courchane, 4/3/2023, 3:05:02 PM

DISCLAIMER
 This map is not intended to provide legal dimensions or locations of property ownership lines.

1 in = 1320 ft

Certified Water Right Examiner
 358
 John S. Warinner
 May 18, 1993
 STATE OF OREGON

TRANSFER MAP
Change POA for Certificates 90235, 91881 and 95278
 in the name of
CLEAR CREEK CATTLE CO.
 Revised 2023-03-31