

DESCHUTES COUNTY SEC.15 T14S R13E

SCALE - 1" = 400'

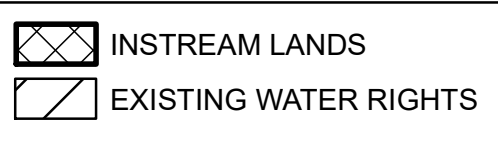

NE 1/4 OF THE NW 1/4

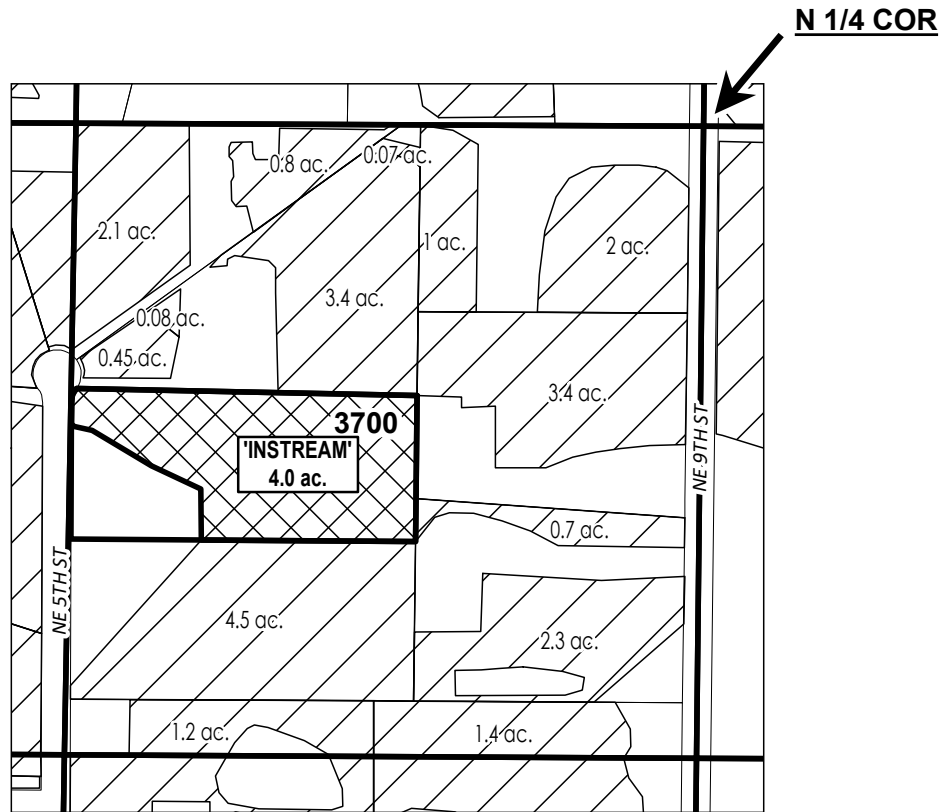

APPLICATION FOR 3 YEAR INSTREAM LEASE

NAME: Moser, Eris/Janet

TAXLOTS #: 3700

4.0 ACRES

DATE: 12/27/2022