

DESCHUTES COUNTY SEC.21 T14S R13E

SCALE - 1" = 400'

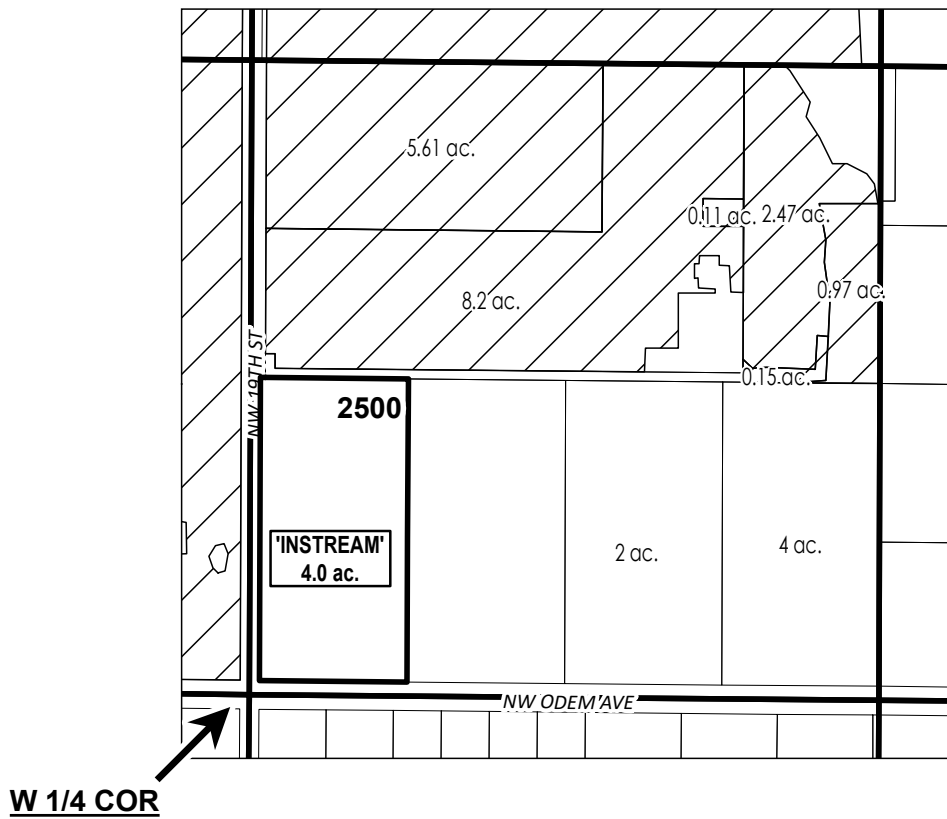

SW 1/4 OF THE NW 1/4



# ac.	INSTREAM PARCELS
# ac.	PARCELS W/ WATER RIGHTS
	EXISTING WATER RIGHTS



APPLICATION FOR 3 YEAR INSTREAM LEASE

NAME: Hustein, Jeffrey

TAXLOTS #: 2500

4.0 ACRES

DATE: 3/13/2023