

DESCHUTES COUNTY SEC.26 T17S R12E

SCALE - 1" = 400'

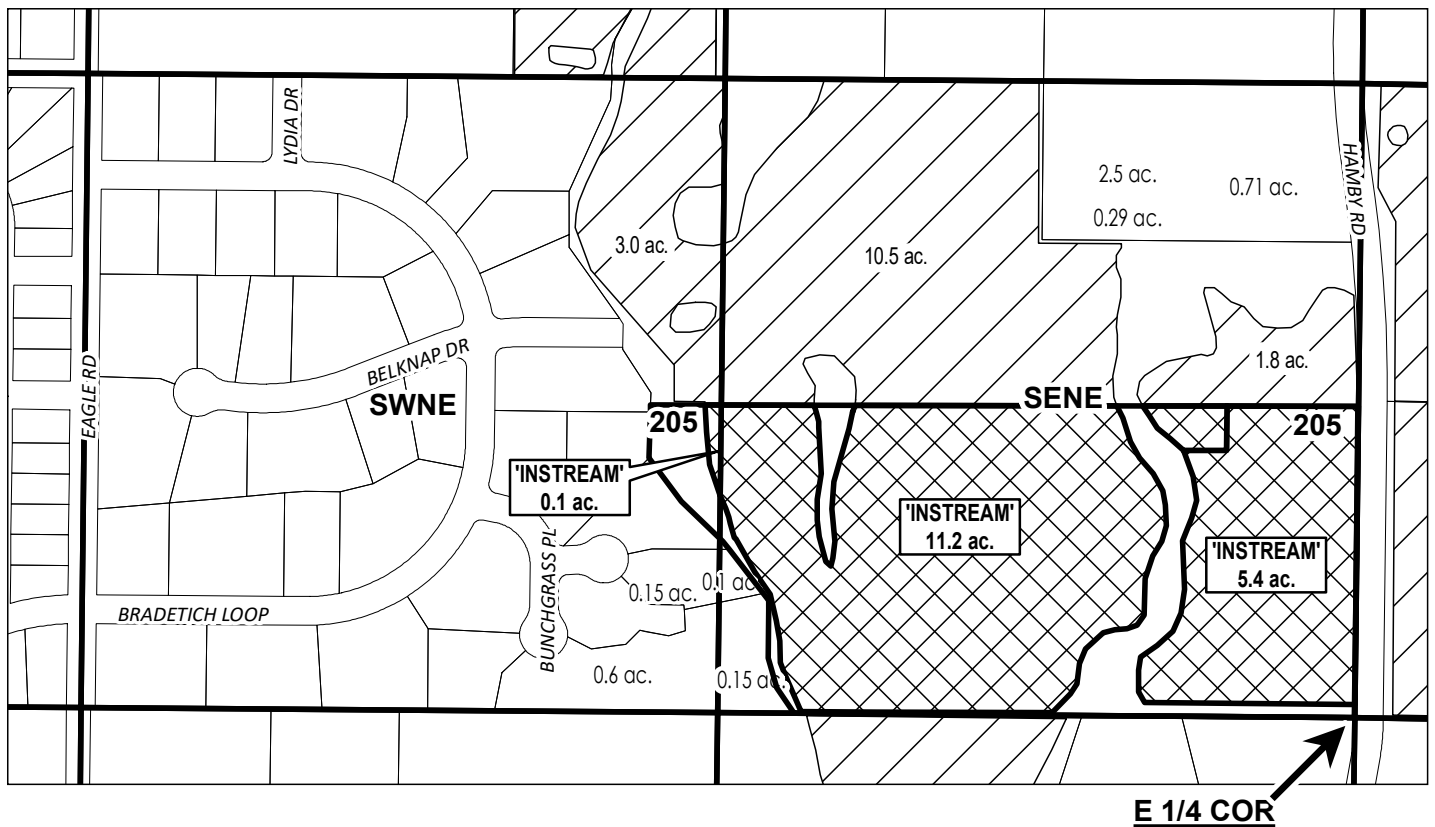

SW 1/4 OF THE NE 1/4; SE 1/4 OF THE NE 1/4



# ac.	PARCELS W/ WATER RIGHTS
	INSTREAM LANDS
	EXISTING WATER RIGHTS



APPLICATION FOR 3 YEAR INSTREAM LEASE

NAME: Sherman, Dennis

TAXLOTS #: 205

16.7 ACRES

DATE: 2/2/2023