

DESCHUTES COUNTY SEC.18 T15S R13E

SCALE - 1" = 400'

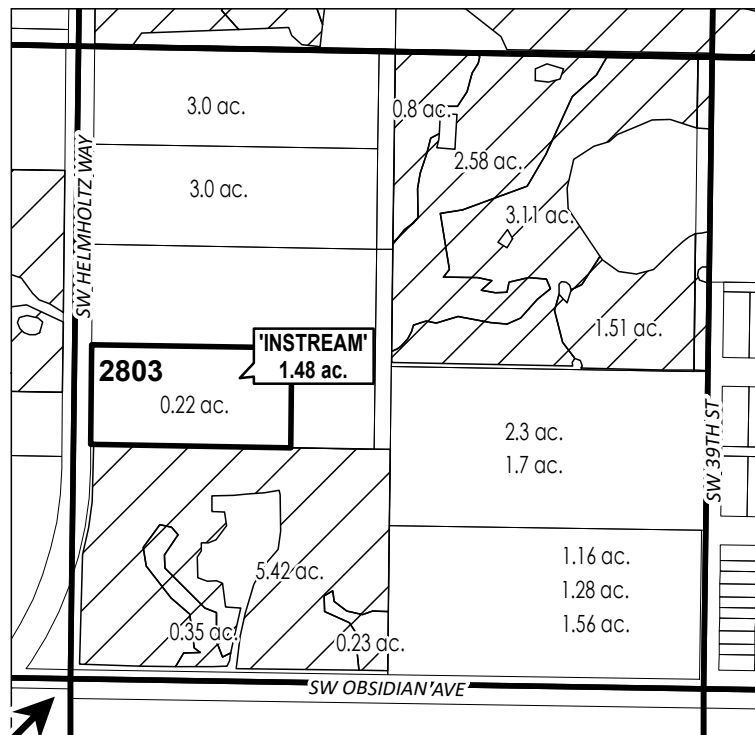

SW 1/4 OF THE SE 1/4



C 1/4 COR →

# ac.	PARCELS W/ WATER RIGHTS
	EXISTING WATER RIGHTS
# ac.	INSTREAM PARCELS



APPLICATION FOR 1 YEAR INSTREAM LEASE

NAME: Nance, Elizabeth/Jordan

TAXLOTS #: 2803

1.48 ACRES

DATE: 2/2/2023

DESCHUTES COUNTY SEC.14 T14S R13E

SCALE - 1" = 400'



NE 1/4 OF THE NW 1/4

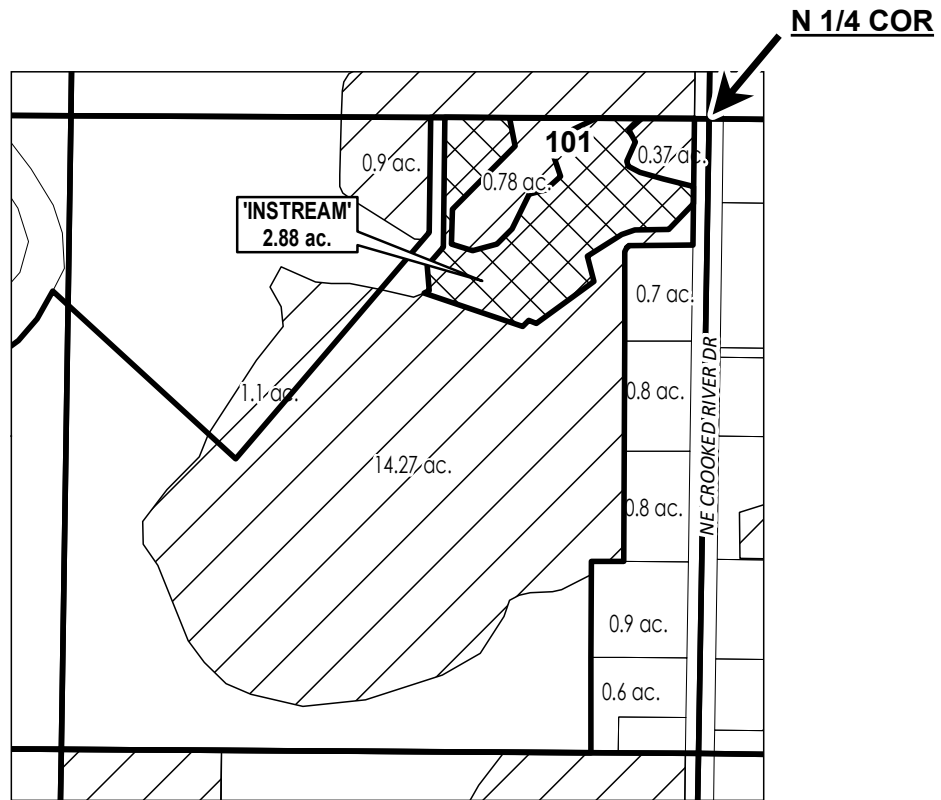

# ac.	PARCELS W/ WATER RIGHTS
	EXISTING WATER RIGHTS
	INSTREAM LANDS



APPLICATION FOR 1 YEAR INSTREAM LEASE

NAME: Oregon State Parks

TAXLOTS #: 101

2.88 ACRES

DATE: 2/8/2023

DESCHUTES COUNTY SEC.24 T15S R12E

SCALE - 1" = 400'



SE 1/4 OF THE SW 1/4; SW 1/4 OF THE SE 1/4

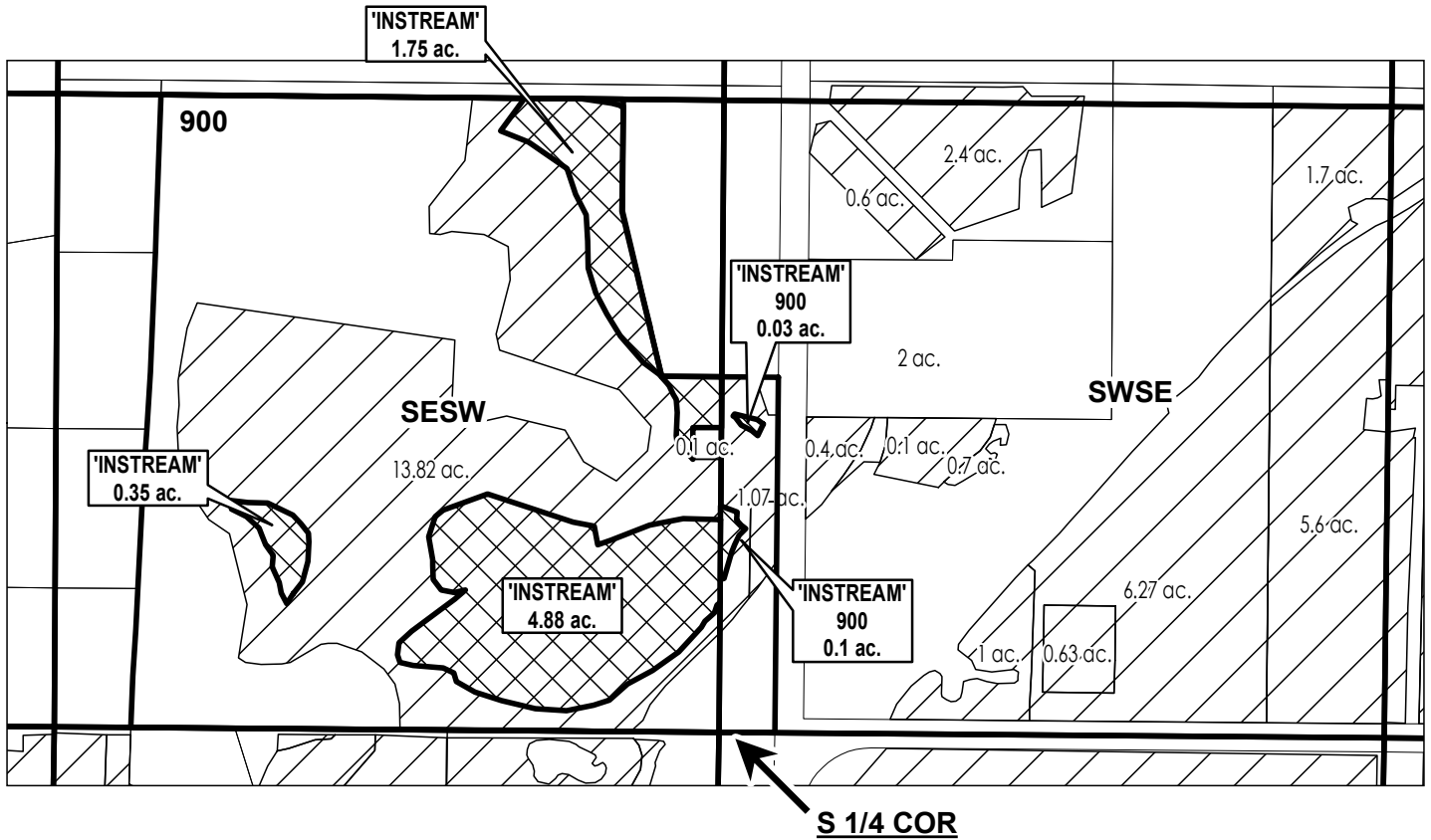

- # ac. PARCELS W/ WATER RIGHTS
- EXISTING WATER RIGHTS
- INSTREAM LANDS



APPLICATION FOR 1 YEAR INSTREAM LEASE

NAME: Palm Ventures

TAXLOTS #: 900

7.11 ACRES

DATE: 2/27/2023

DESCHUTES COUNTY SEC.13 T16S R12E

SCALE - 1" = 400'



SE 1/4 OF THE NE 1/4

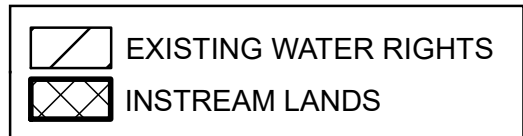
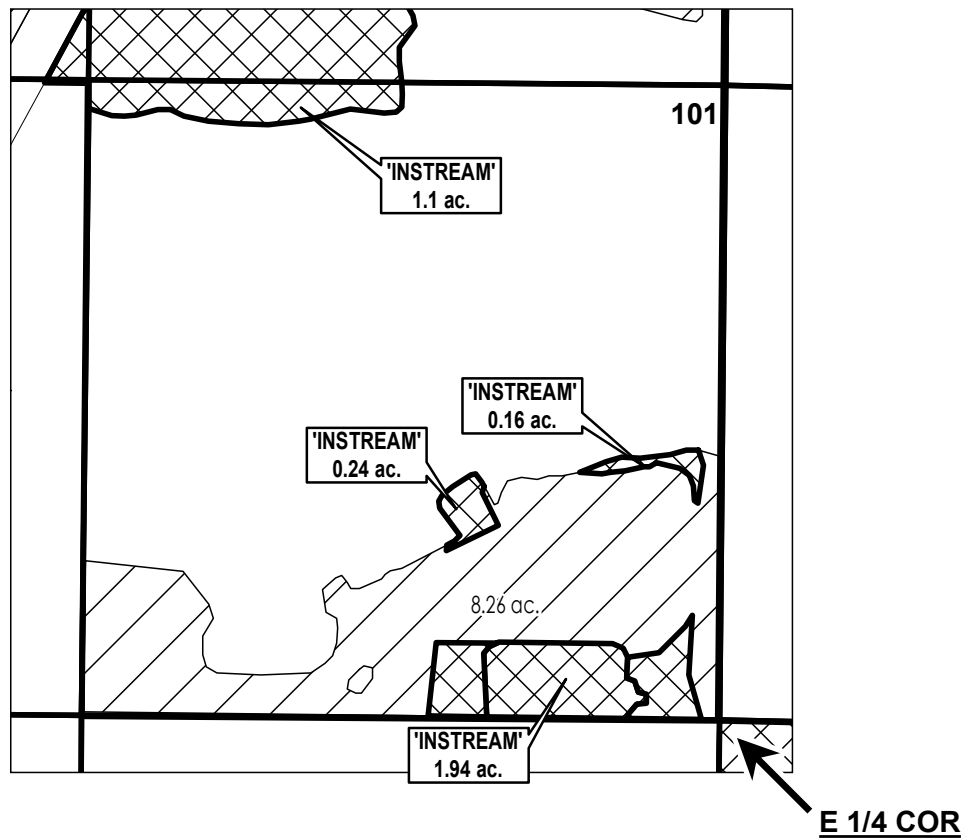

APPLICATION FOR 1 YEAR INSTREAM LEASE

NAME: REDMOND ROD & GUN CLUB

TAXLOTS #: 101

3.44 ACRES

DATE: 2/27/2023

DESCHUTES COUNTY SEC.18 T16S R13E

SCALE - 1" = 400'



NW 1/4 OF THE SW 1/4; SW 1/4 OF THE SW 1/4

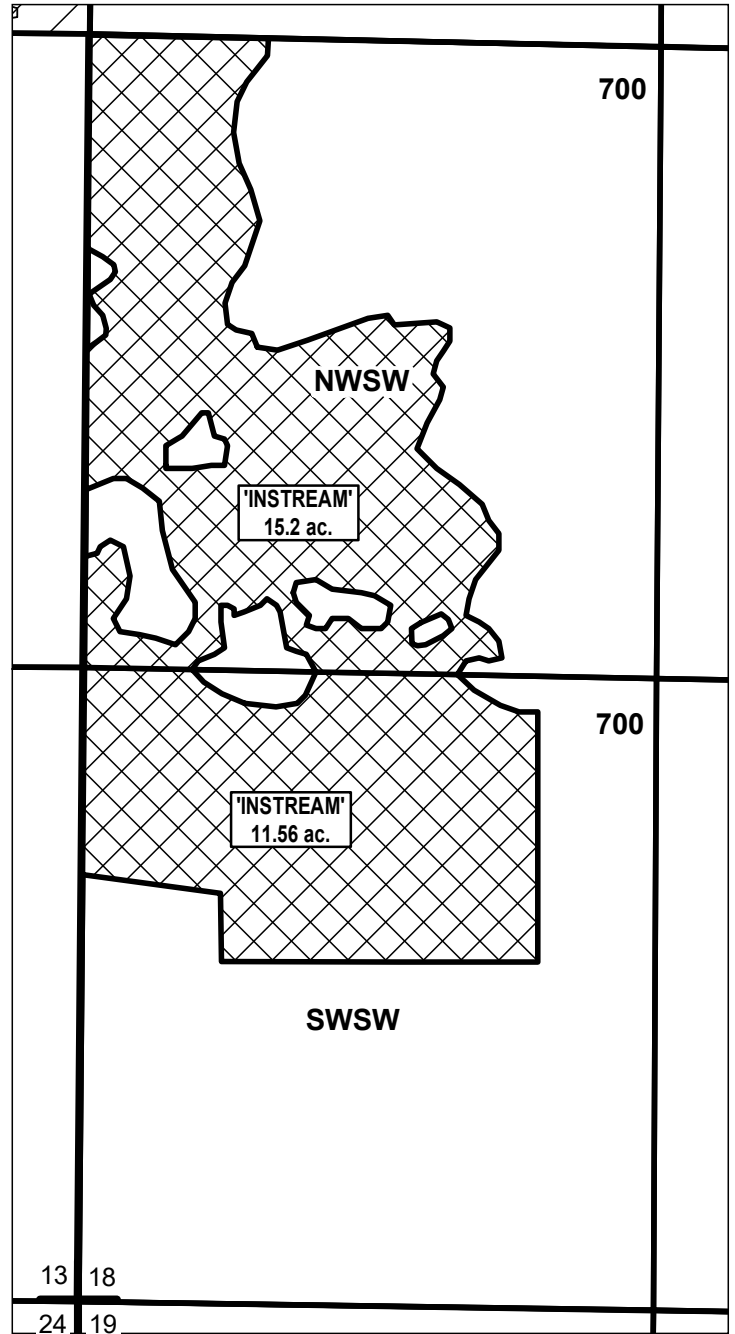

	EXISTING WATER RIGHTS
	INSTREAM LANDS



APPLICATION FOR 1 YEAR INSTREAM LEASE

NAME: REDMOND ROD & GUN CLUB

TAXLOTS #: 700

26.76 ACRES

DATE: 2/27/2023



DESCHUTES COUNTY SEC.13 T16S R12E

SCALE - 1" = 400'

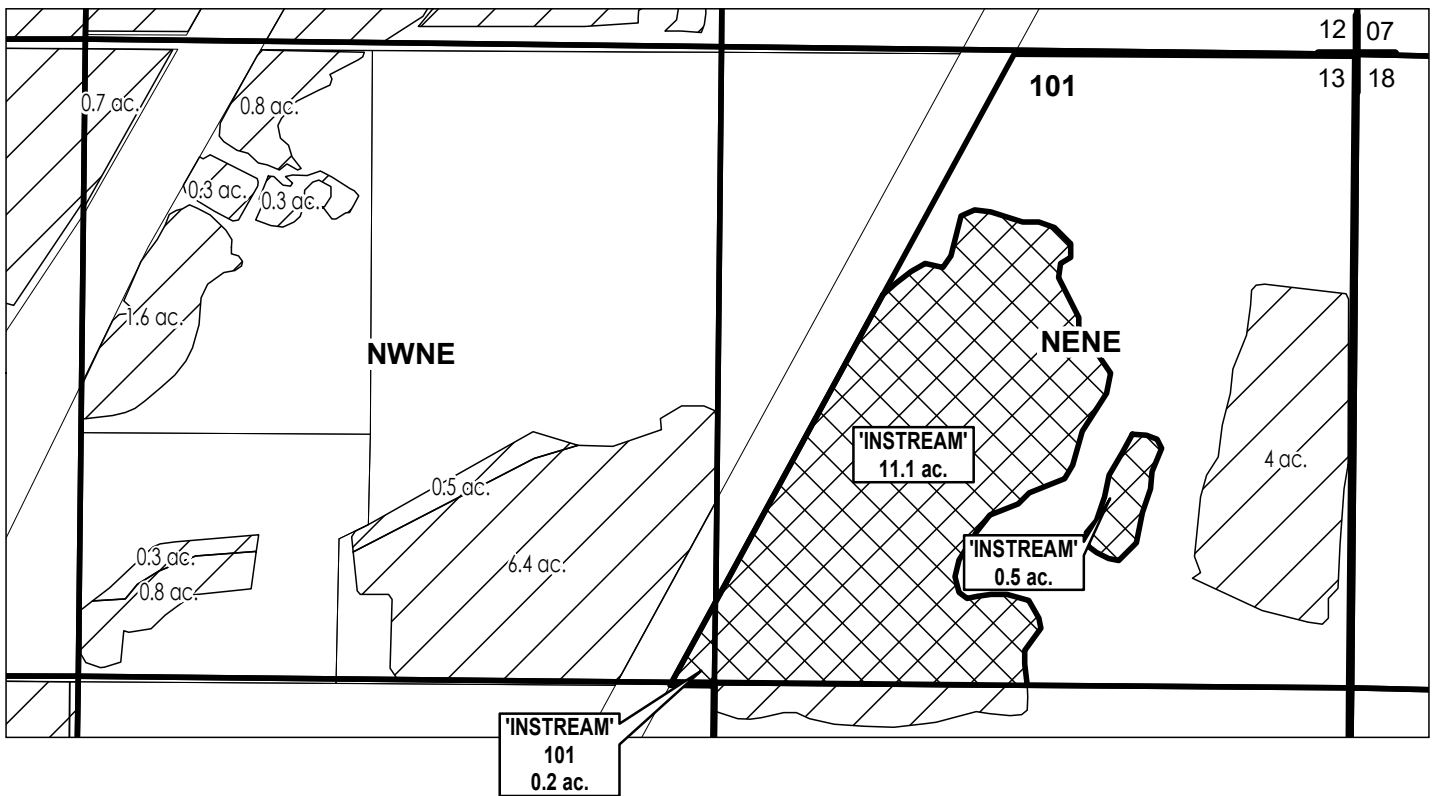

NW 1/4 OF THE NE 1/4; NE 1/4 OF THE NE 1/4



	EXISTING WATER RIGHTS
	INSTREAM LANDS



APPLICATION FOR 1 YEAR INSTREAM LEASE

NAME: REDMOND ROD & GUN CLUB

TAXLOTS #: 101

11.8 ACRES

DATE: 2/27/2023

DESCHUTES COUNTY SEC.33 T14S R13E

SCALE - 1" = 400'



SE 1/4 OF THE NE 1/4

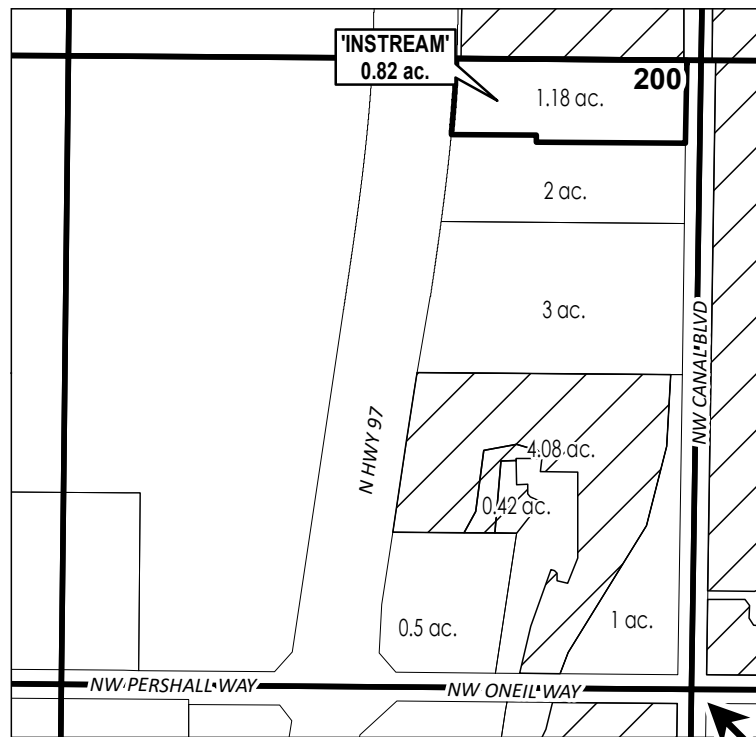

E 1/4 COR

# ac.	PARCELS W/ WATER RIGHTS
# ac.	INSTREAM PARCELS
	EXISTING WATER RIGHTS



APPLICATION FOR 1 YEAR INSTREAM LEASE

NAME: Six of Harts Inc

TAXLOTS #: 200

0.82 ACRES

DATE: 1/5/2023

DESCHUTES COUNTY SEC.11 T16S R12E



SCALE - 1" = 400'

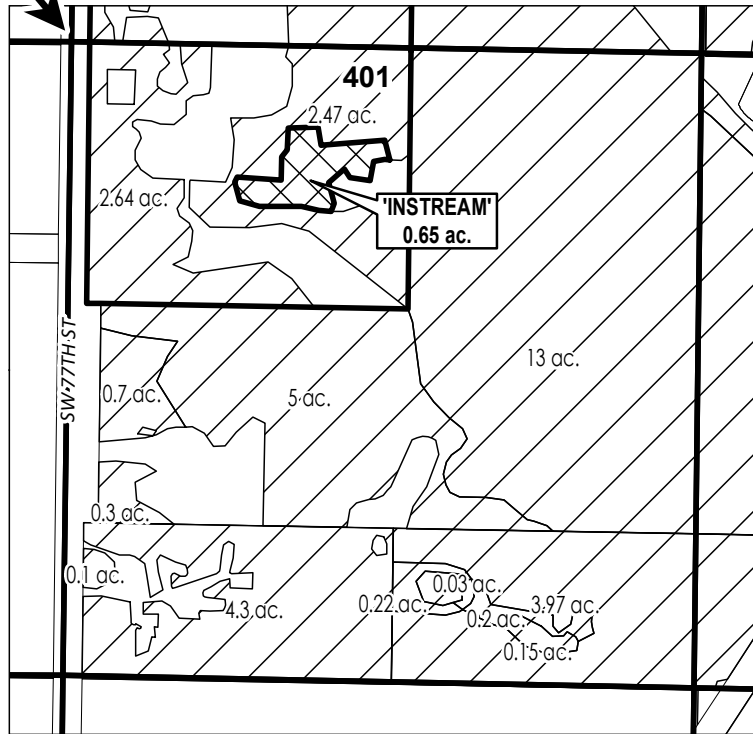

NW 1/4 OF THE SW 1/4

W 1/4 COR



	INSTREAM LANDS
	EXISTING WATER RIGHTS



APPLICATION FOR 1 YEAR INSTREAM LEASE

NAME: Thomas R.P. Wayman, LLC

TAXLOTS #: 401

0.65 ACRES

DATE: 1/5/2023

DESCHUTES COUNTY SEC.13 T15S R12E

SCALE - 1" = 400'



SE 1/4 OF THE NW 1/4

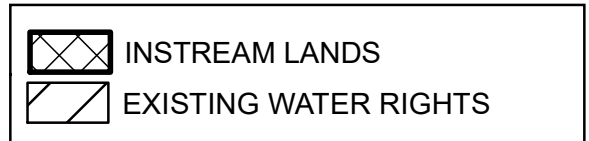
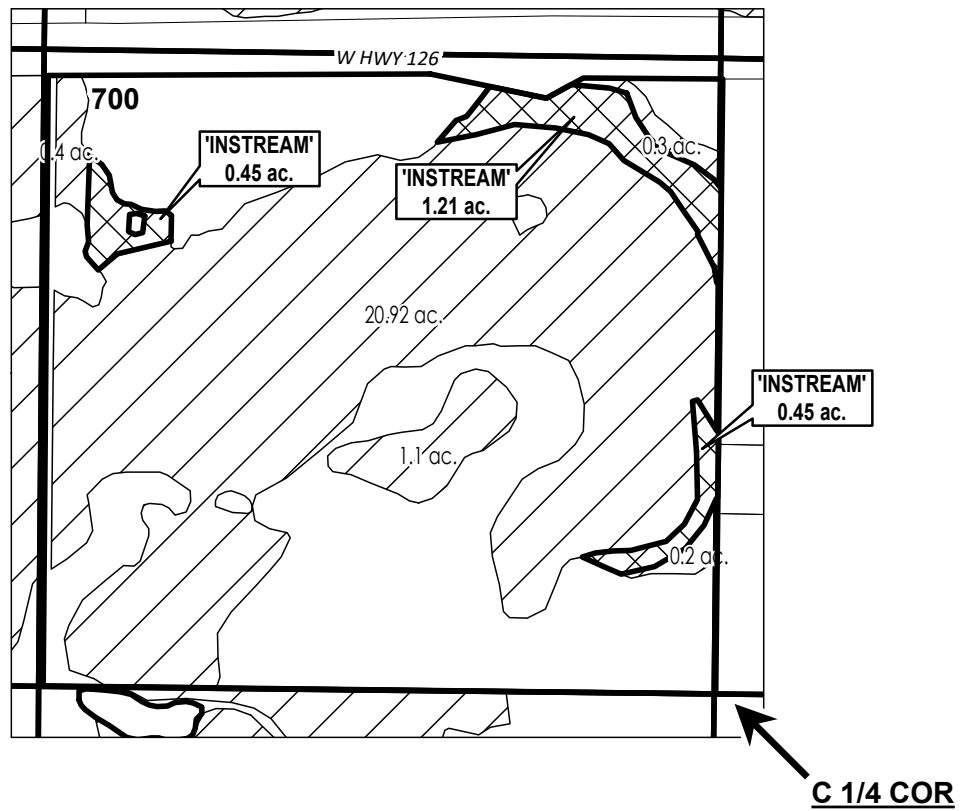

APPLICATION FOR 1 YEAR INSTREAM LEASE

NAME: Tradesland 3, LLC

TAXLOTS #: 700

2.11 ACRES

DATE: 3/7/2023

DESCHUTES COUNTY SEC.12 T16S R12E

SCALE - 1" = 400'



NW 1/4 OF THE NE 1/4

N 1/4 COR

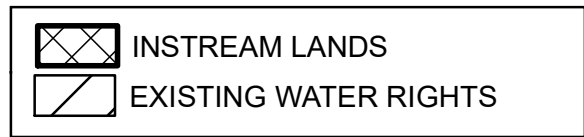
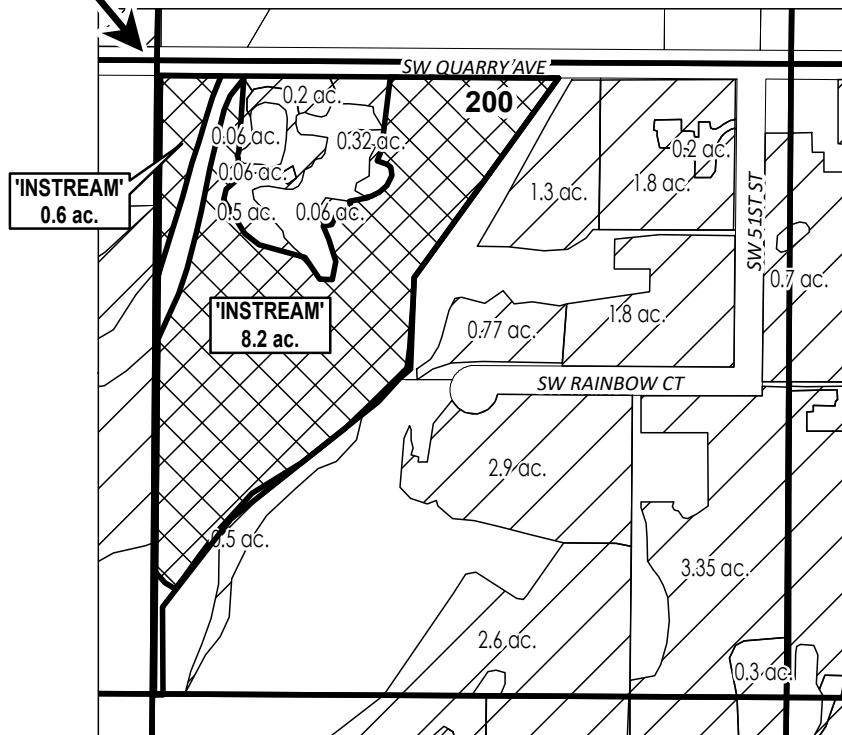

APPLICATION FOR 1 YEAR INSTREAM LEASE

NAME: Wallace, Jerry/Meri-Lynn

TAXLOTS #: 200

8.8 ACRES

DATE: 2/9/2023

DESCHUTES COUNTY SEC.13 T15S R12E

SCALE - 1" = 400'



SW 1/4 OF THE SW 1/4; SE 1/4 OF THE SW 1/4

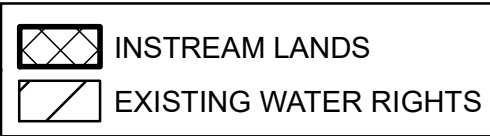
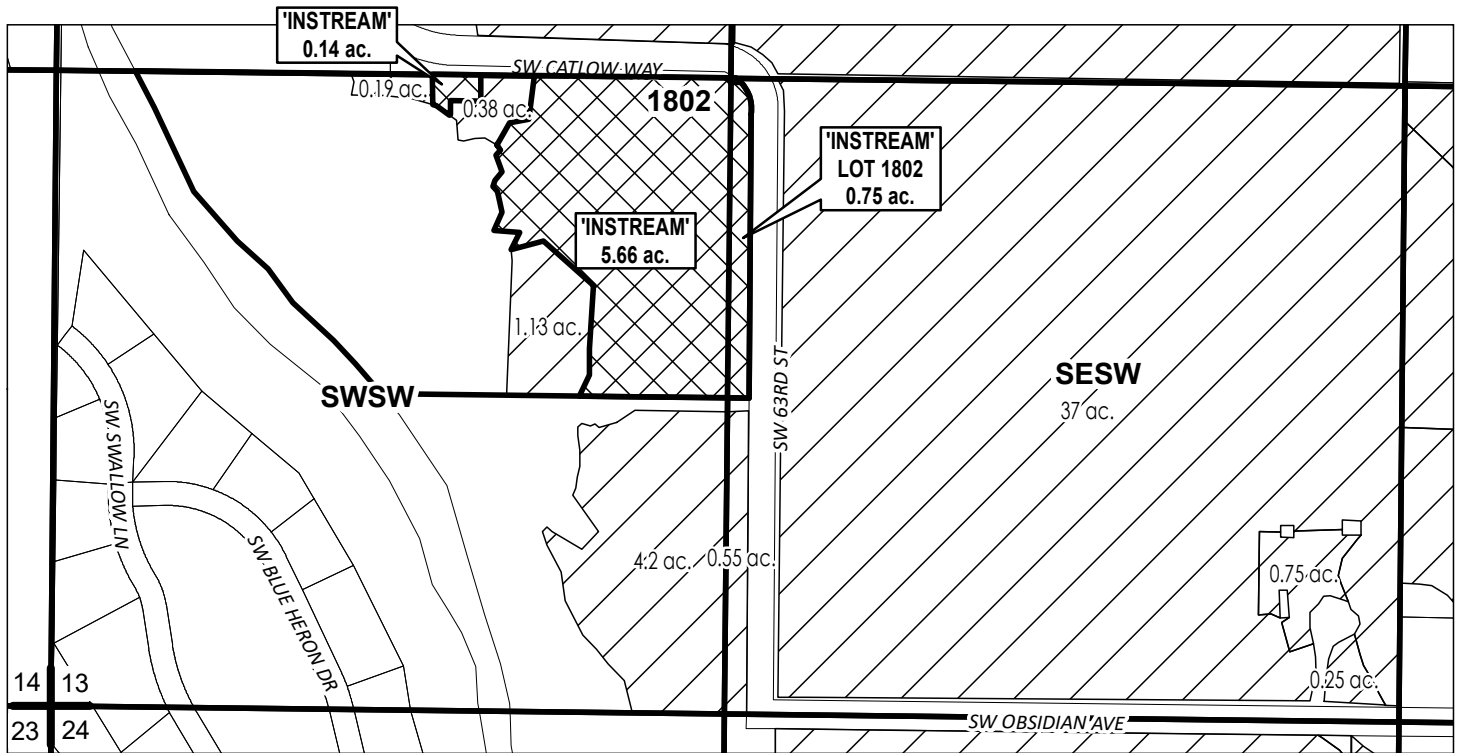

APPLICATION FOR 1 YEAR INSTREAM LEASE

NAME: Warren, Erin/Beutler Exchange Group LLC

TAXLOTS #: 1802

6.55 ACRES

DATE: 3/7/2023

CROOK COUNTY SEC.27, 28 T16S R14E

SCALE - 1" = 400'



SE 1/4 OF THE SE 1/4 (SEC 28); SW 1/4 OF THE SW 1/4 (SEC 27)

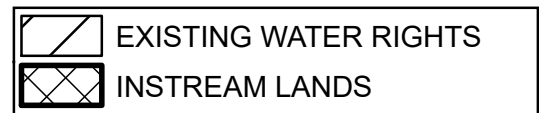
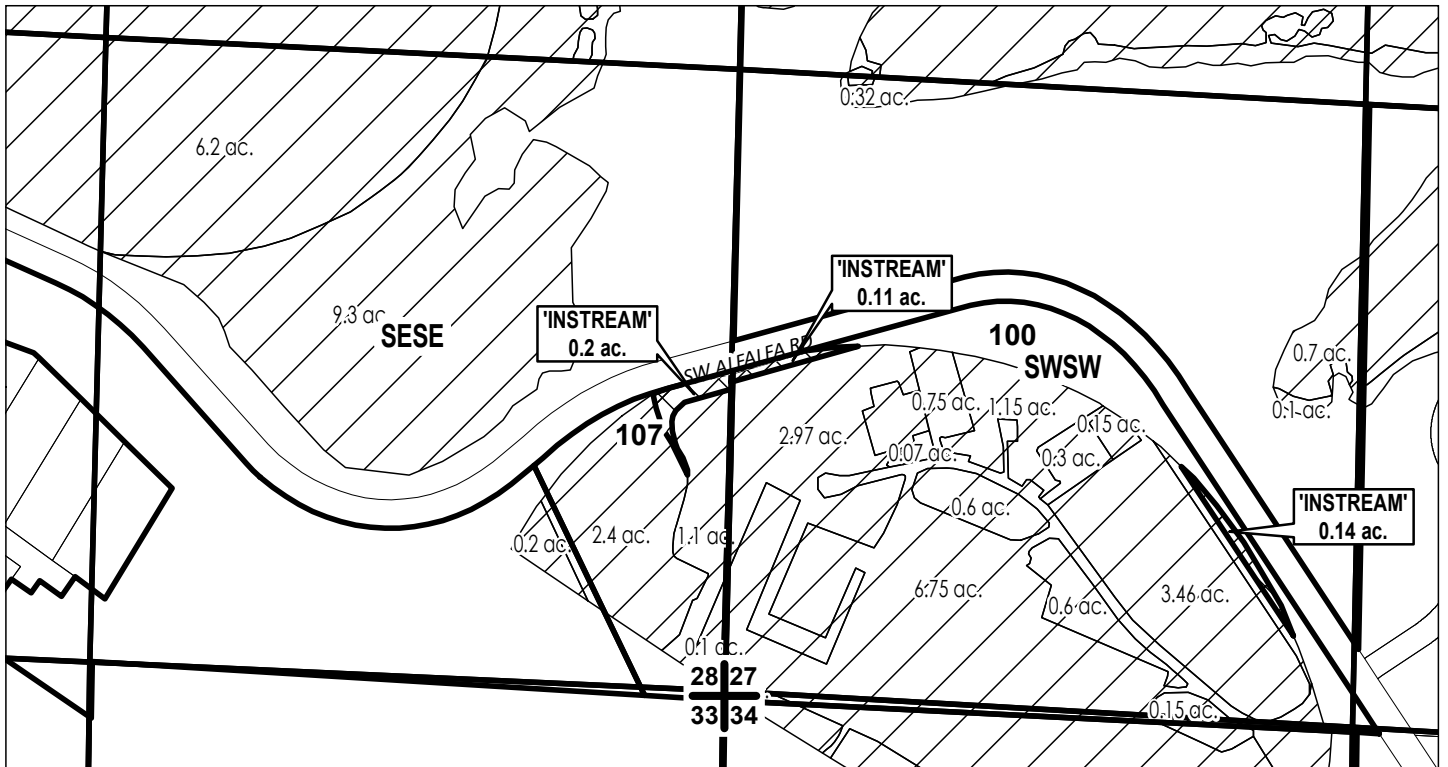

APPLICATION FOR 1 YEAR INSTREAM LEASE

NAME: FNF NV Brasada, LLC

TAXLOT #: 100, 107

0.45 ACRES



Date: 3/23/2023

FILE: I:\TRANSFER\INSTREAM\INSTRM18\BRASADA\161427_28_34

TRSQQ	Acreage Difference	Transfer #
141315SENW	0.13 OFF	T-14134
141321SWNW	0.20 OFF	T-13740
141327NWSW	4.61 OFF	T-13514
141327NWSW	0.87 OFF	T-14133
141332SENW	0.08 OFF	T-13883
141419NENW	0.60 ON	T-13514
151211SESE	0.89 OFF	T-13883
151212SENW	0.4 OFF	T-13341
151303NWNW	1.0 OFF	T-13740
151310NESW	0.20 OFF	T-14134
161211NENW	0.34 ON	T-13514
161211NWSW	0.96 OFF	T-25753
161211NWSW	0.28 OFF	T-26255
161212SENW	0.90 OFF	T-13883
161212SENW	0.40 OFF	T-13341
161223SESE	0.32 Off	T-13514
171202SWNE	0.12 OFF	T-13883
171211NWNE	0.9 ON	T-2023-001
171223NWSE	7.5 OFF	T-13740
171224SWNW	1.9 OFF	T-13576
171320SWSW	0.41 OFF	T-13883
171328SENW	0.39 OFF	T-13883
171330NESW	1.84 OFF	T-13589
171330NESW	1.21 OFF	T-13576
171330SENW	1.21 ON	T-13576
171427NWSW	4.55 ON	T-14113
171427NWSW	0.25 ON	T-13514
171427NWSW	1.8 ON	T-13884
181202NENE	0.7 OFF	T-13341
181202NENW	0.18 OFF	T-13883
181203NENW	.01 ON	ROUNDING
181408SESE	3.5 OFF	T-13884

QQ's participating in lease that have had a change