

DESCHUTES COUNTY SEC.11 T16S R12E



SCALE - 1" = 400'

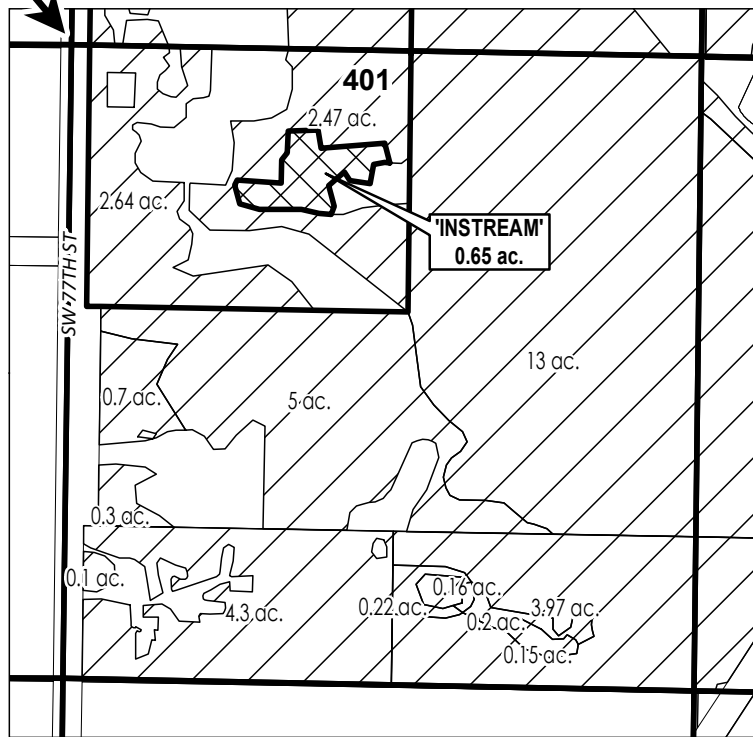

NW 1/4 OF THE SW 1/4

W 1/4 COR



	INSTREAM LANDS
	EXISTING WATER RIGHTS



APPLICATION FOR 1 YEAR INSTREAM LEASE

NAME: Thomas R.P. Wayman, LLC

TAXLOTS #: 401

0.65 ACRES

DATE: 5/1/2023