

DESCHUTES COUNTY SEC.26 T17S R12E

SCALE - 1" = 400'

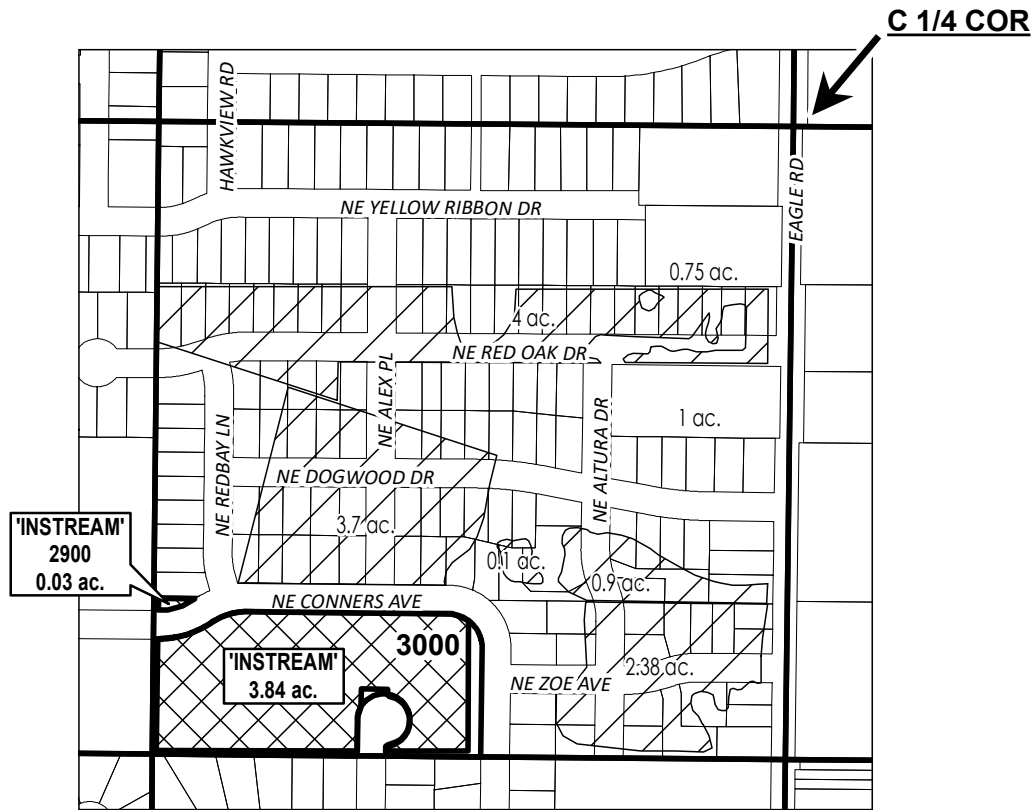

NE 1/4 OF THE SW 1/4



# ac.	PARCELS W/ WATER RIGHTS
	INSTREAM LANDS
	EXISTING WATER RIGHTS



APPLICATION FOR 3 YEAR INSTREAM LEASE

NAME: Bend Metro Park & Recreation

TAXLOTS #: 2900, 3000

3.87 ACRES

DATE: 5/1/2023