

Application for
District Instream Lease
 Part 1 of 4 – Minimum Requirements Checklist



Oregon Water Resources
 Department
 725 Summer Street NE, Suite A
 Salem, Oregon 97301-1266
 (503) 986-0900
 www.oregon.gov/OWRD

This Application to be used for water rights in the name of or conveyed by an Irrigation District (or similar organization) Complete Parts 1 through 4 and any required attachments	OWRD #	IL-19169/MP-304
	District #	TSID2-23

Check all items included with this application. (N/A = Not Applicable)

Fee in the amount of:

<input type="checkbox"/> \$610.00 for a lease involving four or more landowners or four or more water rights	Or <input checked="" type="checkbox"/> \$410.00 for all other leases
<input type="checkbox"/> Check enclosed or <input checked="" type="checkbox"/> Fee Charged to customer account <u>Deschutes River Conservancy</u> (Account name)	

Yes N/A Pooled Lease—a lease with more than one Lessor (Landowner/water right interest holder)

- Part 1 – Completed Minimum Requirements Checklist
- Part 2 – Completed District and Other Party Signature Page
- Part 3 – Completed Place of Use and Lessor Signature Page
(Include a separate Part 3 for each Lessor.)

MITIGATION PROJECT

- Part 4 – Completed Water Right and Instream Use Information
(Include a separate Part 4 for each Water Right.)
- How many Water Rights are included in the lease application? **4** (# of rights)
List each water right to be leased instream here: 95971 (supersedes 74135)

Yes N/A Other water rights, if any, appurtenant to the lands involved in the lease application and not proposed to be leased instream.
List those other water rights here: _____

Yes No Conservation Reserve Enhancement Program **CREP** – Are some or all of the lands to be leased part of CREP or another Federal program (list here: _____)?

Required Attachments:

Yes N/A Instream lease application map(s). More than one QQ and property may be included on each map. A map is **not** required if an entire right is being leased or if the right is for use of municipal or quasi-municipal water use. The map should include the following:

- A north arrow and map scale (no smaller than 1" = 1320').
- Label township, range, section and quarter-quarter (QQ).
- If an irrigation right, the numbers of acres to be leased in each quarter-quarter identify and hachure/shade to differentiate between the acreage being leased and any remaining. If the place of use has more than one priority date, source stream, and/or point of diversion you **must identify each with separate hachuring or shading** and label.
- Tax lot lines and numbers must be included on the map and should clearly identify the property(s) involved.

Yes N/A If the Lessor(s) is not the deeded land owner, include one of the following:

- A notarized statement from the land owner consenting to the lease and a copy of the recorded deed; or
- A water right conveyance agreement and a copy of the recorded deed for the landowner at the time the water right was conveyed; or
- Other documentation.

Yes N/A If the right has **not** been used in the last five years; provide supporting documentation indicating why a right (or portion thereof) is **not** subject to forfeiture.

Received by OWRD

MAY 10 2023

Salem, OR

Part 2 of 4 – District and other party Signature

Term of the Lease: The lease is requested to begin in: month <u>June</u> year <u>2023</u> and end: month <u>September</u> year <u>2023</u> .	
Public use: Check the public use(s) this lease will serve (as defined by ORS 537.332): <input checked="" type="checkbox"/> Conservation, maintenance and enhancement of aquatic, fish and wildlife, fish and wildlife habitat and any other ecological values. <input type="checkbox"/> Recreation <input checked="" type="checkbox"/> Pollution abatement <input type="checkbox"/> Navigation	Termination provision (for multiyear leases): The parties to the lease request (choose one): <input type="checkbox"/> a. The option of terminating the lease prior to expiration of the full term with written notice to the Department by the Lessor(s) and/or Lessee. <input type="checkbox"/> b. The option of terminating the lease prior to expiration of the full term, with consent by all parties to the lease. <input type="checkbox"/> c. The parties would not like to include a Termination Provision. (See instructions for limitations to this provision)
Additive/Replacing Relationship to other instream water rights: Instream leases are generally additive to other existing instream water rights created as a result of instream leases and transfers and/or allocations of conserved water. Since instream leases are also generally senior to other instream rights created through a state agency process or conversion of minimum flows, they generally replace a portion of these junior instream rights. If you would like this lease to relate to other instream water rights differently than described above, please check this box. <input type="checkbox"/> And attach an explanation of your intent.	
Precedent: If a right which has been leased is later proposed to be leased again or later transferred or become part of an allocation of conserved water project, a new injury review shall be required. An instream lease shall not set a precedent on a future transaction.	
Validity of the rights to be leased: <input checked="" type="checkbox"/> The water right(s) to be leased have been used under the terms and conditions of the right(s) during the last five years or have been leased instream; or <input type="checkbox"/> The water right(s) have not been used for the last five years according to the terms and conditions of the rights. However, the water right(s) is not subject to forfeiture under ORS 540.610(2). Documentation describing why the water right is not subject to forfeiture has been provided.	

SIGNATURES

The undersigned declare that the information contained in this application is true and accurate.

 Date: 5/1/2023

Signature of Co-Lessor

Printed name (and title): Marc Thalacker, District Manager
 Business/Organization name: Three Sisters Irrigation District
 Mailing Address (with state and zip): P.O. Box 2230, Sisters, OR 97759
 Phone number (include area code): 541-549-8815 **E-mail address: manager@tsidweb.org

 Signature of Co-Lessor Date: _____

Printed name (and title): _____
 Business/organization name: _____
 Mailing Address (with state and zip): _____
 Phone number (include area code): _____ **E-mail address: _____

Received by OWRD

MAY 10 2023

Salem, OR

Genevieve Hubert

Date: 5/05/2023

Signature of Lessee

Printed name (and title): Genevieve Hubert, Senior Program Manager

Business/organization name: Deschutes River Conservancy

Mailing Address (with state and zip): 700 NW Hill St., Ste 1, Bend, OR 97702

Phone number (include area code): 541-382-4077 **E-mail address: gen@deschutesriver.org

**** BY PROVIDING AN E-MAIL ADDRESS, CONSENT IS GIVEN TO RECEIVE ALL CORRESPONDENCE FROM THE DEPARTMENT ELECTRONICALLY. COPIES OF THE FINAL ORDER DOCUMENTS WILL ALSO BE MAILED TO THE LESSOR**

Received by OWRD

MAY 10 2023

Salem, OR

Received by OWRD

MAY 10 2023

Salem, OR

Part 3 of 4 – Place of Use – Lessor Information and Signatures

Complete Table 1 Identify water right(s) proposed to be leased instream
Provide a separate Part 3 for each Lessor (water right interest holder/landowner)

Table 1

Irrigation District or other Water Purveyor Name: Three Sisters Irrigation District

Specify Water Right, Priority Date, point of diversion(s) (POD), place of use, tax lot, gov't lot/DLC, acres to be leased, original use type, certificate page number, and any previous lease.

If not enough room below, you may add rows (see instructions) or create a spreadsheet/table (matching Table 1) and attach. Any attached table should include reference to the Lessor.

Water Right #	Priority Date	POD #	Twp	Rng	Sec	Q-Q	Tax Lot	Gov't Lot/DLC #	Acres	Use	Page #	Previous Lease #
95971	1895	Main Canal	15 S	11 E	07	nw se	600		30.5	IR	13	1921
95971	1895	Main	15 S	11 E	07	ne se	600		38.5	IR	13	1921
95971	1895	Main	15 S	11 E	07	sw se	600		40	IR	13	1813 / 1921
95971	1895	Main	15 S	11 E	07	se se	600		39	IR	13	1813 / 1921
95971	1895	Main	15 S	11 E	07	ne se	600		0.5	Pond	17	1813

Any additional information about the right: 148 acres acres lease IR. 0.5 acre lease pond. Pond not for mitigation. 95971 supersedes 74135

Farm Deferral Tax Status: Counties make the determination of whether a property qualifies for the farm use assessment without consideration of whether the lands have an associated water right which is leased instream. If you have questions regarding the farm use assessment you should contact your local county assessor. You should contact your County for any weed ordinance and management requirements.

The undersigned declare:

- I/We agree during the term of this lease to suspend use of water allowed under the water right(s) involved in the lease as well as any other appurtenant primary or supplemental water right(s); and
- I/We certify are the lessor(s) (water right interest holder) of the water right(s) in Table 1. If not the deeded land owner, I/we have obtained consent from the deeded land owner and/or have provided documentation of authorization to pursue the instream lease; and
- I/We affirm that the information in this application is true and accurate.

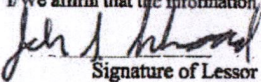
Signature of Lessor

Date: 4/21/2023

Printed name (and title): John Schaad Business name, if applicable: _____
Mailing Address (with state and zip): 1170 McLean Blvd, Eugene, OR 97405
Phone number (include area code): 541-344-5217 **E-mail address: jschaad@gmail.com

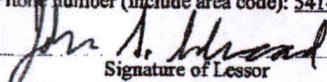

Signature of Lessor

Date: 4/21/2023

Received by OWRD

MAY 10 2023

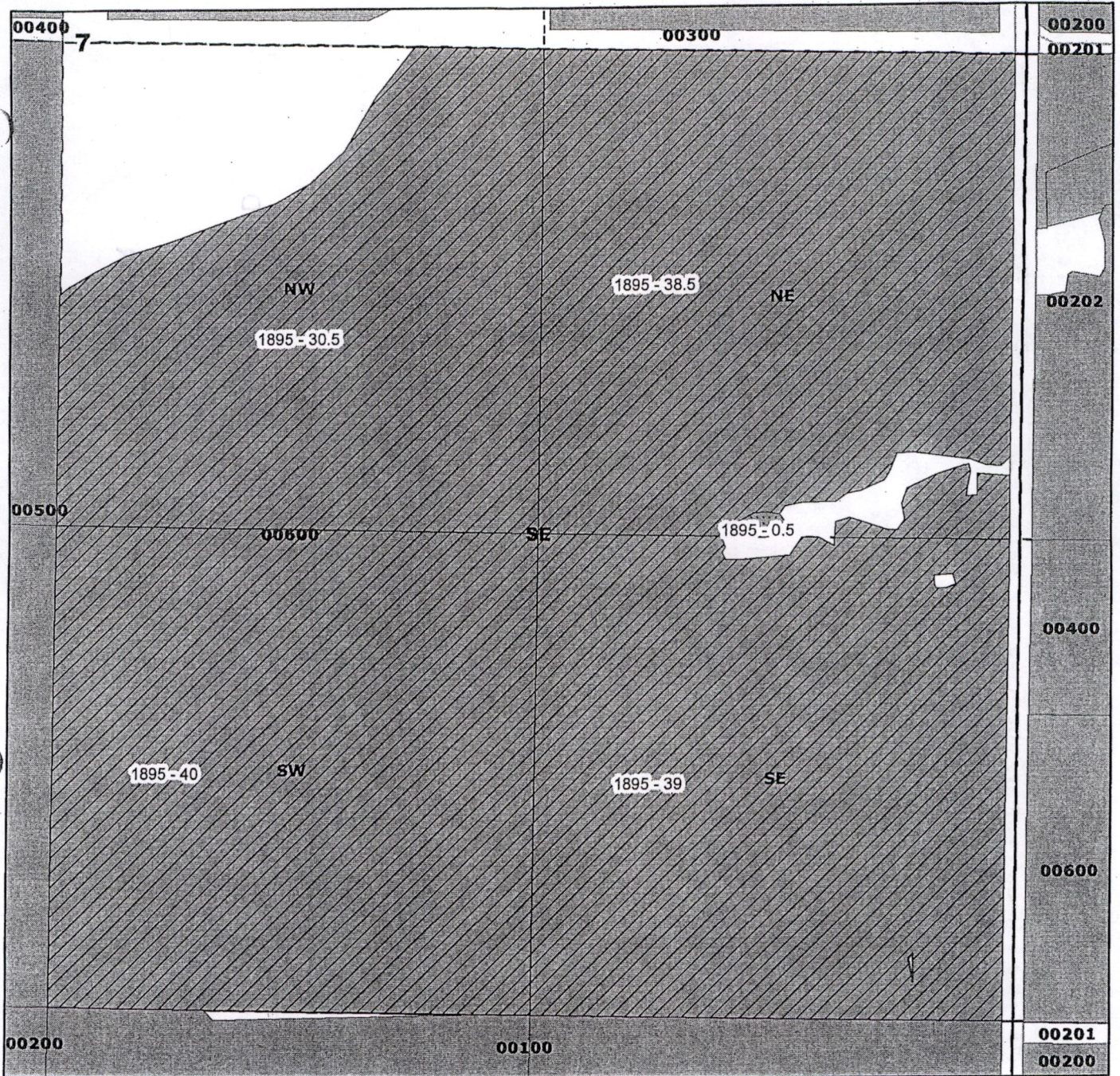
Salem, OR



Legend

 Leased Instream - Pond Maintenance

 Leased Instream - Irrigation

Water Rights

Priority_Date

 1887

 1895

 1903

 1904

 Quarter Quarters

 Taxlots

John Schaad
 148 acres irr instream - 1895 0.5 acre pond
 instream -1895
 95 971 supersedes Certificate 74135
 T15S R11E Sect 07
 Tax Lot 600
 NESE
 38.5 acres instream - 1895
 0.5 acres instream - 1895 (pond maintenance)
 NWSE
 30.5 acres instream -1895
 SWSE
 40 acres instream -1895
 SESE
 39 acres instream - 1895
 Deschutes County

Received by OWRD

MAY 10 2023

Salem, OR

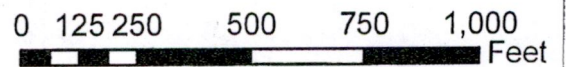

Three Sisters Irrigation District

Part 3 of 4 – Place of Use – Lessor Information and Signatures

**Complete Table 1 Identify water right(s) proposed to be leased instream
Provide a separate Part 3 for each Lessor (water right interest holder/landowner)**

Table 1

Irrigation District or other Water Purveyor Name: Three Sisters Irrigation District

Specify Water Right, Priority Date, point of diversion(s) (POD), place of use, tax lot, gov't lot/DLC, acres to be leased, original use type, certificate page number, and any previous lease.

If not enough room below, you may add rows (see instructions) or create a spreadsheet/table (matching Table 1) and attach.

Any attached table should include reference to the Lessor.

Water Right #	Priority Date	POD #	Twp	Rng	Sec	Q-Q	Tax Lot	Gov't Lot/DLC #	Acres	Use	Page #	Previous Lease #
95971 (74135)	1895	Main	15 S	11 E	04	nw ne	101		24.3	IR	11	IL-1921
95971 (74135)	1895	Main	15 S	11 E	04	sw ne	101		38.7	IR	11	IL-1921

Any additional information about the right: 63 acres - lease for mitigation credit (1.3 ac in SWNE & 1.7 ac in NWNE are or will be in transfer process. Certificate 95971 supersedes 74135.

Farm Deferral Tax Status: Counties make the determination of whether a property qualifies for the farm use assessment without consideration of whether the lands have an associated water right which is leased instream. If you have questions regarding the farm use assessment you should contact your local county assessor. You should contact your County for any weed ordinance and management requirements.

The undersigned declare:

1. I/We agree during the term of this lease to suspend use of water allowed under the water right(s) involved in the lease as well as and any other appurtenant primary or supplemental water right(s); and
2. I/We certify are the lessor(s) (water right interest holder) of the water right(s) in Table 1. If not the deeded land owner, I/we have obtained consent from the deeded land owner and/or have provided documentation of authorization to pursue the instream lease; and
3. I/We affirm that the information in this application is true and accurate.

Karan Swaner
Signature of Lessor

Date: 4/23/23

Received by OWRD

Printed name (and title): Karan Swaner Business name, if applicable: _____

Mailing Address (with state and zip): 18130 Highway 126, Sisters, OR 97759

Phone number (include area code): 541-548-8854 **E-mail address: karanswaner@yahoo.com

MAY 10 2023

Salem, OR

Application Map
Water Rights Transfer
Three Sisters Irrigation District

Received by OWRD

MAY 10 2023

Salem, OR

3/15/2019

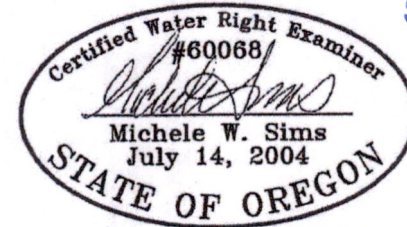

Renewal date: 6/30/2020

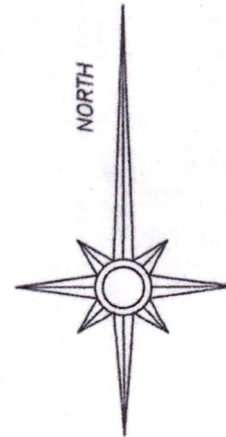

CERTIFICATE 95971 SUPERSEDES 74135



Water off: Certificate 74135 priority date 1895
Permit G11378 and S29312



Water on: Certificate 74135 priority date 1895
Permit G11378 and S29312

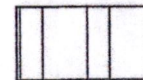

Water to remain {
1.0 AC NWNE } LEASE
23.3 AC NWNE } INSTREAM
38.7 AC SWNE }
63 AC total

This map is for the purpose of identifying the location of the water right. It is not intended to provide legal dimensions or locations of property ownership lines.

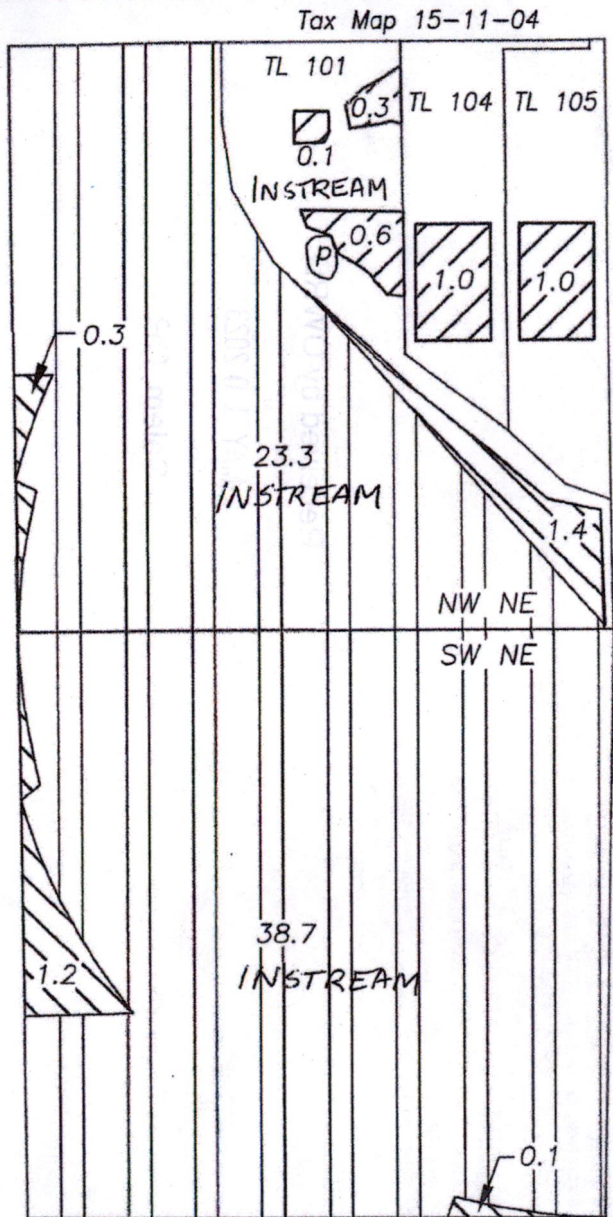
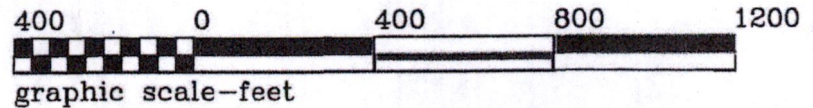

Section 16
T13S R9E, W.M. Deschutes Co. OR

Michele W. Sims, Consultant, LLC 14865 Checkrein Sisters, OR 97759 541-408-4777

Part 3 of 4 – Place of Use – Lessor Information and Signatures

Complete Table 1 Identify water right(s) proposed to be leased instream
Provide a separate Part 3 for each Lessor (water right interest holder/landowner)

Table 1

Irrigation District or other Water Purveyor Name: Three Sisters Irrigation District

Specify Water Right, Priority Date, point of diversion(s) (POD), place of use, tax lot, gov't lot/DLC, acres to be leased, original use type, certificate page number, and any previous lease.
If not enough room below, you may add rows (see instructions) or create a spreadsheet/table (matching Table 1) and attach.
Any attached table should include reference to the Lessor.

Water Right #	Priority Date	POD #	Trwp	Rng	Sec	Q-Q	Tax Lot	Gov't Lot/DLC #	Acres	Use	Page #	Previous Lease #
95971	1895	Main	15 S	10 E	12	NW NE	802		4.5	IR	9	1872
95971	1895	Main	15 S	10 E	12	NW NE	303		2.6	IR	9	1872

Any additional information about the right: 0.5 ac Pond - Certificate page 17 and 5.3 ac IR in 151012NWNE00363, remain

Farm Deferral Tax Status: Counties make the determination of whether a property qualifies for the farm use assessment without consideration of whether the lands have an associated water right which is leased instream. If you have questions regarding the farm use assessment you should contact your local county assessor. You should contact your County for any weed ordinance and management requirements.

The undersigned declares:

- I/We agree during the term of this lease to suspend use of water allowed under the water right(s) involved in the lease as well as and any other appurtenant primary or supplemental water right(s); and
- I/We certify are the lessor(s) (water right interest holder) of the water right(s) in Table 1. If not the deeded land owner, I/we have obtained consent from the deeded land owner and/or have provided documentation of authorization to pursue the instream lease; and
- I/We affirm that the information in this application is true and accurate.

Wayne M Cornick Date: 25 April 2023
Signature of Lessor

Printed name (and title): Wayne Cornick Business name, if applicable: _____
Mailing Address (with state and zip): 17000 Barlemy Lane, Sisters, OR 97759
Phone number (include area code): 541-835-4941 **E-mail address: wm(cornick)@adk.com

Signature of Lessor Date: _____

Printed name (and title): _____ Business name, if applicable: _____
Mailing Address (with state and zip): _____
Phone number (include area code): _____ **E-mail address: _____

Received by OWRD

MAY 10 2023

Salem, OR

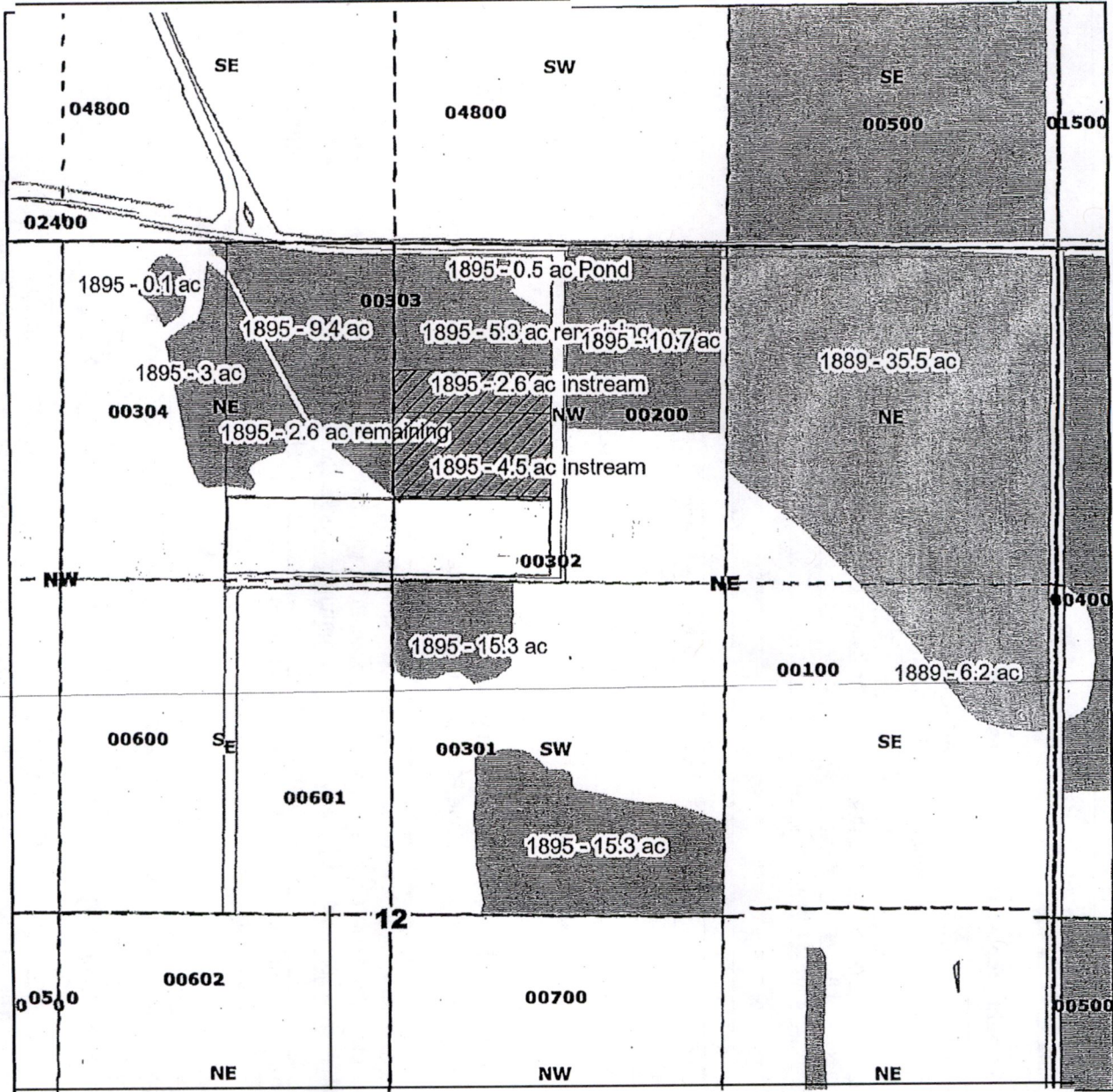

Three Sisters Irrigation District

Received by OWRD

Wayne Cornick
 7.1 acres in stream - 1895
 Certificate 74135
 T15S R10E Sect 12
 Tax Lot 302 & 303
 NWNE 7.1 acres IR in stream
 Deschutes County

MAY 10 2023

Salem, OR

Legend

- Township Range
- Quarter Quarters
- Taxlots

Primary

Priority_Date

- 1889
- 1895

*NWNE TL 303 - 5.3 ac IR
 and 0.5 ac Pond Remain*

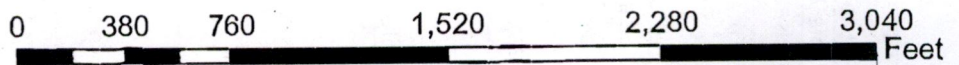

DRAWN BY: DAVIS/2023

MAY 10 2023

Salem, OR Use a separate Part 4 for each water right to be leased instream

Table 2

Use Table 2 to illustrate the totals for the water right proposed to be leased instream (based on Part 3 of 4) Water Right # 74135

Total rate and volume by priority date, POD, use and acreage as appropriate considering the right to be leased. If not enough room below, you may add rows (see instructions) or create a spreadsheet (matching Table 2 and clearly labeled) and attach.
(cfs = cubic feet per second and af = acre-feet)

Priority Date	POD #	Use	Acres	Other Information (such as conditions/limitations on the right)	Rate (cfs)	Volume (af)
1895	Main	IR	218.1	Max rate of 0.0154 cfs/acre (pre conservation), no max acre-feet	3.366	N/A
1895	Main	Pond	0.5	Max rate of 0.0154 cfs/ac, no max AF	0.008	N/A
Total af from storage, if applicable: _____ AF or <input checked="" type="checkbox"/> N/A						
If the POD is not described on the certificate or, if there is more than one POD listed on the certificate, then the specific POD must be described:						

Table 3

Instream Use created by the lease	River Basin: <u>Deschutes</u>	River/Stream Name: <u>Whychus Creek, tributary to Deschutes River</u>				
Proposed Instream Reach: <input checked="" type="checkbox"/> A reach typically begins at the POD and ends at the mouth of the source stream: From the POD <u>TSID Main</u> to <u>Lake Billy Chinook</u>	Or Proposed Instream Point: <input type="checkbox"/> Instream use protected at the POD					
OR <input type="checkbox"/> Please check this box if you are not sure of the proposed reach and want water to be protected within a reach below the POD, if possible. If no reach is identified or the above box is not checked, and there is only one POD listed on the water right, the lease may be processed to be protected at the POD.)						
Instream Portion: May not exceed the maximum rate/volume for the right (identified in Table 2) Use the table 3 to illustrate the instream rate, volume and instream period by priority date, POD, Use and acreage, as appropriate. If not enough room below, you may add rows (see instructions) or create a spreadsheet (clearly labeled and matching the below portion of Table 3) and attach.						
Priority date	POD #	Use	Acres	Proposed Instream Period	Instream Rate (cfs)	Total instream volume (af)
1895	Main	IR	218.1	0.0154/ac, Instream 6/15 through 9/30 for MITIGATION (to Madras	3.054	654.3
1895	Main	Pond	0.5	0.0154/Ac Instream 6/15 through 9/30 NOT MP, to Mouth of Deschutes	0.007	1.5
OR <input type="checkbox"/> Please check this box if you are not sure of the proposed rate, volume and instream period. As part of its review process, the Department will identify the appropriate instream rate, volume and period considering the water right(s) being leased and instream benefits.						
<input checked="" type="checkbox"/> Yes <input type="checkbox"/> N/A Conditions to avoid enlargement or injury to other water rights, if any, or other limitations: list here <u>1895 IR is protected for Mitigation Project. 3.0 AF/ acre</u> Note: The Department may identify additional conditions to prevent injury and/or enlargement.						
Any additional information about the proposed instream use: <u>1895 instream for mitigation (218.1 acres IR, 1895 priority), pond instream but NOT for mitigation</u>						

This table will calculate flow rate factors and duty for Three Sisters Irrigation District Instream Leases

updated 1/26/2023

Primary Irrigation - updated to include all acreage

TSID CERT 95971 (was 74135) (assuming can divert full rate allowed by certificate & 3.0 af/ac (AF might be different sometimes))

Source = Whychus Creek

Information highlighted with purple font is to be entered on to the Instream Lease Application Form

Enter Total Number of Acres to be Leased Instream Here by Priority Date	
priority date	acres instream
1869	
1885	
1887	
1889	
1893	
1895	218.10
1899	
1901	
1903	
1904	
total acres	218.10

Rate (CFS) associated with leased rights from the Lease Application Form				
Enter Rates and Duty on Lease Form by Priority Date	Rate/acre (CFS)	Max Rate (CFS)	Duty/acre (AF)	Max Duty (AF)
1869	0.0200	0.000	3.0	0.00
1885	0.0200	0.000	3.0	0.00
1887	0.0200	0.000	3.0	0.00
1889	0.0196	0.000	3.0	0.00
1893	0.0200	0.000	3.0	0.00
1895	0.0154	3.366	3.0	654.30
1899	0.0187	0.000	3.0	0.00
1901	0.0202	0.000	3.0	0.00
1903	0.0185	0.000	3.0	0.00
1904	0.0180	0.000	3.0	0.00
Totals	3.366			654.30

Notes

The amounts shown in the green Section 1.4 box breaks the water right down into each priority date.

The rate is simply the current rate per acre (see start point page) multiplied by the number of acres being leased by each priority date.

The duty is simply the duty per acre (3.0 AF) multiplied by the number of acres being leased by each priority date.

Rate (CFS) leased instream for the Instream Section of the Lease Application Form			
Enter Instream Rates and Volumes by Priority Date on Lease Form	Instream Rate (CFS) over full Irrigation Season	Instream Volume (AF)	Period Instream
1869	0.000	0.00	April 1 - Oct 31
1885	0.000	0.00	April 1 - Oct 31
1887	0.000	0.00	April 1 - Oct 31
1889	0.000	0.00	April 1 - Oct 31
1893	0.000	0.00	April 1 - Oct 31
1895	1.541	654.30	April 1 - Oct 31
1899	0.000	0.00	April 1 - Oct 31
1901	0.000	0.00	April 1 - Oct 31
1903	0.000	0.00	April 1 - Oct 31
1904	0.000	0.00	April 1 - Oct 31
Totals	1.541	654.30	

OR

Optional - for alternative instream periods including the full irrigation season			
Enter Proposed begin and end dates (must fall within Irrigation Season)			
begin date	Number of Days		
6/15/2023	108	Days	
9/30/2023	108	Days	
Rate (CFS) leased instream for Section 2.2 of the Lease Application Form			
Enter Instream Rates and Volumes by Priority Date on Lease Form	# Day's Instream	Instream Rate (CFS) over full Irrigation Season	Instream Volume (AF)
1869	108	0.000	0.00
1885	108	0.000	0.00
1887	108	0.000	0.00
1889	108	0.000	0.00
1893	108	0.000	0.00
1895	108	3.054	654.30
1899	108	0.000	0.00
1901	108	0.000	0.00
1903	108	0.000	0.00
1904	108	0.000	0.00
Totals		3.054	654.30

Notes

The amounts shown in the lavender box's breaks the water right down into each priority date for what is going instream.

The volume shown is simply the full duty as calculated in the green box.

However, the instream rate has been reduced. The presumption I used is that water is to be protected instream over the full irrigation season, being

April 1 to October 30. The instream rate then is the duty divided by the number of days in the irrigation season (214). This is then

divided by 1.983471 AF/day to arrive at the rate instream. 1.983471 AF = 1 CFS for one day.

$$\text{(Duty in AF / \# of days instream)} * 1 \text{ CFS} / 1.983471 \text{ AF per Day}$$

Received by OWRD

MAY 10 2023

Salem, OR

This table will calculate flow rate factors and duty for Three Sisters Irrigation District Instream Leases

updated 1/26/2023

Primary Irrigation - updated to include all acreage

TSID CERT 95971 (was 74135) (assuming can divert full rate allowed by certificate & 3.0 af/ac (AF might be different sometimes))

Source = Whychus Creek

Information highlighted with purple font is to be entered on to the Instream Lease Application Form

Enter Total Number of Acres to be Leased Instream Here by Priority Date		Rate (CFS) associated with leased rights from the Lease Application Form				
pri date	acres instream	Enter Rates and Duty on Lease Form by Priority Date	Rate/acre (CFS)	Max Rate (CFS)	Duty/acre (AF)	Max Duty (AF)
1869		1869	0.0200	0.000	3.0	0.00
1885		1885	0.0200	0.000	3.0	0.00
1887		1887	0.0200	0.000	3.0	0.00
1889		1889	0.0196	0.000	3.0	0.00
1893		1893	0.0200	0.000	3.0	0.00
1895	0.50	1895	0.0154	0.008	3.0	1.50
1899		1899	0.0187	0.000	3.0	0.00
1901		1901	0.0202	0.000	3.0	0.00
1903		1903	0.0185	0.000	3.0	0.00
1904		1904	0.0180	0.000	3.0	0.00
	total acres	Totals		0.008		1.50

Notes

The amounts shown in the green Section 1.4 box breaks the water right down into each priority date.

The rate is simply the current rate per acre (see start point page) multiplied by the number of acres being leased by each priority date.

The duty is simply the duty per acre (3.0 AF) multiplied by the number of acres being leased by each priority date.

Rate (CFS) leased instream for the Instream Section of the Lease Application Form			
Enter Instream Rates and Volumes by Priority Date on Lease Form	Instream Rate (CFS) over full Irrigation Season	Instream Volume (AF)	Period Instream
1869	0.000	0.00	April 1 - Oct 31
1885	0.000	0.00	April 1 - Oct 31
1887	0.000	0.00	April 1 - Oct 31
1889	0.000	0.00	April 1 - Oct 31
1893	0.000	0.00	April 1 - Oct 31
1895	0.004	1.50	April 1 - Oct 31
1899	0.000	0.00	April 1 - Oct 31
1901	0.000	0.00	April 1 - Oct 31
1903	0.000	0.00	April 1 - Oct 31
1904	0.000	0.00	April 1 - Oct 31
Totals	0.004	1.50	

OR

Optional - for alternative instream periods including the full irrigation season			
Enter Proposed begin and end dates (must fall within Irrigation Season)			
begin date	Number of Days		
6/15/2023	108	Days	
end date	9/30/2023		
Rate (CFS) leased instream for Section 2.2 of the Lease Application Form			
Enter Instream Rates and Volumes by Priority Date on Lease Form	# Day's Instream	Instream Rate (CFS) over full Irrigation Season	Instream Volume (AF)
1869	108	0.000	0.00
1885	108	0.000	0.00
1887	108	0.000	0.00
1889	108	0.000	0.00
1893	108	0.000	0.00
1895	108	0.007	1.50
1899	108	0.000	0.00
1901	108	0.000	0.00
1903	108	0.000	0.00
1904	108	0.000	0.00
Totals		0.007	1.50

Notes

The amounts shown in the lavender box's breaks the water right down into each priority date for what is going instream.

The volume shown is simply the full duty as calculated in the green box.

However, the instream rate has been reduced. The presumption I used is that water is to be protected instream over the full irrigation season, being April 1 to October 30. The instream rate then is the duty divided by the number of days in the irrigation season (214). This is then divided by 1.983471 AF/day to arrive at the rate instream. 1.983471 AF = 1 CFS for one day.

[Duty in AF / # of days instream] * 1 CFS/1.983471 AF per Day

[Duty in AF / # of days instream] * 1 CFS/1.983471 AF per Day

Received by OWRD

MAY 10 2023

Salem, OR

Landowner	Acres	Certificate	Priority	Prior Lease / Transfer
John Schaad – IR	148	95971(74135)	1895	IL-1921
John Schaad – Pond	0.5	95971(74135)	1895	IL-1921
Karan Swaner	62	95971(74135)	1895	IL-1921
Wayne Cornick	7.1	95971(74135)	1895	IL-1872

Sisters acres also leased in IL-1702

Certificate	Priority	Acres	Instream Rate	Instream Acre-Foot	Instream Dates
74135	1895 IR	218.1	2.940	629.79	6/15 through 9/30
74135	1895 Pond	0.5	0.007	1.5	6/15 through 9/30
	Totals (incl pond)	317.1 ac	4.439 cfs	950.99 AF	

218.1 acres IR – instream for mitigation project, protected to Lake Billy Chinook

0.5 acres Pond – instream (NOT migration) to Lake Billy Chinook

Received by OWRD

MAY 10 2023

Salem, OR