

Application for  
**Surface Water**  
**Allocation of Conserved Water**  
 Part 1 of 4 – Minimum Requirements Checklist



**This application will be returned if Parts 1 through 4 and all required attachments are not completed and included.**  
 For questions, please call (503) 986-0900, and ask for Allocation of Conserved Water Section.

Check all items included with this application. (N/A = Not Applicable)

- Part 1 – Completed Minimum Requirements Checklist.
- Part 2 – Completed Applicant Information and Signature.
- Part 3 – Completed Water Right Information and Conservation Measures. Please include a separate Part 3 for each water right. List all water right certificates involved in this application here: **95971**.
- Part 4 – Completed Mitigation, Proposed Use, Project Schedule, Funding, and Fee Calculation.

**Attachments:**

- Fees – Amount enclosed: \$ 600 (From last page of application).
- Application Map. Must have sufficient detail to locate and describe the facilities and areas involved in the conservation measures. Must show the place of use where water is being used if the rate or duty are changing.
- Land Use Information Form with approval and signature. (Not required if 100% of Conserved Water is being transferred instream.) **or**  
 Land Use Notice - Notice of the intent to create an instream water right must be provided to each affected county, city, municipal corporation, or tribal government along the proposed instream reach.
- Completed Evidence of Use Affidavit and Supporting Documentation.
- N/A Affidavit(s) of Consent.
- N/A Letter of approval from Irrigation or Water Control District. For water rights served by or issued in the name of a District; this must be provided when the applicant is not the District.
- N/A Irrigation or Water Control District’s adopted policy on allocation of conserved water.
- N/A If construction of the project has begun or been completed and if more than 25 percent of the project costs have been expended before applying for allocation of conserved water, evidence that you have attempted to identify and resolve the concerns of water right holders in the area, governmental entities or other organizations who have asked to be consulted regarding the allocation of conserved water.
- N/A Evidence for Fee Waiver.
- N/A Notice of Completion.
- N/A Request for Finalization. (The entire conservation project listed on the application must be complete. No partial finalization will be recognized.)

Received by OWRD

MAY 26 2023

Salem, OR

## Part 2 of 4 – Applicant Information and Signature

### Applicant Information

APPLICANT/BUSINESS NAME <b>Three Sisters Irrigation District</b>			PHONE NO. 541-549-8815	ADDITIONAL CONTACT NO.
ADDRESS P.O. Box 2230			FAX NO.	
CITY SISTERS	STATE OR	ZIP 97759	E-MAIL OFFICE@TSIDWEB.ORG	

The applicant is an irrigation district organized under ORS Chapter 545 or a water control district organized under ORS Chapter 553. The District's OAR 690-018-0025 allocation of conserved water policy was adopted: 09/01/2015.

OR

The applicant is the sole owner of the land on which the water right, or portion thereof, proposed for conservation measures is located?  Yes  No

If NO, include signatures of all landowners (and mailing address if different than the applicant's) or attach affidavits of consent (and mailing addresses) from all landowners or individuals/entities to which the water right(s) has been conveyed.

LANDOWNER NAME		PHONE NO.		
ADDRESS				
CITY	STATE	ZIP	E-MAIL	

**Representative Information** – The person(s) listed below is/are authorized to represent the applicant in all matters relating to this application.

REPRESENTATIVE/BUSINESS NAME DESCHUTES RIVER CONSERVANCY			PHONE NO. 541-382-4077 x116	ADDITIONAL CONTACT NO.
ADDRESS 700 NW HILL STREET, SUITE 1			FAX NO.	
CITY BEND	STATE OR	ZIP 97703	E-MAIL GEN@DESCHUTESRIVER.ORG	

I understand that I will be required to submit payment to the Department for publication of a notice in a newspaper with general circulation in the area where the water right is located, once per week for two consecutive weeks. If more than one qualifying newspaper is available, I suggest publishing the notice in the following paper: Bend Bulletin.

**I (we) affirm that the information contained in this application is true and accurate.**

  
 Applicant signature Print Name (and Title if applicable) **Marc Thalacker, TSID Manger**

5/25/2023  
 Date

Received by OWRD

  
 Applicant signature Print Name (and Title if applicable) **Genevieve Hubert, DRC Sr Prog Mgr**

5/25/2023  
 Date

MAY 26 2023

Salem, OR



In your own words tell us what physical conservations measures you have made or propose to make and the reason for the change(s): The District is replacing approximately 24,300 feet of open ditch on its Cloverdale Lateral with buried high-density polyethylene (HDPE) starting with 24" pipe and diminishing to 12" pipe near McKenzie Reservoir. The piped lateral will then be backfilled and reseeded where necessary. Approximately 2,615 feet of the piping project is funded by OWEB and the National Fish and Wildlife Foundation (NFWF) with its conserved water to be protected instream. This is a multi-phase 2021 to 2024 project. The piping eliminates water seepage and evaporation losses, and results in the conservation of 0.33 cubic feet per second (cfs) of water, 100% of which will be dedicated instream. The amount of conserved water is based on a seepage loss study completed for CW-33. This project completes the piping of the entire remaining length of the Cloverdale Lateral(s) and works with the NRCS to improve farm deliveries to about 641 acres acres of farms. Combined with CW-33 piping, the Cloverdale lateral serves 760.7 acres of farms. The District will allocate the Conserved Water to instream use through Oregon's Allocation of Conserved Water statutes (ORS 537.455-537.500) and permanently reduce the rate for the 1895 priority date on The District's Water Right Certificate number 95971 by 0.33 cfs. This flow will add to instream flows necessary for reintroduced steelhead as well as for resident redband and the occasional bull trout that makes its way up Whychus Creek. This conservation has also paved the way to further on-farm conservation. Combined, this work will result in improved flow in Whychus Creek, improved reliability and ability to measure and manage water use on farms, reduced energy use with the delivery of pressurized water and reduced reliance on pumps. NRCS provided project engineering including for landowner efficiency improvements. Landowners are participating through separate agreements with the NRCS and are notified of project happenings through NRCS. These are private agreements between NRCS and landowners and not available to the DRC/TSID. Construction of this project began in the winter of 2021/2022 and will be completed by winter 2023/2024.

 To meet State Land Use Consistency Requirements, you must list all local governments (each county, city, municipal corporation, or tribal government) within whose jurisdiction the conservation project and/or proposed instream reach will be located.

Received by OWRD

ENTITY NAME CITY OF SISTERS	ADDRESS P.O. Box #39		
CITY SISTERS	STATE OR	ZIP 97759	

MAY 26 2023

Salem, OR

ENTITY NAME DESCHUTES COUNTY PLANNING DEPT	ADDRESS 117 NW LAFAYETTE AVE		
CITY BEND	STATE OR	ZIP 97701	

ENTITY NAME JEFFERSON COUNTY PLANNING DEPT	ADDRESS 85 SE D STREET		
CITY MADRAS	STATE OR	ZIP 97761	

ENTITY NAME CONF. TRIBES OF WARM SPRINGS	ADDRESS P.O. Box 1299		
CITY WARM SPRINGS	STATE OR	ZIP 97761	

ENTITY NAME	ADDRESS		
-------------	---------	--	--

CITY	STATE	ZIP

Received by OWRD

MAY 26 2023

Salem, OR



MAY 26 2023

Salem, OR

**Part 3 of 4 – Water Right Information and Conservation Measures**

Please use a separate Part 3 for each water right involved in the proposed allocation of conserved water.

**WATER RIGHT INFORMATION:**

Water Right Subject to Transfer (check and complete **ONE** of the following):

<input checked="" type="checkbox"/> Certificated Right	95971 <small>Certificate Number</small>	Squaw Cr Decree V1- p120 <small>Permit Number or Decree Name</small>
<input type="checkbox"/> Adjudicated, Un-certificated Right	<small>Name of Decree</small>	<small>Page Number</small>
<input type="checkbox"/> Permit for which Proof has been Approved	<small>Permit Number</small>	<small>Special Order Volume _____, Page _____</small>
<input type="checkbox"/> Transferred Right for which Proper Proof of the change has been filed	<small>Previous Certificate / Transfer Number</small>	<small>Date Claim of Beneficial Use Submitted</small>

County: Deschutes

Describe the pre-project water delivery system. Include information on the diversion structure, pumps, and conveyance facilities (including canals, pipelines and sprinklers used to divert, convey and apply the water at the authorized place of use). *Provide sufficient detail for the Department to determine the system capacity.* The TSID Main Canal diversion structure is located south of the town of Sisters on Whychus Creek at approximate river mile 24.5 at T.15S, R10E, Sec.21, SW/SW. Diverted water passes through a horizontal dual bay fish screen and into dual 54" buried pipelines with 160 cfs capacity. After approximately 3.8 miles, the water flows into Watson Reservoir at the TSID main office about 4 miles East of Sisters. From Watson Reservoir, water runs through the Main Canal and Cloverdale Lateral (capacity of 15.5 cfs) diminishing in size to the McKenzie Reservoir. Along the way, the canals feed a series of private ditches, each with their own head gates and measuring devices. The Cloverdale Lateral originates between TSID main canal piped Phases 7 and 8 to feed a series of private ditches before ending at the McKenzie Canyon Reservoir. Several miles of the Cloverdale lateral were piped in CW-33 – the rest of the ditch and ditch spur were still an open dirt and rock ditch. With the completion of the Cloverdale piping, a total of 24,300 additional feet of lateral canals and ditches will be piped, and irrigators will have pressurized water from the installed pipelines and will have reduced reliance on electric pumps.

**Table 1: Pre-Project Description**

List: A) the maximum rate and annual duty (volume) of water that may be diverted **as stated on the water right of record**; and B) the maximum amount of water that can be diverted using the pre-project facilities ("**system capacity**"). If there are multiple priority dates on the water right, list the rate and duty associated with each priority date. (If the water right is only limited by rate, do not list a duty. Conversely, if the water is only limited by duty, do not list a rate).

PRE-PROJECT DESCRIPTION								
			Column A Water Right of Record				Column B System Capacity	
			Rate		Duty		Rate	Duty
Originating Water Right #	Priority	Acres	Maximum CFS	CFS/AC	Maximum AF	AF/AC	Maximum CFS	Maximum AF
95971	1869	48	0.96	0.02				



	1885	27.05	0.54	0.02			
	1887	150.0	3.0	0.02			
	1889	201.50	3.94	0.02			
	1893	39.50	0.79	0.02			
	1895	5715.55	88.21	0.02			
	1899	108.80	2.03	0.02			
	1901	22.30	0.45	0.02			
	1903	344.0	6.37	0.02			
	1904	703.20	12.66	0.02			
<b>Totals</b>		7359.90	118.95			153	

Note: 1 miner's inch = 1/40 cfs;      1 cfs = 448.8 gpm      1 cfs = 1.983471 ac-ft/day

**CONSERVATION MEASURES:**

Describe the type of conservation measures, check all that apply:

- On-Farm efficiency project
- Distribution project, such as a ditch piping or lining project
- Other: \_\_\_\_\_

Received by OWRD

MAY 26 2023

Salem, OR

Describe the proposed changes to the physical system, operations and application methods that will result in the conservation of water. If these proposed changes will change the point of diversion, you must meet the ODFW fish screen and bypass requirements pursuant to ORS 540.525. *Please include a description and details of how the estimate of water conserved was determined. Please provide sufficient detail for the Department to provide notice of the project.*

Diverted water passes through a horizontal dual bay fish screen and into dual 54" buried pipelines with 160 cfs capacity. After approximately 3.8 miles, the water flows into Watson Reservoir at the TSID main office about 4 miles East of Sisters. From Watson Reservoir, water runs through the Main Canal and Cloverdale Lateral to the McKenzie Reservoir. Along the way, the canals feed a series of private ditches, each with their own head gates and measuring devices. The Cloverdale Lateral originates between TSID main canal piped Phases 7 and 8 to feed a series of private ditches before ending at the McKenzie Canyon Reservoir and has a capacity of 15.5 cfs. The District will complete the replacement of approximately 24,300 feet of open ditches on its Cloverdale lateral with buried high density polyethylene (HDPE) pipe (24" diminishing to 12") eliminating water seepage and evaporation losses, and resulting in the conservation of 0.33 cubic feet per second (cfs) of water. The District will allocate 100% of the Conserved Water for the portion of the project funded by OWEB and the National Fish and Wildlife Foundation to instream use through Oregon's Allocation of Conserved Water statutes (ORS 537.455-537.500) and permanently reduce the rate for the 1895 priority date on The District's Water Right Certificate number 95971 by 0.33 cfs. Refer to Exhibit K for additional details.

**Existing Point(s) of Diversion:**

Twp		Rng		Sec	¼	¼	Tax Lot	Gvt Lot or DLC	Measured Distances or Latitude and Longitude
15	S	10	E	21	SW	SW			998 feet North and 1211 feet East from the SW Corner of Section 21

**Place of Use Involved in Conservation Measures:**

List only the part of the right that will be affected. If the entire right is being affected, just state "entire Certificate."



Twp		Rng		Sec	¼	¼	Tax Lot	Gvt Lot or DLC	Acres	Type of Use listed On Certificate	Priority Date
2	S	9	E	15	NE	NW	290	43	153.0	EXAMPLE	1/1/1865
Entire Certificate											
<b>Total</b>											

Are there other water right certificates, water use permits, ground water registrations, or uncertificated decreed rights associated with the above lands?  Yes  No. If YES, list the certificates, water use permits, groundwater registrations, or uncertificated decree numbers: \_\_\_\_\_

Is the project within the boundaries of an irrigation district or water control district?  Yes  No. If YES, and applicant is not a District, you must provide a letter of approval from the District.

**Table 2: Conserved Water**

In Column A, list the smaller of A or B from Table 1 (Pre-Project Description). In Column B, list the amount of water that will be needed for the existing, authorized use(s) after implementing the conservation measures. In Column C, subtract Column B from Column A and enter the results (e.g., A – B = C). (If the water right is only limited by rate, do not list a duty; and conversely, if the water is only limited by duty, do not list a rate.)

Conserved Water Description										
	Column A				Column B				Column C	
	Table 1 – Smaller of A or B				Needed				Conserved Water	
	Rate		Duty		Rate		Duty		Rate	Duty
Priority	Maximum CFS	CFS/AC	Maximum AF	AF/AC	Maximum CFS	CFS/AC	Maximum AF	AF/AC	Maximum CFS	Maximum AF
1895	88.21	0.02	NA	NA	87.88	0.02	NA	NA	0.33	NA
<b>*Totals</b>	88.21				87.88				0.33	

\*All priority dates on the certificate total 118.95 cfs, after this ACW the total will be 118.62 cfs.

**Table 3: Allocation of Conserved Water**

List the portions of the conserved water that will be allocated to the state and applicant. Note: Column A plus Column B should total Column C (e.g., A + B = C).

Conserved Water Allocation								
Column A			Column B			Column C		
State's Portion			Applicant's Portion			Conserved Water		
Percentage*	Maximum Rate	Maximum Duty (Volume)	Percentage	Maximum Rate	Maximum Duty (Volume)	Percentage	Maximum Rate	Maximum Duty (Volume)
100%	0.33	140.1	%			100%	0.33	140.1

\* must be at least 25%

Received by OWRD

The priority for the conserved water is requested to be:

MAY 26 2023

- The same as the original right, or
- One minute junior to the original right.

Received by OWRD

MAY 26 2023

Salem, OR



MAY 26 2023

Salem, OR

**Part 4 of 4 – Mitigation, Proposed Use,  
Project Schedule, Funding, and  
Fee Calculation**

**MITIGATION:**

Describe any expected effects from the proposed allocation of conserved water on other water rights. Describe what currently happens to the water that is proposed to be conserved.

The water conserved from this project is currently lost from the system, primarily through seepage into the porous, volcanic soil underlying the canal. The water that is lost from the system through seepage is not available to other appropriators on Whychus Creek. It eventually enters the Deschutes River or its tributaries near Lake Billy Chinook. Conservation projects that apply this conserved water to a new consumptive use have the potential to reduce stream flows entering the lower Deschutes River, potentially injuring instream water rights. This project expressly intends to produce no net change in consumptive use. As a whole, this project ensures that no harm to lower Deschutes River water rights will occur.

Describe any mitigation or other measures that are planned to avoid harm to other water rights. No harm to other water rights will occur from this project.

**PROPOSED USE:**

**New Out-of Stream Uses:**

N/A For new out-of-stream uses, describe the intended use and boundaries of the expected area within which the diversion structures and places of use of the applicants' conserved water right will be located. This is land other than that to which this water right is appurtenant. Intended Use: \_\_\_\_\_; Boundaries: \_\_\_\_\_.

Will the new use require a change or additional point of diversion/appropriation?

Yes  No  Unknown at this time

**New Point of Diversion:**

Twp	Rng	Sec	¼	¼	Tax Lot	Gvt Lot or DLC	Measured Distances or Latitude and Longitude

**New Instream Uses to be Created (State's Portion):**

Originating Surface Water Right (as identified in Part 3)	Priority Date	Source	Proposed Instream Period	Rate (cfs)*	Volume (ac-ft)**
95971	1895	Whychus Creek	4/1-10/31	0.33	140.1
<b>TOTAL VOLUME</b>					140.1

\* To calculate rate (if other than the rate allowed by the right), divide the volume by the number of days in the period and then divide by 1.983471; or

\*\* To calculate volume, multiply the rate by the number of days in the instream period and then multiply by 1.983471.

**Note:** The instream rate may not exceed the maximum rate conserved and the total volume may not exceed to maximum duty or volume conserved (Table 3, Column C).

**Location of the proposed instream water right.**

Water is requested to be protected within a reach. Location of the proposed reach (identify the extent of the reach): *(e.g., from the upstream POD located at RM \_\_\_ to downstream location at the mouth at RM \_\_\_)* The proposed permanent instream water right will be for 0.33 cfs and 140.1 acre-feet. This quantity of water will be protected instream from the TSID POD south of the town of Sisters on Whychus Creek at approx. river mile 23.5 at T.15S, R10E, Sec.21, SW/SW and permanently protected instream to the confluence of Whychus Creek and then into the mainstem Deschutes River to Lake Billy Chinook. The season of use will be from April 1st through October 31st and any other time (such as during stock runs) that TSID is diverting water from Whychus Creek

**OR**

Water is requested to be protected at a point at the following location (i.e. legal description of the point of diversion (POD)): \_\_\_\_\_

**Public Use for which conserved water right should be managed under an instream right (check at least one box):**

- Conservation, maintenance and enhancement of aquatic and fish life, wildlife, fish and wildlife habitat, and other ecological values.
- Recreation and scenic attraction.
- Water Quality (e.g. pollution abatement).

Received by OWRD

MAY 26 2023

**List any existing instream water rights at the same point or within the same requested reach(es):**

- None.
- Instream Water Right Certificates: There are multiple permanent instream water right certificates and instream leases within all or a portion of the requested reach. They are managed and tracked by OWRD.

Salem, OR

N/A Is it your intent to have the proposed instream water right transfer be additive to any instream water right established under ORS 537.348 (instream transfer application process) and ORS 537.470 (allocation of conserved water) and replace a portion of any instream water right established under ORS 537.341 (state agency application process) and ORS 537.346 (conversion of minimum perennial streamflows) with an earlier priority date?

Yes       No. If no, please explain your intent below:

Is the requested instream flow intended to exceed the estimated average natural flow or natural lake level occurring from the drainage system?

- No; **OR**
- Yes (Provide supporting documentation that demonstrates why additional flows are significant for the public use requested.); **OR**
- Yes, and it is presumed that flows that exceed the estimated average natural flow or natural lake levels are significant because:
  - The requested flow does not exceed the maximum amount of any instream water right applied for under ORS 537.338 (state agency instream water right application process); the requested public use is for the same public use; and the requested reach covers a portion or same reach as the state agency instream water right; **and**



- The stream is in an ODFW flow restoration priority watershed during the requested instream period; **or**
- The stream is listed as water quality limited by DEQ.

Received by OWRD

MAY 26 2023

Salem, OR

**PROJECT SCHEDULE:**

N/A For a project that has **not** been completed, please provide the dates on which the applicant intends to do the following:

Begin Construction	Complete Construction and File Notice of Completion	Request that Entire Conserved Water Allocation be Finalized
Date: 11/1/2021	Date: 11/1/2023	*Date: 11/1/2023

\* Must be within 5 years from the date of filing the Notice of Completion.

**Note:** If construction of the project has begun or has been completed, and if more than 25 percent of the project costs have been expended before submitting this application, you must submit evidence that you have attempted to identify and resolve the concerns of water right holders in the area, governmental entities or other organization who have asked to be consulted regarding the allocation of conserved water.

N/A For a project that has been completed, provide the dates when the conservation measures were implemented and the date by which the applicant intends to request the allocation be finalized. Complete and attach Notice of Completion form.

Conservation Measures Were Implemented	Request that Entire Conserved Water Allocation be Finalized
*Date: 11/1/2023	**Date: 11/1/2023

\* Must be within 5 years prior to the date of filing this application.

\*\* Must be within 5 years from the date of filing this Application and Notice of Completion.

Received by OWRD

MAY 26 2023

Salem, OR



**FUNDING**

N/A Federal or state public funds that are not subject to repayment are to be used for the project. Refer to OAR 690-018-0040(18)(a)-(d) for further information in completing this section.

Source of Funding:  Federal: 25% National Fish and Wildlife Foundation  State: 75% Oregon Watershed Enhancement Board (TSID Cloverdale Lateral, 220-8200-18650)

Total cost for project engineering \$NRCS  
Total cost for construction \$150,030 for non-NRCS portion of project

The present value of any incremental changes in the cost of operations and maintenance that are directly attributable to the project that would not be incurred or realized in the absence of the project is \$\*.

(\*Pressurized delivery as a result of this project will eliminate the need for on farm pumping. In addition, TSID has installed a small hydro facility near the end of this project which will generate income.)

The amount of funding and the value of any in-kind contributions for project engineering and construction and for any incremental changes in the costs of operations and maintenance to be provided from federal or state public funds that are not subject to repayment is \$ In-kind in fill dirt from TSID for this portion of the project – estimated at \$9,600.

The amount of funding and the value of any in-kind contributions for project engineering and construction and for any incremental change since costs of operations and maintenance to be provided from other funds is \$0.

N/A Enter the percentage from Table 3, Column B (Applicant’s Portion of Conserved Water) \_\_\_\_%. If this is more than 25%, what portion of project funds (expressed as a percentage) come from federal or state public sources? \_\_\_\_%

N/A The Oregon Watershed Enhancement Board (OWEB) has a contractual interest in this project. The OWEB project number is 220-8200-18650.

**FEE CALCULATION**

Fee Schedule – ORS 536.050 <a href="https://www.oregon.gov/OWRD/Forms/Pages/default.aspx">https://www.oregon.gov/OWRD/Forms/Pages/default.aspx</a>	
\$1,360.00 - Base (1 <sup>st</sup> Water Right)	Add \$480.00 for each additional right
$\$1,360 + (0 \times \$480) = \text{Total Fee } \$ 1,360$	

Fee Waiver Worksheet	
To qualify for a waiver of up to 50%, you must provide evidence to establish your application meets the following criteria:	
X	(a) Will be converted to an instream right pursuant to ORS 537.348; <b>or</b>
X	(b) Is necessary to complete a project funded under ORS 541.375 (OWEB); <b>or</b>
	(c) Is approved by the Oregon Department of Fish and Wildlife as a project that will result in a net benefit to fish and wildlife habitat. See OAR 690-018-0040(25).
If the project meets one of the above standards, use the following formula to calculate the fees:	
	(d) Enter Percentage from Table 3, Column A = <u>100 %</u>
	(e) Deduct 25% from percentage in (d) above = <u>75 %</u>
	(f) Enter the lesser of (e) above or 50% <u>50 %</u>
	(g) Total Fee x % waived (f) = Fee Waiver <u>\$680</u>

Received by OWRD

MAY 26 2023

Salem, OR

	<i>Example: (d) = 100% - 25% (e) = 75% (max 50% waived) = Fee x 50% = Fee Waiver</i>
	<b>Total Fee <u>\$1,360</u> – Fee Waiver (g) <u>\$680</u> = Amount Due <u>\$680</u></b>

Received by OWRD

MAY 26 2023

Salem, OR



Exhibit List  
TSID Conserved Water Application  
TSID Cloverdale

- Exhibit A      Application Map
- Exhibit B      C-95971 (supersedes C-74135)
- Exhibit C      Special Order Volume 109, page 735 (CW-103)
- Exhibit D      Notice of Intent: Confederated Tribes of Warm Springs
- Exhibit E      Notice of Intent: Deschutes County Planning Department
- Exhibit F      Notice of Intent: Jefferson County Planning Department
- Exhibit G      Notice of Intent: City of Sisters Planning Department
- Exhibit H      Evidence of Use Affidavit
- Exhibit I      TSID Conserved Water Policy
- Exhibit J      TSID Board Resolution / agreement with DRC
- Exhibit K      Method for Determining Amount of Conserved Water
- Exhibit L      Letter of Support: Oregon Department of Environmental Quality
- Exhibit M      Letter of Support: Oregon Department of Fish and Wildlife
- Exhibit N      Letter of Support: Confederated Tribes of the Warm Springs Reservation

Received by OWRD

MAY 26 2023

Salem, OR

**EXHIBIT A**

Received by OWRD

MAY 26 2023

Salem, OR



# TSID Main Canal Pipeline Project

Received by OWRD

MAY 26 2023

Salem, OR



- River / stream
- Primary reach
- TSID main canal pipeline
- Cloverdale pipeline
- Construction phase boundary
- Stream gage
- Diversion
- Three Sisters Irrigation District
- City limit

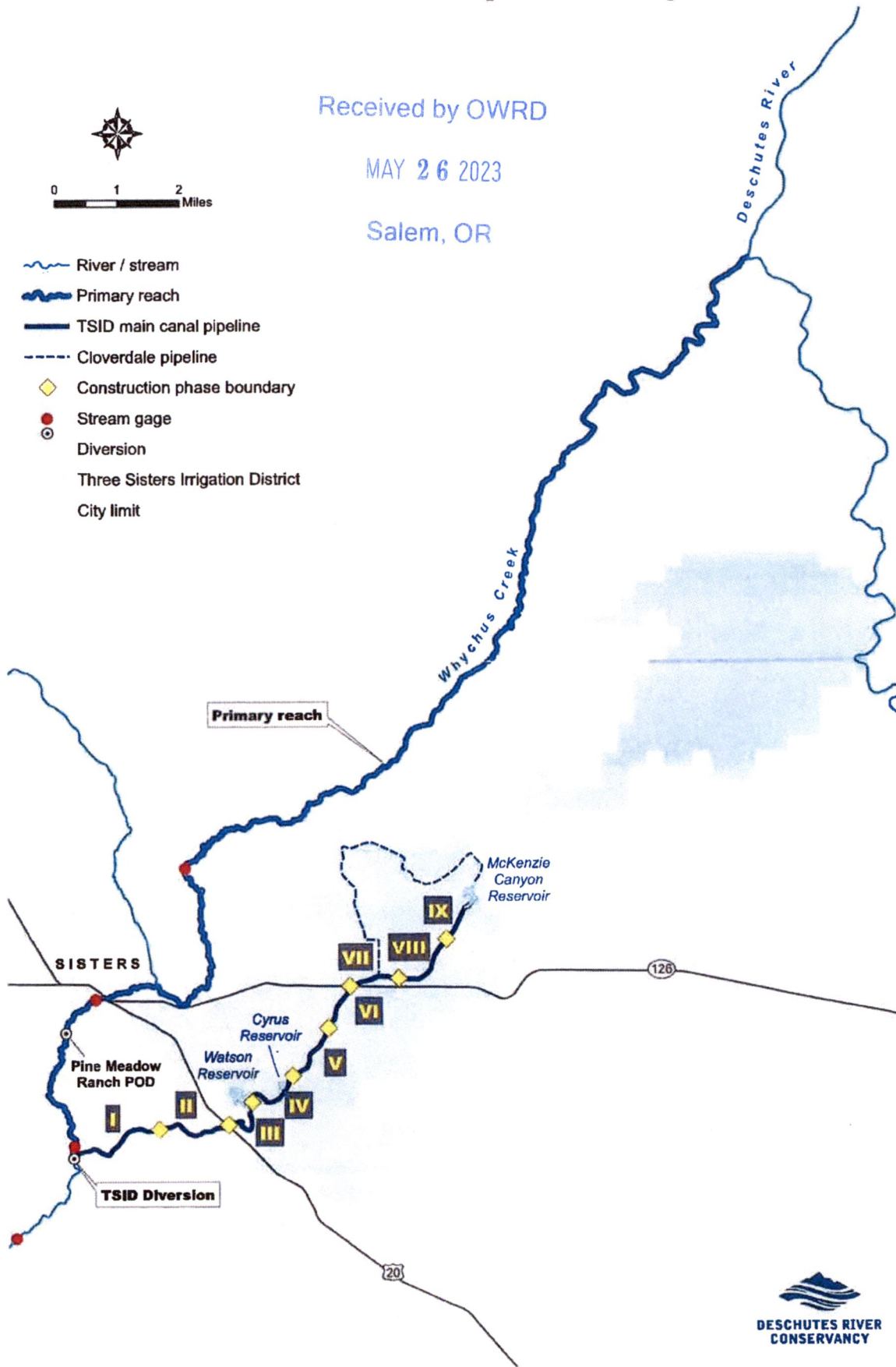





**Cloverdale Ditch Water Rights**

5/25/2023

Acct#	Owner	Water Rights		Property Address	City	State	Zip
	<b>2001 Piping &amp; Open Canal</b>						
	Hurtley North	102.1 acres			Sisters	OR	97759
	Stephen Nickolson	17.5 acres			Sisters	OR	97759
		<b>119.6</b>					
	<b>Phase 1</b>						
	Ron Faris	61.5 acres			Sisters	OR	97759
1173	Clayton, Mickey (Lab Mt. Property)	4 acres		69145 Butcher Block Blvd.	Sisters	OR	97759
1069	Anderson, Frederick (Salmon)	40 acres		69150 Butcher Block Rd.	Sisters	OR	97759
1047	Pine Ridge Ranch LLC	354.6 acres		69401 Goodrich Rd.	Sisters	OR	97759
	<b>Total acres phase 1</b>	<b>460.1</b>					
	<b>Phase 2</b>						
1172	Paul Drake	33 acres	18.23%	69795 Goodrich Rd.	Sisters	OR	97759
1064	Rocky Ridge Ranch Estate (Richardson)	17 acres	9.39%	69765 Goodrich Rd.	Sisters	OR	97759
1174	Joe Hougham	3 acres	1.66%	69725 Goodrich Rd.	Sisters	OR	97759
1200	RH Cadence Homes (Weatherby)	7.5 acres	4.14%	69580 Goodrich Rd.	Sisters	OR	97759
1058	Harry Pollard	10.5 acres	5.80%	69625 Carlton Street	Sisters	OR	97759
1094	Mike Biggers	14 acres	7.73%	69620 Carlton Street	Sisters	OR	97759
1056	Rick Gillespie	90 acres	49.72%	17990 Goodrich Loop	Sisters	OR	97759
1032	Timothy Rajeff & Katherine Hart	6 acres	3.31%	69647 Holmes Rd.	Sisters	OR	97759
	<b>Total acres phase 2</b>	<b>181</b>	<b>100.00%</b>				
	<b>Total acres</b>	<b>760.7</b>					
	Post 2001 piping		641.1				
	The Cloverdale piping project is eliminated losses and will not result in reductions in acre-feet of water delivered, but is likely to improve deliveries to properties.						

Received by OWRD

MAY 26 2023

Salem, OR

**EXHIBIT B**

Received by OWRD

MAY 26 2023

Salem, OR



STATE OF OREGON

COUNTIES OF DESCHUTES AND JEFFERSON

CERTIFICATE OF WATER RIGHT

Received by OWRD

MAY 26 2023

Salem, OR

THIS CERTIFICATE ISSUED TO

THREE SISTERS IRRIGATION DISTRICT  
PO BOX 2230  
SISTERS, OREGON 97759

confirms the right to use the waters of WHYCHUS CREEK, a tributary of THE DESCHUTES RIVER, for  
7276.56 ACRES FOR IRRIGATION (IR),  
5.00 ACRES-EQUIVALENT (AC-EQ) FOR INDUSTRIAL USE (IM),  
78.34 ACRES-EQUIVALENT FOR POND MAINTENANCE (PM), AND  
LIVESTOCK (LV).

This right was confirmed by decree of the Circuit Court of the State of Oregon for CROOK County. The decree is of record at Salem, in the Order Record of the WATER RESOURCES DIRECTOR, in Volume 1, at Pages 121, 122, 123, 124, 435, 438, 445, 472, and 473. The dates of priority are 1869, 1885, 1887, 1889, 1893, 1895, 1899, 1901, 1903, and 1904.

The amount of water to which this right is entitled is limited to an amount actually beneficially used and shall not exceed 118.95 CUBIC FEET PER SECOND (CFS), or its equivalent in case of rotation, measured at the point of diversion from the source.

**NOTICE OF RIGHT TO PETITION FOR RECONSIDERATION OR JUDICIAL REVIEW**

This is an order in other than a contested case. This order is subject to judicial review under ORS 183.484. Any petition for judicial review must be filed within the 60-day time period specified by ORS 183.484(2). Pursuant to ORS 536.075 and OAR 137-004-0080, you may petition for judicial review or petition the Director for reconsideration of this order. A petition for reconsideration may be granted or denied by the Director, and if no action is taken within 60 days following the date the petition was filed, the petition shall be deemed denied.

The maximum diversion rate by priority date is as follows:

Priority	Acres or Ac-Eq	Maximum Rate (CFS)
1869	48.00	0.96
1885	27.05	0.54
1887	150.00	3.00
1889	201.50	3.94
1893	39.50	0.79
1895	5715.55	88.21
1899	108.80	2.03
1901	22.30	0.45
1903	344.00	6.37
1904	703.20	12.66
<b>Total</b>	<b>7359.90</b>	<b>118.95</b>

Received by OWRD

MAY 26 2023

Salem, OR

The point of diversion is located as follows:

POD #	TWP	RNG	MER	SEC	Q-Q	MEASURED DISTANCES
1	15 S	10 E	WM	21	SW¼ SW¼	998 FEET NORTH AND 1211 FEET EAST FROM THE SW CORNER OF SECTION 21

The amount of water used for irrigation, together with the amount secured under any other right existing for the same lands, is limited to ONE- FIFTIETH of one cubic foot per second per acre, or its equivalent for each acre irrigated during the irrigation season of each year.

The description of the place of use to which this right is appurtenant is as follows:

IRRIGATION								
Priority Date	Twp	Rng	Mer	Sec	Q-Q	GLot	Acres	Tax Lot*
1904	13 S	12 E	WM	19	SE SE		34.00	1300
1895	13 S	12 E	WM	20	SW NE		17.50	1401
1904	13 S	12 E	WM	20	SW NE		23.50	1401
1904	13 S	12 E	WM	20	SE NE		8.50	1401
1904	13 S	12 E	WM	20	NE NW		22.00	1401
1904	13 S	12 E	WM	20	SW NW		8.50	1401
1895	13 S	12 E	WM	20	SE NW		17.00	1401
1904	13 S	12 E	WM	20	SE NW		23.00	1401
1904	13 S	12 E	WM	20	NW SW		18.00	1401
1904	13 S	12 E	WM	20	SW SW		30.00	1401
1904	13 S	12 E	WM	20	NE SE		4.00	1401
1904	13 S	12 E	WM	20	NW SE		6.00	1401



MAY 26 2023

Salem, OR

IRRIGATION								
Priority Date	Twp	Rng	Mer	Sec	Q-Q	GLot	Acres	Tax Lot*
1895	13 S	12 E	WM	29	NW NW		39.00	1401
1895	13 S	12 E	WM	29	SW NW		37.00	1900
1895	13 S	12 E	WM	29	NW SW		21.00	1900
1899	13 S	12 E	WM	29	NW SW		8.00	1900
1904	13 S	12 E	WM	29	NW SW		11.00	1900
1895	13 S	12 E	WM	29	SW SW		16.00	2000
1895	13 S	12 E	WM	30	NE NE		11.00	1401
1904	13 S	12 E	WM	30	NE NE		30.00	1401
1895	13 S	12 E	WM	30	SW NE		2.00	1900
1904	13 S	12 E	WM	30	SW NE		14.00	1900
1895	13 S	12 E	WM	30	SE NE		38.00	1900
1904	13 S	12 E	WM	30	NE SE		40.00	1900
1904	13 S	12 E	WM	30	NW SE		20.00	1900
1895	13 S	12 E	WM	30	SW SE		6.00	2000
1895	13 S	12 E	WM	30	SE SE		9.00	2000
1904	13 S	12 E	WM	30	SE SE		5.00	2000
1895	13 S	12 E	WM	31	NE NE		9.00	2000
1895	13 S	12 E	WM	31	NW NE		6.00	2000
1895	13 S	12 E	WM	31	SW NE		8.00	2000
1895	13 S	12 E	WM	31	SE NE		13.50	2000
1895	13 S	12 E	WM	31	NE SW		3.50	2100
1895	13 S	12 E	WM	31	SE SW		25.00	2100
1895	13 S	12 E	WM	32	NW NW		1.00	2000
1895	14 S	10 E	WM	36	SW NE		2.50	2400
1895	14 S	10 E	WM	36	NE SE		2.00	200
1895	14 S	10 E	WM	36	NE SE		1.50	800
1895	14 S	10 E	WM	36	NE SE		1.50	900
1895	14 S	10 E	WM	36	NW SE		2.00	500
1895	14 S	10 E	WM	36	NW SE		4.00	600
1895	14 S	10 E	WM	36	NW SE		1.50	2400
1895	14 S	10 E	WM	36	SW SE		2.00	1700
1895	14 S	10 E	WM	36	SW SE		2.00	1800
1895	14 S	10 E	WM	36	SW SE		2.00	1900
1895	14 S	10 E	WM	36	SE SE		2.80	205
1895	14 S	10 E	WM	36	SE SE		7.40	2500
1895	14 S	10 E	WM	36	SE SE		4.00	2501
1895	14 S	10 E	WM	36	SE SE		5.00	2502
1895	14 S	10 E	WM	36	SE SE		2.47	2503
1895	14 S	10 E	WM	36	SE SE		4.00	2504
1895	14 S	11 E	WM	1	NE SW		17.70	101
1895	14 S	11 E	WM	1	NW SW		0.30	101

IRRIGATION								
Priority Date	Twp	Rng	Mer	Sec	Q-Q	GLot	Acres	Tax Lot*
1895	14 S	11 E	WM	1	SW SW		22.50	101
1904	14 S	11 E	WM	1	SW SW		7.00	101
1895	14 S	11 E	WM	1	SE SW		19.30	101
1904	14 S	11 E	WM	1	SE SW		2.00	101
1895	14 S	11 E	WM	1	NE SE		17.00	101
1904	14 S	11 E	WM	1	NE SE		1.60	101
1895	14 S	11 E	WM	1	NW SE		28.30	101
1895	14 S	11 E	WM	1	SW SE		32.70	101
1895	14 S	11 E	WM	1	SE SE		39.80	101
1895	14 S	11 E	WM	2	SE SE		23.10	101
1895	14 S	11 E	WM	11	NE NE		13.40	101
1904	14 S	11 E	WM	11	NE NE		1.00	101
1895	14 S	11 E	WM	11	NW NE		12.40	101
1904	14 S	11 E	WM	11	NW NE		0.90	109
1895	14 S	11 E	WM	12	NE NE		1.00	101
1904	14 S	11 E	WM	12	SE NE		4.60	103
1895	14 S	11 E	WM	12	NW NW		1.20	101
1895	14 S	11 E	WM	12	NE SE		1.90	3000
1895	14 S	11 E	WM	12	SE SE		3.10	3000
1895	14 S	11 E	WM	13	NW NE		5.00	200
1895	14 S	11 E	WM	13	SW NE		0.68	300
1895	14 S	11 E	WM	13	SE NE		14.00	401
1904	14 S	11 E	WM	13	NE NW		19.50	200
1895	14 S	11 E	WM	13	SW NW		13.50	500
1895	14 S	11 E	WM	13	SE NW		5.50	500
1895	14 S	11 E	WM	13	NE SW		8.00	500
1895	14 S	11 E	WM	13	NW SW		33.00	500
1895	14 S	11 E	WM	13	SW SW		21.50	700
1904	14 S	11 E	WM	13	SW SW		0.50	700
1895	14 S	11 E	WM	13	SW SW		4.00	800
1895	14 S	11 E	WM	13	SE SW		7.57	402
1895	14 S	11 E	WM	13	NE SE		37.00	401
1895	14 S	11 E	WM	13	NW SE		1.50	300
1895	14 S	11 E	WM	13	SW SE		22.00	402
1895	14 S	11 E	WM	13	SE SE		12.00	401
1895	14 S	11 E	WM	13	SE SE		12.00	402
1895	14 S	11 E	WM	14	SE SE		2.00	700
1895	14 S	11 E	WM	14	SE SE		3.50	800
1895	14 S	11 E	WM	22	NE SW		2.10	600
1895	14 S	11 E	WM	22	NE SW		2.10	700
1895	14 S	11 E	WM	22	SE SW		2.90	600

Received by OWRD

MAY 26 2023

Salem, OR



MAY 26 2023

Salem, OR

IRRIGATION								
Priority Date	Twp	Rng	Mer	Sec	Q-Q	GLot	Acres	Tax Lot*
1895	14 S	11 E	WM	22	SE SW		9.00	900
1895	14 S	11 E	WM	22	NW SE		2.90	700
1895	14 S	11 E	WM	23	NE NE		6.00	100
1895	14 S	11 E	WM	23	NE NE		15.00	200
1895	14 S	11 E	WM	23	NE NE		1.50	400
1895	14 S	11 E	WM	23	SE NE		19.80	300
1899	14 S	11 E	WM	23	SW SW		6.80	1400
1895	14 S	11 E	WM	23	SE SW		4.20	1200
1899	14 S	11 E	WM	23	SE SW		7.50	1300
1895	14 S	11 E	WM	23	NE SE		2.20	400
1895	14 S	11 E	WM	23	NE SE		5.80	800
1895	14 S	11 E	WM	23	NW SE		8.00	400
1895	14 S	11 E	WM	23	NW SE		6.50	700
1895	14 S	11 E	WM	23	SW SE		1.80	1000
1895	14 S	11 E	WM	23	SW SE		5.00	1100
1899	14 S	11 E	WM	23	SW SE		5.20	1100
1895	14 S	11 E	WM	24	NE NE		6.50	100
1895	14 S	11 E	WM	24	NW NE		1.50	100
1895	14 S	11 E	WM	24	NW NW		4.70	400
1895	14 S	11 E	WM	24	NW NW		2.80	100
1895	14 S	11 E	WM	27	NW NE		5.00	300
1895	14 S	11 E	WM	27	NW NE		4.00	400
1895	14 S	11 E	WM	28	SE SW		6.00	500
1895	14 S	11 E	WM	29	SW SW		7.50	600
1895	14 S	11 E	WM	29	SE SW		2.50	700
1895	14 S	11 E	WM	29	SE SW		8.00	700
1895	14 S	11 E	WM	29	SW SE		3.00	900
1904	14 S	11 E	WM	29	SW SE		11.00	900
1899	14 S	11 E	WM	30	NE SW		33.00	800
1895	14 S	11 E	WM	30	SE SW		6.80	900
1895	14 S	11 E	WM	30	SE SW		9.00	900
1899	14 S	11 E	WM	30	SE SW		17.60	900
1895	14 S	11 E	WM	30	NE SE		16.50	500
1895	14 S	11 E	WM	30	NE SE		3.00	600
1895	14 S	11 E	WM	30	SW SE		30.90	900
1899	14 S	11 E	WM	30	SW SE		8.60	900
1895	14 S	11 E	WM	30	SE SE		36.70	900
1895	14 S	11 E	WM	31	NE NE		36.80	600
1895	14 S	11 E	WM	31	NW NE		37.10	600
1895	14 S	11 E	WM	31	SW NE		29.30	600
1895	14 S	11 E	WM	31	SE NE		31.60	600

IRRIGATION								
Priority Date	Twp	Rng	Mer	Sec	Q-Q	GLot	Acres	Tax Lot*
1895	14 S	11 E	WM	31	NE NW		8.90	600
1895	14 S	11 E	WM	31	SE NW		0.70	600
1895	14 S	11 E	WM	31	NW SW	3	4.00	300
1895	14 S	11 E	WM	31	NW SW	3	3.00	500
1895	14 S	11 E	WM	31	NW SW	3	2.00	600
1895	14 S	11 E	WM	31	NW SW	3	4.00	700
1895	14 S	11 E	WM	31	NW SW	3	2.50	800
1895	14 S	11 E	WM	31	NW SW	3	2.00	900
1895	14 S	11 E	WM	31	NW SW	3	4.00	1000
1895	14 S	11 E	WM	31	SW SW	4	8.13	200
1895	14 S	11 E	WM	31	SW SW	4	6.00	201
1895	14 S	11 E	WM	31	SW SW	4	6.80	204
1895	14 S	11 E	WM	31	SW SW	4	3.70	205
1895	14 S	11 E	WM	31	SW SW	4	1.70	2500
1895	14 S	11 E	WM	31	NE SE		33.60	600
1895	14 S	11 E	WM	31	NW SE		14.10	500
1895	14 S	11 E	WM	31	NW SE		1.60	500
1895	14 S	11 E	WM	31	SW SE		12.20	500
1895	14 S	11 E	WM	31	SE SE		39.10	500
1895	14 S	11 E	WM	32	NE NE		29.00	100
1895	14 S	11 E	WM	32	NW NE		22.00	100
1895	14 S	11 E	WM	32	SW NE		7.00	100
1895	14 S	11 E	WM	32	SE NE		11.00	100
1895	14 S	11 E	WM	32	SW SW		16.00	1200
1895	14 S	11 E	WM	32	SE SE		6.00	1700
1895	14 S	11 E	WM	32	SE SE		12.50	1701
1895	14 S	11 E	WM	32	SE SE		1.50	1702
1895	14 S	11 E	WM	33	NW NW		20.00	400
1895	14 S	11 E	WM	33	NE SW		8.50	3600
1895	14 S	11 E	WM	33	NW SW		2.50	1300
1895	14 S	11 E	WM	33	SW SW		0.50	1300
1895	14 S	11 E	WM	33	SW SW		7.23	1400
1895	14 S	11 E	WM	33	SW SW		4.77	1500
1895	14 S	11 E	WM	33	SW SW		8.00	1600
1895	14 S	11 E	WM	33	SW SW		6.00	1700
1895	14 S	11 E	WM	33	SW SW		1.00	3500
1895	14 S	11 E	WM	33	SE SW		1.00	1700
1895	14 S	11 E	WM	33	SE SW		5.00	1800
1895	14 S	11 E	WM	33	SE SW		4.00	3400
1895	14 S	11 E	WM	33	SE SW		4.00	3500
1895	14 S	11 E	WM	33	SE SE		8.00	2400

Received by OWRD

MAY 26 2023

Salem, OR



Received by OWRD

MAY 26 2023

Salem, OR

IRRIGATION								
Priority Date	Twp	Rng	Mer	Sec	Q-Q	GLot	Acres	Tax Lot*
1895	14 S	11 E	WM	33	SE SE		7.50	2500
1895	14 S	11 E	WM	33	SE SE		7.50	2600
1895	14 S	11 E	WM	33	SE SE		1.00	2800
1895	14 S	11 E	WM	34	SW SW		5.00	6100
1895	14 S	12 E	WM	5	NE NE	1	15.50	800
1895	14 S	12 E	WM	5	NW NE	2	27.00	800
1895	14 S	12 E	WM	5	SW NE		25.00	800
1895	14 S	12 E	WM	5	SE NE		10.00	800
1895	14 S	12 E	WM	5	NE NW	3	10.50	800
1895	14 S	12 E	WM	5	SE NW		7.00	800
1895	14 S	12 E	WM	6	NE NW	3	40.00	902
1895	14 S	12 E	WM	6	SE NW		1.50	100
1904	14 S	12 E	WM	6	SE NW		6.00	100
1904	14 S	12 E	WM	6	NE SW		6.90	400
1895	14 S	12 E	WM	6	NW SW	6	10.60	400
1895	14 S	12 E	WM	6	SW SW	7	22.50	400
1895	14 S	12 E	WM	6	SW SW	7	11.20	400
1895	14 S	12 E	WM	6	SE SW		15.80	400
1895	14 S	12 E	WM	6	SE SW		6.00	400
1904	14 S	12 E	WM	6	SE SW		9.70	400
1895	14 S	12 E	WM	6	SW SE		18.00	800
1895	14 S	12 E	WM	7	NW NE		11.00	800
1899	14 S	12 E	WM	7	NW NE		11.50	800
1895	14 S	12 E	WM	7	NE NW		17.50	100
1895	14 S	12 E	WM	7	NE NW		1.10	100
1904	14 S	12 E	WM	7	NE NW		0.40	100
1895	14 S	12 E	WM	7	NW NW	1	31.80	100
1895	14 S	12 E	WM	7	SE NW		27.00	600
1895	14 S	12 E	WM	7	SW SW	4	6.00	1102
1895	14 S	12 E	WM	7	SE SW		2.50	1102
1895	14 S	12 E	WM	7	SE SE		8.00	1401
1895	14 S	12 E	WM	17	SW NW		32.50	1401
1895	14 S	12 E	WM	18	NE NE		40.50	1401
1895	14 S	12 E	WM	18	NW NE		29.50	1401
1895	14 S	12 E	WM	18	SW NE		37.00	1401
1895	14 S	12 E	WM	18	SE NE		32.50	1401
1895	14 S	12 E	WM	18	NE NW		27.50	1102
1895	14 S	12 E	WM	18	NW NW	1	32.00	1102
1895	14 S	12 E	WM	18	SW NW	2	38.50	1102
1895	14 S	12 E	WM	18	SE NW		38.00	1102
1895	14 S	12 E	WM	18	NE SW		23.00	1102

IRRIGATION								
Priority Date	Twp	Rng	Mer	Sec	Q-Q	GLot	Acres	Tax Lot*
1895	14 S	12 E	WM	18	NE SW		7.50	2200
1895	14 S	12 E	WM	18	NW SW	3	34.00	1102
1895	14 S	12 E	WM	18	NW SW	3	5.00	2100
1895	14 S	12 E	WM	18	SW SW	4	19.50	2100
1895	14 S	12 E	WM	18	NW SE		2.50	1401
1904	14 S	12 E	WM	18	NW SE		1.50	1401
1899	14 S	12 E	WM	18	NW SE		10.60	1401
1895	14 S	12 E	WM	18	SE SE		1.60	1405
1895	15 S	10 E	WM	1	NE SE		10.00	400
1895	15 S	10 E	WM	1	NE SE		1.50	500
1895	15 S	10 E	WM	1	SE SE		37.00	500
1903	15 S	10 E	WM	10	SW NE		17.10	700
1895	15 S	10 E	WM	10	SW NE		9.00	706
1903	15 S	10 E	WM	10	SE NE		0.10	702
1903	15 S	10 E	WM	10	SE NE		0.10	702
1895	15 S	10 E	WM	10	SW NW		5.70	706
1903	15 S	10 E	WM	10	SE NW		2.50	700
1895	15 S	10 E	WM	10	SE NW		3.10	706
1903	15 S	10 E	WM	10	NE SW		0.60	700
1895	15 S	10 E	WM	10	NE SW		1.90	706
1895	15 S	10 E	WM	10	NW SW		0.30	706
1903	15 S	10 E	WM	10	NE SE		3.80	700
1903	15 S	10 E	WM	10	NE SE		4.90	702
1895	15 S	10 E	WM	10	NE SE		2.10	1300
1903	15 S	10 E	WM	10	NW SE		25.60	700
1903	15 S	10 E	WM	10	SW SE		1.30	700
1895	15 S	10 E	WM	10	SE SE		9.00	1300
1903	15 S	10 E	WM	11	SW NE		7.30	1200
1895	15 S	10 E	WM	11	SW NW		0.70	1300
1903	15 S	10 E	WM	11	SE NW		4.50	1201
1895	15 S	10 E	WM	11	SE NW		9.50	1300
1903	15 S	10 E	WM	11	NE SW		12.20	1200
1895	15 S	10 E	WM	11	NE SW		23.10	1300
1895	15 S	10 E	WM	11	NW SW		6.30	1300
1889	15 S	10 E	WM	11	SW SW		20.00	1300
1895	15 S	10 E	WM	11	SW SW		1.50	1300
1895	15 S	10 E	WM	11	SE SW		8.50	1300
1903	15 S	10 E	WM	11	NE SE		2.50	1200
1903	15 S	10 E	WM	11	NW SE		32.50	1200
1903	15 S	10 E	WM	11	NW SE		1.00	1400
1903	15 S	10 E	WM	11	SW SE		28.70	1400

Received by OWRD

MAY 26 2023

Salem, OR



Received by OWRD

MAY 26 2023

Salem, OR

IRRIGATION								
Priority Date	Twp	Rng	Mer	Sec	Q-Q	GLot	Acres	Tax Lot*
1903	15 S	10 E	WM	11	SE SE		17.90	1400
1889	15 S	10 E	WM	12	NE NE		35.50	100
1895	15 S	10 E	WM	12	NW NE		10.70	200
1895	15 S	10 E	WM	12	NW NE		4.50	302
1895	15 S	10 E	WM	12	NW NE		7.90	303
1895	15 S	10 E	WM	12	SW NE		15.30	301
1889	15 S	10 E	WM	12	SE NE		6.20	100
1895	15 S	10 E	WM	12	SE NE		1.21	100
1895	15 S	10 E	WM	12	NE NW		2.80	302
1895	15 S	10 E	WM	12	NE NW		9.40	303
1895	15 S	10 E	WM	12	NE NW		11.00	304
1895	15 S	10 E	WM	12	NE NW		0.50	304
1904	15 S	10 E	WM	12	NW SW		19.00	500
1904	15 S	10 E	WM	12	SW SW		17.00	500
1904	15 S	10 E	WM	12	NE SE		10.40	100
1895	15 S	10 E	WM	12	NE SE		6.60	700
1904	15 S	10 E	WM	12	NW SE		23.00	700
1895	15 S	10 E	WM	12	SW SE		15.00	700
1895	15 S	10 E	WM	12	SE SE		39.00	700
1885	15 S	10 E	WM	13	NE NE		6.50	100
1895	15 S	10 E	WM	13	NE NE		8.50	100
1903	15 S	10 E	WM	13	NE NE		10.00	100
1904	15 S	10 E	WM	13	NE NE		7.50	100
1885	15 S	10 E	WM	13	NW NE		0.55	100
1895	15 S	10 E	WM	13	NW NE		9.50	100
1904	15 S	10 E	WM	13	NW NE		26.00	100
1903	15 S	10 E	WM	13	SW NE		6.00	100
1904	15 S	10 E	WM	13	SW NE		23.50	100
1903	15 S	10 E	WM	13	SE NE		32.50	100
1904	15 S	10 E	WM	13	SE NE		3.50	100
1903	15 S	10 E	WM	13	NE NW		24.00	100
1904	15 S	10 E	WM	13	NW NW		23.50	100
1904	15 S	10 E	WM	13	SW NW		8.00	100
1901	15 S	10 E	WM	13	SE NW		11.30	100
1904	15 S	10 E	WM	13	SE NW		10.00	100
1904	15 S	10 E	WM	13	NE SW		0.50	500
1895	15 S	10 E	WM	13	NE SW		4.00	702
1895	15 S	10 E	WM	13	SW SW		0.60	700
1895	15 S	10 E	WM	13	SE SW		4.90	700
1895	15 S	10 E	WM	13	SE SW		3.80	705
1904	15 S	10 E	WM	13	NE SE		19.60	702



IRRIGATION								
Priority Date	Twp	Rng	Mer	Sec	Q-Q	GLot	Acres	Tax Lot*
1895	15 S	10 E	WM	13	NW SE		1.42	500
1904	15 S	10 E	WM	13	NW SE		0.50	500
1904	15 S	10 E	WM	13	NW SE		19.50	702
1895	15 S	10 E	WM	13	SW SE		4.50	704
1895	15 S	10 E	WM	13	SW SE		5.50	705
1893	15 S	10 E	WM	13	SE SE		1.50	405
1895	15 S	10 E	WM	13	SE SE		12.00	703
1895	15 S	10 E	WM	13	SE SE		5.50	704
1903	15 S	10 E	WM	14	NE NE		1.80	1700
1903	15 S	10 E	WM	14	NW NE		15.10	1800
1903	15 S	10 E	WM	14	SE NE		18.80	1700
1903	15 S	10 E	WM	14	NE NW		4.40	1900
1903	15 S	10 E	WM	14	NW NW		12.10	1900
1903	15 S	10 E	WM	14	SW NW		25.50	1900
1903	15 S	10 E	WM	14	SE NW		9.20	1900
1895	15 S	10 E	WM	15	NE SE		10.50	200
1893	15 S	10 E	WM	24	NE NE		6.50	405
1895	15 S	10 E	WM	24	NE NE		6.00	405
1893	15 S	10 E	WM	24	NE NE		8.50	406
1895	15 S	10 E	WM	24	NE NE		5.50	406
1893	15 S	10 E	WM	24	NE NE		2.00	408
1895	15 S	10 E	WM	24	NE NE		2.00	408
1893	15 S	10 E	WM	24	NW NE		9.00	408
1893	15 S	10 E	WM	24	NW NE		5.00	408
1895	15 S	10 E	WM	24	NW NE		17.00	408
1895	15 S	10 E	WM	24	NW NE		5.00	408
1895	15 S	10 E	WM	24	SW NE		18.00	301
1895	15 S	10 E	WM	24	SW NE		13.40	403
1895	15 S	10 E	WM	24	SE NE		16.00	401
1895	15 S	10 E	WM	24	SE NE		16.00	404
1893	15 S	10 E	WM	24	NE NW		7.00	400
1895	15 S	10 E	WM	24	NE NW		7.50	400
1895	15 S	10 E	WM	24	NW NW		32.00	200
1895	15 S	10 E	WM	24	SW NW		16.43	200
1895	15 S	10 E	WM	24	SE NW		3.00	300
1895	15 S	10 E	WM	24	NW SW		9.57	200
1895	15 S	10 E	WM	24	NW SW		5.50	800
1895	15 S	10 E	WM	24	SW SW		3.50	800
1895	15 S	10 E	WM	24	SW SW		15.00	900
1895	15 S	10 E	WM	24	SE SW		5.00	600
1895	15 S	10 E	WM	24	NE SE		25.00	503

Received by OWRD

MAY 26 2023

Salem, OR

Received by OWRD

MAY 26 2023

Salem, OR

IRRIGATION								
Priority Date	Twp	Rng	Mer	Sec	Q-Q	GLot	Acres	Tax Lot*
1895	15 S	10 E	WM	24	NE SE		2.00	505
1895	15 S	10 E	WM	24	SW SE		3.00	500
1904	15 S	10 E	WM	24	SW SE		7.00	501
1904	15 S	10 E	WM	24	SW SE		19.00	501
1904	15 S	10 E	WM	24	SE SE		14.00	501
1904	15 S	10 E	WM	24	SE SE		2.00	501
1895	15 S	10 E	WM	24	SE SE		21.00	505
1904	15 S	10 E	WM	26	NW NE		14.20	600
1904	15 S	10 E	WM	26	NW NE		0.40	602
1895	15 S	10 E	WM	26	NW NE		22.60	604
1885	15 S	10 E	WM	26	SW NE		10.00	600
1895	15 S	10 E	WM	26	SW NE		28.50	600
1895	15 S	10 E	WM	26	NE NW		31.30	602
1904	15 S	10 E	WM	26	NE NW		0.50	602
1895	15 S	10 E	WM	26	SE NW		8.10	600
1895	15 S	10 E	WM	26	NW SE		4.50	600
1895	15 S	10 E	WM	28	NW SW		40.00	3200
1895	15 S	11 E	WM	3	NW NW	4	30.00	1101
1895	15 S	11 E	WM	4	NE NE	1	15.00	600
1895	15 S	11 E	WM	4	NW NE	2	25.00	100
1895	15 S	11 E	WM	4	SW NE		40.00	101
1895	15 S	11 E	WM	4	NE NW	3	39.50	201
1895	15 S	11 E	WM	4	NW NW	4	16.50	201
1895	15 S	11 E	WM	4	NW NW	4	15.50	202
1895	15 S	11 E	WM	4	SW NW		36.00	201
1895	15 S	11 E	WM	4	SE NW		40.50	201
1895	15 S	11 E	WM	4	NE SW		39.71	400
1895	15 S	11 E	WM	4	NW SW		37.50	301
1895	15 S	11 E	WM	4	SW SW		27.50	401
1895	15 S	11 E	WM	4	SE SW		35.29	402
1895	15 S	11 E	WM	4	NE SE		1.60	100
1895	15 S	11 E	WM	4	NE SE		2.90	100
1895	15 S	11 E	WM	4	NE SE		1.00	100
1895	15 S	11 E	WM	4	NE SE		18.40	100
1895	15 S	11 E	WM	4	NW SE		38.70	100
1895	15 S	11 E	WM	4	SW SE		35.00	100
1895	15 S	11 E	WM	4	SE SE		17.80	100
1895	15 S	11 E	WM	5	NE NE	1	9.00	102
1895	15 S	11 E	WM	5	NE NE	1	13.00	103
1895	15 S	11 E	WM	5	NE NE	1	7.50	104
1895	15 S	11 E	WM	5	SW NE		19.00	105



IRRIGATION								
Priority Date	Twp	Rng	Mer	Sec	Q-Q	GLot	Acres	Tax Lot*
1895	15 S	11 E	WM	5	SE NE		37.00	105
1895	15 S	11 E	WM	5	NW NW	4	17.00	302
1895	15 S	11 E	WM	5	NW NW	4	7.50	303
1895	15 S	11 E	WM	5	NW NW	4	8.50	305
1895	15 S	11 E	WM	5	SW NW		16.00	301
1895	15 S	11 E	WM	5	SW NW		17.50	304
1895	15 S	11 E	WM	5	SW NW		2.50	306
1895	15 S	11 E	WM	5	NE SW		36.00	400
1895	15 S	11 E	WM	5	NW SW		36.00	400
1895	15 S	11 E	WM	5	SW SW		36.00	400
1895	15 S	11 E	WM	5	SE SW		38.00	400
1889	15 S	11 E	WM	5	NE SE		18.00	500
1895	15 S	11 E	WM	5	NE SE		17.00	500
1889	15 S	11 E	WM	5	NW SE		7.00	500
1895	15 S	11 E	WM	5	NW SE		25.00	500
1895	15 S	11 E	WM	5	SW SE		37.00	500
1895	15 S	11 E	WM	5	SE SE		31.00	500
1895	15 S	11 E	WM	6	NE NE	1	37.00	100
1895	15 S	11 E	WM	6	NW NE	2	0.20	100
1889	15 S	11 E	WM	6	SW NE		4.00	103
1889	15 S	11 E	WM	6	SW NE		24.00	101
1895	15 S	11 E	WM	6	SE NE		2.00	100
1903	15 S	11 E	WM	6	SE NE		2.00	101
1889	15 S	11 E	WM	6	SE NE		12.00	101
1895	15 S	11 E	WM	6	SE NE		20.00	101
1895	15 S	11 E	WM	6	NE NW	3	0.60	700
1895	15 S	11 E	WM	6	NE NW	3	3.00	701
1895	15 S	11 E	WM	6	NE NW	3	1.90	702
1895	15 S	11 E	WM	6	NE NW	3	2.00	800
1895	15 S	11 E	WM	6	NE NW	3	2.00	900
1895	15 S	11 E	WM	6	NE NW	3	5.00	1000
1887	15 S	11 E	WM	6	NW NW	4	7.50	1600
1903	15 S	11 E	WM	6	NW NW	4	12.50	1600
1904	15 S	11 E	WM	6	NW NW	4	1.00	1600
1887	15 S	11 E	WM	6	SW NW	5	4.50	1600
1887	15 S	11 E	WM	6	SW NW	5	3.50	1600
1904	15 S	11 E	WM	6	SW NW	5	2.00	1600
1895	15 S	11 E	WM	6	SE NW		3.00	700
1895	15 S	11 E	WM	6	SE NW		2.00	702
1895	15 S	11 E	WM	6	SE NW		3.60	703
1895	15 S	11 E	WM	6	SE NW		3.40	704

Received by OWRD

MAY 26 2023

Salem, OR

MAY 26 2023

Salem, OR

IRRIGATION								
Priority Date	Twp	Rng	Mer	Sec	Q-Q	GLot	Acres	Tax Lot*
1887	15 S	11 E	WM	6	SE NW		1.50	704
1887	15 S	11 E	WM	6	SE NW		3.20	1200
1887	15 S	11 E	WM	6	NE SW		8.50	500
1887	15 S	11 E	WM	6	NE SW		9.00	600
1887	15 S	11 E	WM	6	NE SW		13.80	1200
1887	15 S	11 E	WM	6	NW SW	6	29.50	1500
1887	15 S	11 E	WM	6	SW SW	7	35.00	1500
1887	15 S	11 E	WM	6	SE SW		8.00	300
1887	15 S	11 E	WM	6	SE SW		8.50	400
1887	15 S	11 E	WM	6	SE SW		8.50	1300
1887	15 S	11 E	WM	6	SE SW		8.50	1400
1903	15 S	11 E	WM	6	NE SE		2.50	101
1903	15 S	11 E	WM	6	NE SE		1.00	200
1889	15 S	11 E	WM	6	NE SE		17.00	200
1895	15 S	11 E	WM	6	NE SE		20.00	200
1889	15 S	11 E	WM	6	NW SE		17.50	200
1895	15 S	11 E	WM	6	NW SE		19.50	200
1889	15 S	11 E	WM	6	SW SE		11.00	200
1895	15 S	11 E	WM	6	SW SE		17.00	200
1889	15 S	11 E	WM	6	SE SE		9.30	200
1895	15 S	11 E	WM	6	SE SE		22.00	200
1895	15 S	11 E	WM	7	NE NE		2.00	100
1895	15 S	11 E	WM	7	NE NE		27.20	300
1895	15 S	11 E	WM	7	NW NE		36.40	300
1895	15 S	11 E	WM	7	SW NE		36.80	300
1895	15 S	11 E	WM	7	SE NE		28.60	300
1895	15 S	11 E	WM	7	NE NW		2.20	400
1895	15 S	11 E	WM	7	NE NW		14.80	400
1895	15 S	11 E	WM	7	NW NW	1	36.10	400
1895	15 S	11 E	WM	7	SW NW	2	29.90	400
1895	15 S	11 E	WM	7	SE NW		28.50	400
1895	15 S	11 E	WM	7	NE SW		40.00	500
1895	15 S	11 E	WM	7	NW SW	3	34.00	500
1895	15 S	11 E	WM	7	SW SW	4	28.00	500
1895	15 S	11 E	WM	7	SE SW		40.00	500
1895	15 S	11 E	WM	7	NE SE		38.50	600
1895	15 S	11 E	WM	7	NW SE		30.50	600
1895	15 S	11 E	WM	7	SW SE		40.00	600
1895	15 S	11 E	WM	7	SE SE		39.00	600
1895	15 S	11 E	WM	8	NE NE		5.95	100
1895	15 S	11 E	WM	8	NW NE		26.75	100



IRRIGATION								
Priority Date	Twp	Rng	Mer	Sec	Q-Q	GLot	Acres	Tax Lot*
1895	15 S	11 E	WM	8	NW NE		3.00	100
1895	15 S	11 E	WM	8	SW NE		18.00	100
1895	15 S	11 E	WM	8	SW NE		22.00	300
1895	15 S	11 E	WM	8	SE NE		9.30	100
1895	15 S	11 E	WM	8	SE NE		10.80	300
1895	15 S	11 E	WM	8	NE NW		1.40	200
1895	15 S	11 E	WM	8	NE NW		8.30	201
1895	15 S	11 E	WM	8	NE NW		8.40	201
1895	15 S	11 E	WM	8	NE NW		8.60	201
1895	15 S	11 E	WM	8	NE NW		0.05	202
1895	15 S	11 E	WM	8	NE NW		0.55	202
1895	15 S	11 E	WM	8	NE NW		0.27	202
1895	15 S	11 E	WM	8	NE NW		0.10	202
1895	15 S	11 E	WM	8	NW NW		2.30	200
1895	15 S	11 E	WM	8	NW NW		5.60	200
1895	15 S	11 E	WM	8	NW NW		3.00	200
1895	15 S	11 E	WM	8	NW NW		0.90	200
1895	15 S	11 E	WM	8	NW NW		13.85	200
1895	15 S	11 E	WM	8	NW NW		1.00	200
1895	15 S	11 E	WM	8	NW NW		0.50	201
1895	15 S	11 E	WM	8	NW NW		1.00	202
1895	15 S	11 E	WM	8	SW NW		6.20	200
1895	15 S	11 E	WM	8	SW NW		26.92	200
1895	15 S	11 E	WM	8	SE NW		28.53	201
1895	15 S	11 E	WM	8	SE NW		5.00	201
1895	15 S	11 E	WM	8	SE NW		4.52	201
1895	15 S	11 E	WM	8	SE NW		0.61	202
1895	15 S	11 E	WM	8	NE SW		27.00	202
1895	15 S	11 E	WM	8	NW SW		35.00	202
1895	15 S	11 E	WM	8	SW SW		14.00	400
1895	15 S	11 E	WM	8	SW SW		22.00	600
1895	15 S	11 E	WM	8	SE SW		13.00	500
1895	15 S	11 E	WM	8	SE SW		19.00	600
1895	15 S	11 E	WM	8	NE SE		4.35	300
1895	15 S	11 E	WM	8	NW SE		35.55	300
1895	15 S	11 E	WM	8	SW SE		32.50	700
1895	15 S	11 E	WM	8	SE SE		2.00	700
1895	15 S	11 E	WM	9	NE NE		7.50	400
1895	15 S	11 E	WM	9	NW NE		31.00	400
1885	15 S	11 E	WM	9	NE NW		3.40	100
1889	15 S	11 E	WM	9	NE NW		4.00	100

Received by OWRD

MAY 26 2023

Salem, OR

MAY 26 2023

Salem, OR

IRRIGATION								
Priority Date	Twp	Rng	Mer	Sec	Q-Q	Glots	Acres	Tax Lot*
1895	15 S	11 E	WM	9	NE NW		19.10	100
1885	15 S	11 E	WM	9	NW NW		6.60	100
1889	15 S	11 E	WM	9	NW NW		16.00	100
1895	15 S	11 E	WM	9	NW NW		17.90	100
1895	15 S	11 E	WM	9	SW NW		4.00	100
1895	15 S	11 E	WM	9	SE NW		2.00	100
1895	15 S	11 E	WM	17	NE NW		11.00	200
1895	15 S	11 E	WM	17	NW NW		36.00	200
1895	15 S	11 E	WM	17	SW NW		19.50	300
1895	15 S	11 E	WM	17	SW NW		3.50	300
1895	15 S	11 E	WM	17	SE NW		2.10	300
1895	15 S	11 E	WM	17	SE NW		5.40	500
1895	15 S	11 E	WM	18	NE NE		38.00	100
1895	15 S	11 E	WM	18	NW NE		36.00	100
1895	15 S	11 E	WM	18	SW NE		23.50	800
1895	15 S	11 E	WM	18	SE NE		12.50	900
1895	15 S	11 E	WM	18	SE NE		14.20	800
1895	15 S	11 E	WM	18	SE NE		1.50	1000
1895	15 S	11 E	WM	18	NE NW		13.00	200
1895	15 S	11 E	WM	18	NE NW		7.50	300
1895	15 S	11 E	WM	18	NE NW		1.00	301
1895	15 S	11 E	WM	18	NE NW		3.90	400
1895	15 S	11 E	WM	18	NW NW	1	6.00	300
1895	15 S	11 E	WM	18	NW NW	1	10.00	400
1869	15 S	11 E	WM	18	SW NW	2	22.60	700
1895	15 S	11 E	WM	18	SW NW	2	4.16	700
1869	15 S	11 E	WM	18	SE NW		12.00	700
1895	15 S	11 E	WM	18	SE NW		4.50	700
1869	15 S	11 E	WM	18	NE SW		7.00	700
1895	15 S	11 E	WM	18	NE SW		2.00	700
1901	15 S	11 E	WM	18	NE SW		2.00	1600
1895	15 S	11 E	WM	18	NE SW		4.00	1601
1869	15 S	11 E	WM	18	NW SW	3	6.40	700
1895	15 S	11 E	WM	18	NW SW	3	2.20	700
1901	15 S	11 E	WM	18	NW SW	3	8.00	1800
1895	15 S	11 E	WM	18	NW SW	3	12.50	1900
1901	15 S	11 E	WM	18	NW SW	3	1.00	1900
1895	15 S	11 E	WM	18	SW SW	4	9.40	2100
1895	15 S	11 E	WM	18	SW SW	4	15.60	2100
1895	15 S	11 E	WM	18	SE SW		23.07	2000
1895	15 S	11 E	WM	18	SE SW		8.70	2100



IRRIGATION								
Priority Date	Twp	Rng	Mer	Sec	Q-Q	GLot	Acres	Tax Lot*
1895	15 S	11 E	WM	18	NW SE		12.00	2300
1895	15 S	11 E	WM	18	SW SE		19.00	2300
1895	15 S	11 E	WM	19	SW SW		8.10	4001
1895	15 S	11 E	WM	19	SW SW		21.40	4001
1895	15 S	11 E	WM	19	SE SW		24.00	4001
1895	15 S	11 E	WM	20	NE NE		26.50	2800
1895	15 S	11 E	WM	20	NW NE		27.00	2800
1895	15 S	11 E	WM	20	SW NE		17.60	2800
1895	15 S	11 E	WM	20	NE NW		3.50	3303
1895	15 S	11 E	WM	20	NW NW		25.50	2800
1895	15 S	11 E	WM	20	SW NW		11.50	2800
1895	15 S	11 E	WM	20	SE NW		1.00	3302
1895	15 S	11 E	WM	30	NE NW		8.90	200
1904	15 S	11 E	WM	30	NE NW		2.00	200
1895	15 S	11 E	WM	30	NW NW	1	11.00	99
1895	15 S	11 E	WM	30	NW NW	1	1.10	200
1895	15 S	11 E	WM	30	NW NW	1	10.00	201
1904	15 S	11 E	WM	30	NW NW	1	3.50	201
1895	15 S	11 E	WM	30	SW NW	2	3.00	99
1904	15 S	11 E	WM	30	SW NW	2	5.00	302
1895	15 S	11 E	WM	30	SW NW	2	10.50	303
1904	15 S	11 E	WM	30	SW NW	2	6.00	303
1904	15 S	11 E	WM	30	SW NW	2	7.00	304
1895	15 S	11 E	WM	30	SE NW		11.50	302
1904	15 S	11 E	WM	30	SE NW		4.00	302
1895	15 S	11 E	WM	30	SE NW		11.50	304
1904	15 S	11 E	WM	30	SE NW		1.50	304
<b>Total</b>							<b>7276.56</b>	

\*Supplemental Information

POND MAINTENANCE								
Priority Date	Twp	Rng	Mer	Sec	Q-Q	GLot	AC-EQ	Tax Lot*
1904	13 S	12 E	WM	20	NW SW		4.00	1401
1895	13 S	12 E	WM	30	SE NE		1.00	1900
1895	13 S	12 E	WM	30	SW SE		0.50	2000
1895	14 S	11 E	WM	30	NE SE		0.50	500
1895	14 S	11 E	WM	33	NW NW		1.00	400
1895	14 S	11 E	WM	33	NE SW		0.50	3600
1895	14 S	11 E	WM	33	NW SE		9.10	500
1895	14 S	12 E	WM	7	NW NW	1	0.50	100

Received by OWRD

MAY 26 2023

Salem, OR

MAY 26 2023

Salem, OR

POND MAINTENANCE								
Priority Date	Twp	Rng	Mer	Sec	Q-Q	Glott	AC-EQ	Tax Lot*
1895	14 S	12 E	WM	7	SE SW		2.50	1102
1904	14 S	12 E	WM	7	SE SW		1.00	1401
1904	14 S	12 E	WM	7	SW SE		8.00	1401
1904	14 S	12 E	WM	7	SE SE		6.00	1401
1895	15 S	10 E	WM	1	NE SE		0.30	500
1895	15 S	10 E	WM	1	SE SE		1.20	500
1895	15 S	10 E	WM	12	NW NE		0.50	303
1895	15 S	10 E	WM	12	NE NW		0.10	304
1904	15 S	10 E	WM	13	NE SW		5.50	500
1904	15 S	10 E	WM	13	NE SW		1.50	501
1903	15 S	10 E	WM	13	NE SW		1.00	701
1903	15 S	10 E	WM	13	NE SW		2.50	702
1895	15 S	10 E	WM	13	SW SE		0.20	705
1895	15 S	10 E	WM	24	SW NE		0.20	403
1895	15 S	10 E	WM	24	NW SW		1.00	700
1895	15 S	11 E	WM	4	SW NW		3.00	201
1895	15 S	11 E	WM	4	SW SW		1.00	401
1895	15 S	11 E	WM	5	SE SW		1.00	400
1895	15 S	11 E	WM	6	NE NE	1	0.30	100
1895	15 S	11 E	WM	6	SE NE		0.50	100
1887	15 S	11 E	WM	6	SE NW		0.50	1200
1903	15 S	11 E	WM	6	NW SW	6	0.50	1500
1904	15 S	11 E	WM	6	NW SW	6	1.50	1500
1895	15 S	11 E	WM	6	SE SE		1.00	200
1895	15 S	11 E	WM	7	SW SW	4	3.00	500
1895	15 S	11 E	WM	7	NE SE		0.50	600
1895	15 S	11 E	WM	8	NW NW		1.00	200
1895	15 S	11 E	WM	8	SW NW		1.00	200
1895	15 S	11 E	WM	8	NW SW		1.00	300
1895	15 S	11 E	WM	8	SW SW		1.00	ROW
1895	15 S	11 E	WM	8	SE SW		1.00	500
1895	15 S	11 E	WM	9	NE NW		4.00	100
1895	15 S	11 E	WM	18	NW NE		1.00	100
1895	15 S	11 E	WM	18	SW NE		0.04	800
1895	15 S	11 E	WM	18	NE NW		0.10	400
1895	15 S	11 E	WM	18	NW NW	1	0.50	300
1895	15 S	11 E	WM	18	SW NW	2	0.30	700
1895	15 S	11 E	WM	18	SW SW	4	0.50	2100
1895	15 S	11 E	WM	18	SE SW		0.50	2300
1895	15 S	11 E	WM	18	SW SE		0.50	2300
1895	15 S	11 E	WM	20	NE NW		2.00	3303



POND MAINTENANCE								
Priority Date	Twp	Rng	Mer	Sec	Q-Q	GLot	AC-EQ	Tax Lot*
1895	15 S	11 E	WM	20	SW NW		1.00	2800
1895	15 S	11 E	WM	20	NW SW		1.50	2800
							<b>78.34</b>	

\*Supplemental Information

INDUSTRIAL								
Priority Date	Twp	Rng	Mer	Sec	Q-Q	GLot	AC-EQ	Taxlot*
1904	14 S	11 E	WM	33	SE NW	--	5.00	500

\*Supplemental Information

**Water Use Measurement Conditions:**

- a. TSID shall maintain, monitor, and operate the existing measurement devices, or such other suitable measurement devices approved by the Director, on TSID's main canal in such a manner as to render reliable measurements of the diversion of Whychus Creek.
- b. TSID shall maintain the meters or measuring devices in good working order.
- c. TSID and the water users shall allow the Watermaster access to the meters or measuring devices; provided however, where the meters or measuring devices are located within a private structure, the Watermaster shall request access upon reasonable notice.

**Water Right Actions Confirmed by this Certificate**

The issuance of this certificate confirms satisfactory proof of completion of the changes approved in the orders listed in Table 1, below.

TABLE 1				
WATER RIGHT ACTIONS CONFIRMED BY THIS CERTIFICATE				
Transaction File #	Water Right Action	Special Order		
		Order Date	Volume	Page
T-7932	Transfer	6/19/1999	53	888
T-10573	Transfer	9/28/2011	85	477
T-12229	Transfer	4/20/2016	100	250
T-13082	Transfer	3/22/2019	112	813

Received by OWRD

MAY 26 2023

Salem, OR



MAY 26 2023

**Water Right Actions Incorporated by this Certificate**

Salem, OR

The issuance of this certificate incorporates modifications made to the originating Certificate 74135. All modifications were authorized by the orders listed in Table 2, below.

TABLE 2 WATER RIGHT ACTIONS INCORPORATED BY THIS CERTIFICATE*							
Transaction File #	Water Right Action	Special Order					
		Order Date	Volume	Page			
CW-30	Allocation of Conserved Water - APPROVAL	10/4/2005	67	226			
CW-33	Allocation of Conserved Water - APPROVAL	6/11/2009	78	97			
CW-34	Allocation of Conserved Water - APPROVAL	10/13/2005	67	308			
CW-44	Allocation of Conserved Water - APPROVAL	12/15/2006	70	656			
CW-49	Allocation of Conserved Water - FINALIZATION	4/10/2008	74	532			
CW-50	Allocation of Conserved Water - FINALIZATION	3/31/2009	77	420			
CW-51	Allocation of Conserved Water - FINALIZATION	9/2/2009	78	833			
CW-56	Allocation of Conserved Water - FINALIZATION P1	4/15/2010	80	654			
CW-66	Allocation of Conserved Water - FINALIZATION P1	10/20/2010	82	1154			
CW-66	Allocation of Conserved Water - FINALIZATION P2	5/25/2011	84	321			
CW-66	Allocation of Conserved Water - FINALIZATION P3a	9/12/2012	88	533			
CW-66	Allocation of Conserved Water - FINALIZATION P3b	10/21/2011	85	579			
CW-66	Allocation of Conserved Water - FINALIZATION P3c	10/25/2011	85	582			
CW-71	Allocation of Conserved Water - FINALIZATION	2/24/2015	95	68			
CW-77	Allocation of Conserved Water - FINALIZATION	9/15/2014	93	403			
CW-78	Allocation of Conserved Water - FINALIZATION	5/21/2015	95	796			
CW-79	Allocation of Conserved Water - FINALIZATION	7/7/2015	96	542			
CW-83	Allocation of Conserved Water - FINALIZATION	4/28/2015	95	999			
CW-90	Allocation of Conserved Water - FINALIZATION	2/21/2017	103	959			
CW-99	Allocation of Conserved Water - FINALIZATION	10/11/2017	105	964			
CW-103	Allocation of Conserved Water - FINALIZATION	8/30/2018	109	735			
Transaction File #	Water Right Action	Special Order for Approval			Special Order for Determination of Satisfactory Proof		
		Order Date	Volume	Page	Order Date	Volume	Page
T-6854	Cancellation	1/11/2000	54	30	--	--	--
T-8392	Transfer	5/4/2000	54	328	9/26/2011	85	448
T-8743	Cancellation	12/19/2001	55	1338	2/13/2014	(Certificate 91545)	
T-8900	Transfer	10/12/2005	67	271	6/3/2014	92	842
T-8994	Transfer	10/30/2002	56	2021	9/26/2011	85	450
T-9309	Transfer	6/16/2005	66	100	9/26/2011	85	453
T-9621	Transfer	8/16/2005	66	103	9/26/2011	85	455
T-10467	Transfer	2/11/2008	74	141	11/1/2011	85	604
T-10891	Transfer	9/26/2011	85	445	12/23/2016	103	589
T-10900	Transfer	9/28/2011	85	473	4/10/2014	92	167
T-10900	Correcting	4/25/2018	107	1172	--	--	--
T-10907	Transfer	9/28/2011	85	469	10/18/2013	91	428
T-10910	Transfer	9/28/2011	85	466	8/30/2013	91	223

\*A Determination of Satisfactory Proof confirms the status of that portion of the water right for up to five years beyond the Order Date.



In addition, this Certificate includes the portion of the originating water right Certificate 74135, NOT modified by the provisions of orders listed in Tables 1, and 2, above. This certificate also corrects certain places of use to correspond to the standard public land survey grid as redescribed in T-11879.

This certificate together with Certificate 91545 (T-8473/CW-30) supersedes water right certificate 74135.

The issuance of this superseding certificate confirms only the status of the portion of the water right affected by water right actions listed as confirmed in Table 1, above. The issuance of this superseding certificate does not confirm any other portion of the water right in regard to the provisions of ORS 540.610 pertaining to forfeiture or abandonment.

The right to the use of the water for the above purposes is restricted to beneficial use on the lands or place of use described and is subject to all other conditions and limitations contained in said decree.

Signed at Salem, Oregon on APR 11 2022.

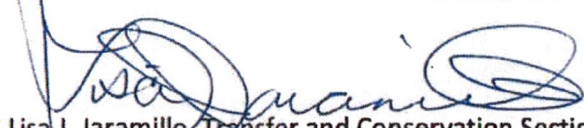

Lisa J. Jaramillo, Transfer and Conservation Section Manager, for  
THOMAS M. BYLER, DIRECTOR  
Oregon Water Resources Department

Received by OWRD

MAY 26 2023

Salem, OR

**EXHIBIT C**

Received by OWRD

MAY 26 2023

Salem, OR



**BEFORE THE WATER RESOURCES DEPARTMENT  
OF THE  
STATE OF OREGON**

In the Matter of Allocation of Conserved )  
Water Application CW-103, Deschutes )  
County )  
)

FINAL ORDER ON COMPLETION  
AND FINALIZATION OF  
ALLOCATION OF CONSERVED  
WATER CW-103

**Applicant:**  
Three Sisters Irrigation District  
PO Box 2230  
Sisters, OR 97759

**Agent:**  
Deschutes River Conservancy  
700 NW Hill Street, Suite 1  
Bend, OR 97703

Received by OWRD

MAY 26 2023

Salem, OR

**Applicable Law**

Any person or group of persons holding a water use subject to transfer as defined in ORS 540.505 may submit an application for an Allocation of Conserved Water to the Water Resources Commission for a conservation project that has not yet been implemented or was implemented within five years prior to the submission of the application. ORS 537.465. Under the Allocation of Conserved Water Program, a portion of the water proposed to be conserved by an applicant may be used on additional lands, put to a different use, or be leased or sold to another user. OAR 690-018-0010.

After determining any quantity of water needed to mitigate the effects on other water rights, 25-percent of the conserved water shall be allocated to the state and 75-percent to the applicant unless the applicant proposes a higher allocation to the state or more than 25-percent of the funds used to finance the conservation measures comes from federal or state sources not subject to repayment. ORS 537.470(3).

An application for an allocation of conserved water shall include: (a) A description of the proposed measures; (b) A description of the existing diversion facilities and an estimate of the amount of water that can be diverted at the facilities; (c) The amount of water that will be needed for the original, authorized use after implementation of the conservation measures; (d) The amount of conserved water expected from implementation of the conservation measures; (e) The proposed allocation and use of the conserved water if different from the allocation specified in ORS 537.470; (f) The intended use of any water allocated to the applicant; (g) The applicant's choice of priority date for the conserved water; and (h) Any other information the commission considers necessary to evaluate the effectiveness of the proposal. ORS 537.465.

**NOTICE OF RIGHT TO PETITION FOR RECONSIDERATION OR JUDICIAL REVIEW**

This is final order is subject to judicial review by the Court of Appeals under ORS 183.482. Any petition for judicial review must be filed within the 60-day time period specified by ORS 183.482(1). Pursuant to ORS 536.075 and OAR 137-003-0675, you may petition for judicial review or petition the Director for reconsideration of this order. A petition for reconsideration may be granted or denied by the Director, and if no action is taken within 60 days following the date the petition was filed, the petition shall be deemed denied.

If a person proposes conservation measures within the boundaries of an irrigation district organized under ORS chapter 545 or a water control district organized under ORS chapter 553, at the time the person submits the application, the person also must submit evidence that the district has approved the conservation application. ORS 537.465.

If an application for the allocation of conserved water is approved, the Department shall issue orders describing the changes in the original water rights and once the conservation project is finalized, new certificates preserving the previously established priority of rights shall be issued describing the unaffected portion of the water rights and separate new certificates documenting the rights created by the allocation of conserved water. ORS 537.470(6).

ORS 537.455 to 537.500 authorize and establish the process in which a water right holder may submit a request for an allocation of conserved water. OAR Chapter 690, Division 18, implements the statutes and provides the Department's procedures and criteria for evaluating allocation of conserved water applications. OAR Chapter 690, Division 077 provides additional criteria for evaluating proposed instream water rights. The statutes and rules outlined above require the Department to review the application and any comments received to make its findings and determinations.

**Findings of Fact**

1. On May 8, 2018, Three Sisters Irrigation District filed an Allocation of Conserved Water Application. The Department designated the application number CW-103.
2. The conservation project involved replacing approximately 4,000 feet of open ditch on its main canal with buried high density polyethylene (HDPE) pipe. Replacement of the existing open and leaky portions of the delivery system will eliminate seepage and evaporation losses conserving approximately 636.7 acre feet of water per year.
3. Canal or lateral piping with HDPE pipe is a proven water conservation technique.
4. An Order Approving Allocation of Conserved Water CW-103 (Approval Order) was signed on August 30, 2018, and mailed on August 31, 2018. The order is recorded at Special Order Volume 109, Pages 284-296.
5. The Approval Order established the quantities of water conserved and allocated as follows:

CONSERVED WATER DESCRIPTION						
Priority	State's Portion		Applicant's Portion		Conserved Water	
	Maximum Rate (CFS)	Percentage	Maximum Rate (CFS)	Percentage	Maximum Rate (CFS)	Maximum Duty (Volume) AF
1895	1.50	100 %	0	0%	1.50	636.7

Received by OWRD

MAY 26 2023

Salem, OR



6. The Approval Order established the reduced rates for the existing uses under Certificate 74135 as follows:

Priority Date	Maximum Rate (cfs)	Acres (Equivalent)
1869	0.96	48.00
1885	0.54	27.05
1887	3.00	150.00
1889	3.94	201.50
1893	0.79	39.50
1895	88.21	5716.75
1899	2.03	108.80
1900	0.00	0.00
1901	0.45	22.30
1903	6.37	344.00
1904	12.66	703.20
Totals	118.95	7361.10

Received by OWRD

MAY 26 2023

Salem, OR

Any previously approved or pending transfers, cancellations, allocations of conserved water, or other modifications to Certificate 74135, which are not listed in the Approval Order, will cause a corresponding change to the rate, duty and total number of acres served by Certificate 74135.

7. The Approval order established the priority date for any conserved water to be the same as the originating right.
8. The Approval Order established a deadline of August 31, 2018, for the Notice of Completion to be filed. The Approval Order established a deadline of October 1, 2018, for the Request for Finalization form to be submitted.
9. On October 4, 2018, the Applicants submitted a Notice of Completion Form and a Request for Finalization.

#### Conclusions of Law

The Findings of Fact and Conclusions of Law set forth in the Final Order Approving Allocation of Conserved Water CW-103, recorded at Special Order Volume 109, Pages 284-296, are incorporated as if set forth fully herein. The project described in Allocation of Conserved Water Application CW-103, is consistent with the criteria in ORS 537.455 to 537.500, and OAR Chapter 690, Divisions 018 and 077.

#### Now, therefore, it is ORDERED:

1. The project is complete and no additional time is needed for finalization.
2. The right to the use of the water is restricted to beneficial use at the places of use described, and is subject to all other conditions and limitations contained in Certificate 74135 and any related decree.

3. Water Right Certificate 74135 is modified. The reduced rates for the existing uses under Certificate 74135 are as follows:

**Use:** IRRIGATION, POND MAINTENANCE, INDUSTRIAL USE, AND STOCK WATER  
**Limit/Duty:** 1/50 Cubic Foot per Second per Acre, as modified by prior conserved water applications  
**Source:** WHYCHUS [SQUAW] CREEK, tributary to the DESCHUTES RIVER  
**Priority, Rate, Acreage:**

Priority Date	Maximum Rate (cfs)	Acres (Equivalent)
1869	0.96	48.00
1885	0.54	27.05
1887	3.00	150.00
1889	3.94	201.50
1893	0.79	39.50
1895	88.21	5716.75
1899	2.03	108.80
1900	0.00	0.00
1901	0.45	22.30
1903	6.37	344.00
1904	12.66	703.20
Totals	118.95	7361.10

Received by OWRD

MAY 26 2023

Salem, OR

4. Water Use Measurement Conditions:
- TSID shall maintain, monitor, and operate the existing measurement devices, or such other suitable measurement devices approved by the Director, on TSID's main canal in such a manner to render reliable measurements.
  - TSID shall maintain the meters or measuring devices in good working order.
  - TSID and the water users shall allow the Watermaster access to the meters or measuring devices; provided however, where the meters or measuring devices are located within a private structure, the Watermaster shall request access upon reasonable notice.
5. An instream water right certificate shall be issued for Whychus Creek to provide for the conservation, maintenance and enhancement of aquatic and fish life, wildlife, fish and wildlife habitat, other ecological values, and recreation from the authorized point of diversion at approximately River Mile 24.5:

Twp	Rng	Mer	Sec	Q-Q	Measured Distances
15 S	10 E	WM	21	SW SW	998 FEET NORTH AND 1211 FEET EAST FROM THE SW CORNER OF SECTION 21

To the mouth of Whychus Creek at the confluence with the Deschutes River at RM 0.0, then into the Deschutes River to Lake Billy Chinook as follows:



**Whychus Creek, tributary to the Deschutes River**

Priority Date	Period of Use	Location	Rate (CFS)
1895	April 1 through October 31	Reach 1: At the Authorized POD at approximately RM 24.5 to the confluence of Whychus Creek with the Deschutes River (RM 0.0)	1.50

**Deschutes River, tributary to the Columbia River**

Priority Date	Period of Use	Location	Rate (CFS)
1895	April 1 through October 31	Reach 2: From the confluence of Whychus Creek with the Deschutes River (RM 0.0) to Lake Billy Chinook at RM 120	1.50

Within the described instream reach, stream channel losses and gains calculated based on available data and the use of senior appropriators will determine the amount of water to which this right is entitled downstream from the original point of diversion and within the specified stream reach from the point of diversion to the mouth of Whychus Creek and whether the described instream flows below the point of diversion may be adjusted. If adjusted, instream flows from immediately below the point of diversion to the mouth of Whychus Creek and into the Deschutes River to Lake Billy Chinook may not exceed the quantities specified at the point of diversion.

The instream right created shall be additive to any instream water rights established pursuant to ORS 537.341, 537.346, 537.348 or 537.470 during the months of April through October for the portion of the reach extending from approximately T15S, R10E, Section 21 (approximately RM 24.5) to the confluence with Indian Ford Creek (just upstream from RM 20)] and during the period July 10 through October 15 for the portion of the reach extending from T14S, R10E, Section 26 (approximately RM 16) to the mouth of Whychus Creek. In other portions of the identified reach, the quantities protected instream may be additive to other existing water rights established under ORS 537.348 and 537.470 and may replace a portion of existing water rights established under ORS 537.341 or 537.346 with an earlier priority date, unless otherwise specified in an order approving a new instream water right under these statutes.

Dated at Salem, Oregon this 19<sup>th</sup> day of October, 2018.

  
 Dwight French, Water Rights Services Administrator for  
 THOMAS M. BYLER, DIRECTOR

Received by OWRD

MAY 26 2023

Salem, OR

Mailing date: OCT 22 2018

**EXHIBIT D**

Received by OWRD

MAY 26 2023

Salem, OR





DESCHUTES RIVER  
CONSERVANCY

700 NW Hill St, Suite 1  
Bend, OR 97703

May 25, 2023

Conf. Tribes of Warm Springs  
Attn: Fish & Wildlife Committee  
PO Box 1299  
Warm Springs, OR 97761

Received by OWRD

MAY 26 2023

Salem, OR

RE: PROPOSED INSTREAM WATER TRANSFER(S) IN YOUR JURISDICTION

---

We are notifying you of our intent to transfer a portion of a water right to instream use. Three Sisters Irrigation District will submit an application to the Oregon Water Resources Department changing the place of use and type of use of a portion of its Whychus Creek water right from an out-of-stream use to permanent instream use. This will create an instream water right from the Three Sisters Irrigation District's diversion structure upstream of Sisters to Lake Billy Chinook.

Three Sisters Irrigation District started piping approximately 24,900 feet of the Cloverdale Lateral off its main canal in the Fall of 2021 and will continue into Spring 2024. The project will generate 140.1 acre-feet of conserved water that will be allocated permanently instream, restoring stream flows by 0.33 cfs. If you have any questions regarding the proposed application(s), or are interested in receiving additional information, please contact me at the number or email listed below.

Sincerely,

Gen Hubert, Senior Program Manager  
(541) 382 – 4077, x116 (office)  
[gen@deschutesriver.org](mailto:gen@deschutesriver.org)

**EXHIBIT E**

Received by OWRD

MAY 26 2023

Salem, OR





DESCHUTES RIVER  
CONSERVANCY

700 NW Hill St, Suite 1  
Bend, OR 97703

May 25, 2023

Deschutes County Planning Dept.  
117 NW Lafayette Ave.  
Bend, OR 97701

RE: PROPOSED INSTREAM WATER TRANSFER(S) IN YOUR JURISDICTION

---

We are notifying you of our intent to transfer a portion of a water right to instream use. Three Sisters Irrigation District will submit an application to the Oregon Water Resources Department changing the place of use and type of use of a portion of its Whychus Creek water right from an out-of-stream use to permanent instream use. This will create an instream water right from the Three Sisters Irrigation District's diversion structure upstream of Sisters to Lake Billy Chinook.

Three Sisters Irrigation District started piping approximately 24,900 feet of the Cloverdale Lateral off its main canal in the Fall of 2021 and will continue into Spring 2024. The project will generate 140.1 acre-feet of conserved water that will be allocated permanently instream, restoring stream flows by 0.33 cfs. If you have any questions regarding the proposed application(s), or are interested in receiving additional information, please contact me at the number or email listed below.

Sincerely,

Gen Hubert, Senior Program Manager  
(541) 382 – 4077, x116 (office)  
[gen@deschutesriver.org](mailto:gen@deschutesriver.org)

Received by OWRD

MAY 26 2023

Salem, OR

**EXHIBIT F**

Received by OWRD

MAY 26 2023

Salem, OR





DESCHUTES RIVER  
CONSERVANCY

700 NW Hill St, Suite 1  
Bend, OR 97703

May 25, 2023

Jefferson County Planning Dept.  
85 SE D Street  
Madras, OR 97741

RE: PROPOSED INSTREAM WATER TRANSFER(S) IN YOUR JURISDICTION

---

We are notifying you of our intent to transfer a portion of a water right to instream use. Three Sisters Irrigation District will submit an application to the Oregon Water Resources Department changing the place of use and type of use of a portion of its Whychus Creek water right from an out-of-stream use to permanent instream use. This will create an instream water right from the Three Sisters Irrigation District's diversion structure upstream of Sisters to Lake Billy Chinook.

Three Sisters Irrigation District started piping approximately 24,900 feet of the Cloverdale Lateral off its main canal in the Fall of 2021 and will continue into Spring 2024. The project will generate 140.1 acre-feet of conserved water that will be allocated permanently instream, restoring stream flows by 0.33 cfs. If you have any questions regarding the proposed application(s), or are interested in receiving additional information, please contact me at the number or email listed below.

Sincerely,

Gen Hubert, Senior Program Manager  
(541) 382 – 4077, x116 (office)  
[gen@deschutesriver.org](mailto:gen@deschutesriver.org)

Received by OWRD

MAY 26 2023

Salem, OR

**EXHIBIT G**

Received by OWRD

MAY 26 2023

Salem, OR





DESCHUTES RIVER  
CONSERVANCY

700 NW Hill St, Suite 1  
Bend, OR 97703

May 25, 2023

City of Sisters Planning Dept.  
P.O. Box 39  
Sisters, OR 97759

RE: PROPOSED INSTREAM WATER TRANSFER(S) IN YOUR JURISDICTION

---

We are notifying you of our intent to transfer a portion of a water right to instream use. Three Sisters Irrigation District will submit an application to the Oregon Water Resources Department changing the place of use and type of use of a portion of its Whychus Creek water right from an out-of-stream use to permanent instream use. This will create an instream water right from the Three Sisters Irrigation District's diversion structure upstream of Sisters to Lake Billy Chinook.

Three Sisters Irrigation District started piping approximately 24,900 feet of the Cloverdale Lateral off its main canal in the Fall of 2021 and will continue into Spring 2024. The project will generate 140.1 acre-feet of conserved water that will be allocated permanently instream, restoring stream flows by 0.33 cfs. If you have any questions regarding the proposed application(s), or are interested in receiving additional information, please contact me at the number or email listed below.

Sincerely,

Gen Hubert, Senior Program Manager  
(541) 382 – 4077, x116 (office)  
[gen@deschutesriver.org](mailto:gen@deschutesriver.org)

Received by OWRD

MAY 26 2023

Salem, OR



**DESCHUTES RIVER  
CONSERVANCY**

P.O. Box 1560 • Bend, Oregon 97709

Conf. Tribes of Warm Springs  
Attn: Fish & Wildlife Committee  
P.O. Box 1299  
Warm Springs, OR 97761



**DESCHUTES RIVER  
CONSERVANCY**

P.O. Box 1560 • Bend, Oregon 97709

Deschutes County Planning Dept.  
117 NW Lafayette Ave  
Bend, OR 97701

Received by OWRD

MAY 26 2023

Salem, OR





**DESCHUTES RIVER  
CONSERVANCY**

P.O. Box 1560 • Bend, Oregon 97709



City of Sisters Planning Dept.  
P.O. Box 39  
Sisters, OR 97759



**DESCHUTES RIVER  
CONSERVANCY**

P.O. Box 1560 • Bend, Oregon 97709



Jefferson County Planning Dept.  
85 SE D Street  
Madras, OR 97741

Received by OWRD

MAY 26 2023

Salem, OR

**EXHIBIT H**

Received by OWRD

MAY 26 2023

Salem, OR

# Application for Water Right Transfer

## Evidence of Use Affidavit



Oregon Water Resources Department  
 725 Summer Street NE, Suite A  
 Salem, Oregon 97301-1266  
 (503) 986-0900  
 www.wrd.state.or.us

Please print legibly or type. Be as specific as possible. Attach additional pages if you need more spacing. Supporting documentation must be attached.

State of Oregon )  
 ) ss  
 County of DESCHUTES)

I, MARK THALACKER, in my capacity as TSID MANAGER,  
 mailing address P.O. BOX 2230, SISTERS, OR 97759  
 telephone number (541)549-8815, being first duly sworn depose and say:

Received by OWRD

MAY 26 2023

Salem, OR

1. My knowledge of the exercise or status of the water right is based on (check one):

- Personal observation                       Professional expertise

2. I attest that:

Water was used during the previous five years on the **entire** place of use for Certificate # 95971 (SUPERSEDES 74135); **OR**

My knowledge is specific to the use of water at the following locations within the last five years:

Certificate #	Township	Range	Mer	Sec	¼ ¼	Gov't Lot or DLC	Acres (if applicable)

OR

- Confirming Certificate # \_\_\_\_\_ has been issued within the past five years; **OR**
- Part or all of the water right was leased instream at some time within the last five years. The instream lease number is: MULTIPLE LEASES ANNUALLY (Note: If the entire right proposed for transfer was not leased, additional evidence of use is needed for the portion not leased instream.); **OR**
- The water right is not subject to forfeiture and documentation that a presumption of forfeiture for non-use would be rebutted under ORS 540.610(2) is attached.
- Water has been used at the actual current point of diversion or appropriation for more than 10 years for Certificate # \_\_\_\_\_ (For Historic POD/POA Transfers)

(continues on reverse side)



3. The water right was used for: (e.g., crops, pasture, etc.): IRRIGATION - INCLUDING CROPS AND PASTURES, INDUSTRIAL, STOCK WATER, POND MAINTENANCE, AND INSTREAM LEASE OF SOME IRRIGATION AND POND ACRES.

4. I understand that if I do not attach one or more of the documents shown in the table below to support the above statements, my application will be considered incomplete.

*Yvette Marie Chandler Jimenez*  
Signature of Affiant

5/25/2023  
Date

Signed and sworn to (or affirmed) before me this 25<sup>th</sup> day of May, 2023.

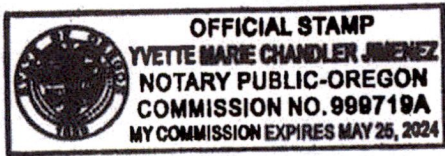

*[Signature]*  
Notary Public for Oregon  
My Commission Expires: May 25, 2024

Supporting Documents	Examples
<input type="checkbox"/> Copy of a water right certificate that has been issued within the last five years. (not a remaining right certificate)	Copy of <b>confirming</b> water right certificate that shows issue date
<input type="checkbox"/> Copies of receipts from sales of irrigated crops or for expenditures related to use of water	<ul style="list-style-type: none"> <li>● Power usage records for pumps associated with irrigation use</li> <li>● Fertilizer or seed bills related to irrigated crops</li> <li>● Farmers Co-op sales receipt</li> </ul>
<input checked="" type="checkbox"/> Records such as FSA crop reports, irrigation district records, NRCS farm management plan, or records of other water suppliers	<ul style="list-style-type: none"> <li>● District assessment records for water delivered</li> <li>● Crop reports submitted under a federal loan agreement</li> <li>● Beneficial use reports from district</li> <li>● IRS Farm Usage Deduction Report</li> <li>● Agricultural Stabilization Plan</li> <li>● CREP Report</li> </ul>
<input type="checkbox"/> Aerial photos containing sufficient detail to establish location and date of photograph  <p style="text-align: center; color: blue;">Received by OWRD MAY 26 2023 Salem, OR</p>	<p>Multiple photos can be submitted to resolve different areas of a water right. If the photograph does not print with a "date stamp" or without the source being identified, the date of the photograph and source should be added.</p> <p>Sources for aerial photos: OSU – <a href="http://www.oregonexplorer.info/imagery">www.oregonexplorer.info/imagery</a> OWRD – <a href="http://www.wrd.state.or.us">www.wrd.state.or.us</a> Google Earth – <a href="http://earth.google.com">earth.google.com</a> TerraServer – <a href="http://www.terraserver.com">www.terraserver.com</a></p>
<input type="checkbox"/> Approved Lease establishing beneficial use within the last 5 years	Copy of instream lease or lease number



METER BILLING 2021

Acct	Meter	Ac ft del	Prior/1895	Junior	Additional AC FT Del	Ac Ft Del Charge	Minimum Ac ft	Minimum Ac ft ch	TOTAL	Last
1195	ASm001	1.00	0.50	0.00	0.00	\$10.00	1.00	\$10.00	\$10.00	Mohr
1070	ASm002	43.73	49.57	0.00	0.00	\$437.30	99.14	\$991.40	\$991.40	Smith
1022	ASm003	219.11	65.18	0.00	88.75	\$2,191.10	130.36	\$1,303.60	\$2,191.10	Vejrostek
1059	ASm004	9.23	24.50	0.00	0.00	\$92.30	49.00	\$490.00	\$490.00	Way
1129	ASm005	15.00	7.50	0.00	0.00	\$150.00	15.00	\$150.00	\$150.00	Dykes
1124	AS09	0.00	1.60	0.00	0.00	\$0.00	3.20	\$32.00	\$32.00	Barber
1082	AS02	384.39	182.50	27.10	0.00	\$3,843.90	392.10	\$3,921.00	\$3,921.00	Thalacker
1097	BBm001	12.71	28.00	0.00	0.00	\$127.10	56.00	\$560.00	\$560.00	McKenzie Canyon Gp
1045	BBm002	9.87	0.00	6.80	3.07	\$98.70	6.80	\$68.00	\$98.70	St. Clair
1011	BBm003	9.67	0.00	7.50	2.17	\$96.70	7.50	\$75.00	\$96.70	Brandon
1036	BBm004	12.56	4.20	0.60	3.56	\$125.60	9.00	\$90.00	\$125.60	Kelley
1012	BBm005	3.83	5.00	5.20	0.00	\$38.30	15.20	\$152.00	\$152.00	Burdick
1091	BBm006	0.00	16.70	0.00	0.00	\$0.00	33.40	\$334.00	\$334.00	Gibbs
1072	BBm007	1.80	1.80	0.00	0.00	\$18.00	3.60	\$36.00	\$36.00	Shirazi
1102	BBm008	7.25	5.80	0.00	0.00	\$72.50	11.60	\$116.00	\$116.00	Green
1168	BBm008	64.87	19.80	0.00	25.27	\$648.70	39.60	\$396.00	\$648.70	Taylor
1027	BBm010	24.88	15.00	0.00	0.00	\$248.80	30.00	\$300.00	\$300.00	Foster
1188	BBm011	15.79	8.00	0.00	0.00	\$157.90	16.00	\$160.00	\$160.00	Sattler
1185	BBm012	59.84	14.50	0.00	30.84	\$598.40	29.00	\$290.00	\$598.40	DiPaolo
1194	BBm013	58.16	23.00	0.50	11.66	\$581.60	46.50	\$465.00	\$581.60	Evens
1073	BBm014	531.99	65.00	19.50	382.49	\$5,319.90	149.50	\$1,495.00	\$5,319.90	Parks
1060	BBm015	467.24	204.00	0.00	59.24	\$4,672.40	408.00	\$4,080.00	\$4,672.40	Netter
1169	BBm017	6.46	5.00	0.00	0.00	\$64.60	10.00	\$100.00	\$100.00	Kibak
1203		12.54	0.00	4.60	7.94	\$125.40	4.60	\$46.00	\$125.40	Shepherd
1044	BBm018	88.50	27.00	0.00	34.50	\$885.00	54.00	\$540.00	\$885.00	Lawrence
1093	BBm019	341.13	124.00	11.50	81.63	\$3,411.30	259.50	\$2,595.00	\$3,411.30	Wilson
1003	BBm020	469.72	117.00	17.00	218.72	\$4,697.20	251.00	\$2,510.00	\$4,697.20	2T Sustainable
1108	BBm021	535.11	229.50	12.50	63.61	\$5,351.10	471.50	\$4,715.00	\$5,351.10	Long Hollow
1006		128.00	41.50	6.00	39.00	\$1,280.00	89.00	\$890.00	\$1,280.00	Frost
1055	BBm022	76.80	28.50	0.00	19.80	\$768.00	57.00	\$570.00	\$768.00	Kronsberg
1055	BBm022									Kronsberg
1039	BBm023	84.16	69.00	5.00	0.00	\$841.60	143.00	\$1,430.00	\$1,430.00	Kidson 1
										Kidson 2
1053	BBm025	516.00	99.00	93.00	225.00	\$5,160.00	291.00	\$2,910.00	\$5,160.00	Mulkey
1016	BBm026	556.49	84.50	211.50	175.99	\$5,564.90	380.50	\$3,805.00	\$5,564.90	Cooper 1
1016	BBm027							\$0.00	\$0.00	Cooper 2
1005	CDm001	1.86	11.60	0.00	0.00	\$18.60	23.20	\$232.00	\$232.00	Galletti 2

Received by OWRD  
MAY 26 2023  
Salem, OR



METER BILLING 2021

Acct	Meter	Ac ft del	Prior/1895	Junior	Additional	Ac Ft Del	Minimum	Minimum	TOTAL	Last
1137	CDm002	4.86	17.40	0.00	0.00	\$48.60	34.80	\$348.00	\$348.00	Galletti (Miller)
1138	CDm003	17.16	7.10	0.00	2.96	\$171.60	14.20	\$120.70	\$171.60	Cornick
1076	CDm004	4.00	10.70	0.00	0.00	\$40.00	21.40	\$214.00	\$214.00	Stengel
1020	CDm005	30.00	15.30	0.00	0.00	\$300.00	30.60	\$306.00	\$306.00	Curtis
1050	CDm006	70.93	40.00	0.00	0.00	\$709.30	80.00	\$800.00	\$800.00	Schuster (Birdnest Trust)
1013	CDm	38.92	10.00	0.00	18.92	\$389.20	20.00	\$200.00	\$389.20	Cyrus
1018	CDm	68.13	80.00	17.50	50.63	\$681.30	17.50	\$175.00	\$681.30	Cyrus, HP
1147	HSSm02	48.84	8.50	0.00	31.84	\$488.40	17.00	\$170.00	\$488.40	Affatati
1148	HSSm03	21.09	8.00	0.00	5.09	\$210.90	16.00	\$160.00	\$210.90	Barker
1181	HSSm04	32.46	8.50	0.00	15.46	\$324.60	17.00	\$170.00	\$324.60	Sitz
1146	HSSm05	33.35	8.50	0.00	16.35	\$333.50	17.00	\$170.00	\$333.50	Durham
1206	11-04015-04	1.01	3.00	0.00	0.00	\$10.10	6.00	\$60.00	\$60.00	Wentzel
1024	11-04016-04	0.46	3.40	0.00	0.00	\$4.60	6.80	\$68.00	\$68.00	Hamlin
1083	11-04017-04	17.43	4.10	0.00	9.23	\$174.30	8.20	\$82.00	\$174.30	Peters-Thompson
1144	HSMm01	16.72	3.70	0.00	9.32	\$167.20	7.40	\$74.00	\$167.20	Haugen
1031	02-01726-4	7.29	4.80	0.00	0.00	\$72.90	9.60	\$96.00	\$96.00	Weber
1166	11-01418-04	28.50	9.00	0.00	10.50	\$285.00	18.00	\$180.00	\$285.00	Owens
1144	11-0414-04	28.07	8.50	0.00	11.07	\$280.70	17.00	\$170.00	\$280.70	Huffman
1163	HSNm02	4.00	2.00	0.00	0.00	\$40.00	4.00	\$40.00	\$40.00	Salisbury
1143	HSNm03	3.92	2.00	0.00	0.00	\$39.20	4.00	\$40.00	\$40.00	Thompson-Audet (Soliz)
1109	HSNm04	9.78	5.00	0.00	0.00	\$97.80	10.00	\$100.00	\$100.00	Carollo
1190	HSNm05	36.93	7.30	0.00	22.33	\$369.30	14.60	\$146.00	\$369.30	Gloeckner
1193	HSNm06	19.16	6.00	0.00	7.16	\$191.60	12.00	\$120.00	\$191.60	Kelley, Mark
1177	HSNm07	23.63	8.00	0.00	7.63	\$236.30	16.00	\$160.00	\$236.30	Kennedy
1182	HSNm08	8.67	7.80	0.00	0.00	\$86.70	15.60	\$156.00	\$156.00	Hoover
1156	HSNm09	12.30	4.00	0.00	4.30	\$123.00	8.00	\$80.00	\$123.00	Smith
1175	HSNm10	5.00	2.50	0.00	0.00	\$50.00	5.00	\$50.00	\$50.00	Temple
1155	HSNm11	6.50	4.00	0.00	0.00	\$65.00	8.00	\$80.00	\$80.00	Small
1164	HSNm12	10.00	5.00	0.00	0.00	\$100.00	10.00	\$100.00	\$100.00	Conner, Susan
1192	HSNm13	3.91	2.00	0.00	0.00	\$39.10	4.00	\$40.00	\$40.00	Schmuck
1205	HSNm14	3.84	2.00	0.00	0.00	\$38.40	4.00	\$40.00	\$40.00	Finell
1162	HSNm15	4.00	2.00	0.00	0.00	\$40.00	4.00	\$40.00	\$40.00	Conner, Brian
1153	HSNm16	4.00	2.00	0.00	0.00	\$40.00	4.00	\$40.00	\$40.00	Ward
1154	HSNm17	6.43	4.00	0.00	0.00	\$64.30	8.00	\$80.00	\$80.00	Baynes
1149	HSNm18	2.32	4.00	0.00	0.00	\$23.20	8.00	\$80.00	\$80.00	Krohn
1150	HSNm19	2.32	2.00	0.00	0.00	\$23.20	4.00	\$40.00	\$40.00	Hanson
1145	HSNm20	6.00	3.50	0.00	0.00	\$60.00	7.00	\$70.00	\$70.00	Mitchell
1151	HSNm21	7.15	4.00	0.00	0.00	\$71.50	8.00	\$80.00	\$80.00	Hale

Received by OWRD

MAY 26 2023

Salem, OR



METER BILLING 2021

Acct	Meter	Ac ft del	Prior/1895	Junior	Additional	Ac Ft Del	Minimum	Minimum	TOTAL	Last
1160	HSNm22	6.20	4.00	0.00	0.00	\$62.00	8.00	\$80.00	\$80.00	Calbert
1159	HSNm22	6.00	2.00	0.00	2.00	\$60.00	4.00	\$40.00	\$60.00	Jumping Juniper (Swearing
1158	HSNm23	6.00	3.00	0.00	0.00	\$60.00	6.00	\$60.00	\$60.00	Duey
1157	HSNm24	6.95	4.00	0.00	0.00	\$69.50	8.00	\$80.00	\$80.00	Falco
1161	HSNm25	14.79	6.00	0.00	2.79	\$147.90	12.00	\$120.00	\$147.90	Nelson
1165	HSNm26	8.00	4.00	0.00	0.00	\$80.00	8.00	\$80.00	\$80.00	Goodwin
1134	CDm007	69.66	17.50	0.00	34.66	\$696.60	35.00	\$350.00	\$696.60	Fackler
1173	CDm008	2.00	4.00	0.00	0.00	\$20.00	8.00	\$80.00	\$80.00	Bieber
1075	CDm009	199.68	56.00	5.50	82.18	\$1,996.80	117.50	\$1,175.00	\$1,996.80	Faris
1047	CDm010	659.92	328.40	36.80	0.00	\$6,599.20	693.60	\$6,936.00	\$6,936.00	Pine Ridge Ranch
1172	CDm011	56.37	0.00	33.00	23.37	\$563.70	33.00	\$330.00	\$563.70	Drake
1064	CD12	49.62	17.00	0.00	15.82	\$496.20	34.00	\$340.00	\$496.20	Adams
1174	CDm012	3.00	3.00	0.00	0.00	\$30.00	6.00	\$60.00	\$60.00	Hougham
1056	CDm015	367.02	90.00	0.00	187.02	\$3,670.20	180.00	\$1,800.00	\$3,670.20	Gillespie
1200	CD22	18.74	7.50	0.00	3.74	\$187.40	15.00	\$150.00	\$187.40	Weatherby
1178	UJm002	8.67	0.00	5.00	3.67	\$86.70	5.00	\$50.00	\$86.70	Willitts
1176	UJm003	348.64	83.00	0.00	182.64	\$3,486.40	166.00	\$1,660.00	\$3,486.40	Rognlien
1103	UJm004	0.00	0.00	59.10	59.10	\$0.00	59.10	\$591.00	\$591.00	Hermen (Lazy Z House)
1196	UJm005	15.68	0.00	63.00	0.00	\$156.80	63.00	\$630.00	\$630.00	Amestoy
1189	UJm006	136.69	73.50	47.00	0.00	\$1,366.90	194.00	\$1,940.00	\$1,940.00	Morrow
		119.43	7.20	66.90	38.13	\$1,194.30	81.30	\$813.00		Helm
		144.46	10.50	63.00	50.46	\$1,444.60	84.00	\$840.00	\$1,444.60	Gardner
1199	UJm007	431.02	155.50	0.00	120.02	\$4,310.20	311.00	\$3,110.00	\$4,310.20	City of Sisters
1084	FR01	85.96	31.40	14.60	8.56	\$859.60	77.40	\$774.00	\$859.60	Trigg Five Kingdoms
1208	FR01	42.98	22.50	0.50	0.00	\$429.80	45.50	\$455.00	\$455.00	Trigg, Tom
1186	FR01	126.32	51.10	17.00	7.12	\$1,263.20	119.20	\$1,192.00	\$1,263.20	Apregan (Black Diamond)
1042	FRm003	16.11	10.00	0.00	0.00	\$161.10	20.00	\$200.00	\$200.00	Bend/Sisters
1179	FRm004	17.94	20.00	0.00	0.00	\$179.40	40.00	\$400.00	\$400.00	Sisters Rodeo Assoc.1
1179	FRm005					\$0.00		\$0.00	\$0.00	Sisters Rodeo Assoc.2
1110	FRm005	42.27	25.00	0.00	0.00	\$422.70	50.00	\$500.00	\$500.00	Rubbert
		1.01	4.00	0.00	0.00	\$10.10	8.00	\$80.00	\$80.00	Sewall
1065	FRm006	70.85	0.00	40.00	30.85	\$708.50	40.00	\$400.00	\$708.50	Herring
1184	FRm007	94.18	23.00	2.00	46.18	\$941.80	48.00	\$480.00	\$941.80	Koos
1090	FRm008	287.28	170.60	0.00	0.00	\$2,872.80	341.20	\$3,412.00	\$3,412.00	Vetterlein's
1132	FRm009	34.78	11.00	8.50	4.28	\$347.80	30.50	\$305.00	\$347.80	Bartolotta
1131	FRm010	42.15	11.50	9.00	10.15	\$421.50	32.00	\$320.00	\$421.50	Bartolotta
1100	MC31	43.73	14.50	0.00	14.73	\$437.30	29.00	\$290.00	\$437.30	Halousek (Slagle)
1098	MCm017	172.82	49.50	0.00	73.82	\$1,728.20	99.00	\$990.00	\$1,728.20	Halousek

Received by OWI

MAY 26 2023

Salem OR



### METER BILLING 2021

Acct	Meter	Ac ft del	Prior/1895	Junior	Additional	Ac Ft Del	Minimum	Minimum	TOTAL	Last
1115	MC	11.00	5.50	0.00	0.00	\$110.00	11.00	\$110.00	\$110.00	Halousek (Falls)
1118	MCm018	40.34	14.00	0.00	12.34	\$403.40	28.00	\$280.00	\$403.40	Prete
1007	MCm004	59.52	47.60	0.00	0.00	\$595.20	95.20	\$952.00	\$952.00	Grisham
1128	MCm014	30.58	16.00	0.00	0.00	\$305.80	32.00	\$320.00	\$320.00	Hoff
1080	MCm016	19.34	10.00	0.00	0.00	\$193.40	20.00	\$200.00	\$200.00	Taylor, J
1204		23.29	12.00	0.00	0.00	\$232.90	24.00	\$240.00	\$240.00	Foote
1087	MC02	102.43	33.57	0.00	35.29	\$1,024.30	67.14	\$671.40	\$1,024.30	Simpson
1170	MC01	41.00	21.07	0.00	0.00	\$410.00	42.14	\$421.40	\$421.40	Pendleton (Trone)
1116	MC34	32.34	14.00	0.00	4.34	\$323.40	28.00	\$280.00	\$323.40	Sheldon
1089	MC12	6.84	32.00	0.00	0.00	\$68.40	64.00	\$640.00	\$640.00	Sitz
1061	MC04	18.80	12.50	1.00	0.00	\$188.00	26.00	\$260.00	\$260.00	Elsbeth
1117	MCm	21.31	0.00	8.00	13.31	\$213.10	8.00	\$80.00	\$213.10	Nulton
1071	MCm003	4.24	4.00	0.00	0.00	\$42.40	8.00	\$80.00	\$80.00	Wilder
1201		2.00	0.00	2.00	0.00	\$20.00	2.00	\$20.00	\$20.00	Smith
1041	MC08	25.08	14.00	0.00	0.00	\$250.80	28.00	\$280.00	\$280.00	Drinkward
1049	MC03	232.62	37.74	0.00	0.00	\$2,326.20	75.48	\$754.80	\$2,326.20	Mansker East
1049	MC04	77.13	61.16	0.00	0.00	\$771.30	122.32	\$1,223.20	\$1,223.20	Mansker West
1049		309.75	98.90	0.00	111.95	\$3,097.50	197.80	\$1,978.00	\$3,549.40	Mansker Total
1015	MC35	20.64	14.00	0.00	0.00	\$206.40	28.00	\$280.00	\$280.00	Cochran
1001	MCm026	181.31	75.00	0.00	31.31	\$1,813.10	150.00	\$1,500.00	\$1,813.10	Friend
1063	MCm	236.75	47.00	0.00	142.75	\$2,367.50	94.00	\$940.00	\$2,367.50	O'Neill, Cynthia
1078	MC06	2.68	16.00	0.00	0.00	\$26.80	32.00	\$320.00	\$320.00	Stotts
1021	MC07	2.68	15.00	0.00	0.00	\$26.80	30.00	\$300.00	\$300.00	Fetrow
1088	MC13	43.83	30.50	0.00	0.00	\$438.30	61.00	\$610.00	\$610.00	Hull-Koops
1017	SDm001	373.71	148.50	0.00	75.71	\$3,737.10	297.00	\$2,970.00	\$3,737.10	Schaad
1136	SDm004	136.42	34.50	0.00	67.42	\$1,364.20	69.00	\$690.00	\$1,364.20	Wiltse
1048	SDm002	27.51	28.00	0.00	0.00	\$275.10	56.00	\$560.00	\$560.00	Enzo Holdings
1009	SDm003	125.06	42.00	0.00	41.06	\$1,250.60	84.00	\$840.00	\$1,250.60	Bogaert Family Trust
1057	ZD04	32.00	16.00	0.00	0.00	\$320.00	32.00	\$320.00	\$320.00	Horton
1096	ZD03	74.96	20.00	0.00	34.96	\$749.60	40.00	\$400.00	\$749.60	Poole
1004	ZD05	76.12	17.00	0.00	42.12	\$761.20	34.00	\$340.00	\$761.20	Barclay
1081	ZD01	45.10	16.00	0.00	13.10	\$451.00	32.00	\$320.00	\$451.00	Tewalt
1040	ZD02	0.00	16.00	0.00	0.00	\$0.00	32.00	\$320.00	\$320.00	King
1104	MCm012	278.86	61.00	0.00	156.86	\$2,788.60	122.00	\$1,220.00	\$2,788.60	Dorsey
1103		118.11		105.60	12.51	\$1,181.10	105.60	\$1,056.00	\$1,181.10	Cohen
1046										CyrusK1
1046										CyrusK2
1046										CyrusK3

Received by OWRD

MAY 26 2023

Salem, OR



METER BILLING 2021

Acct	Meter	Ac ft del	Prior/1895	Junior	Additional	Ac Ft Del	Minimum	Minimum	TOTAL	Last
1046	MC05 BP									Total
1046	MC05 BP	474.80	84.47	295.40	10.46	\$4,748.00	464.34	\$4,643.40	\$4,748.00	Cyrus, K&C
1046	Cinder Pit	79.59	49.51	10.40	0.00	\$795.90	109.42	\$1,094.20	\$1,094.20	Cyrus, K&C
1046	Cyrus Well									Cyrus Well
1038	MCm008	319.73								Keeton B1
1038	MCm009	43.84								Keeton B2
1038	MCm010	122.03								Keeton B3
1038	B1,B2,B3	338.95	145.00	0.00	48.95	\$3,389.50	290.00	\$2,900.00	\$3,389.50	Keeton B1,B2,B3
1086	MC18	638.51	330.30	0.00	0.00	\$6,385.10	660.60	\$6,606.00	\$6,606.00	Olson, Kris
1086	MC19									Olson, Kris
1085	MCm006	638.87	240.50	0.00	157.87	\$6,388.70	481.00	\$4,810.00	\$6,388.70	Fronk1 (Sisters View)
1085	MCm022			0.00	0.00	\$0.00		\$0.00	\$0.00	Fronk2
1019	MC20	499.69	134.30	0.00	231.09	\$4,996.90	268.60	\$2,686.00	\$4,996.90	Cyrus, Matt
										Well Water
1062		328.64	134.30	0.00	80.04	\$3,286.40	268.60	\$2,686.00	\$3,286.40	Redfield
1014	BDm001	392.69	135.00	0.00	122.69	\$3,926.90	270.00	\$2,700.00	\$3,926.90	French
1028	MC26	203.17	117.00	0.00	0.00	\$2,031.70	234.00	\$2,340.00	\$2,340.00	Eady
1002	MCm005	274.24	56.00	0.00	162.24	\$2,742.40	112.00	\$1,120.00	\$2,742.40	Gillespie
1105		491.56	173.00	0.00	145.56	\$4,915.60	346.00	\$3,460.00	\$4,915.60	Keeton
1140	MC25	137.72	63.00	0.00	11.72	\$1,377.20	126.00	\$1,260.00	\$1,377.20	Swaner2
										Received by QWRD
1095	BDm003	17.14	13.00	0.00	0.00	\$171.40	26.00	\$260.00	\$260.00	Goodwin
1063	BDm004	6.64	7.50	0.00	0.00	\$66.40	15.00	\$150.00	\$150.00	Rogers
1025	BDm005	17.73	9.00	0.00	0.00	\$177.30	18.00	\$180.00	\$180.00	O'Leary
1029	BDm006	29.63	20.00	0.00	0.00	\$296.30	40.00	\$400.00	\$400.00	Hicks
1191		6.80	3.40	0.00	0.00	\$68.00	6.80	\$68.00	\$68.00	Weston
1079	MC30	10.09	25.10	0.00	0.00	\$100.90	50.20	\$502.00	\$502.00	Enger
1043	MCm007	43.83	40.00	0.00	0.00	\$438.30	80.00	\$800.00	\$800.00	Boyer
1008	MCm001	55.24	35.00	0.00	0.00	\$552.40	70.00	\$700.00	\$700.00	Swaner
1037	MC51	378.19	115.50	0.00	147.19	\$3,781.90	231.00	\$2,310.00	\$3,781.90	Keeton
										Well
1033	MCm019	11.55	15.50	0.00	0.00	\$115.50	31.00	\$310.00	\$310.00	Elwing
1026	MCm019	0.00	8.00	0.00	0.00	\$0.00	16.00	\$160.00	\$160.00	O'Neill F & L 2
1125	MCm020	17.13	6.23	0.00	4.67	\$171.30	12.46	\$124.60	\$171.30	O'Neill
1114	MCm027	0.00	4.77	0.00	0.00	\$0.00	9.54	\$95.40	\$95.40	Peterson
1126	MCm021	8.90	3.00	0.00	2.90	\$89.00	6.00	\$60.00	\$89.00	Cadenasso
1077	MCm015	17.41	7.00	0.00	3.41	\$174.10	14.00	\$140.00	\$174.10	O'Neill(Stephenson)
1111	MCm013	3.00	5.00	0.00	0.00	\$30.00	10.00	\$100.00	\$100.00	Biggers

MAY 26 2023

Salem, OR



**METER BILLING 2021**

Acct	Meter	Ac ft del	Prior/1895	Junior	Additional	Ac Ft Del	Minimum	Minimum	TOTAL	Last
1023	MCm011	48.13	16.00	0.00	16.13	\$481.30	32.00	\$320.00	\$481.30	Moen
1180	MCm028	1.91	5.00	0.00	0.00	\$19.10	10.00	\$100.00	\$100.00	Baldwin
1101	MCm011	20.49	8.00	0.00	4.49	\$204.90	16.00	\$160.00	\$204.90	Worcester
1113	MCm011	26.22	15.00	0.00	0.00	\$262.20	30.00	\$300.00	\$300.00	Alliegro
1051	MCm011	112.69	30.00	0.00	52.69	\$1,126.90	60.00	\$600.00	\$1,126.90	Angel
1209			1.00	0.00						Angel (Sabrina Ct 1)
1210			1.00	0.00						Angel (Sabrina Ct 2)
1167	MCm024	5.12	4.00	0.00	0.00	\$51.20	8.00	\$80.00	\$80.00	Crawford
1052	MCm023	19.99	5.00	0.00	9.99	\$199.90	10.00	\$100.00	\$199.90	Turpen
1112	MCm002	26.40	9.00	0.00	8.40	\$264.00	18.00	\$180.00	\$264.00	Molesworth
		<b>17877.30</b>	<b>5974.12</b>	<b>1297.70</b>	<b>4703.64</b>	<b>\$166,869.90</b>	<b>13,152.24</b>	<b>\$130,798.10</b>	<b>\$177,909.30</b>	

Received by OWRD

MAY 26 2023

Salem, OR



**EXHIBIT I**

Received by OWRD

MAY 26 2023

Salem, OR

# Three Sisters Irrigation District

## Conserved Water Policy

Adopted July 5<sup>th</sup>, 2005

Reviewed & Adopted July 6, 2010

Reviewed & Adopted September 1, 2015

Received by OWRD

MAY 26 2023

Salem, OR

**A. Authority & Purpose.** The Board of Directors (the “**Board**”) of the Three Sisters Irrigation District (the “**District**”) is required to adopt this Conserved Water Policy (this “**Policy**”) pursuant to Oregon Administrative Rule (“**OAR**”) 690-018-0025 if the district wants to allocate conserved water. The rule requires that if the District seeks allocations of conserved water pursuant to ORS 537.455 to 537.500, then it must adopt a policy that, at a minimum:

- Describes how water saved by conservation measures will be allocated by the District
- Describes how the District will address the allocation of conserved water percentages under ORS 537.470
- Provides District patrons the opportunity to fund a share of the conservation project that is proportionate to the patron’s share of the water rights involved in the allocation of conserved water and to receive a corresponding share of the conserved water
- Provides District patrons an opportunity to petition for a vote by all District patrons on this Policy
- Provides District patrons an opportunity to appeal a proposed District conservation project to the Board for failure to follow this Policy

The purpose of this Policy is to provide District patrons with the information required by OAR 690-018-0025 and to set the procedures by which this Policy will be implemented.

**B. Definitions.** The following definitions shall apply in this Policy.

1. “**Commission**” means the Water Resources Commission.
2. “**Conservation**” means the reduction of the amount of water diverted to satisfy an existing beneficial use achieved either by improving the technology or method for diverting, transporting, applying or recovering the water or by implementing other approved conservation measures.
3. “**Conserved Water**” means that amount of water that results from conservation measures, measured as the difference between:



- a. The smaller of the amount stated on the water right or the maximum amount of water that can be diverted using the existing facilities; and
  - b. The amount of water needed after implementation of conservation measures to meet the beneficial use under the water right certificate.
4. **“District Allocation”** means the amount of Conserved Water allocated to the District by the Commission.
  5. **“Funding Patron”** means a patron or patrons of the District that funds all or a portion of a water conservation project as provided in paragraph C of this Policy.
  6. **“Funding Partner”** means a granting agency including Federal, State or local agencies as well as non-profits that fund a portion of the water conservation project. Examples include but not limited to DRC- Deschutes River Conservancy, OWEB- Oregon Watershed Enhancement Board, NFWF- National Fish and Wildlife Foundation, BOR- Bureau of Reclamation, NRCS- National Resources Conservation Service, USFS – United States Forest Service, Soil & Water Conservation Districts, Watershed Councils, PGE, Tribes of Warm Springs, Bonneville Environmental Foundation, Northwest Power Conservation Council, Oregon Water Trust, etc.
- C. Applicability.** This Policy applies only to applications for allocations of conserved water filed with the Oregon Water Resources Department by the District after November 5, 2004. This Policy does not apply to applications for allocations of conserved water filed by individuals, including District patrons.
- D. Conservation Projects with Funding Partners.** For funding partners, conserved water will be divided into 2 portions. Saved water portion and conserved water application portion. The saved water will be used to firm up supply of the deliveries to existing water rights in the district. The conserved water application portion will be used to secure grant funding from funding partners to pay for the materials needed for the conservation project.

**For a Funding Partner:**

Total project cost	\$600,000.00	
Total conserved water	1,000 acre feet	Received by OWRD
Funding partners contribution	\$300,000.00	
Conserved water portion	500 acre feet	MAY 26 2023
(covers 25% in stream required by statute)		
District in-kind Contribution	\$300,000.00	Salem, OR
Saved water portion	500 acre feet	
(shared by all patrons)		
For funding partners cost per acre ft	\$600.00	

- E. Patrons May Fund Part of Water Conservation Project.** Patrons may fund a water conservation project in an amount that is proportionate to the patron's share of the water rights involved in the allocation of Conserved Water. Patrons that provide funding to the District for a water conservation project in advance, or within one year of, the District first making expenditures for the conservation project shall be a Funding Patron and receive the portion of the District Allocation to which Funding Patron is entitled under this Policy. Proportionate costs will include all costs associated not only with the completion of the project, but those costs associated with the planning and design of the project, all accompanying and necessary application and processing fees, including but not limited to legal and consulting fees to secure the Final Order from the Oregon Water Resources Department, and/or to respond to any legal challenges subsequent to receipt of the Final Order until conclusively resolved as determined by the Board of Directors.

**For a Patron Funding 100% of Project:**

Total project costs	\$600,000.00
Total conserved water	1,000 acre feet
Minimum in-stream contribution (required by statute)	250 acre feet – 25%
Net available acre feet to funding patron	750 acre feet
For funding patrons cost per acre ft	\$800.00

- F. Allocation of Conserved Water.** Except for a Funding Patron, no patron shall be entitled to any of the District Allocation other than the amount necessary to maintain the patron's full delivery rate at its regular turn out(s). A Funding Patron shall be entitled to a portion of the District Allocation equal to the percentage of the funding for the water conservation project paid to the District by the Funding Patron.
- G. Petitions to Vote on Policy.** District patrons may petition the Board to hold a vote of all District patrons on the approval of this Policy. The petition must be signed by fifty or more qualified electors within the District pursuant to ORS 545.199(1)(b) to be valid and to cause the District to hold a vote. Upon receiving a valid petition, the District shall hold a vote of all District patrons. The vote shall be whether to approve or reject this Policy. The vote shall be conducted according to the laws and procedures that govern District elections.

Received by OWRD

MAY 26 2023

Salem, OR



- H. **Approval of Project by Board.** Proposed water conservation projects shall be discussed and approved by the Board at any one of its regularly scheduled Board meetings. The Board shall limit its consideration to whether the proposed water conservation project complies with this Policy. Patrons may comment on the compliance of the proposed water conservation project with the conservation policy during the Board meeting at which it is discussed.
  
- I. **Appeal of Water Conservation Projects.** If the Board approves the proposed water conservation project, any patron in good standing may appeal the Board's decision in writing within two weeks from the date of the Board's decision. The appeal shall include the name, address, and telephone number of the patron appealing the Board's decision, a concise statement of the reasons the patron believes the proposed water conservation project does not comply with this Policy, and a concise statement of how the water conservation project should be modified to comply with this Policy. The Board shall consider a properly filed appeal at its next regularly scheduled meeting. The patron appealing the Board's decision shall have an opportunity to address the Board concerning the patron's appeal. The Board may take any of the following actions: (1) grant the appeal and reject the proposed water conservation project, (2) modify the proposed water conservation project as proposed by the appealing patron to comply with this Policy, (3) direct the District Manager to modify the proposed water conservation project so as to comply with this Policy, or (4) reject the appeal and approve the proposed water conservation project as proposed.
  
- J. **Policy Review and Updates.** The Board shall review and update this Policy at the first regularly scheduled Board meeting following every fifth anniversary of the Board either adopting or reviewing and updating this Policy. The Board may, in its sole discretion, review and update this Policy at any other Board meeting. The Board shall follow the process and provisions of this Policy, as required by OAR 690-018-0025(2), whenever reviewing and updating this Policy.

**THREE SISTERS IRRIGATION DISTRICT  
BOARD OF DIRECTORS MEETING**

**MINUTES  
July 6, 2010**

**E. Review Conserved Water Policy**

The District has a Conserved Water Policy and every 5 years the Board is to review the policy. Marc is not looking to make any changes to the policy, we did spend about 6 months writing this policy and feels no changes are needed at this time. Marc will make copies for the audience and we will come back to this at the end of the meeting when everyone has had a chance to review it.

Received by OWRD

MAY 26 2023

Salem, OR

Marc answered questions the audience members had. Don Boyer moved to accept the policy as written with review again in 5 years or sooner. Thayne Dutson seconded the motion. Motion carried unanimously.

**THREE SISTERS IRRIGATION DISTRICT  
BOARD OF DIRECTORS MEETING  
MINUTES  
SEPTEMBER 1, 2015**

- C Conserved Water Policy Update:** The Conserved Water Policy must be updated every five years. The last update was July 2010. After reviewing the policy the board asked for public comment. There were no changes sited and a motion was made to accept the policy as written.

Motion: Thayne Dutson      Second: Pattie Apregan      Vote: Unanimous

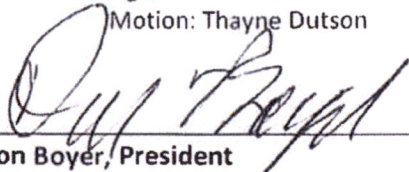
  
\_\_\_\_\_  
Don Boyer, President

October 6, 2015

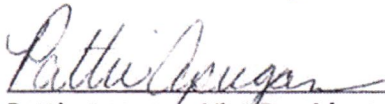
  
\_\_\_\_\_  
Pattie Apregan, Vice President

October 6, 2015

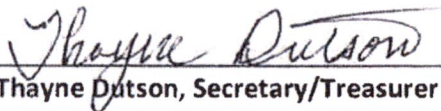
  
\_\_\_\_\_  
Thayne Dutson, Secretary/Treasurer

October 6, 2015

Received by OWRD

MAY 26 2023

Salem, OR



**EXHIBIT J**

Received by OWRD

MAY 26 2023

Salem, OR

Received by OWRD

MAY 26 2023

Salem, OR

## 2020 CONSERVED WATER PURCHASE AGREEMENT

### Three Sisters Irrigation District – Cloverdale Lateral

This Water Rights Purchase Agreement ( the "Agreement") is entered into as of 3/9/2020 (the "Effective Date"), by the **Three Sisters Irrigation District**, an Oregon irrigation district organized pursuant to ORS Chapter 545 with offices at 68000 Highway 20, Sisters, Oregon 97759 (the "District" or "TSID"), the **Deschutes River Conservancy**, an Oregon not-for-profit corporation, with offices at 700 NW Hill Street, Bend, Oregon 97703 (the "DRC)" (collectively, the "Parties," each singularly, a "Party").

### RECITALS

- A. The DRC is an Oregon not-for-profit corporation dedicated to improving water quantity and quality in the Deschutes Basin through the use of market-based mechanisms. The DRC is recognized by the Internal Revenue Service as a 501(c)(3) corporation. The DRC seeks to acquire water rights from willing sellers for the purpose of instream flow restoration.
- B. The District will replace approximately 24,900 feet of open ditch on its Cloverdale lateral with buried high density polyethylene (HDPE) pipe (the "Project"), eliminating water seepage and evaporation losses, and resulting in the conservation of .33 cubic feet per second (cfs) of water (the "Conserved Water"). A map of the Project location is attached hereto as **Exhibit A**.
- C. The District wishes to allocate the Conserved Water to instream use through Oregon's Allocation of Conserved Water statutes (ORS 537.455-537.500) and permanently reduce the rate for the 1895 priority date on The District's Water Right Certificate number 74135 by .33 cfs. Certificate 74135 is attached hereto as **Exhibit B**.
- D. The DRC will prepare an application to the Oregon Water Resources Department (the "OWRD"), as the District's agent, for the allocation of the Conserved Water to instream use (the "Application").

### AGREEMENT

NOW, THEREFORE, in consideration of the covenants, recitals, and agreements set forth herein and exhibits attached hereto, the Parties hereby agree as follows:

#### 1. OWRD APPLICATION

- 1.1 Submission of Application. The Parties intend to submit the Application to OWRD during 2020 for the allocation of .33cfs of the Conserved Water to instream use. The Parties shall work in good faith with each other and with the OWRD to ensure that OWRD takes the actions requested in the Application. No Party shall withdraw the Application or attempt to



modify the Application in any manner whatsoever without the express written agreement of all Parties.

- 1.2 Request for Final Order. Upon completion of construction of the Project, the Parties shall promptly request that OWRD issue a final order and instream water right as particularly requested in the Application.
- 1.3 Limitation on Use of Water. Upon OWRD's issuance of the final order for the Application identified in Section 1.1, and receipt of payment from the DRC, as identified in Section 2, the District shall not divert any of the Conserved Water allocated to instream use.

## 2. PAYMENT

- 2.1 Payment Contingency. Any and all payments from the DRC to the District are contingent upon the DRC's receipt of funding from the Oregon Watershed Enhancement Board (OWEB) and the National Fish and Wildlife Foundation (NFWF) to fund those payments. If the DRC does not receive funding from OWEB and NFWF to fund those payments, this Agreement shall terminate and DRC shall not be liable for, and shall not pay, any amount to the District. The DRC shall notify the District of receipt of OWEB and NFWF funding prior to the submittal of the Application identified in Section 1.1 and will only submit the Application upon receipt of funding from OWEB and NFWF.
- 2.2 Maximum Monetary Consideration. The DRC shall provide funding to the District for Project expenses, as described in the Project Budget, attached as **Exhibit C**, up to the maximum amount of \$150,000 (the "Maximum Monetary Consideration").
- 2.3 Payment Requests to DRC. The District's repayment requests to the DRC for Project expenses must reflect actual District expenses already incurred by the District, authorized under the Project Budget, and allowable pursuant to the requirements of the DRC's grant agreements with OWEB and NFWF, as applicable. The DRC will accept a request for repayment by the District only after the specific work identified in the request has been completed. The payment requests shall be accompanied with full documentation of expenses and a brief narrative explaining overall progress towards project completion. The Parties anticipate that repayment requests will be made by the District and accepted by the DRC before completion of the Project.
- 2.4 Payments to the District. The DRC's payments to the District, pursuant to this Agreement, shall be made only to reimburse the District for the District's actual out-of-pocket expenses incurred and authorized under the Project Budget, as described in Exhibit C. In no event will any reimbursement be due to the District until after the DRC has received adequate grant funds from OWEB and NFWF. The total aggregate payments from DRC to TSID for the Project are limited to the Maximum Monetary Contribution as defined in Section 2.2.

Received by OWRD

- 2.5 Payment Refund. If OWRD issues a final order approving an allocation of the Conserved Water for less than .33 cfs, the DRC shall reduce the Maximum Monetary Consideration identified in Section 2.2 as follows:

Refund Amount = (DRC Maximum Monetary Consideration to the District for the allocation  
of conserved water) \*  
(the rate of the new instream certificate/.33 cfs)

The District hereby unconditionally guarantees the repayment to the DRC of the Refund Amount, with no accrued interest, within 30 days of the DRC's written notice of the Refund Amount becoming due.

### 3. GRANT FUNDING

- 3.1 Acknowledgement. The District acknowledges that it is aware of the DRC's application to OWEB and NFWF for grants to fund this water right purchase and that information relating to the purchase, including effectiveness monitoring data, is a public record.
- 3.2 Certification of Authority. The District certifies that it has sufficient authority and control over the lands upon which the Project construction will be carried out.
- 3.3 Repairs and Maintenance. The District shall be solely responsible for maintaining and repairing the Project.
- 3.4 Oregon Prevailing Wage Rate Law. If necessary, the District expressly covenants to comply with Oregon's prevailing wage rate law, ORS 279C.800-279C.870. If requested, the District shall provide the DRC with proof of compliance with the prevailing wage rate law.

### 4. GENERAL PROVISIONS

- 4.1 Access. The District grants to the DRC and its agents, employees, contractors, and grant providers permission to access all the District's easements and lands associated with the purchase of the Conserved Water for the purpose of conducting evaluations, monitoring, and other related activities. Access shall be limited in time from 7:00 a.m. to 6:00 p.m., Monday through Friday, excluding holidays, or to other times as mutually agreed to as between the DRC and the District and confirmed by letter or email correspondence. Section 4.2 below shall not apply to the actions of the DRC and its agents, employees, and contracts under this section.
- 4.2 Indemnification. The District shall defend, hold harmless, and indemnify the DRC from and against any and all claims, causes of action, damages, losses, liability and related expenses (including, without limitation, reasonable attorneys' fees) of whatever kind (collectively "Loss or Losses"), arising out of any claim by any non-Party against any Party to this Agreement based on a claim arising from this Agreement not covered by the Insurance Policy; provided, however, that such agreement to indemnify shall not apply to any such



Loss to the extent that a court of competent jurisdiction in a final judgment (not subject to further appeal) finds such Loss to have been caused by the fraud, gross negligence, or willful misconduct of the DRC.

- 4.3 Full Disclosure. The District represents that it has disclosed in writing to the DRC, and the DRC hereby acknowledges receipt of the written disclosures, all potential liabilities, if any, known as of the Effective Date of this Agreement that may arise as a result of the Conserved Water the parties anticipate to be purchased with this Agreement. The disclosure includes notification of dissent from affected landowners, pending or threatened lawsuits or actions relating to the conserved water, and any other conflict or dispute that may hinder DRC's purchase of the District's conserved water.
- 4.4 Notice. Notices sent under this Agreement shall be in writing and sent by personal delivery with signed receipt, or certified mail with return receipt requested, postage prepaid, at the addresses set forth above, or to such other address specified and delivered to all Parties in accordance with this section. Notices are effective either (1) upon the day of personal delivery, or (2) three (3) days after placement in the U.S. Mail.
- 4.5 Assignment; Successors. The Parties may not assign their rights and obligations under this Agreement without the prior written consent of the other Parties, which consent shall not be unreasonably withheld. Notice of the District's intent to assign rights and obligations under this Agreement shall be sent to the DRC no later than 30 days prior to the proposed date of such assignment. The provisions of this Agreement shall be binding upon and inure to the benefit of the Parties and their respective successors and assigns.
- 4.6 REMEDY AND LIMITATION ON DAMAGES. THE PARTIES AGREE THAT THE DRC SHALL NOT BE RESPONSIBLE FOR ANY INDIRECT, INCIDENTAL, SPECIAL, OR CONSEQUENTIAL DAMAGES TO ANY PARTY OR NON-PARTY THAT ARE ASSOCIATED WITH THE CONSERVED WATER THE PARTIES ANTICIPATE TO BE CREATED PURSUANT TO THIS AGREEMENT OR THE DRC'S PERFORMANCE OR NON-PERFORMANCE UNDER THIS AGREEMENT.
- 4.7 Governing Law, Jurisdiction, and Venue. This Agreement shall be governed by, and construed in accordance with, the laws of the State of Oregon applicable to contracts executed and performed in Oregon. The Parties consent to the jurisdiction and venue of the state courts located in Deschutes County, Oregon, in connection with a matter arising out of the arbitration in Section 6.10, including any petition to confirm an arbitration award.
- 4.8 Arbitration. Any controversy or claim arising out of, relating to, or in connection with this Agreement shall be adjudicated by arbitration in Madras, Oregon, in accordance with the then existing rules of the Arbitration Service of Portland (<http://www.arbserve.com/>), and judgment confirming any arbitration award may be entered in any court having jurisdiction thereof. Any decision made by an arbitrator under this provision shall be enforceable and

binding on the Parties to the fullest extent of the law. Unless any Party believes in good faith that the applicable statute of limitations may expire absent the commencement of an arbitration, the Parties shall attempt to settle any dispute arising out of, relating to, or in connection with this Agreement for a period of not less than sixty (60) days after all Parties receive notification of the dispute by the aggrieved Party(ies).

- 4.9 Equitable Relief. The Parties acknowledge that the remedies available at law for any breach of this Agreement may, by their nature, be inadequate. Accordingly, each Party may obtain injunctive relief or other equitable relief, including provisional relief pursuant to ORS 36.330, to restrain a breach or threatened breach of this Agreement or to specifically enforce this Agreement, without proving that any monetary damages have been sustained.
- 4.10 Construction. The language in all parts of this Agreement shall in all cases be construed according to its fair meaning and not strictly for or against any of the Parties hereto. Without limitation, there shall be no presumption against any Party on the ground that such Party was responsible for drafting this Agreement or any part of it.
- 4.11 Amendment; Waiver. This Agreement may not be amended or modified except by an instrument in writing duly executed by the Parties. Waiver of any term or condition of this Agreement shall only be effective if in writing, duly executed by the Party to be bound thereby, and shall not be construed as a waiver of any subsequent breach or waiver of the same term or condition, or a waiver of any other term or condition of this Agreement.
- 4.12 Termination. Section 3 of this Agreement shall terminate one year after the final resolution of any appeal of the final order issued by OWRD in response to the Application, or one year after the full Refund Amount, if any, is paid in full to the DRC, whichever is the later date. All other terms of this Agreement shall survive and not terminate, except when the District's compliance with a term of this Agreement would result in noncompliance with OWRD's final order for the Application. In such event, the OWRD's final order shall control, and the inconsistent term of this Agreement that would otherwise result in noncompliance shall terminate; provided however that "noncompliance" as used herein only includes circumstances in which the District's compliance with a term of this Agreement would actually conflict with the requirements in the OWRD final order for the Application, and does not include circumstances in which the District's compliance with a term of this Agreement would merely result in additional requirements for the District beyond those included in the OWRD final order.
- 4.13 Time of Essence. Time is of the essence with respect to all dates and time periods in this Agreement.
- 4.14 No Agency Relationship. This Agreement does not create an agency relationship between the Parties and does not establish a joint venture or partnership between the Parties. No



Party has the authority to bind another Party or represent to any person that the Party is an agent of another Party.

- 4.15 Further Assurances. The Parties will sign other documents and take other actions reasonably necessary to further effect and evidence this Agreement.
- 4.16 Headings. The headings in this Agreement are for convenience only and shall not affect the interpretation of this Agreement.
- 4.17 Severability. If any provision of this Agreement, or the application hereof to any person or circumstance, is held by a court of competent jurisdiction to be invalid, void, or unenforceable, the remainder of the provisions hereof and the application of such provision to such persons or circumstances other than those to which it is found to be invalid, shall not be affected thereby and shall remain in full force and effect.
- 4.18 Entire Agreement. This Agreement and the exhibits attached hereto constitute the entire agreement of the Parties hereto with respect to the subject matter hereof and supersedes all prior agreements and undertakings, both written and oral, among the Parties hereto with respect to the subject matter hereof.
- 4.19 No Third-Party Beneficiaries. This Agreement is for the sole benefit of the Parties hereto and their successors and permitted assigns, and nothing herein, express or implied, is intended to or shall confer upon any other person or entity any legal or equitable right, benefit, or remedy of any nature whatsoever under or by reason of this Agreement.
- 4.20 Counterparts. This Agreement may be executed in several counterparts and all documents so executed shall constitute one agreement, binding on the Parties hereto, notwithstanding that the Parties did not sign the same original or the same counterparts. Delivery of an executed signature page to this Agreement by facsimile or electronic mail shall be as effective as delivery of a manually signed counterpart of this Agreement.
- 4.21 Agreement Review. Parties acknowledge that they have had the sufficient opportunity to review this Agreement and receive independent legal advice with regard to matters arising out of this Agreement.
- 4.22 Authority. The signatories to this Agreement warrant that they have authority to execute this Agreement on behalf of the Parties to this Agreement and that any entity on whose behalf they are signing has executed this Agreement pursuant to its governing documents or a resolution of those having power to control its affairs of this nature.

Signatures on following page:

Received by OWRD

MAY 26 2023

Salem, OR

IT IS SO AGREED:

Received by OWRD

**For the Deschutes River Conservancy**

**For Three Sisters Irrigation District**

MAY 26 2023

Salem, OR

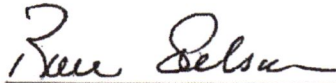

Ron Nelson

Executive Director, Deschutes River  
Conservancy

Date:

3-19-20

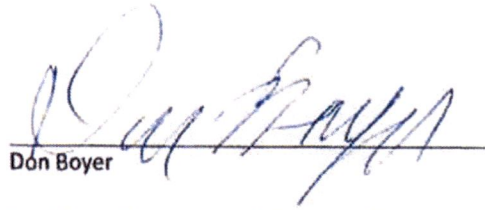

Don Boyer

President of the Board of Directors, Three  
Sisters Irrigation District  
68000 Highway 20  
Sisters, Oregon 97759

Date:

3/6/20

**For Three Sisters Irrigation District**

**For Three Sisters Irrigation District**

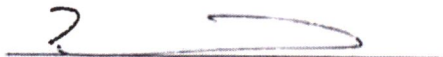

Karl Nulton

Vice-President of the Board of Directors,  
Three Sisters Irrigation District  
68000 Highway 20  
Sisters, Oregon 97759

Date:

3/6/20

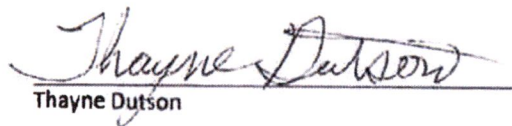

Thayne Dutson

Secretary-Treasurer of the Board of Directors,  
Three Sisters Irrigation District  
68000 Highway 20  
Sisters, Oregon 97759

Date:

3/6/20



**EXHIBIT A**

Received by OWRD

MAY 26 2023

Salem, OR

# TSID Main Canal Pipeline Project

Received by OWRD

MAY 26 2023

Salem, OR

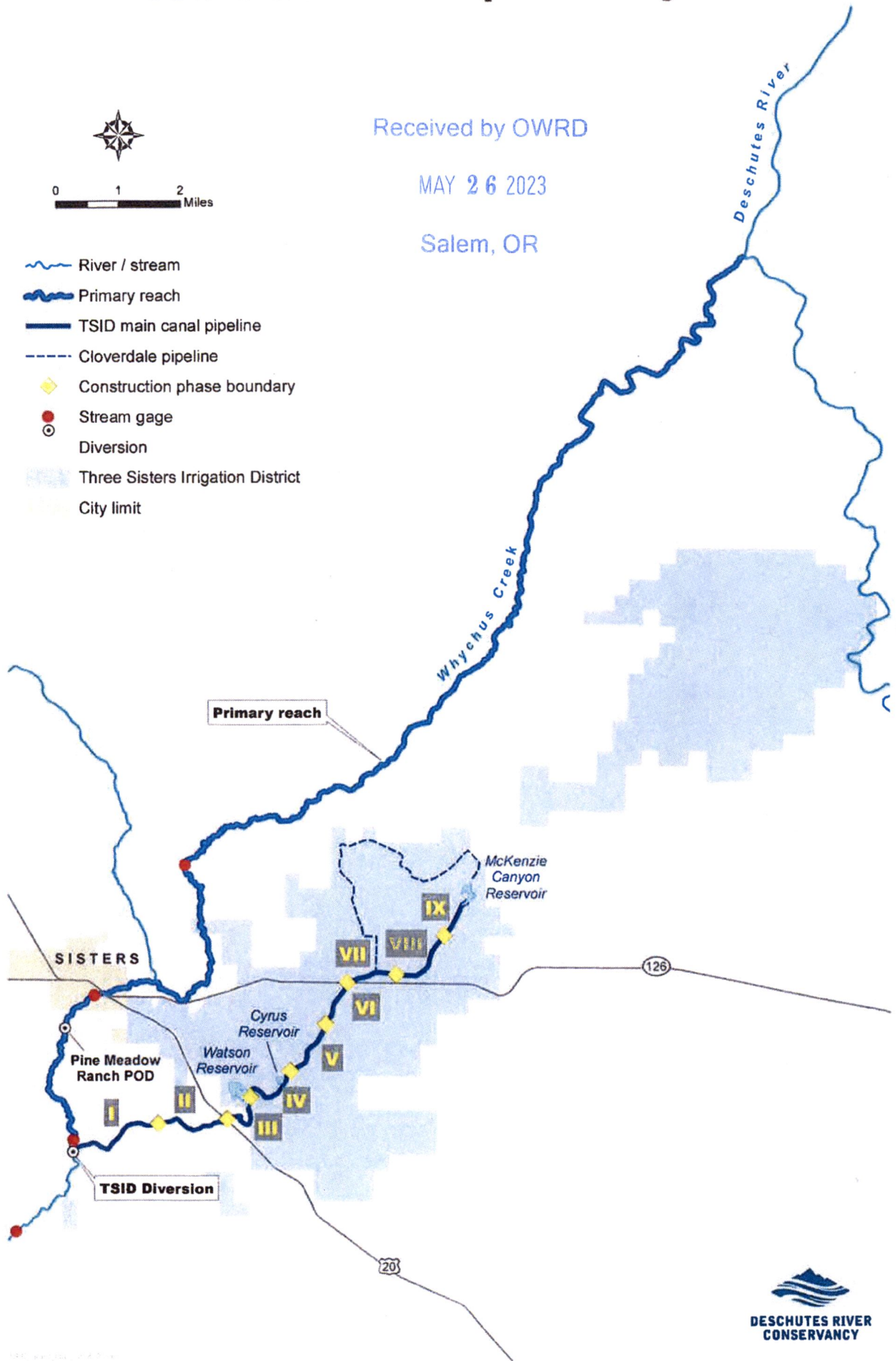



**EXHIBIT B**

Received by OWRD

MAY 26 2023

Salem, OR

STATE OF OREGON  
COUNTY OF DESCHUTES  
CERTIFICATE OF WATER RIGHT

THIS CERTIFICATE ISSUED TO

SQUAW CREEK IRRIGATION DISTRICT  
PO BOX 2230  
SISTERS, OREGON 97759

confirms the right to use the waters of SQUAW CREEK, a tributary of THE DESCHUTES RIVER, for IRRIGATING 7,567.76 ACRES, POND MAINTENANCE, INDUSTRIAL USE, AND STOCK WATER.

This right was confirmed by decree of the Circuit Court of the State of Oregon for CROOK County. The decree is of record at Salem, in the Order Record of the WATER RESOURCES DIRECTOR, in Volume 1, at Pages 121, 122, 123, 124, 435, 438, 445, 472, and 473. The dates of priority are 1869, 1885, 1887, 1889, 1893, 1895, 1899, 1900, 1901, 1903, and 1904.

The amount of water to which this right is entitled is limited to an amount actually beneficially used and shall not exceed 153.02 CUBIC FEET PER SECOND, BEING 151.35 CFS FOR IRRIGATION, 1.57 CFS FOR POND MAINTENANCE AND 0.10 CFS FOR INDUSTRIAL USE, or its equivalent in case of rotation, measured at the point of diversion from the source. The maximum diversion rate by priority date is:

Priority	Acres (equivalent)	Maximum CFS
1869	48.00	0.96
1885	79.05	1.58
1887	150.00	3.00
1889	201.50	4.03
1893	39.50	0.79
1895	5716.75	114.34
1899	108.80	2.18
1900	54.00	1.08
1901	22.30	0.45
1903	360.60	7.21
1904	870.60	17.41

The point of diversion is located as follows:

SW $\frac{1}{4}$ SW $\frac{1}{4}$ , SECTION 21, T. 15 S., R. 10 E., W.M.; 998 FEET NORTH AND 1211 FEET EAST FROM THE SW CORNER OF SECTION 21.

The amount of water used for irrigation, together with the amount secured under any other right existing for the same lands, is limited to ONE- FIFTIETH of one cubic foot per second per acre, or its equivalent for each acre irrigated during the irrigation season of each year.

A description of the place of use to which this right is appurtenant is as follows:

Received by OWRD

MAY 26 2023

Salem, OR

SEE NEXT PAGE

Consolid Sp. Cr. Vol. 53, P. 888

T-2392



Lot	qQ	Tax lot	Acres	Type	Priority	Owner
SE¼ SE¼		1300	34.00	IRR	1904	Cooper, Glenn
Section 19						
SW¼ NE¼		1401	17.50	IRR	1895	Cooper, Glenn
SW¼ NE¼		1401	23.50	IRR	1904	Cooper, Glenn
SE¼ NE¼		1401	8.50	IRR	1904	Cooper, Glenn
NE¼ NW¼		1401	22.00	IRR	1904	Cooper, Glenn
SW¼ NW¼		1401	8.50	IRR	1904	Cooper, Glenn
SE¼ NW¼		1401	17.00	IRR	1895	Cooper, Glenn
SE¼ NW¼		1401	23.00	IRR	1904	Cooper, Glenn
NW¼ SW¼		1401	18.00	IRR	1904	Cooper, Glenn
NW¼ SW¼		1401	4.00	POND	1904	Cooper, Glenn
SW¼ SW¼		1401	30.00	IRR	1904	Cooper, Glenn
NE¼ SE¼		1401	4.00	IRR	1904	Cooper, Glenn
NW¼ SE¼		1401	6.00	IRR	1904	Cooper, Glenn
Section 20						
NW¼ NW¼		1401	39.00	IRR	1895	Cooper, Glenn
SW¼ NW¼		1900	37.00	IRR	1895	Mulkey, David & Phyllis
NW¼ SW¼		1900	21.00	IRR	1895	Mulkey, David & Phyllis
NW¼ SW¼		1900	8.00	IRR	1899	Mulkey, David & Phyllis
NW¼ SW¼		1900	11.00	IRR	1904	Mulkey, David & Phyllis
SW¼ SW¼		2000	16.00	IRR	1895	Kidson, Don
Section 29						
NE¼ NE¼		1401	11.00	IRR	1895	Cooper, Glenn
NE¼ NE¼		1401	30.00	IRR	1904	Cooper, Glenn
SW¼ NE¼		1900	2.00	IRR	1895	Mulkey, David & Phyllis
SW¼ NE¼		1900	14.00	IRR	1904	Mulkey, David & Phyllis
SE¼ NE¼		1900	38.00	IRR	1895	Mulkey, David & Phyllis
SE¼ NE¼		1900	1.00	POND	1895	Mulkey, David & Phyllis
NE¼ SE¼		1900	40.00	IRR	1904	Mulkey, David & Phyllis
NW¼ SE¼		1900	20.00	IRR	1904	Mulkey, David & Phyllis
SW¼ SE¼		2000	6.00	IRR	1895	Kidson, Don
SW¼ SE¼		2000	0.50	POND	1895	Kidson, Don
SE¼ SE¼		2000	9.00	IRR	1895	Kidson, Don
SE¼ SE¼		2000	5.00	IRR	1904	Kidson, Don
Section 30						
NE¼ NE¼		2000	9.00	IRR	1895	Kidson, Don
NW¼ NE¼		2000	6.00	IRR	1895	Kidson, Don
SW¼ NE¼		2000	8.00	IRR	1895	Kidson, Don
SE¼ NE¼		2000	13.50	IRR	1895	Kidson, Don
NE¼ SW¼		2100	3.50	IRR	1895	Page, Richard
SE¼ SW¼		2100	25.00	IRR	1895	Page, Richard
Section 31						
NW¼ NW¼		2000	1.00	IRR	1895	Kidson, Don
Section 32						
Township 13 South, Range 12 East, W.M.						
SW¼ NE¼		2400	2.50	IRR	1895	Hurtley, David & Judy
NE¼ SE¼		200	2.00	IRR	1895	Hurtley, David & Judy
NE¼ SE¼		800	1.50	IRR	1895	Hurtley, David & Judy
NE¼ SE¼		900	1.50	IRR	1895	Hurtley, David & Judy
NW¼ SE¼		2000	2.50	IRR	1895	Hurtley, David & Judy
NW¼ SE¼		2400	1.50	IRR	1895	Hurtley, David & Judy
NW¼ SE¼		500	2.00	IRR	1895	Hurtley, David & Judy
NW¼ SE¼		600	4.00	IRR	1895	Hurtley, David & Judy
SW¼ SE¼		1900	2.00	IRR	1895	Hurtley, David & Judy
SW¼ SE¼		2000	1.50	IRR	1895	Hurtley, David & Judy
SE¼ SE¼		2500	12.00	IRR	1895	Hurtley, David & Judy

Received by OWARD

MAY 26 2023

Salem, OR

Lot	qQ	Tax lot	Acres	Type	Priority	Owner
SE¼ SE¼		2501	4.00	IRR	1895	Hurtley, David & Judy
SE¼ SE¼		2502	5.00	IRR	1895	Hurtley, David & Judy
SE¼ SE¼		2503	3.00	IRR	1895	Hurtley, David & Judy
SE¼ SE¼		2504	4.00	IRR	1895	Hurtley, David & Judy

## Section 36

Township 14 South, Range 10 East, W.M.

NE¼ SW¼		101	5.00	IRR	1895	Long Hollow Ranch
SW¼ SW¼		101	18.00	IRR	1895	Long Hollow Ranch
SW¼ SW¼		101	4.00	IRR	1904	Long Hollow Ranch
SE¼ SW¼		101	32.00	IRR	1895	Long Hollow Ranch
SE¼ SW¼		101	2.00	IRR	1904	Long Hollow Ranch
NW¼ SE¼		101	16.00	IRR	1895	Long Hollow Ranch
SW¼ SE¼		101	36.50	IRR	1895	Long Hollow Ranch
SE¼ SE¼		101	26.00	IRR	1895	Long Hollow Ranch

## Section 1

SE¼ SE¼		101	11.00	IRR	1895	Long Hollow Ranch
---------	--	-----	-------	-----	------	-------------------

## Section 2

NE¼ NE¼		101	25.50	IRR	1895	Long Hollow Ranch
NE¼ NE¼		101	1.00	IRR	1904	Long Hollow Ranch
NW¼ NE¼		101	17.50	IRR	1895	Long Hollow Ranch
NW¼ NE¼		101	2.50	IRR	1904	Long Hollow Ranch
NE¼ NW¼		101	4.00	IRR	1895	Long Hollow Ranch

## Section 11

NE¼ NE¼		103	23.50	IRR	1895	Long Hollow Ranch
NW¼ NE¼		103	8.50	IRR	1895	Long Hollow Ranch
NW¼ NW¼		100	6.00	IRR	1895	Long Hollow Ranch
NW¼ NW¼		100	3.00	IRR	1904	Long Hollow Ranch

## Section 12

NW¼ NE¼		200	5.00	IRR	1895	Simon, Jim
SW¼ NE¼		300	0.68	IRR	1895	Friend, Chester & Pamela
SE¼ NE¼		401	14.00	IRR	1895	Friend, Chester & Pamela
NE¼ NW¼		200	19.50	IRR	1904	Simon, Jim
SW¼ NW¼		500	13.50	IRR	1895	Simon, Jim
SE¼ NW¼		500	5.50	IRR	1895	Simon, Jim
NE¼ SW¼		500	8.00	IRR	1895	Simon, Jim
NW¼ SW¼		500	33.00	IRR	1895	Simon, Jim
SW¼ SW¼		700	21.50	IRR	1895	Kavanagh, Geraldine
SW¼ SW¼		700	0.50	IRR	1904	Kavanagh, Geraldine
SW¼ SW¼		800	4.00	IRR	1895	Kavanagh, Geraldine
SE¼ SW¼		600	5.87	IRR	1895	Sanders, Ed & Betty
NE¼ SE¼		401	37.00	IRR	1895	Friend, Chester & Pamela
NW¼ SE¼		300	1.50	IRR	1895	Friend, Chester & Pamela
SW¼ SE¼		400	22.00	IRR	1895	Sanders, Ed & Betty
SE¼ SE¼		400	12.00	IRR	1895	Sanders, Ed & Betty
SE¼ SE¼		401	12.00	IRR	1895	Friend, Chester & Pamela

## Section 13

SE¼ SE¼		700	3.50	IRR	1895	Kavanagh, Geraldine
SE¼ SE¼		700	3.10	IRR	1904	Kavanagh, Geraldine
SE¼ SE¼		800	2.00	IRR	1895	Kavanagh, Geraldine

## Section 14

NE¼ SW¼		600	2.10	IRR	1895	Elmore, Michael
NE¼ SW¼		700	2.10	IRR	1895	Elmore, Michael
SE¼ SW¼		600	2.90	IRR	1895	Elmore, Michael
SE¼ SW¼		900	9.00	IRR	1895	Elmore, Michael
NW¼ SE¼		700	2.90	IRR	1895	Elmore, Michael

## Section 22

Received by OWRD

MAY 26 2023

Salem, OR



Lot	qQ	Tax lot	Acres	Type	Priority	Owner
	NE¼ NE¼	100	6.00	IRR	1895	Kavanagh, Geraldine
	NE¼ NE¼	100	1.50	IRR	1904	Kavanagh, Geraldine
	NE¼ NE¼	200	15.00	IRR	1895	Helikson, Paul & Sherry
	NE¼ NE¼	400	1.50	IRR	1895	Kavanagh, Geraldine
	SE¼ NE¼	300	19.80	IRR	1895	Helikson, Paul & Sherry
	SW¼ SW¼	1400	6.80	IRR	1899	Burdick, Robert R.
	SE¼ SW¼	1200	4.20	IRR	1895	Kelley, William & Mildred
	SE¼ SW¼	1300	7.50	IRR	1899	Burdick, Robert R.
	NE¼ SE¼	800	8.00	IRR	1895	Vestal, William & Victoria
	NW¼ SE¼	400	8.00	IRR	1895	Volz, Charles & Jan
	NW¼ SE¼	700	6.50	IRR	1895	Volz, Charles & Jan
	SW¼ SE¼	1000	1.80	IRR	1895	Shirazi, Mostafa & Naoko
	SW¼ SE¼	1100	5.00	IRR	1895	Burdick, Joyce G.
	SW¼ SE¼	1100	5.20	IRR	1899	Burdick, Joyce G.
Section 23						
	NE¼ NE¼	100	2.70	IRR	1895	Sanders, Ed & Betty
	NW¼ NE¼	100	1.50	IRR	1895	Sanders, Ed & Betty
	NW¼ NW¼	400	6.00	IRR	1895	Kavanagh, Geraldine
	NW¼ NW¼	500	1.50	IRR	1895	Kavanagh, Geraldine
Section 24						
	NW¼ NE¼	300	5.00	IRR	1895	Elmore, Michael
	NW¼ NE¼	400	4.00	IRR	1895	Elmore, Michael
Section 27						
	SE¼ SW¼	500	6.00	IRR	1895	Jeffers, Donald & Gail
Section 28						
	SE¼ SW¼	5800	8.00	IRR	1895	Paulus, Tom
	SW¼ SE¼	5802	3.00	IRR	1895	Wilson, Aaron & Helen
	SW¼ SE¼	5802	11.00	IRR	1904	Wilson, Aaron & Helen
Section 29						
	NE¼ SW¼	4701	40.00	IRR	1899	Leason, Catherine
	SE¼ SW¼	4800	6.80	IRR	1895	Leason, John
	SE¼ SW¼	4800	19.60	IRR	1899	Leason, John
	NE¼ SE¼	4700	16.50	IRR	1895	Richardson, Reece & Lorene
	NE¼ SE¼	4700	0.50	POND	1895	Richardson, Reece & Lorene
	NE¼ SE¼	4704	3.00	IRR	1895	Richardson, Reece & Lorene
	SW¼ SE¼	4800	30.90	IRR	1895	Leason, John
	SW¼ SE¼	4800	8.60	IRR	1899	Leason, John
	SE¼ SE¼	4800	36.70	IRR	1895	Leason, John
Section 30						
	NE¼ NE¼	4800	37.30	IRR	1895	Leason, John
	NW¼ NE¼	4800	40.00	IRR	1895	Leason, John
	SW¼ NE¼	4800	30.40	IRR	1895	Leason, John
	SE¼ NE¼	4800	31.90	IRR	1895	Leason, John
	NE¼ NW¼	4800	9.70	IRR	1895	Leason, John
	SE¼ NW¼	5200	0.70	IRR	1895	Leason, John
3	NW¼ SW¼	1000	4.00	IRR	1895	Hurtley, David & Judy
3	NW¼ SW¼	300	4.00	IRR	1895	Hurtley, David & Judy
3	NW¼ SW¼	500	3.00	IRR	1895	Hurtley, David & Judy
3	NW¼ SW¼	600	2.00	IRR	1895	Hurtley, David & Judy
3	NW¼ SW¼	700	4.00	IRR	1895	Hurtley, David & Judy
3	NW¼ SW¼	800	2.50	IRR	1895	Hurtley, David & Judy
3	NW¼ SW¼	900	2.00	IRR	1895	Hurtley, David & Judy
4	SW¼ SW¼	200	22.00	IRR	1895	Hurtley, David & Judy
4	SW¼ SW¼	201	6.00	IRR	1895	Hurtley, David & Judy
	NE¼ SE¼	5300	36.60	IRR	1895	Leason, John
	NW¼ SE¼	5300	16.10	IRR	1895	Leason, John

Received by OWRD

MAY 26 2023

Salem, OR

Lot	q0	Tax lot	Acres	Type	Priority	Owner
	NW¼ SE¼	5300	1.60	IRR	1899	Leason, John
	SW¼ SE¼	5400	12.20	IRR	1895	Leason, John
	SE¼ SE¼	5500	39.10	IRR	1895	Leason, John
Section 31						
	NE¼ NE¼	100	29.00	IRR	1895	Longley, Tom
	NW¼ NE¼	100	32.50	IRR	1895	Longley, Tom
	SW¼ NE¼	100	7.00	IRR	1895	Longley, Tom
	SE¼ NE¼	100	11.00	IRR	1895	Longley, Tom
	SW¼ SW¼	1200	16.00	IRR	1895	King, Robert & Nancy
	SE¼ SE¼	1700	6.00	IRR	1895	Hicks, John & Barbara
	SE¼ SE¼	1701	12.50	IRR	1895	Russell, Gordon
	SE¼ SE¼	1702	1.50	IRR	1895	Hicks, John & Barbara
Section 32						
	NW¼ NW¼	400	20.00	IRR	1895	Longley, Tom
	NW¼ NW¼	400	1.00	POND	1895	Longley, Tom
	SE¼ NW¼	500	5.00	IND	1904	S.C.I.D., Mac. Pond
	NE¼ SW¼	3600	8.50	IRR	1895	Carmell, John P. & Ramona J
	NE¼ SW¼	3600	0.50	POND	1895	Carmell, John P. & Ramona J
	NW¼ SW¼	1300	2.50	IRR	1895	Nicholson, Brad & Molly
	SW¼ SW¼	1300	0.50	IRR	1895	Nicholson, Brad & Molly
	SW¼ SW¼	1400	7.00	IRR	1895	Johnson, Don
	SW¼ SW¼	1500	5.00	IRR	1895	Mason, Don R. & Willadean
	SW¼ SW¼	1600	8.00	IRR	1895	Johnson, Don
	SW¼ SW¼	1700	6.00	IRR	1895	Stephenson, Robert & Patricia
	SW¼ SW¼	3500	1.00	IRR	1895	Jewett, Daniel & Jeanne
	SE¼ SW¼	1700	1.00	IRR	1895	Stephenson, Robert & Patricia
	SE¼ SW¼	1800	5.00	IRR	1895	Sage, L. Gordon & Linda
	SE¼ SW¼	3500	4.00	IRR	1895	Jewett, Daniel & Jeanne
	NW¼ SE¼	500	9.10	POND	1895	S.C.I.D., Mac. Pond
	SE¼ SE¼	2400	8.00	IRR	1895	McCullough, William & Shirly
	SE¼ SE¼	2500	7.50	IRR	1895	Gerland, Jacqueline
	SE¼ SE¼	2600	7.50	IRR	1895	Gerland, Jacqueline
Section 33						
Township 14 South, Range 11 East, W.M.						
1	NE¼ NE¼	800	15.50	IRR	1895	Williams, Don & Myrtle
2	NW¼ NE¼	800	27.00	IRR	1895	Williams, Don & Myrtle
	SW¼ NE¼	800	25.00	IRR	1895	Williams, Don & Myrtle
	SE¼ NE¼	800	10.00	IRR	1895	Williams, Don & Myrtle
3	NE¼ NW¼	800	10.50	IRR	1895	Williams, Don & Myrtle
	SE¼ NW¼	800	7.00	IRR	1895	Williams, Don & Myrtle
Section 5						
3	NE¼ NW¼	902	40.00	IRR	1895	Page, Richard
	SE¼ NW¼	902	1.50	IRR	1895	Page, Richard
	SE¼ NW¼	902	6.00	IRR	1904	Page, Richard
	NE¼ SW¼	900	5.00	IRR	1895	Wallace, Al
6	NW¼ SW¼	1000	2.50	IRR	1895	Wallace, Al
6	NW¼ SW¼	1000	6.00	IRR	1904	Wallace, Al
7	SW¼ SW¼	1000	35.00	IRR	1895	Wallace, Al
7	SW¼ SW¼	1000	5.00	IRR	1904	Wallace, Al
	SE¼ SW¼	900	25.50	IRR	1895	Wallace, Al
	SE¼ SW¼	900	6.00	IRR	1904	Wallace, Al
	SW¼ SE¼	800	18.00	IRR	1895	Williams, Don & Myrtle
Section 6						
	NW¼ NE¼	800	11.00	IRR	1895	Williams, Don & Myrtle
	NW¼ NE¼	800	11.50	IRR	1899	Williams, Don & Myrtle
	NE¼ NW¼	999	17.50	IRR	1895	Wallace, Al
1	NW¼ NW¼	1000	31.00	IRR	1895	Wallace, Al

Received by OWRD

MAY 26 2023

Salem, OR



Lot	qQ	Tax lot	Acres	Type	Priority	Owner
1	NW¼ NW¼	1000	0.50	POND	1895	Wallace, Al
	SE¼ NW¼	1199	27.00	IRR	1895	Lawrence, David & Chris
4	SW¼ SW¼	1102	6.00	IRR	1895	Powers, Sherode & Susan
	SE¼ SW¼	1102	2.50	IRR	1895	Powers, Sherode & Susan
	SE¼ SW¼	1102	2.50	POND	1895	Powers, Sherode & Susan
	SE¼ SW¼	1401	1.00	POND	1904	Thalacker, Marc & Pamela
	SW¼ SE¼	1401	4.00	IRR	1895	Thalacker, Marc & Pamela
	SW¼ SE¼	1401	8.00	POND	1904	Thalacker, Marc & Pamela
	SE¼ SE¼	1401	11.50	IRR	1895	Thalacker, Marc & Pamela
	SE¼ SE¼	1401	6.00	POND	1904	Thalacker, Marc & Pamela
Section 7						
	SE¼ SW¼	1400	15.40	IRR	1903	Barber, Rex
	SE¼ SW¼	1400	20.00	IRR	1904	Barber, Rex
	NE¼ SE¼	1400	29.00	IRR	1904	Barber, Rex
	SW¼ SE¼	1400	39.00	IRR	1904	Barber, Rex
Section 8						
	NW¼ NE¼	1400	0.40	IRR	1903	Barber, Rex
	NW¼ NE¼	1400	10.40	IRR	1904	Barber, Rex
	NE¼ NW¼	1400	0.80	IRR	1903	Barber, Rex
	NE¼ NW¼	1400	40.00	IRR	1904	Barber, Rex
	SW¼ NW¼	1401	32.50	IRR	1895	Thalacker, Marc & Pamela
Section 17						
	NE¼ NE¼	1401	40.50	IRR	1895	Thalacker, Marc & Pamela
	NW¼ NE¼	1401	29.50	IRR	1895	Thalacker, Marc & Pamela
	SW¼ NE¼	1401	37.00	IRR	1895	Thalacker, Marc & Pamela
	SE¼ NE¼	1401	32.50	IRR	1895	Thalacker, Marc & Pamela
	NE¼ NW¼	1102	27.50	IRR	1895	Powers, Sherode & Susan
1	NW¼ NW¼	1102	32.00	IRR	1895	Powers, Sherode & Susan
2	SW¼ NW¼	1102	38.50	IRR	1895	Powers, Sherode & Susan
	SE¼ NW¼	1102	38.00	IRR	1895	Powers, Sherode & Susan
	NE¼ SW¼	1102	23.00	IRR	1895	Powers, Sherode & Susan
	NE¼ SW¼	2200	5.50	IRR	1895	Peterson, Robert & Paula
3	NW¼ SW¼	1102	34.00	IRR	1895	Powers, Sherode & Susan
3	NW¼ SW¼	2100	5.00	IRR	1895	Peterson, Robert & Paula
4	SW¼ SW¼	2100	19.50	IRR	1895	Peterson, Robert & Paula
	NW¼ SE¼	1401	15.00	IRR	1895	Thalacker, Marc & Pamela
	NW¼ SE¼	1401	1.50	IRR	1904	Thalacker, Marc & Pamela
	SW¼ SE¼	1400	18.50	IRR	1904	Barber, Rex
	SE¼ SE¼	1400	1.60	IRR	1895	Barber, Rex
Section 18						
	SW¼ NE¼	1400	7.90	IRR	1904	Barber, Rex
	SE¼ NE¼	1400	2.20	IRR	1904	Barber, Rex
	SE¼ NW¼	1400	0.40	IRR	1904	Barber, Rex
Section 19						
Township 14 South, Range 12 East, W.M.						
	NE¼ SE¼	400	10.00	IRR	1895	Cyrus, Keith & Connie
	NE¼ SE¼	500	1.50	IRR	1895	Christeson, Lee
	NE¼ SE¼	500	0.30	POND	1895	Christeson, Lee
	SE¼ SE¼	500	37.00	IRR	1895	Christeson, Lee
	SE¼ SE¼	500	1.20	POND	1895	Christeson, Lee
Section 1						
1	NE¼ NE¼	100	33.70	IRR	1885	Thompson, Opal
2	NW¼ NE¼	100	13.30	IRR	1885	Thompson, Opal
2	NW¼ NE¼	100	14.30	IRR	1900	Thompson, Opal
	SW¼ NE¼	100	3.70	IRR	1900	Thompson, Opal
	SE¼ NE¼	100	5.00	IRR	1885	Thompson, Opal

Received by OWRD

MAY 26 2023

Salem, OR

Lot	q0	Tax lot	Acres	Type	Priority	Owner
	SE¼ NE¼	100	27.30	IRR	1900	Thompson, Opal
3	NE¼ NW¼	100	1.00	IRR	1900	Thompson, Opal
4	NW¼ NW¼	100	6.00	IRR	1900	Thompson, Opal
	NE¼ SE¼	100	1.70	IRR	1900	Thompson, Opal
Section 2						
	NE¼ NE¼	100	7.00	IRR	1903	Lazy Z, Joan Hull
	SE¼ NE¼	100	11.00	IRR	1903	Lazy Z, Joan Hull
	NE¼ SE¼	100	23.00	IRR	1903	Lazy Z, Joan Hull
	NW¼ SE¼	100	23.00	IRR	1903	Lazy Z, Joan Hull
	SW¼ SE¼	100	29.00	IRR	1903	Lazy Z, Joan Hull
	SE¼ SE¼	100	31.00	IRR	1903	Lazy Z, Joan Hull
Section 11						
	NE¼ NE¼	100	35.50	IRR	1889	Cyrus, Willard & Mae
	NW¼ NE¼	200	10.70	IRR	1895	Stengel, Mary
	NW¼ NE¼	302	8.40	IRR	1895	Bartlemay, Anita
	NW¼ NE¼	303	7.90	IRR	1895	Bartlemay, Anita
	NW¼ NE¼	303	0.50	POND	1895	Bartlemay, Anita
	SW¼ NE¼	301	15.30	IRR	1895	Evered, James & Pat
	SE¼ NE¼	100	6.20	IRR	1889	Cyrus, Willard & Mae
	NE¼ NW¼	302	6.70	IRR	1895	Bartlemay, Anita
	NE¼ NW¼	303	9.40	IRR	1895	Bartlemay, Anita
	NE¼ NW¼	304	3.00	IRR	1895	Bartlemay, Anita
	NE¼ NW¼	304	0.10	POND	1895	Bartlemay, Anita
	NW¼ SW¼	500	19.00	IRR	1904	Cyrus, Keith & Connie
	SW¼ SW¼	500	17.00	IRR	1904	Cyrus, Keith & Connie
	NE¼ SE¼	100	6.60	IRR	1895	Cyrus, Willard & Mae
	NE¼ SE¼	100	10.40	IRR	1904	Cyrus, Willard & Mae
	NW¼ SE¼	700	23.00	IRR	1904	Cyrus, Keith & Connie
	SW¼ SE¼	700	15.00	IRR	1895	Cyrus, Keith & Connie
	SE¼ SE¼	700	39.00	IRR	1895	Cyrus, Keith & Connie
Section 12						
	NE¼ NE¼	100	6.50	IRR	1885	Cyrus, Keith & Connie
	NE¼ NE¼	100	8.50	IRR	1895	Cyrus, Keith & Connie
	NE¼ NE¼	100	10.00	IRR	1903	Cyrus, Keith & Connie
	NE¼ NE¼	100	7.50	IRR	1904	Cyrus, Keith & Connie
	NW¼ NE¼	100	0.55	IRR	1885	Cyrus, Keith & Connie
	NW¼ NE¼	100	9.50	IRR	1895	Cyrus, Keith & Connie
	NW¼ NE¼	100	26.00	IRR	1904	Cyrus, Keith & Connie
	SW¼ NE¼	100	6.00	IRR	1903	Cyrus, Keith & Connie
	SW¼ NE¼	100	23.50	IRR	1904	Cyrus, Keith & Connie
	SE¼ NE¼	100	32.50	IRR	1903	Cyrus, Keith & Connie
	SE¼ NE¼	100	3.50	IRR	1904	Cyrus, Keith & Connie
	NE¼ NW¼	100	24.00	IRR	1903	Cyrus, Keith & Connie
	NW¼ NW¼	100	23.50	IRR	1904	Cyrus, Keith & Connie
	SW¼ NW¼	100	8.00	IRR	1904	Cyrus, Keith & Connie
	SE¼ NW¼	100	11.30	IRR	1901	Cyrus, Keith & Connie
	SE¼ NW¼	100	10.00	IRR	1904	Cyrus, Keith & Connie
	NE¼ SW¼	500	0.50	IRR	1904	Cyrus, Keith & Connie
	NE¼ SW¼	500	5.50	POND	1904	Cyrus, Keith & Connie
	NE¼ SW¼	501	1.50	POND	1904	Cyrus, Keith & Connie
	NE¼ SW¼	701	1.00	POND	1903	Cyrus, Keith & Connie
	NE¼ SW¼	702	2.50	POND	1903	Cyrus, Keith & Connie
	SW¼ SW¼	700	0.60	IRR	1895	Ruffin, Charles & Betty Jo
	SE¼ SW¼	700	4.90	IRR	1895	Ruffin, Charles & Betty Jo
	SE¼ SW¼	705	3.80	IRR	1895	Dorman, Jerry & Penny
	NE¼ SE¼	702	19.60	IRR	1904	Cyrus, Keith & Connie
	NW¼ SE¼	500	0.50	IRR	1904	Cyrus, Keith & Connie
	NW¼ SE¼	702	19.50	IRR	1904	Cyrus, Keith & Connie
	SW¼ SE¼	704	4.50	IRR	1895	Taylor, James & Diana

Received by OWRD

MAY 26 2023

Salem, OR



Lot	qQ	Tax lot	Acres	Type	Priority	Owner
	SW¼ SE¼	705	5.50	IRR	1895	Dorman, Jerry & Penny
	SW¼ SE¼	705	0.20	POND	1895	Dorman, Jerry & Penny
	SE¼ SE¼	405	1.50	IRR	1893	Morris, Richard & Sherry
	SE¼ SE¼	703	12.00	IRR	1895	Taylor, James & Diana
	SE¼ SE¼	704	5.50	IRR	1895	Taylor, James & Diana

## Section 13

	NE¼ NE¼	100	36.00	IRR	1903	Lazy Z, Joan Hull
	NW¼ NE¼	100	26.00	IRR	1903	Lazy Z, Joan Hull
	SW¼ NE¼	100	28.50	IRR	1903	Lazy Z, Joan Hull
	SE¼ NE¼	100	35.00	IRR	1903	Lazy Z, Joan Hull

## Section 14

	NE¼ NE¼	405	6.50	IRR	1893	Morris, Richard & Sherry
	NE¼ NE¼	405	6.00	IRR	1895	Morris, Richard & Sherry
	NE¼ NE¼	406	8.50	IRR	1893	Prete, Gene & Barbara
	NE¼ NE¼	406	5.50	IRR	1895	Prete, Gene & Barbara
	NE¼ NE¼	407	2.00	IRR	1893	Timms, Gregory & Sandra
	NE¼ NE¼	407	2.00	IRR	1895	Timms, Gregory & Sandra
	NW¼ NE¼	407	5.00	IRR	1893	Timms, Gregory & Sandra
	NW¼ NE¼	407	5.00	IRR	1895	Timms, Gregory & Sandra
	NW¼ NE¼	408	9.00	IRR	1893	Giguere, Hugh & Gail
	NW¼ NE¼	408	17.00	IRR	1895	Giguere, Hugh & Gail
	SW¼ NE¼	301	18.00	IRR	1895	Giguere, Hugh & Gail
	SW¼ NE¼	403	13.40	IRR	1895	Giguere, Hugh & Gail
	SW¼ NE¼	403	0.20	POND	1895	Giguere, Hugh & Gail
	SE¼ NE¼	401	16.00	IRR	1895	Giguere, Hugh & Gail
	SE¼ NE¼	404	16.00	IRR	1895	Giguere, Hugh & Gail
	NE¼ NW¼	400	7.00	IRR	1893	Gillespie, Dave & Patricia
	NE¼ NW¼	400	7.50	IRR	1895	Gillespie, Dave & Patricia
	NW¼ NW¼	200	32.00	IRR	1895	Patterson, Kay E.
	SW¼ NW¼	200	29.00	IRR	1895	Patterson, Kay E.
	SE¼ NW¼	300	3.00	IRR	1895	Patterson, Kay E.
	NW¼ SW¼	200	12.00	IRR	1895	Patterson, Kay E.
	NW¼ SW¼	700	5.50	IRR	1895	K.O.A., Dennis McCarthy
	NW¼ SW¼	700	1.00	POND	1895	K.O.A., Dennis McCarthy
	SW¼ SW¼	800	3.50	IRR	1895	K.O.A., Dennis McCarthy
	NE¼ SE¼	500	2.00	IRR	1895	Herring, Janet
	NE¼ SE¼	502	25.00	IRR	1895	Little, Daniel & Patricia
	SW¼ SE¼	500	19.00	IRR	1904	Herring, Janet
	SW¼ SE¼	501	7.00	IRR	1904	Herring, Janet
	SE¼ SE¼	500	21.00	IRR	1895	Herring, Janet
	SE¼ SE¼	500	14.00	IRR	1904	Herring, Janet
	SE¼ SE¼	501	2.00	IRR	1904	Herring, Janet

## Section 24

	NW¼ NE¼	600	10.00	IRR	1885	Sharpf, Larry & Barbara
	NW¼ NE¼	600	21.00	IRR	1895	Sharpf, Larry & Barbara
	NW¼ NE¼	600	7.00	IRR	1904	Sharpf, Larry & Barbara
	SW¼ NE¼	600	38.50	IRR	1895	Sharpf, Larry & Barbara
	NE¼ NW¼	600	19.00	IRR	1895	Sharpf, Larry & Barbara
	NE¼ NW¼	600	2.10	IRR	1904	Sharpf, Larry & Barbara
	SE¼ NW¼	600	6.00	IRR	1895	Sharpf, Larry & Barbara
	NW¼ SE¼	600	4.50	IRR	1895	Sharpf, Larry & Barbara
	NW¼ SE¼	600	6.00	IRR	1904	Sharpf, Larry & Barbara

## Section 26

	NW¼ SW¼	3200	40.00	IRR	1895	Runco, Roy
--	---------	------	-------	-----	------	------------

## Section 28

Township 15 South, Range 10 East, W.M.

Received by OWRD

MAY 26 2023

Salem, OR

Lot	q0	Tax lot	Acres	Type	Priority	Owner
4	NW¼ NW¼	1101	30.00	IRR	1895	Sharp, Clay
Section 3						
1	NE¼ NE¼	600	15.00	IRR	1895	Kendrick, Jerry & Jo
2	NW¼ NE¼	100	25.00	IRR	1895	Hermens, Marvin & Virginia
	SW¼ NE¼	100	40.00	IRR	1895	Hermens, Marvin & Virginia
3	NE¼ NW¼	201	39.50	IRR	1895	Keeton, Arland & Jean
4	NW¼ NW¼	200	11.00	IRR	1895	Johnson, Don
4	NW¼ NW¼	201	16.50	IRR	1895	Keeton, Arland & Jean
4	NW¼ NW¼	202	4.50	IRR	1895	Hufstader, Rick
	SW¼ NW¼	201	36.00	IRR	1895	Keeton, Arland & Jean
	SW¼ NW¼	201	3.00	POND	1895	Keeton, Arland & Jean
	SE¼ NW¼	201	40.50	IRR	1895	Keeton, Arland & Jean
	NE¼ SW¼	400	40.00	IRR	1895	Hahn, Frederick & Elaine
	NW¼ SW¼	301	37.50	IRR	1895	Keeton, Arland & Jean
	SW¼ SW¼	401	34.00	IRR	1895	Bauer, Kimerly
	SW¼ SW¼	401	1.00	POND	1895	Bauer, Kimerly
	SE¼ SW¼	402	40.00	IRR	1895	Brennan, Casey
	NE¼ SE¼	100	18.00	IRR	1895	Hermens, Marvin & Virginia
	NW¼ SE¼	100	40.00	IRR	1895	Hermens, Marvin & Virginia
	SW¼ SE¼	100	39.00	IRR	1895	Hermens, Marvin & Virginia
	SE¼ SE¼	100	25.00	IRR	1895	Hermens, Marvin & Virginia
Section 4						
1	NE¼ NE¼	102	9.00	IRR	1895	Graham, Bonnie
1	NE¼ NE¼	103	13.00	IRR	1895	Wilson, Burt & Jackie
1	NE¼ NE¼	104	7.50	IRR	1895	Rogers, John & Sharon
	SW¼ NE¼	100	4.50	IRR	1895	Simon, Cheryle
	SW¼ NE¼	105	19.00	IRR	1895	Murphy/Berge, Janice/Dick
	SE¼ NE¼	105	37.00	IRR	1895	Murphy/Berge, Janice/Dick
4	NW¼ NW¼	302	17.00	IRR	1895	Barclay, David
4	NW¼ NW¼	303	7.50	IRR	1895	Tewalt, Richard & Norma
4	NW¼ NW¼	305	8.50	IRR	1895	Tewalt, Richard & Norma
	SW¼ NW¼	301	16.00	IRR	1895	Pardo, Sharon
	SW¼ NW¼	304	17.50	IRR	1895	York, Ervin
	SW¼ NW¼	306	2.50	IRR	1895	York, Ervin
	SE¼ NW¼	101	1.00	IRR	1895	Simon, Cheryle
	NE¼ SW¼	400	36.00	IRR	1895	Redfield, Tygh
	NW¼ SW¼	400	36.00	IRR	1895	Redfield, Tygh
	SW¼ SW¼	400	36.00	IRR	1895	Redfield, Tygh
	SE¼ SW¼	400	38.00	IRR	1895	Redfield, Tygh
	SE¼ SW¼	400	1.00	POND	1895	Redfield, Tygh
	NE¼ SE¼	500	18.00	IRR	1889	Clemens, Cecile
	NE¼ SE¼	500	17.00	IRR	1895	Clemens, Cecile
	NW¼ SE¼	500	7.00	IRR	1889	Clemens, Cecile
	NW¼ SE¼	500	25.00	IRR	1895	Clemens, Cecile
	SW¼ SE¼	500	37.00	IRR	1895	Clemens, Cecile
	SE¼ SE¼	500	31.00	IRR	1895	Clemens, Cecile
Section 5						
1	NE¼ NE¼	100	37.00	IRR	1895	Salmon, Roy & Marcia
1	NE¼ NE¼	100	0.30	POND	1895	Salmon, Roy & Marcia
2	NW¼ NE¼	100	0.20	IRR	1895	Salmon, Roy & Marcia
	SW¼ NE¼	101	28.00	IRR	1889	Sokol, Dorro
	SE¼ NE¼	100	2.00	IRR	1895	Salmon, Roy & Marcia
	SE¼ NE¼	100	0.50	POND	1895	Salmon, Roy & Marcia
	SE¼ NE¼	101	12.00	IRR	1889	Sokol, Dorro
	SE¼ NE¼	101	20.00	IRR	1895	Sokol, Dorro
	SE¼ NE¼	101	5.50	IRR	1903	Sokol, Dorro
3	NE¼ NW¼	1000	5.00	IRR	1895	Carollo, Ed & Barbara
3	NE¼ NW¼	700	2.50	IRR	1895	Hurtley, David & Judy
3	NE¼ NW¼	800	2.00	IRR	1895	Hurtley, David & Judy

Received by OWRD

MAY 26 2023

Salem, OR



Lot	qQ	Tax_lot	Acres	Type	Priority	Owner
3	NE¼ NW¼	900	2.00	IRR	1895	Hurtley, David & Judy
4	NW¼ NW¼	1600	7.50	IRR	1887	Cyrus, Keith & Connie
4	NW¼ NW¼	1600	12.50	IRR	1903	Cyrus, Keith & Connie
4	NW¼ NW¼	1600	1.00	IRR	1904	Cyrus, Keith & Connie
5	SW¼ NW¼	1500	3.50	IRR	1887	Cyrus, Keith & Connie
5	SW¼ NW¼	1600	4.50	IRR	1887	Cyrus, Keith & Connie
5	SW¼ NW¼	1600	2.00	IRR	1904	Cyrus, Keith & Connie
	SE¼ NW¼	1200	1.50	IRR	1895	Hurtley, David & Judy
	SE¼ NW¼	1200	0.50	POND	1895	Hurtley, David & Judy
	SE¼ NW¼	700	1.50	IRR	1887	Hurtley, David & Judy
	SE¼ NW¼	700	12.00	IRR	1895	Hurtley, David & Judy
	NE¼ SW¼	1200	17.50	IRR	1887	Hurtley, David & Judy
	NE¼ SW¼	1200	1.00	IRR	1895	Hurtley, David & Judy
	NE¼ SW¼	500	8.50	IRR	1887	Hurtley, David & Judy
	NE¼ SW¼	600	9.00	IRR	1887	Hurtley, David & Judy
6	NW¼ SW¼	1500	29.50	IRR	1887	Cyrus, Keith & Connie
6	NW¼ SW¼	1500	0.50	POND	1903	Cyrus, Keith & Connie
6	NW¼ SW¼	1500	1.50	POND	1904	Cyrus, Keith & Connie
7	SW¼ SW¼	1500	35.00	IRR	1887	Cyrus, Keith & Connie
	SE¼ SW¼	1300	8.50	IRR	1887	Hurtley, David & Judy
	SE¼ SW¼	1400	8.50	IRR	1887	Hurtley, David & Judy
	SE¼ SW¼	300	8.00	IRR	1887	Hurtley, David & Judy
	SE¼ SW¼	400	8.50	IRR	1887	Hurtley, David & Judy
	NE¼ SE¼	200	17.00	IRR	1889	Cyrus, Willard & Mae
	NE¼ SE¼	200	20.00	IRR	1895	Cyrus, Willard & Mae
	NW¼ SE¼	200	17.50	IRR	1889	Cyrus, Willard & Mae
	NW¼ SE¼	200	19.50	IRR	1895	Cyrus, Willard & Mae
	SW¼ SE¼	200	11.00	IRR	1889	Cyrus, Willard & Mae
	SW¼ SE¼	200	17.00	IRR	1895	Cyrus, Willard & Mae
	SE¼ SE¼	200	9.30	IRR	1889	Cyrus, Willard & Mae
	SE¼ SE¼	200	22.00	IRR	1895	Cyrus, Willard & Mae
	SE¼ SE¼	200	1.00	POND	1895	Cyrus, Willard & Mae

## Section 6

	NE¼ NE¼	100	2.00	IRR	1895	Sisters School District
	NE¼ NE¼	300	30.00	IRR	1895	Trachsel, Charles & Rita
	NW¼ NE¼	300	31.50	IRR	1895	Trachsel, Charles & Rita
	SW¼ NE¼	300	34.00	IRR	1895	Trachsel, Charles & Rita
	SE¼ NE¼	300	32.00	IRR	1895	Trachsel, Charles & Rita
	NE¼ NW¼	400	22.00	IRR	1895	Trachsel, Charles & Rita
1	NW¼ NW¼	400	38.00	IRR	1895	Trachsel, Charles & Rita
2	SW¼ NW¼	400	21.00	IRR	1895	Trachsel, Charles & Rita
	SE¼ NW¼	400	32.00	IRR	1895	Trachsel, Charles & Rita
	NE¼ SW¼	500	40.00	IRR	1895	Keeton, Boyd & Hazel
3	NW¼ SW¼	500	34.00	IRR	1895	Keeton, Boyd & Hazel
4	SW¼ SW¼	500	28.00	IRR	1895	Keeton, Boyd & Hazel
4	SW¼ SW¼	500	3.00	POND	1895	Keeton, Boyd & Hazel
	SE¼ SW¼	500	40.00	IRR	1895	Keeton, Boyd & Hazel
	NE¼ SE¼	600	38.50	IRR	1895	Cyrus, Alvin
	NE¼ SE¼	600	0.50	POND	1895	Cyrus, Alvin
	NW¼ SE¼	600	30.50	IRR	1895	Cyrus, Alvin
	SW¼ SE¼	600	40.00	IRR	1895	Cyrus, Alvin
	SE¼ SE¼	600	39.00	IRR	1895	Cyrus, Alvin

## Section 7

	NE¼ NE¼	100	6.00	IRR	1889	Tumalo Farms
	NE¼ NE¼	100	4.00	IRR	1895	Tumalo Farms
	NW¼ NE¼	100	35.00	IRR	1895	Tumalo Farms
	SW¼ NE¼	100	41.00	IRR	1895	Tumalo Farms
	SE¼ NE¼	100	14.00	IRR	1889	Tumalo Farms
	SE¼ NE¼	100	12.00	IRR	1895	Tumalo Farms
	NE¼ NW¼	200	37.00	IRR	1895	Tumalo Farms

Received by OWRD

MAY 26 2023

Salem, OR

Received by OWRD

MAY 26 2023

Salem, OR

Lot	qQ	Tax lot	Acres	Type	Priority	Owner
	NW¼ NW¼	200	29.00	IRR	1895	Tumalo Farms
	NW¼ NW¼	200	1.00	POND	1895	Tumalo Farms
	SW¼ NW¼	200	34.50	IRR	1895	Tumalo Farms
	SW¼ NW¼	200	1.00	POND	1895	Tumalo Farms
	SE¼ NW¼	200	40.00	IRR	1895	Tumalo Farms
	NE¼ SW¼	300	41.00	IRR	1895	Jones, Aaron U.
	NW¼ SW¼	300	35.00	IRR	1895	Jones, Aaron-U. -----
	NW¼ SW¼	300	1.00	POND	1895	Jones, Aaron U.
	SW¼ SW¼	400	14.00	IRR	1895	Lambert, Bob & Sandy
	SW¼ SW¼	600	22.00	IRR	1895	Brockway, Robert & Meg
	SW¼ SW¼	600	1.00	POND	1895	Brockway, Robert & Meg
	SE¼ SW¼	500	13.00	IRR	1895	Lambert, Bob & Sandy
	SE¼ SW¼	500	1.00	POND	1895	Lambert, Bob & Sandy
	SE¼ SW¼	600	19.00	IRR	1895	Brockway, Robert & Meg
	NE¼ SE¼	100	38.50	IRR	1895	Tumalo Farms
	NW¼ SE¼	100	41.00	IRR	1895	Tumalo Farms
	SW¼ SE¼	700	32.50	IRR	1895	Tumalo Farms
	SE¼ SE¼	700	26.00	IRR	1895	Tumalo Farms
Section 8						
	NE¼ NE¼	400	7.50	IRR	1895	Keeton, Arland & Jean
	NW¼ NE¼	400	31.00	IRR	1895	Keeton, Arland & Jean
	NE¼ NW¼	100	3.40	IRR	1885	Keeton, Arland & Jean
	NE¼ NW¼	100	4.00	IRR	1889	Keeton, Arland & Jean
	NE¼ NW¼	100	19.10	IRR	1895	Keeton, Arland & Jean
	NE¼ NW¼	100	4.00	POND	1895	Keeton, Arland & Jean
	NW¼ NW¼	100	6.60	IRR	1885	Keeton, Arland & Jean
	NW¼ NW¼	100	16.00	IRR	1889	Keeton, Arland & Jean
	NW¼ NW¼	100	17.90	IRR	1895	Keeton, Arland & Jean
	SW¼ NW¼	100	4.00	IRR	1895	Keeton, Arland & Jean
	SE¼ NW¼	100	2.00	IRR	1895	Keeton, Arland & Jean
Section 9						
	NE¼ NW¼	200	11.00	IRR	1895	Resnick, Bruce & Tracy
	NW¼ NW¼	200	36.00	IRR	1895	Resnick, Bruce & Tracy
	SW¼ NW¼	300	19.50	IRR	1895	Vavrinec, Michael & Jamie
	SW¼ NW¼	400	3.50	IRR	1895	Vavrinec, Michael & Jamie
	SE¼ NW¼	400	2.10	IRR	1895	Vavrinec, Michael & Jamie
	SE¼ NW¼	500	5.40	IRR	1895	Vavrinec, Michael & Jamie
Section 17						
	NE¼ NE¼	100	38.00	IRR	1895	Friend, Robert & Sandra
	NW¼ NE¼	100	36.00	IRR	1895	Friend, Robert & Sandra
	NW¼ NE¼	100	1.00	POND	1895	Friend, Robert & Sandra
	SW¼ NE¼	800	23.50	IRR	1895	Cyrus, Willard & Mae
	SW¼ NE¼	800	0.04	POND	1895	Cyrus, Willard & Kay
	SE¼ NE¼	1000	1.50	IRR	1895	Cochran, Gene & Mary Jo
	SE¼ NE¼	800	14.20	IRR	1895	Cyrus, Willard & Mae
	SE¼ NE¼	900	12.50	IRR	1895	Cochran, Gene & Mary Jo
	NE¼ NW¼	200	16.00	IRR	1895	Stotts, Larry & Carol
	NE¼ NW¼	300	7.50	IRR	1895	Fetrow, Scott & Lisa
	NE¼ NW¼	301	1.00	IRR	1895	Fetrow, Scott & Lisa
	NE¼ NW¼	400	3.90	IRR	1895	Knott, Leonard & Kay
	NE¼ NW¼	400	0.10	POND	1895	Knott, Leonard & Kay
1	NW¼ NW¼	300	6.00	IRR	1895	Fetrow, Scott & Lisa
1	NW¼ NW¼	300	0.50	POND	1895	Fetrow, Scott & Lisa
1	NW¼ NW¼	400	10.00	IRR	1895	Knott, Leonard & Kay
	SW¼ NW¼	700	22.60	IRR	1869	Cyrus, Willard & Mae
2	SW¼ NW¼	700	4.16	IRR	1895	Cyrus, Willard & Mae
2	SW¼ NW¼	700	0.30	POND	1895	Cyrus, Willard & Mae
	SE¼ NW¼	700	12.00	IRR	1869	Cyrus, Willard & Mae
	SE¼ NW¼	700	4.50	IRR	1895	Cyrus, Willard & Mae



	NE¼ SW¼	1601	4.00	IRR	1895	Currie, Albert Lee & Marcy
	NE¼ SW¼	700	7.00	IRR	1869	Cyrus, Willard & Mae
	NE¼ SW¼	700	2.00	IRR	1895	Cyrus, Willard & Mae
3	NW¼ SW¼	1800	10.00	IRR	1901	Nulton, Karl & Patricia
3	NW¼ SW¼	1900	12.50	IRR	1895	Pray, Donald & Corrine
3	NW¼ SW¼	1900	1.00	IRR	1901	Pray, Donald & Corrine
3	NW¼ SW¼	700	6.40	IRR	1869	Cyrus, Willard & Mae
3	NW¼ SW¼	700	2.20	IRR	1895	Cyrus, Willard & Mae
4	SW¼ SW¼	2000	17.00	IRR	1895	MJM Ranch, Gatlin & MacNeill
4	SW¼ SW¼	2000	0.50	POND	1895	MJM Ranch, Gatlin & MacNeill
4	SW¼ SW¼	2100	11.00	IRR	1895	MJM Ranch, Gatlin & MacNeill
	SE¼ SW¼	2000	17.00	IRR	1895	MJM Ranch, Gatlin & MacNeill
	SE¼ SW¼	2100	17.50	IRR	1895	MJM Ranch, Gatlin & MacNeill
	SE¼ SW¼	2200	0.50	POND	1895	Vermilyea, Grace
	NW¼ SE¼	2300	12.00	IRR	1895	Vermilyea, Grace
	SW¼ SE¼	2300	19.00	IRR	1895	Vermilyea, Grace
	SW¼ SE¼	2300	0.50	POND	1895	Vermilyea, Grace

## Section 18

	NE¼ NE¼	2800	26.50	IRR	1895	Vetterlein, Don
	NW¼ NE¼	2800	27.00	IRR	1895	Vetterlein, Don
	SW¼ NE¼	2800	23.00	IRR	1895	Vetterlein, Don
	SE¼ NE¼	2800	4.50	IRR	1895	Vetterlein, Don
	NE¼ NW¼	3303	3.50	IRR	1895	Vetterlein, Don
	NE¼ NW¼	3303	2.00	POND	1895	Vetterlein, Don
	NW¼ NW¼	2800	25.50	IRR	1895	Vetterlein, Don
	SW¼ NW¼	2800	11.50	IRR	1895	Vetterlein, Don
	SW¼ NW¼	2800	1.00	POND	1895	Vetterlein, Don
	SE¼ NW¼	3302	1.00	IRR	1895	Vetterlein, Don
	NE¼ SW¼	2800	16.00	IRR	1895	Vetterlein, Don
	NW¼ SW¼	2800	2.00	IRR	1895	Vetterlein, Don
	NW¼ SW¼	2800	1.50	POND	1895	Vetterlein, Don
	NE¼ SE¼	2501	2.00	IRR	1895	Vetterlein, Don
	NW¼ SE¼	2800	15.50	IRR	1895	Vetterlein, Don

## Section 20

	NE¼ NW¼	200	8.90	IRR	1895	Whitehead, Ron
	NE¼ NW¼	200	2.00	IRR	1904	Whitehead, Ron
1	NW¼ NW¼	200	1.10	IRR	1895	Whitehead, Ron
1	NW¼ NW¼	201	10.00	IRR	1895	Kolbe, Eugene & Julie
1	NW¼ NW¼	201	3.50	IRR	1904	Kolbe, Eugene & Julie
1	NW¼ NW¼	99	11.00	IRR	1895	Buell, Jerry & Nancy
2	SW¼ NW¼	302	5.00	IRR	1904	Keith, Whitehead
2	SW¼ NW¼	303	10.50	IRR	1895	Keith, Whitehead
2	SW¼ NW¼	303	6.00	IRR	1904	Keith, Whitehead
2	SW¼ NW¼	304	7.00	IRR	1904	Keith, Whitehead
2	SW¼ NW¼	99	3.00	IRR	1895	Buell, Jerry & Nancy
	SE¼ NW¼	302	11.50	IRR	1895	Keith, Whitehead
	SE¼ NW¼	302	4.00	IRR	1904	Keith, Whitehead
	SE¼ NW¼	304	11.50	IRR	1895	Keith, Whitehead
	SE¼ NW¼	304	1.50	IRR	1904	Keith, Whitehead

## Section 30

Township 15 South, Range 11 East, W.M.

Received by OWRD

MAY 26 2023

Salem, OR

This certificate is issued to confirm changes in use and place of use approved by an order of the Water Resources Director entered DEC 29 1997, in Special Order Volume 51, Page 1408, approving the Squaw Creek Irrigation District petition for water rights mapping under ORS 541.325 to 541.333. This certificate also confirms the transfers and supersedes the certificates listed in the above order.

The right to the use of the water for the above purposes is restricted to beneficial use on the lands or place of use described and is subject to all other conditions and limitations contained in said decree.

WITNESS the signature of the Water Resources Director, affixed 12/29/97.

  
\_\_\_\_\_  
Martha O. Pagel, Director

Received by OWRD

MAY 26 2023

Salem, OR

Recorded in State Record of Water Right Certificates numbered 74135.

HB-3111.BWB



**EXHIBIT C**

Received by OWRD

MAY 26 2023

Salem, OR

OVERALL PROJECT BUDGET	Number of Units* (e.g. # of Hours)	Unit Cost (e.g. hourly rate)	In-Kind Match	NRCS RCPP Funds	Pelton/OWEB Grant Funds	Total Cost
Backfill	20,000	\$8 cyd	\$160,000		\$0	\$160,000
TSID Equipment			\$200,000		\$0	\$200,000
Fuel	10,000	\$3.50 gallons	\$35,000		\$0	\$35,000
12"-36" HDPE Welding Machine	3	\$8,000 month	\$24,000		\$0	\$24,000
TSID Staff Wages/Fringe	3,334	\$45 hours		\$30	\$150,000	\$150,030
<b>Pipe Mainline &amp; Materials</b>						
24" SDR 32.5 HDPE pipe	9,500	\$29.28 feet		\$278,160		\$278,160
18" SDR 32.5 HDPE pipe	10,100	\$16.31 feet		\$164,745		\$164,745
12" SDR 32.5 HDPE pipe	2,000	\$20.39 feet		\$40,772		\$40,772
12" SDR 32.5 HDPE pipe	2,700	\$2.44 feet		\$6,588		\$6,588
	24,300					
24" x 18" reducer	1	\$600 each		\$600	\$0	\$600
18" x 12" x 12" tee	1	\$700 each		\$700	\$0	\$700
12" x 6" reducer	1	\$300 each		\$300	\$0	\$300
18" Flanges & Backer Rings	1	\$200 each		\$200	\$0	\$200
18" Pressure sustaining Valve	1	\$3,000 each		\$3,000	\$0	\$3,000
Turn Out Flanges & backer rings	12	\$300 each		\$3,600	\$0	\$3,600
Bolts, gaskets and other		\$2,000		\$2,000	\$0	\$2,000
CAV's & PRV's	36	\$200 each		\$7,200	\$0	\$7,200
tracer wire	24,300	\$0.25 feet		\$6,075	\$0	\$6,075
4"-12" valves	12	\$500 each		\$6,000	\$0	\$6,000
Turnout Structures	12	\$1,000 each		\$12,000	\$0	\$12,000
Meters	12	\$2,000 each		\$24,000	\$0	\$24,000
4"-18" HDPE Welding Machine Rental	3	\$4,000 month		\$12,000	\$0	\$12,000
Concrete Thrust Blocks		\$2,000		\$2,000	\$0	\$2,000
Road Crossings & Paving		\$7,000		\$7,000	\$0	\$7,000
Supplies		\$5,000		\$5,000	\$0	\$5,000
Other: Insurance		\$5,000		\$5,000	\$0	\$5,000
			<b>Total</b>	<b>\$419,000</b>	<b>\$586,971</b>	<b>\$1,155,971</b>

\* The "Unit" should be per "hour" or "day" - not per "project" or "contract."  $Units \times Unit\ Costs = Total\ Cost$   
 \*\* Administrative Costs may not exceed 10% of the total funding requested from the Department

Received by OWRD

MAY 26 2023

Salem, OR



**EXHIBIT K**

Received by OWRD

MAY 26 2023

Salem, OR

## **Cloverdale Lateral Allocation of Conserved Water Loss Determination 2021-end of 2023:**

**Length of project:** 24,300 feet

**Size of pipe:** 24" diminishing/sizing down to 12"

**Total cost:** Initial pre-inflation budget was \$1,155,971 (includes NRCS and extensive TSID in-kind). Total cost has greatly exceeded the original budget with significant inflationary increases since 2020.

**OWEB and NFWF contribution to total cost:** \$150,030

### **Description of loss determination:**

The loss analysis performed for CW-33 (first phase of Cloverdale conservation) was utilized to determine the losses for the current Cloverdale conservation project, which complete the piping of the Cloverdale lateral, improves on farm deliveries, results in on farm efficiency projects, and reduces electricity use and costs by delivering pressurized water to farms. The original analysis was performed by an independent engineer, Elwin Ross.

The Engineer performed the initial loss analysis over several years, taking into account various water supply scenarios from the water supply record. The loss analysis determined 41% to 57% loss over the entire ditch depending on amount of water in the ditch. It was assumed and later confirmed that less water in the ditch resulted in less water loss. Losses were determined over the irrigation season, as water availability diminished resulting in diminishing deliveries over the irrigation season.

The full Cloverdale lateral serves up to 760.7 acres. Up to 15.2 cfs could be delivered in the Cloverdale lateral at any point in time if that amount of water was available. The TSID water right includes a number of priority dates and only the most senior water (senior to 1895) is available 100% of the time. The engineering analysis looked at water availability ranging from 5.6 cfs up to 20 cfs over various supply scenarios to determine the weighted average losses on the ditch.

The NFWF and OWEB funds paid for about 10.75% of the piping project (based on the original - pre-inflation budget and 24" pipe) - which could be as much as 2615 feet of the current piping project. The cost of this project has increased substantially due to inflation, so based on percent of final cost, this is a generous amount of conserved water. The original losses from CW-33, which were identified by the engineer as fairly constant along the ditch, were then translated into losses per foot of piped lateral (0.000126 cfs loss per foot) and under the assumption the first several thousand feet of piping (24" pipe) would have similar losses - the loss was calculated at 0.000126 cfs per foot x 2614 feet to equal 0.33 cfs. 100% of this conserved water will be protected instream.

Received by OWRD

MAY 26 2023

Salem, OR



**EXHIBIT L**

Received by OWRD

MAY 26 2023

Salem, OR



# Oregon

Tina Kotek, Governor

Department of Environmental Quality

Eastern Region Bend Office  
475 NE Bellevue Drive, Suite 110  
Bend, OR 97701  
(541) 388-6146  
FAX (541) 388-8283  
TTY 711

May 22, 2023

Genevieve Hubert  
Senior Program Manager  
700 NW Hill Street, Suite 1  
Bend, OR 97703

Received by OWRD

MAY 26 2023

Salem, OR

Re: Three Sisters Irrigation District Cloverdale Pipe and Conservation Project

Dear Genevieve:

The Oregon Department of Environmental Quality (DEQ) is writing in support of the conserved water application for the Three Sisters Irrigation District (TSID) Cloverdale Pipeline Project.

It is DEQ's understanding that the piping project will result in the completion of 24,300 feet (4.6 miles) of TSID's Cloverdale Lateral. Approximately 2,615 feet of the piping project are supported with Oregon Watershed Enhancement Board and National Fish and Wildlife Foundation funding and eliminate 0.33 cfs of seepage losses. The applicant and agent propose to transfer and permanently protect 0.33 cfs (100%) of the conserved water instream from the point of diversion (approximate RM 23.5) downstream to Lake Billy Chinook for the benefit of fish, wildlife, and other aquatic resources. Flows would be protected from April 1 through November 1 during the normal irrigation season and retain a single priority date of 1895. DEQ further understands that adequate monitoring will be in place to ensure the conserved 0.33 cfs remains instream. This instream transfer will compound on past projects and result in improved habitat and productivity for redband trout, bull trout, summer steelhead and spring Chinook in Whychus Creek.

Whychus Creek is on Oregon's 303(d) list of impaired water bodies for not meeting state water quality criteria for pH and temperature. Temperature modeling done by DEQ and Watershed Sciences, Inc indicates that reduced stream flows resulting from diversions are responsible for a large portion of the anthropogenic heating that occurs in the creek. Water quality monitoring and analysis done by the Upper Deschutes Watershed Council also supports this; the Watershed Council found a direct relationship between increased stream flow and decreased stream temperature.

DEQ understands that this project will be constructed and finalized in two phases, with the final phase reaching completion in the winter of 2023-2024.

Thank you for the opportunity to provide comments.

Sincerely,

*Smita Mehta*

Smita Mehta  
Deschutes Basin Coordinator



**EXHIBIT M**

Received by OWRD

MAY 26 2023

Salem, OR

## **Exhibit M**

### **Letter of Support: Oregon Department of Fish and Wildlife**

The Oregon Department of Fish and Wildlife does not issue letters of support, but does indicate support (or not) in their review of projects once submitted to OWRD.

Received by OWRD

MAY 26 2023

Salem, OR



**EXHIBIT N**

Received by OWRD

MAY 26 2023

Salem, OR

Exhibit N

Letter of support from the Confederated Tribes of the Warm Springs Reservation.

A letter had not been returned at the time the application was mailed to OWRD. However, the Tribes have signed off on the SHPO review of the Cloverdale project area (performed by NRCS) and a Tribal member sits on the DRC board of directors.

If our letter is received following project submittal, we will forward on to OWRD staff.

Received by OWRD

MAY 26 2023

Salem, OR



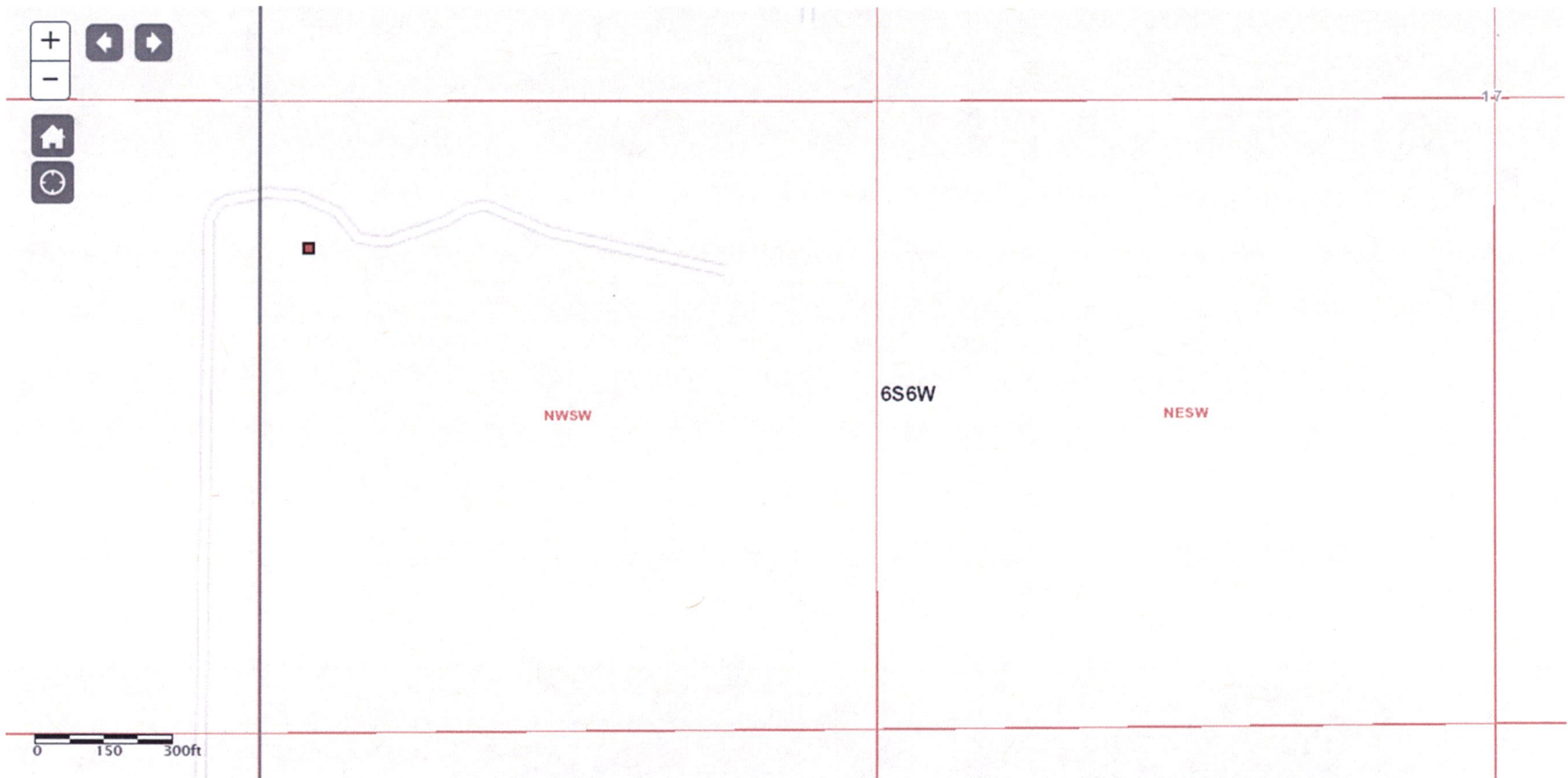

Received by OWRD

MAY 26 2023

Salem, OR

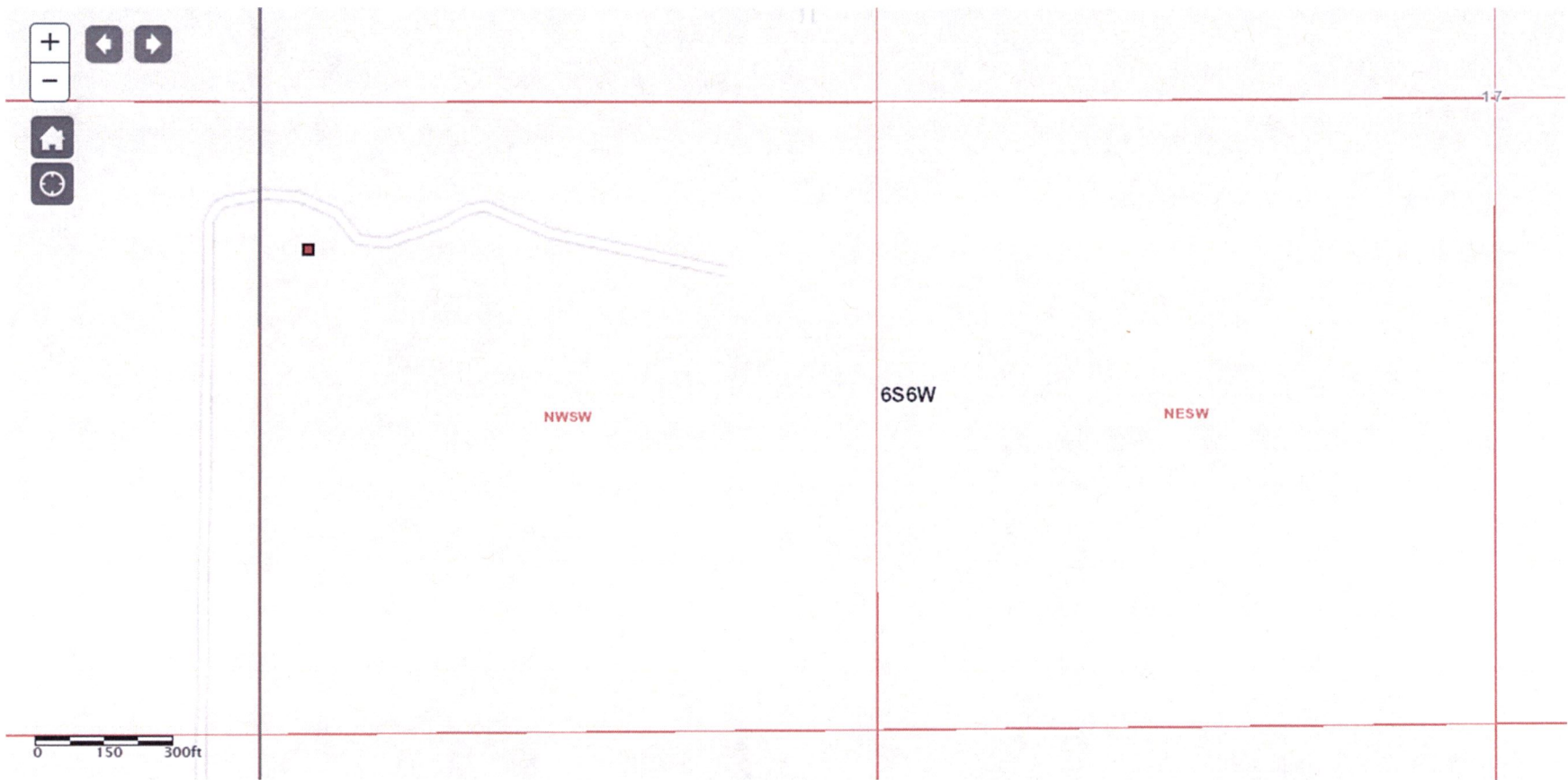

saved by OWRD

MAY 26 2023

Salem, OR





DESCHUTES RIVER  
CONSERVANCY

Received by OWRD

May 25, 2023

MAY 26 2023

Corey Courchane  
Oregon Water Resources Department  
725 Summer St NE, Suite A  
Salem, OR 97301-1266

Salem, OR

Dear Mr. Courchane,

I am pleased to submit an application for the Allocation of Conserved water for the Three Sisters Irrigation District Cloverdale Piping Project.

Please find the following documents enclosed with this letter:

- Application for Allocation of Conserved Water
- Exhibit A Application Map
- Exhibit B C-95971 (supersedes C-74135)
- Exhibit C Special Order Volume 109, page 735 (CW-103)
- Exhibit D Notice of Intent: Confederated Tribes of Warm Springs
- Exhibit E Notice of Intent: Deschutes County Planning Department
- Exhibit F Notice of Intent: Jefferson County Planning Department
- Exhibit G Notice of Intent: City of Sisters Planning Department
- Exhibit H Evidence of Use Affidavit
- Exhibit I TSID Conserved Water Policy
- Exhibit J TSID Board Resolution – board signed agreement with DRC
- Exhibit K Method for Determining Amount of Conserved Water
- Exhibit L Letter of Support: Oregon Department of Environmental Quality
- Exhibit M Letter of Support: Oregon Department of Fish and Wildlife
- Exhibit N Letter of Support: Confederated Tribes of the Warm Springs Reservation

Please deduct the \$680 application fee from the Deschutes River Conservancy state fees account.

I look forward to working with you to process this application. Please contact me at the email or phone number listed below with any questions.

Sincerely,

Genevieve Hubert  
Senior Program Manager  
[gen@deschutesriver.org](mailto:gen@deschutesriver.org)  
541.382.4077 ext 116