

Application for  
**District Instream Lease**  
 Part 1 of 4 – Minimum Requirements Checklist



Oregon Water Resources  
 Department  
 725 Summer Street NE, Suite A  
 Salem, Oregon 97301-1266  
 (503) 986-0900  
 www.oregon.gov/OWRD

This Application to be used for water rights in the name of or conveyed by an Irrigation District (or similar organization) Complete Parts 1 through 4 and any required attachments	OWRD #	IL-1985
	District #	

Check all items included with this application. (N/A = Not Applicable)

Fee in the amount of:

<input checked="" type="checkbox"/> \$610.00 for a lease involving four or more landowners or four or more water rights	Or <input type="checkbox"/> \$410.00 for all other leases
<input checked="" type="checkbox"/> Check enclosed or <input type="checkbox"/> Fee Charged to customer account _____ (Account name)	

Yes  N/A Pooled Lease-a lease with more than one Lessor (Landowner/water right interest holder)

Part 1 – Completed Minimum Requirements Checklist

Part 2 – Completed District and Other Party Signature Page

Part 3 – Completed Place of Use and Lessor Signature Page  
 (Include a separate Part 3 for each Lessor.)

Part 4 – Completed Water Right and Instream Use Information  
 (Include a separate Part 4 for each Water Right.)

How many Water Rights are included in the lease application? 2 (# of rights)

List each water right to be leased instream here: 92000, 84803

Yes  N/A Other water rights, if any, appurtenant to the lands involved in the lease application and not proposed to be leased instream.

List those other water rights here: \_\_\_\_\_

Yes  No Conservation Reserve Enhancement Program CREP – Are some or all of the lands to be leased part of CREP or another Federal program (list here: \_\_\_\_\_)?

**Required Attachments:**

Yes  N/A Instream lease application map(s). More than one QQ and property may be included on each map. A map is **not** required if an entire right is being leased or if the right is for use of municipal or quasi-municipal water use. The map should include the following:

- A north arrow and map scale (no smaller than 1" = 1320').
- Label township, range, section and quarter-quarter (QQ).
- If an irrigation right, the numbers of acres to be leased in each quarter-quarter identify and hachure/shade to differentiate between the acreage being leased and any remaining. If the place of use has more than one priority date, source stream, and/or point of diversion you **must identify each with separate hachuring or shading** and label.
- Tax lot lines and numbers must be included on the map and should clearly identify the property(s) involved.

Yes  N/A If the Lessor(s) is not the deeded land owner, include one of the following:

- A notarized statement from the land owner consenting to the lease and a copy of the recorded deed; or
- A water right conveyance agreement and a copy of the recorded deed for the landowner at the time the water right was conveyed; or
- Other documentation.

Yes  N/A If the right has **not** been used in the last five years; provide supporting documentation indicating why a right (or portion thereof) is **not** subject to forfeiture.

RECEIVED  
 JUN 02 2023  
 OWRD

## Part 2 of 4 – District and other party Signature

<b>Term of the Lease:</b> The lease is requested to begin in: <b>month</b> <u>June</u> <b>year</b> <u>2023</u> and end: <b>month</b> <u>September 30</u> <b>year</b> <u>2023</u> .	
<b>Public use:</b> Check the public use(s) this lease will serve (as defined by ORS 537.332): <input checked="" type="checkbox"/> Conservation, maintenance and enhancement of aquatic, fish and wildlife, fish and wildlife habitat and any other ecological values. <input type="checkbox"/> Recreation <input type="checkbox"/> Pollution abatement <input type="checkbox"/> Navigation	<b>Termination provision (for multiyear leases):</b> <b>The parties to the lease request (choose one):</b> <input type="checkbox"/> a. The option of terminating the lease prior to expiration of the full term with written notice to the Department by the Lessor(s) and/or Lessee. <input type="checkbox"/> b. The option of terminating the lease prior to expiration of the full term, with consent by all parties to the lease. <input checked="" type="checkbox"/> c. The parties would not like to include a Termination Provision. (See instructions for limitations to this provision)
<b>Additive/Replacing Relationship to other instream water rights:</b> Instream leases are generally additive to other existing instream water rights created as a result of instream leases and transfers and/or allocations of conserved water. Since instream leases are also generally senior to other instream rights created through a state agency process or conversion of minimum flows, they generally replace a portion of these junior instream rights.  If you would like this lease to relate to other instream water rights differently than described above, please check this box. <input type="checkbox"/> And attach an explanation of your intent.	
<b>Precedent:</b> If a right which has been leased is later proposed to be leased again or later transferred or become part of an allocation of conserved water project, a new injury review shall be required. An instream lease shall not set a precedent on a future transaction.	
<b>Validity of the rights to be leased:</b> <input checked="" type="checkbox"/> The water right(s) to be leased have been used under the terms and conditions of the right(s) during the last five years or have been leased instream; or <input type="checkbox"/> The water right(s) <b>have not been used</b> for the last five years according to the terms and conditions of the rights. However, the water right(s) is not subject to forfeiture under ORS 540.610(2). Documentation describing why the water right is not subject to forfeiture has been provided.	

### SIGNATURES

The undersigned declare that the information contained in this application is true and accurate.

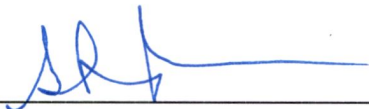

Date: 5/23/2023

Signature of Co-Lessor

Printed name (and title): Steven W. Pappas, District Manager

Business/Organization name: East Fork Irrigation District

Mailing Address (with state and zip): P. O. Box 162, Odell, OR 97044

Phone number (include area code): 541-354-1185      \*\*E-mail address: steve@efidhr.org

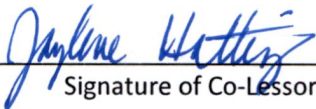

Date: 5/23/23

Signature of Co-Lessor

Printed name (and title): Jaylene Hattig

Business/organization name: East Fork Irrigation District

Mailing Address (with state and zip): P. O. Box 162, Odell, OR 97044

Phone number (include area code): 541-354-1185      \*\*E-mail address: jaylene@efidhr.org

RECEIVED  
JUN 02 2023  
OWRD

**See next page for additional signatures.**

\_\_\_\_\_ Date: \_\_\_\_\_

Signature of Lessee

Printed name (and title): \_\_\_\_\_

Business/organization name: \_\_\_\_\_

Mailing Address (with state and zip): \_\_\_\_\_

Phone number (include area code): \_\_\_\_\_ \*\*E-mail address: \_\_\_\_\_

**\*\* BY PROVIDING AN E-MAIL ADDRESS, CONSENT IS GIVEN TO RECEIVE ALL CORRESPONDENCE FROM THE DEPARTMENT ELECTRONICALLY. COPIES OF THE FINAL ORDER DOCUMENTS WILL ALSO BE MAILED TO THE LESSOR**

RECEIVED  
JUN 02 2023  
OWRD

## Part 3 of 4 – Place of Use – Lessor Information and Signatures

**Complete Table 1 Identify water right(s) proposed to be leased instream  
Provide a separate Part 3 for each Lessor (water right interest holder/landowner)**

**Table 1**

**Irrigation District or other Water Purveyor Name:** EAST FORK IRRIGATION DISTRICT

Specify Water Right, Priority Date, point of diversion(s) (POD), place of use, tax lot, gov't lot/DLC, acres to be leased, original use type, certificate page number, and any previous lease.  
If not enough room below, you may add rows (see instructions) or create a spreadsheet/table (matching Table 1) and attach.  
Any attached table should include reference to the Lessor.

Water Right #	Priority Date	POD #	Twp	Rng	Sec	Q-Q	Tax Lot	Gov't Lot/DLC #	Acres	Use	Page #	Previous Lease #
SEE ATTACHED												

**Any additional information about the right:** \_\_\_\_\_

**Farm Deferral Tax Status:** Counties make the determination of whether a property qualifies for the farm use assessment without consideration of whether the lands have an associated water right which is leased instream. If you have questions regarding the farm use assessment you should contact your local county assessor. You should contact your County for any weed ordinance and management requirements.

The undersigned declare:

1. I/We agree during the term of this lease to suspend use of water allowed under the water right(s) involved in the lease as well as and any other appurtenant primary or supplemental water right(s); and
2. I/We certify are the lessor(s) (water right interest holder) of the water right(s) in Table 1. If not the deeded land owner, I/we have obtained consent from the deeded land owner and/or have provided documentation of authorization to pursue the instream lease; and
3. I/We affirm that the information in this application is true and accurate.

\_\_\_\_\_  
Signature of Lessor

Date: \_\_\_\_\_

Printed name (and title): \_\_\_\_\_ Business name, if applicable: \_\_\_\_\_  
Mailing Address (with state and zip): \_\_\_\_\_  
Phone number (include area code): \_\_\_\_\_ \*\*E-mail address: \_\_\_\_\_

\_\_\_\_\_  
Signature of Lessor

Date: \_\_\_\_\_

Printed name (and title): \_\_\_\_\_ Business name, if applicable: \_\_\_\_\_  
Mailing Address (with state and zip): \_\_\_\_\_  
Phone number (include area code): \_\_\_\_\_ \*\*E-mail address: \_\_\_\_\_

RECEIVED  
JUN 02 2023  
OWRD





Part 4 of 4 – Water Right and Instream Use Information

Use a separate Part 4 for each water right to be leased instream

**Table 2**

**Use Table 2 to illustrate the totals for the water right proposed to be leased instream (based on Part 3 of 4)      Water Right # 92000**

Total rate and volume by priority date, POD, use and acreage as appropriate considering the right to be leased. If not enough room below, you may add rows (see instructions) or create a spreadsheet (matching Table 2 and clearly labeled) and attach.  
(cfs = cubic feet per second and af = acre-feet)

Priority Date	POD #	Use	Acres	Other Information (such as conditions/limitations on the right)	Rate (cfs)	Volume (af)
11/25/1895	1	IR	54.85		0.669	164.55

Total af from storage, if applicable:  AF or  N/A

If the POD is not described on the certificate or, if there is more than one POD listed on the certificate, then the specific POD must be described:

**Table 3**

<b>Instream Use created by the lease</b>	River Basin: <u>HOOD</u>	River/Stream Name: <u>EAST FORK</u> , tributary to <u>HOOD RIVER</u>				
<b>Proposed Instream Reach:</b> <input checked="" type="checkbox"/> A reach typically begins at the POD and ends at the mouth of the source stream: From the POD # <u>1</u> to <u>(RMO.0)</u>		<b>Or Proposed Instream Point:</b> <input type="checkbox"/> Instream use protected at the POD				
OR <input type="checkbox"/> Please check this box if you are not sure of the proposed reach and want water to be protected within a reach below the POD, if possible. If no reach is identified or the above box is not checked, and there is only one POD listed on the water right, the lease may be processed to be protected at the POD.)						
<b>Instream Portion: May not exceed the maximum rate/volume for the right (identified in Table 2)</b>						
Use the table 3 to illustrate the instream rate, volume and instream period by priority date, POD, Use and acreage, as appropriate. If not enough room below, you may add rows (see instructions) or create a spreadsheet (clearly labeled and matching the below portion of Table 3) and attach.						
Priority date	POD #	Use	Acres	Proposed Instream Period	Instream Rate (cfs)	Total instream volume (af)
11/25/1895	1	IR	54.85		0.669	164.55

OR  Please check this box if you are not sure of the proposed rate, volume and instream period. As part of its review process, the Department will identify the appropriate instream rate, volume and period considering the water right(s) being leased and instream benefits.

Yes  N/A **Conditions to avoid enlargement or injury to other water rights, if any, or other limitations:** list here \_\_\_\_\_

Note: The Department may identify additional conditions to prevent injury and/or enlargement.

**Any additional information about the proposed instream use:** N/A

RECEIVED  
JUN 02 2023  
OWRD

Part 4 of 4 – Water Right and Instream Use Information

Use a separate Part 4 for each water right to be leased instream

**Table 2**

<b>Use Table 2 to illustrate the totals for the water right proposed to be leased instream (based on Part 3 of 4)      Water Right # <u>84803</u></b>						
Total rate and volume by priority date, POD, use and acreage as appropriate considering the right to be leased. If not enough room below, you may add rows (see instructions) or create a spreadsheet (matching Table 2 and clearly labeled) and attach. (cfs = cubic feet per second and af = acre-feet)						
Priority Date	POD #	Use	Acres	Other Information (such as conditions/limitations on the right)	Rate (cfs)	Volume (af)
08/08/1977	1	IR	3.30		0.041	9.90
Total af from storage, if applicable: _____ AF or <input type="checkbox"/> N/A						
If the POD is not described on the certificate or, if there is more than one POD listed on the certificate, then the specific POD must be described:						

**Table 3**

<b>Instream Use created by the lease</b>	River Basin: <u>HOOD</u>	River/Stream Name: <u>EAST FORK, tributary to HOOD RIVER</u>				
<b>Proposed Instream Reach:</b> <input checked="" type="checkbox"/> A reach typically begins at the POD and ends at the mouth of the source stream: From the POD _____ to _____	<b>Or Proposed Instream Point:</b> <input type="checkbox"/> Instream use protected at the POD					
<b>OR</b> <input type="checkbox"/> Please check this box if you are not sure of the proposed reach and want water to be protected within a reach below the POD, if possible. If no reach is identified or the above box is not checked, and there is only one POD listed on the water right, the lease may be processed to be protected at the POD.)						
<b>Instream Portion: May not exceed the maximum rate/volume for the right (identified in Table 2)</b>						
Use the table 3 to illustrate the instream rate, volume and instream period by priority date, POD, Use and acreage, as appropriate. If not enough room below, you may add rows (see instructions) or create a spreadsheet (clearly labeled and matching the below portion of Table 3) and attach.						
Priority date	POD #	Use	Acres	Proposed Instream Period	Instream Rate (cfs)	Total instream volume (af)
08/08/1977	1	IR	3.30	06/03/2023 to 09/30/2023	0.041	9.90
<b>OR</b> <input checked="" type="checkbox"/> Please check this box if you are not sure of the proposed rate, volume and instream period. As part of its review process, the Department will identify the appropriate instream rate, volume and period considering the water right(s) being leased and instream benefits.						
<input type="checkbox"/> Yes <input checked="" type="checkbox"/> N/A <b>Conditions to avoid enlargement or injury to other water rights, if any, or other limitations:</b> list here _____						
Note: The Department may identify additional conditions to prevent injury and/or enlargement.						
<b>Any additional information about the proposed instream use:</b> _____						



RECEIVED

JUN 02 2023

OWRD

# **INSTREAM LEASE**

PART 3 OF 4

LESSOR INFORMATION  
& SIGNATURES

**Part 3 of 4 – Place of Use – Lessor Information and Signatures**

**Complete Table 1 Identify water right(s) proposed to be leased instream  
Provide a separate Part 3 for each Lessor (water right interest holder/landowner)**

**Table 1**

**Irrigation District or other Water Purveyor Name:** East Fork Irrigation District

Specify Water Right, Priority Date, point of diversion(s) (POD), place of use, tax lot, gov't lot/DLC, acres to be leased, original use type, certificate page number, and any previous lease.  
If not enough room below, you may add rows (see instructions) or create a spreadsheet/table (matching Table 1) and attach.  
Any attached table should include reference to the Lessor.

Water Right #	Priority Date	POD #	Twp		Rng		Sec	Q-Q		Tax Lot	Gov't Lot/DLC #	Acres	Use	Page #	Previous Lease #
92000	11/25/1895	1	01	N	10	E	03	NW	NW	1200		23.50	IR		

**Any additional information about the right:** \_\_\_\_\_

**Farm Deferral Tax Status:** Counties make the determination of whether a property qualifies for the farm use assessment without consideration of whether the lands have an associated water right which is leased instream. If you have questions regarding the farm use assessment you should contact your local county assessor. You should contact your County for any weed ordinance and management requirements.

The undersigned declare:

1. I/We agree during the term of this lease to suspend use of water allowed under the water right(s) involved in the lease as well as and any other appurtenant primary or supplemental water right(s); and
2. I/We certify are the lessor(s) (water right interest holder) of the water right(s) in Table 1. If not the deeded land owner, I/we have obtained consent from the deeded land owner and/or have provided documentation of authorization to pursue the instream lease; and
3. I/We affirm that the information in this application is true and accurate.

  
\_\_\_\_\_  
Signature of Lessor

Date: 5/9/23

RECEIVED  
JUN 02 2023  
OWRD

Printed name (and title): Melvin Kubitscheck Business name, if applicable: \_\_\_\_\_  
Mailing Address (with state and zip): P.O. Box 1892 The Dalles, OR 97058/  
Phone number (include area code): 541 993 6042 \*\*E-mail address: melvin.kubitscheck@gmail.com

\_\_\_\_\_  
Signature of Lessor

Date: \_\_\_\_\_

Printed name (and title) \_\_\_\_\_ Business name, if applicable: \_\_\_\_\_  
Mailing Address (with state and zip): \_\_\_\_\_  
Phone number (include area code) \_\_\_\_\_ \*\*E-mail address \_\_\_\_\_

**Part 3 of 4 – Place of Use – Lessor Information and Signatures**

**Complete Table 1 Identify water right(s) proposed to be leased instream  
Provide a separate Part 3 for each Lessor (water right interest holder/landowner)**

**Table 1**

**Irrigation District or other Water Purveyor Name:** EAST FORK IRRIGATION DISTRICT

Specify Water Right, Priority Date, point of diversion(s) (POD), place of use, tax lot, gov't lot/DLC, acres to be leased, original use type, certificate page number, and any previous lease.  
If not enough room below, you may add rows (see instructions) or create a spreadsheet/table (matching Table 1) and attach.  
Any attached table should include reference to the Lessor.

Water Right #	Priority Date	POD #	Twp	Rng	Sec	Q-Q	Tax Lot	Gov't Lot/DLC #	Acres	Use	Page #	Previous Lease #
92000	11/25/1895	1	01 N	10 E	15DC	SW SE	100		4.7	IR		N/A

**Any additional information about the right:** \_\_\_\_\_

**Farm Deferral Tax Status:** Counties make the determination of whether a property qualifies for the farm use assessment without consideration of whether the lands have an associated water right which is leased instream. If you have questions regarding the farm use assessment you should contact your local county assessor. You should contact your County for any weed ordinance and management requirements.

The undersigned declare:

1. I/We agree during the term of this lease to suspend use of water allowed under the water right(s) involved in the lease as well as and any other appurtenant primary or supplemental water right(s); and
2. I/We certify are the lessor(s) (water right interest holder) of the water right(s) in Table 1. If not the deeded land owner, I/we have obtained consent from the deeded land owner and/or have provided documentation of authorization to pursue the instream lease; and
3. I/We affirm that the information in this application is true and accurate.

  
\_\_\_\_\_  
Signature of Lessor

Date: 4/23/23

RECEIVED  
JUN 02 2023  
OWRD

Printed name (and title): Stephen Osserman Business name, if applicable: \_\_\_\_\_  
Mailing Address (with state and zip): 3307 NE 11th Ave., Portland, OR 97212  
Phone number (include area code): 503-333-3214 \*\*E-mail address: Stephen.Osserman@gmail.com

\_\_\_\_\_  
Signature of Lessor

Date: \_\_\_\_\_

Printed name (and title) \_\_\_\_\_ Business name, if applicable: \_\_\_\_\_  
Mailing Address (with state and zip): \_\_\_\_\_  
Phone number (include area code) \_\_\_\_\_ \*\*E-mail address \_\_\_\_\_

**Part 3 of 4 – Place of Use – Lessor Information and Signatures**

**Complete Table 1 Identify water right(s) proposed to be leased instream  
Provide a separate Part 3 for each Lessor (water right interest holder/landowner)**

**Table 1**

**Irrigation District or other Water Purveyor Name:** EAST FORK IRRIGATION DISTRICT

Specify Water Right, Priority Date, point of diversion(s) (POD), place of use, tax lot, gov't lot/DLC, acres to be leased, original use type, certificate page number, and any previous lease.

If not enough room below, you may add rows (see instructions) or create a spreadsheet/table (matching Table 1) and attach.  
Any attached table should include reference to the Lessor.

Water Right #	Priority Date	POD #	Twp		Rng		Sec	Q-Q		Tax Lot	Gov't Lot/DLC #	Acres	Use	Page #	Previous Lease #
92000	11/25/1895	1	02	N	10	E	13D	SE	SE	301		2.85	IR		
92000	11/25/1895	1	02	N	10	E	13D	NE	SE	301		14.50	IR		

**Any additional information about the right:** \_\_\_\_\_

**Farm Deferral Tax Status:** Counties make the determination of whether a property qualifies for the farm use assessment without consideration of whether the lands have an associated water right which is leased instream. If you have questions regarding the farm use assessment you should contact your local county assessor. You should contact your County for any weed ordinance and management requirements.

The undersigned declare:

1. I/We agree during the term of this lease to suspend use of water allowed under the water right(s) involved in the lease as well as and any other appurtenant primary or supplemental water right(s); and
2. I/We certify are the lessor(s) (water right interest holder) of the water right(s) in Table 1. If not the deeded land owner, I/we have obtained consent from the deeded land owner and/or have provided documentation of authorization to pursue the instream lease; and
3. I/We affirm that the information in this application is true and accurate.

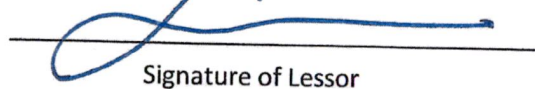
  
Signature of Lessor

Date: 5/17/23

Printed name (and title): Luis B. Dominguez Business name, if applicable: Dominguez Estate, LLC  
Mailing Address (with state and zip): 2885 Van Horn Dr., Hood River, OR 97031  
Phone number (include area code): 541-490-5006 \*\*E-mail address: \_\_\_\_\_

\_\_\_\_\_  
Signature of Lessor

Date: \_\_\_\_\_

Printed name (and title): \_\_\_\_\_ Business name, if applicable: \_\_\_\_\_  
Mailing Address (with state and zip): \_\_\_\_\_  
Phone number (include area code): \_\_\_\_\_ \*\*E-mail address: \_\_\_\_\_

RECEIVED  
JUN 02 2023  
OWRD

**Part 3 of 4 – Place of Use – Lessor Information and Signatures**

**Complete Table 1 Identify water right(s) proposed to be leased instream  
Provide a separate Part 3 for each Lessor (water right interest holder/landowner)**

**Table 1**

**Irrigation District or other Water Purveyor Name:** EAST FORK IRRIGATION DISTRICT

Specify Water Right, Priority Date, point of diversion(s) (POD), place of use, tax lot, gov't lot/DLC, acres to be leased, original use type, certificate page number, and any previous lease.  
If not enough room below, you may add rows (see instructions) or create a spreadsheet/table (matching Table 1) and attach.  
Any attached table should include reference to the Lessor.

Water Right #	Priority Date	POD #	Twp		Rng		Sec	Q-Q		Tax Lot	Gov't Lot/DLC #	Acres	Use	Page #	Previous Lease #
92000	11/25/1895	1	02	N	10	E	28	SW	NE	1900		4.40	IR		

**Any additional information about the right:** \_\_\_\_\_

**Farm Deferral Tax Status:** Counties make the determination of whether a property qualifies for the farm use assessment without consideration of whether the lands have an associated water right which is leased instream. If you have questions regarding the farm use assessment you should contact your local county assessor. You should contact your County for any weed ordinance and management requirements.

The undersigned declare:

1. I/We agree during the term of this lease to suspend use of water allowed under the water right(s) involved in the lease as well as and any other appurtenant primary or supplemental water right(s); and
2. I/We certify are the lessor(s) (water right interest holder) of the water right(s) in Table 1. If not the deeded land owner, I/we have obtained consent from the deeded land owner and/or have provided documentation of authorization to pursue the instream lease; and
3. I/We affirm that the information in this application is true and accurate.

\_\_\_\_\_  
Signature of Lessor

Date: \_\_\_\_\_

Printed name (and title): Linda Riggs Business name, if applicable: \_\_\_\_\_

Mailing Address (with state and zip): 3180 Kollas Rd. Hood River, OR 97031

Phone number (include area code): 541-490-7287 \*\*E-mail address: \_\_\_\_\_

Linda Riggs  
Signature of Lessor

Date: 5/10/23

Printed name (and title) \_\_\_\_\_ Business name, if applicable: \_\_\_\_\_

Mailing Address (with state and zip): \_\_\_\_\_

Phone number (include area code) \_\_\_\_\_ \*\*E-mail address \_\_\_\_\_

**RECEIVED**  
**JUN 02 2023**  
**OWRD**

**Part 3 of 4 – Place of Use – Lessor Information and Signatures**

**Complete Table 1 Identify water right(s) proposed to be leased instream  
Provide a separate Part 3 for each Lessor (water right interest holder/landowner)**

**Table 1**

**Irrigation District or other Water Purveyor Name:** Anne Perry, Alp Acres, LLC,

Specify Water Right, Priority Date, point of diversion(s) (POD), place of use, tax lot, gov't lot/DLC, acres to be leased, original use type, certificate page number, and any previous lease.

If not enough room below, you may add rows (see instructions) or create a spreadsheet/table (matching Table 1) and attach.

Any attached table should include reference to the Lessor.

Water Right #	Priority Date	POD #	Twp		Rng		Sec	Q-Q		Tax Lot	Gov't Lot/DLC #	Acres	Use	Page #	Previous Lease #
92000	11/25/1895	1	02	N	10	E	36	NE	NE	100		4.90	IR		
84803	08/08/1977	1	02	N	10	E	36	NE	NE	100		1.30	IR		-

**Any additional information about the right:** \_\_\_\_\_

**Farm Deferral Tax Status:** Counties make the determination of whether a property qualifies for the farm use assessment without consideration of whether the lands have an associated water right which is leased instream. If you have questions regarding the farm use assessment you should contact your local county assessor. You should contact your County for any weed ordinance and management requirements.

The undersigned declare:

1. I/We agree during the term of this lease to suspend use of water allowed under the water right(s) involved in the lease as well as and any other appurtenant primary or supplemental water right(s); and
2. I/We certify are the lessor(s) (water right interest holder) of the water right(s) in Table 1. If not the deeded land owner, I/we have obtained consent from the deeded land owner and/or have provided documentation of authorization to pursue the instream lease; and
3. I/We affirm that the information in this application is true and accurate.

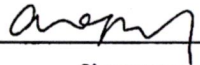

Signature of Lessor

Date: 4/4/2023

RECEIVED  
JUN 02 2023  
OWRD

Printed name (and title): Anne Perry, Owner Business name, if applicable: Alp Acres, LLC

Mailing Address (with state and zip): 3601 Thomsen Rd.

Phone number (include area code): 262-364-7736 \*\*E-mail address: anne123perry@gmail.com

\_\_\_\_\_  
Date: \_\_\_\_\_

Signature of Lessor

Printed name (and title) SAME Business name, if applicable: \_\_\_\_\_

Mailing Address (with state and zip): \_\_\_\_\_

Phone number (include area code) \_\_\_\_\_ \*\*E-mail address \_\_\_\_\_



**Part 3 of 4 – Place of Use – Lessor Information and Signatures**

**Complete Table 1 Identify water right(s) proposed to be leased instream  
Provide a separate Part 3 for each Lessor (water right interest holder/landowner)**

**Table 1**

**Irrigation District or other Water Purveyor Name:** EAST FORK IRRIGATION DISTRICT

Specify Water Right, Priority Date, point of diversion(s) (POD), place of use, tax lot, gov't lot/DLC, acres to be leased, original use type, certificate page number, and any previous lease.

If not enough room below, you may add rows (see instructions) or create a spreadsheet/table (matching Table 1) and attach.

Any attached table should include reference to the Lessor.

Water Right #	Priority Date	POD #	Twp		Rng		Sec	Q-Q		Tax Lot	Gov't Lot/DLC #	Acres	Use	Page #	Previous Lease #
84803	08/08/1977	1	02	N	10	E	36	NE	NE	301		2.00	IR		

**Any additional information about the right:** \_\_\_\_\_

**Farm Deferral Tax Status:** Counties make the determination of whether a property qualifies for the farm use assessment without consideration of whether the lands have an associated water right which is leased instream. If you have questions regarding the farm use assessment you should contact your local county assessor. You should contact your County for any weed ordinance and management requirements.

The undersigned declare:

1. I/We agree during the term of this lease to suspend use of water allowed under the water right(s) involved in the lease as well as and any other appurtenant primary or supplemental water right(s); and
2. I/We certify are the lessor(s) (water right interest holder) of the water right(s) in Table 1. If not the deeded land owner, I/we have obtained consent from the deeded land owner and/or have provided documentation of authorization to pursue the instream lease; and
3. I/We affirm that the information in this application is true and accurate.

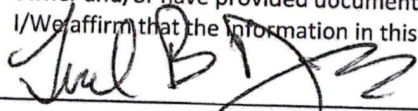
  
\_\_\_\_\_  
Signature of Lessor

Date: 5/30/23

Printed name (and title): Fred B. Dominguez Business name, if applicable: \_\_\_\_\_

Mailing Address (with state and zip): 3624 Thomsen Rd. Hood River, OR 97031

Phone number (include area code): 503-952-6445 \*\*E-mail address: \_\_\_\_\_

\_\_\_\_\_  
Signature of Lessor Date: \_\_\_\_\_

Printed name (and title) \_\_\_\_\_ Business name, if applicable: \_\_\_\_\_

Mailing Address (with state and zip): \_\_\_\_\_

Phone number (include area code) \_\_\_\_\_ \*\*E-mail address \_\_\_\_\_

RECEIVED  
JUN 02 2023  
OWRD



RECEIVED

JUN 02 2023

OWRD

# INSTREAM LEASE MAPS

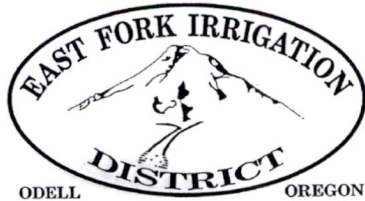

# HOOD RIVER COUNTY SEC. 03 T01N R10E

SCALE - 1" = 400'



RECEIVED

JUN 02 2023

OWRD

NW 1/4 OF THE NW 1/4

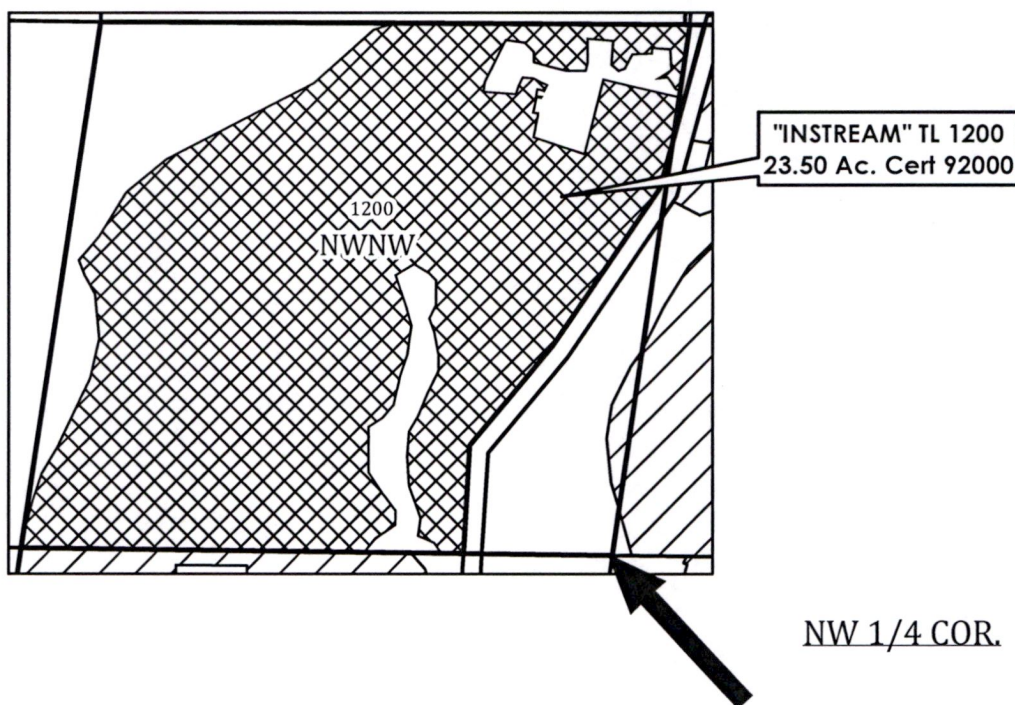

	INSTREAM LANDS
	EXISTING WATER RIGHTS

**APPLICATION FOR 1 YEAR INSTREAM LEASE**

**OWNER: MELVIN KUBITSCHEK**

**TAXLOT #: 1200**

**23.50 ACRES**



# HOOD RIVER COUNTY SEC. 15DC T01N R10E

SCALE - 1" = 400'



RECEIVED

JUN 02 2023

OWRD

SW 1/4 OF THE SE 1/4

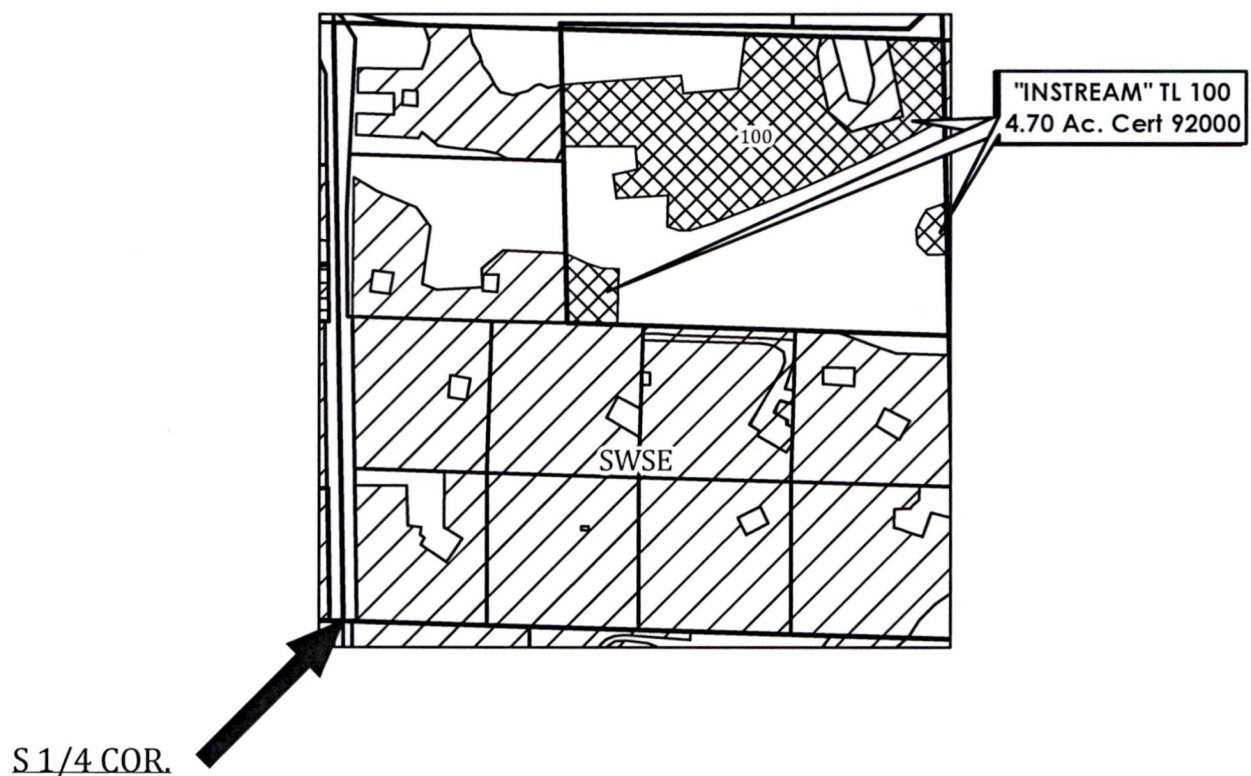

	INSTREAM LANDS
	EXISTING WATER RIGHTS

**APPLICATION FOR 1 YEAR INSTREAM LEASE**

**OWNER: STEPHEN OSSERMAN**

**TAXLOT #: 100      4.70 ACRES**

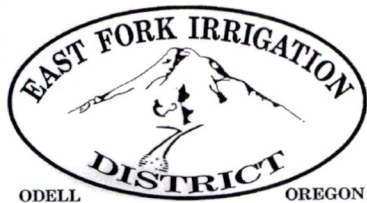

# HOOD RIVER COUNTY SEC. 13 T02N R10E

SCALE - 1" = 400'

RECEIVED  
JUN 02 2023  
OWRD



NE 1/4 OF THE SE 1/4 & SE 1/4 OF THE SE 1/4

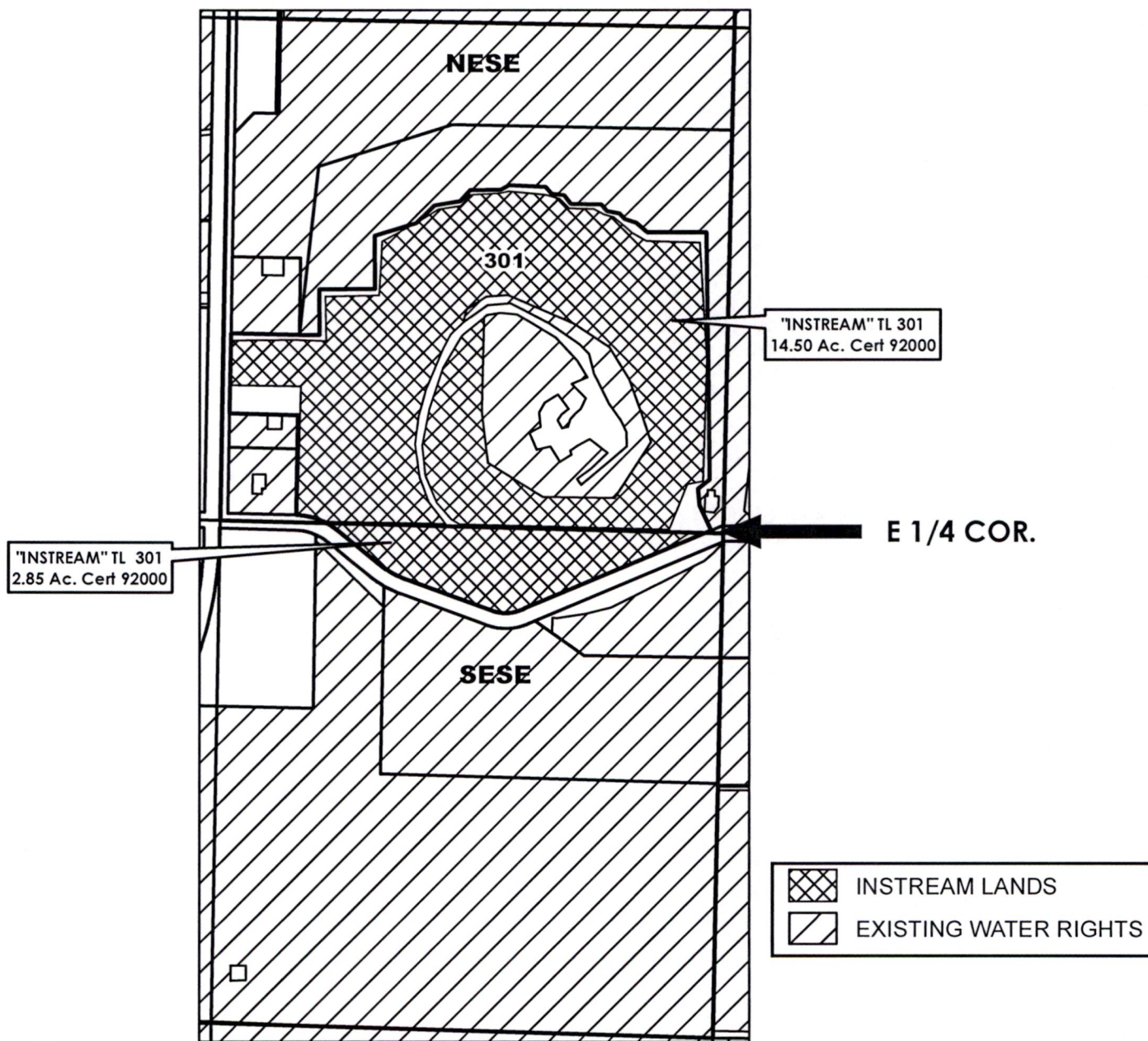

APPLICATION FOR 1 YEAR INSTREAM LEASE

OWNER: LUIS B. DOMINGUEZ

TAXLOT #: 301

17.35 ACRES

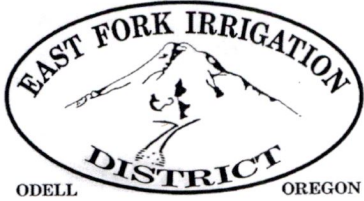

**HOOD RIVER COUNTY  
SEC. 28 T02N R10E**

**SCALE - 1" = 400'**



RECEIVED

JUN 02 2023

OWRD

**SW 1/4 OF THE NE 1/4**

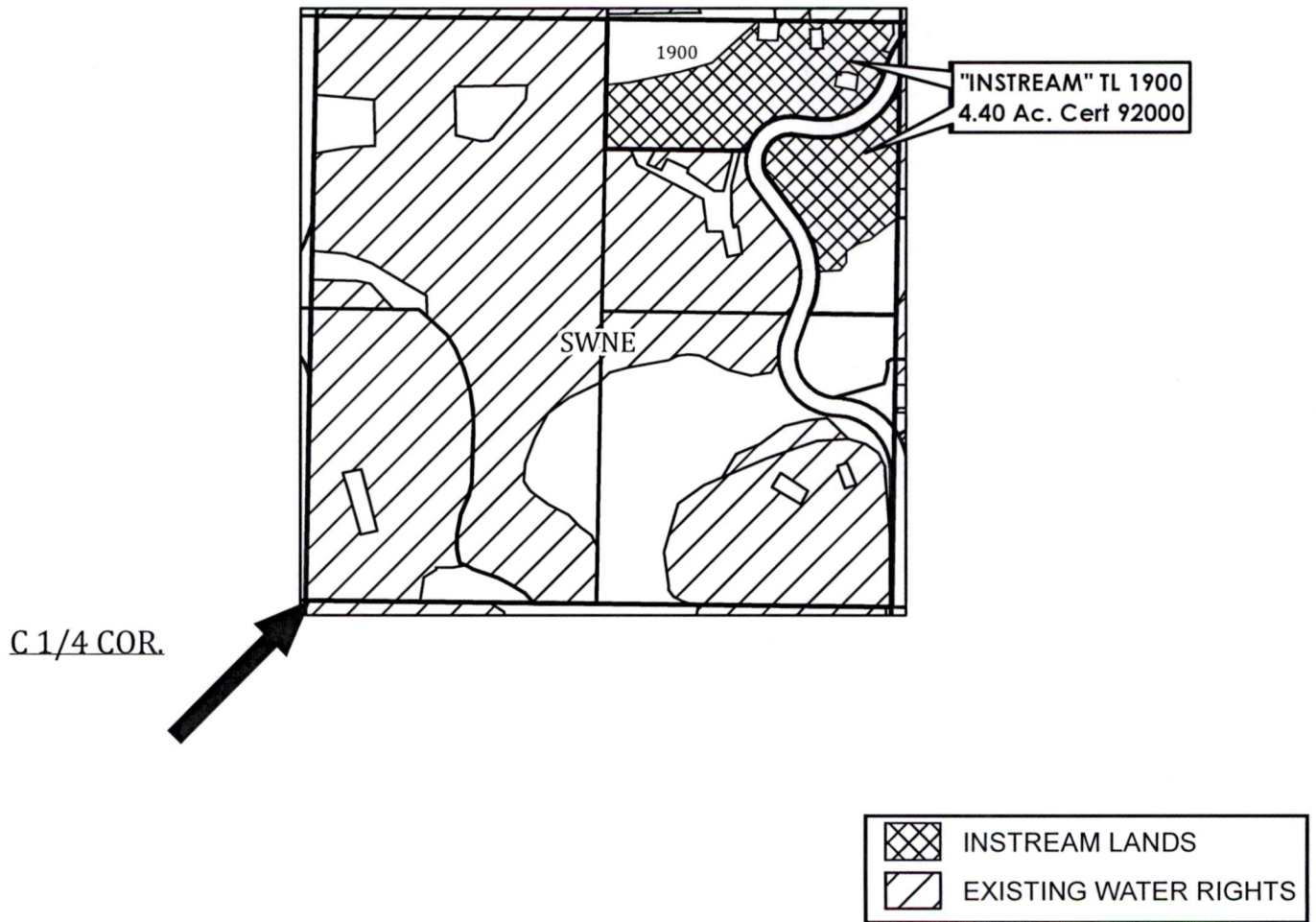

**APPLICATION FOR 1 YEAR INSTREAM LEASE**

**OWNER: LINDA RIGGS**

**TAXLOT #: 1900**

**4.40 ACRES**

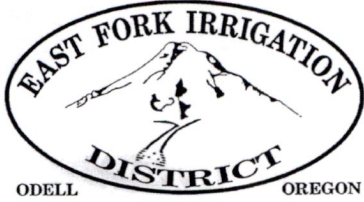

# HOOD RIVER COUNTY SEC. 36 T02N R10E

SCALE - 1" = 400'



RECEIVED  
JUN 02 2023  
OWRD

NE 1/4 OF THE NE 1/4

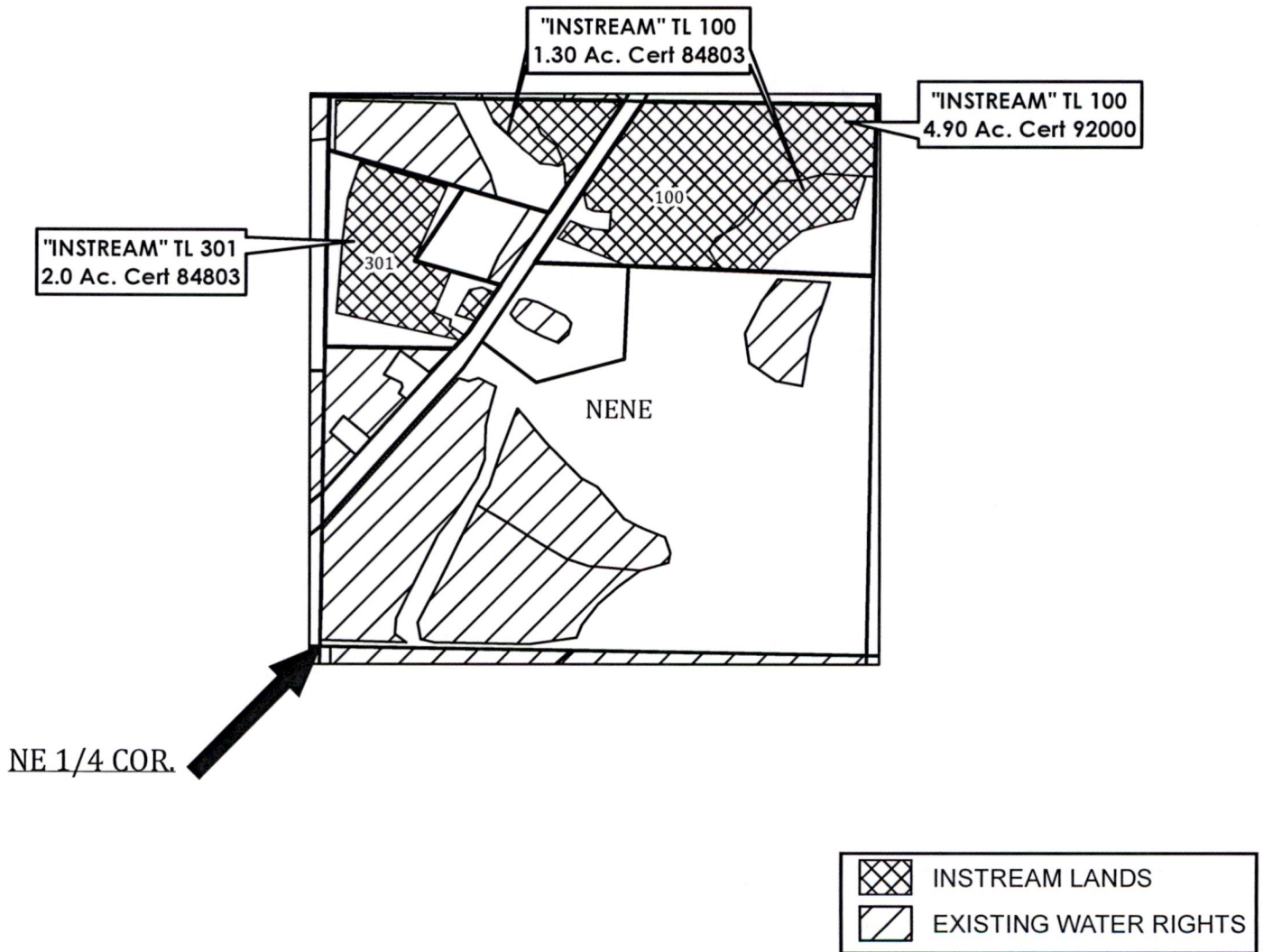

## APPLICATION FOR 1 YEAR INSTREAM LEASE

OWNER: ANNE PERRY TAX LOT #100 4.90 AC / C-92000 & 1.30 AC / C-84803

OWNER: FRED DOMINGUEZ TAX LOT 301 2.0 AC / C-84803



3500 GRAVES RD – HOOD RIVER, OR 97031 | PH: (541) 354 – 1185 | P.O. BOX 162 – ODELL, OR 97044

---

May 30, 2023

Oregon Water Resources Department  
Attn: Ann Reece  
725 Summer St. NE, Suite A  
Salem, OR 97301

RECEIVED  
JUN 02 2023  
OWRD

Ann,

Enclosed please find East Fork Irrigation District's 2023 Instream Lease as well as check #15805 in the amount of \$610 for the instream lease.

Please let me know if you have any questions or concerns.

Best regards,

Jaylene Hattig  
Water Rights/GIS Specialist