

JACKSON COUNTY SEC.09 T37S R1W

E-RECEIVED
06/19/2023
OWRD

SCALE - 1" = 400'



SW 1/4 OF THE NE 1/4

OWRD: T-13095
DIN: 2018-02

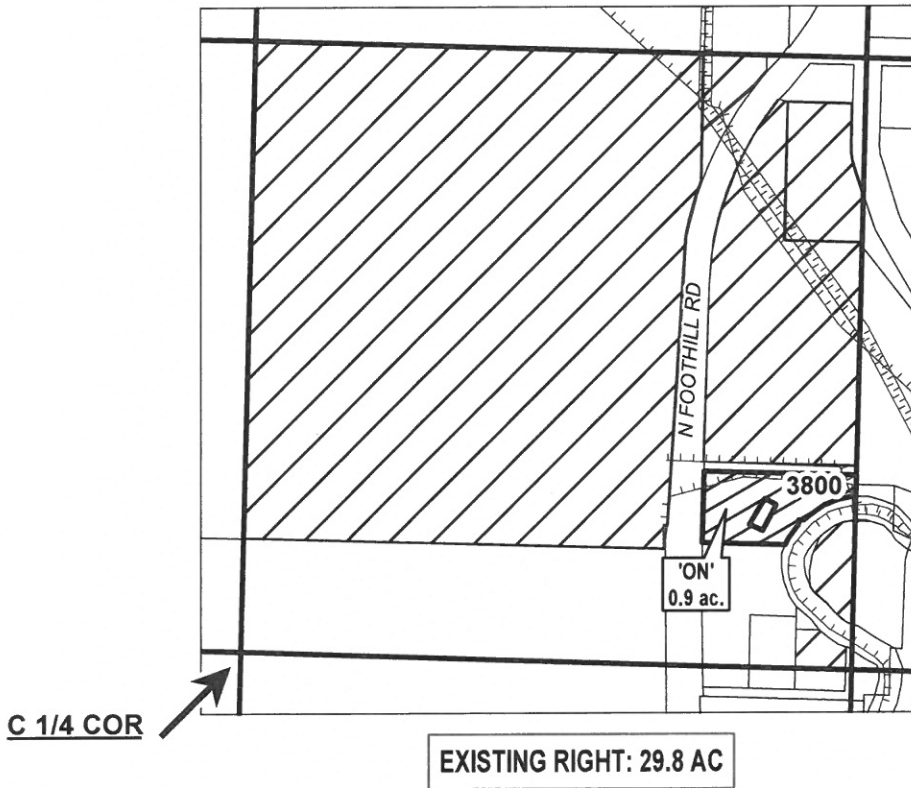

	EXISTING WATER RIGHTS
	'ON' LANDS

"ON" MAP



CLAIM OF BENEFICIAL USE

NAME: BLESSING

TAXLOT #: 3800

0.9 ACRES

CERTIFICATE #:
83381 (P)
83383 (S)
P-4951 (S)

Date: 10/23/2022

JACKSON COUNTY SEC.15 T37S R1W

E-RECEIVED
06/19/2023
OWRD

SCALE - 1" = 400'



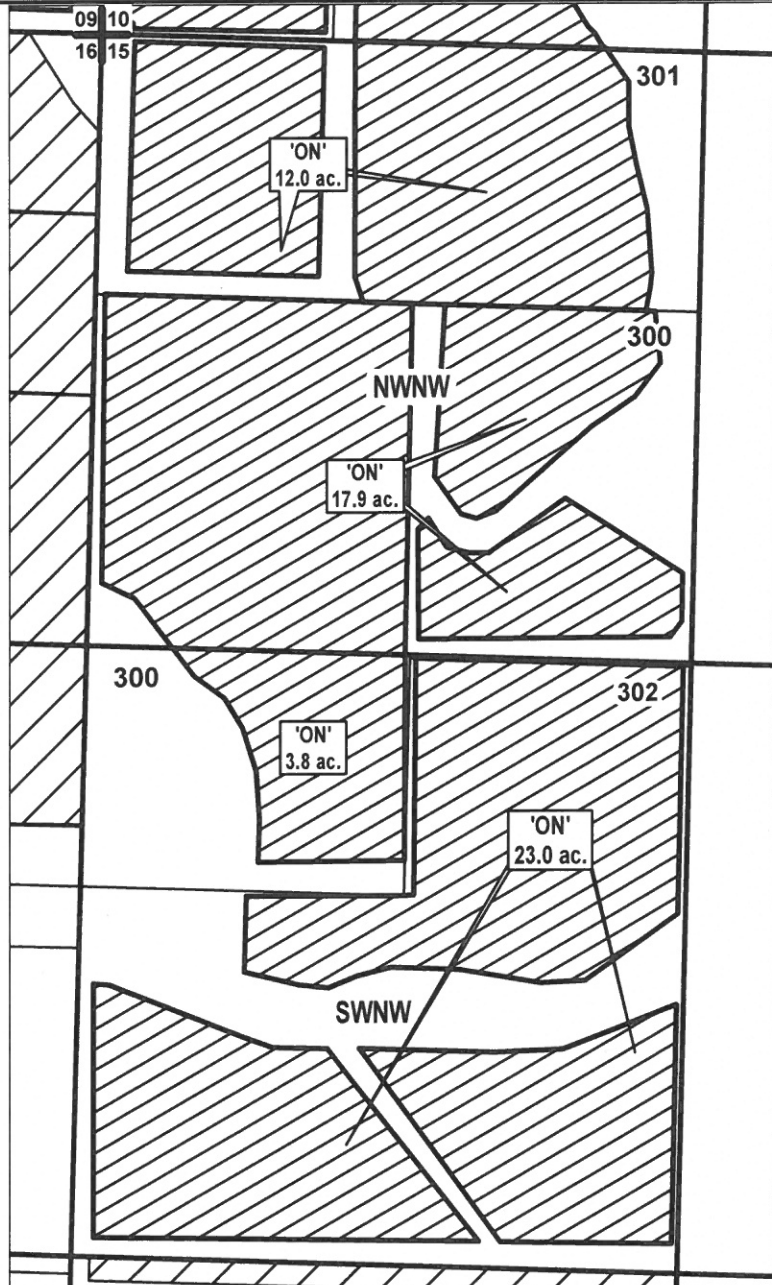

NW 1/4 OF THE NW 1/4; SW 1/4 OF THE NW 1/4

OWRD: T-13095
DIN: T-2018-06



"ON" MAP

	EXISTING WATER RIGHTS
	'ON' LANDS



CLAIM OF BENEFICIAL USE

NAME: NAUMES, INC

TAXLOT #: 300, 301, 302

56.7 ACRES

Date: 10/23/2022

CERTIFICATE #:

83381 (P)
83383 (S)
80578 (S)
P-4951 (S)

JACKSON COUNTY SEC.09 T37S R1W

E-RECEIVED
06/19/2023
OWRD

SCALE - 1" = 400'



SW 1/4 OF THE SE 1/4, SE 1/4 OF THE SE 1/4

OWRD: T-13095
DIN: T-2018-06B



SWSE -
EXISTING RIGHT: 16.34 AC

SESE -
EXISTING RIGHT: 0.0 AC

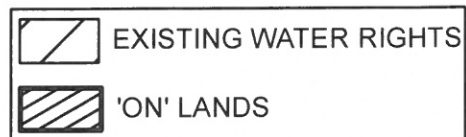

"ON" MAP



CLAIM OF BENEFICIAL USE

NAME: MEDFORD IRR DISTRICT

TAXLOT #: 1300, 1301

35.68 ACRES

CERTIFICATE #:
83381 (P)
83383 (S)
P- 4951 (S)

Date: 10/24/2022

JACKSON COUNTY SEC.10 T37S R1W

E-RECEIVED
06/19/2023
OWRD

SCALE - 1" = 400'



SW 1/4 OF THE SW 1/4

OWRD: T-13095
DIN: T-2018-06B

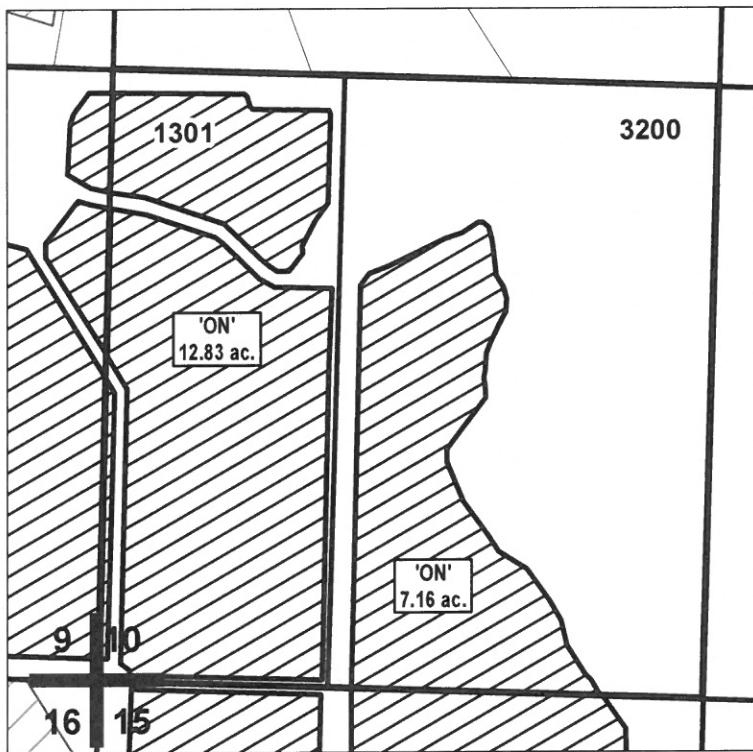

SWSW -
EXISTING RIGHT: 0.0 AC

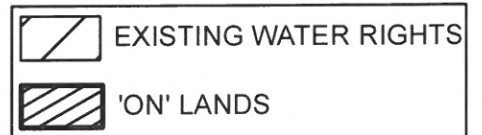

"ON" MAP



CLAIM OF BENEFICIAL USE

NAME: MEDFORD IRR DISTRICT

TAXLOT #: 1301, 3200

19.99 ACRES

CERTIFICATE #:
83381 (P)
83383 (S)
P- 4951 (S)

Date: 10/23/2022

JACKSON COUNTY SEC.01 T38S R2W

E-RECEIVED
06/19/2023
OWRD

SCALE - 1" = 400'



NE 1/4 OF THE SW 1/4; NW 1/4 OF THE SE 1/4

OWRD: T-13095
DIN: T-2018-03

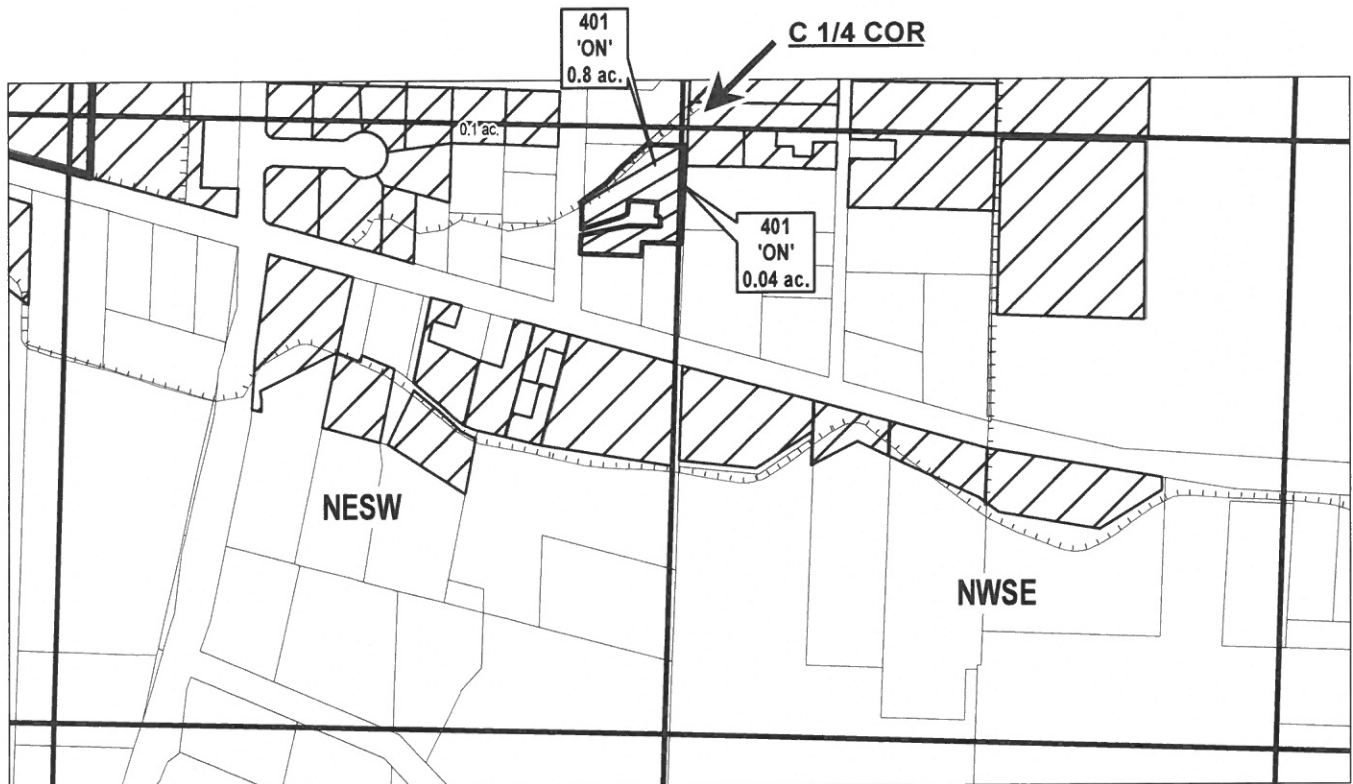

EXISTING RIGHTS
NESW: 7.44 AC

EXISTING RIGHTS
NWSE: 7.1 AC

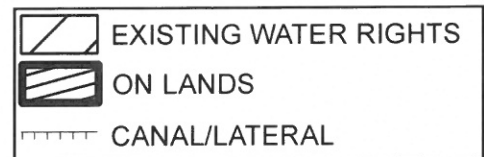

"ON" MAP



CLAIM OF BENEFICIAL USE

NAME: SIX, JOSEPH & MARCELLA

TAXLOT #: 401

0.8 AC (NESW)
0.04 AC (NWSE)

CERTIFICATE #;

83381 (P)
83383 (S)
80578 (S)
83728 (S)
P-4951 (S)

Date: 10/23/2022