



Oregon Water Resources Department
 725 Summer Street NE, Suite A
 Salem, Oregon 97301-1266
 (503) 986-0900
 www.wrd.state.or.us

E-RECEIVED
 06/19/2023
 OWRD

District Permanent Water Right Transfer Claim of Beneficial Use

1. APPLICANT INFORMATION

District: Medford Irrigation District
 Contact Person: Jack Friend Phone: 541-899-9913
 Mailing Address: PO Box 70
 City: Jacksonville State: OR Zip: 97530
 E-Mail address: medid@medfordid.org
 Transfer Number: T - 11305

2. WATER RIGHT(S)

Pursuant to OAR Chapter 690, Division 385, the district is submitting to the Water Resources Department this claim of beneficial use, with the appropriate fee, for the following water right(s):

NOTE: Fees do not apply if the priority date is prior to July 9, 1987.

PERMIT NUMBER	CERTIFICATE NUMBER	DECREE (name, volume, and page)	PRIMARY (P) OR SUPP (S)
	83381		<input checked="" type="checkbox"/> P <input type="checkbox"/> S
	83383		<input type="checkbox"/> P <input checked="" type="checkbox"/> S
	80578		<input type="checkbox"/> P <input checked="" type="checkbox"/> S
4951			<input type="checkbox"/> P <input checked="" type="checkbox"/> S

3. AUTHORIZED POINT(S) OF DIVERSION (POD) / APPROPRIATION (POA)

The authorized point(s) of diversion/appropriation for the water right modified by the transfer is as follows:

PERMIT NUMBER	DECREE or CERTIFICATE	POD / POA #	SOURCE	LOCATION – MEASURED DISTANCES
	83381	1	N&S Forks of Little Butte Creek	NF: 40'N, 620'W of E ¼ corner Sec 20, (SE1/4NE1/4 Sec 20) of T36, R2E, WM SF: 780' S, 400' W of E1/4 corner sec 29, (NE1/4SE1/4 of sec 29) T36S, R1E, Bradshaw: SW1/4SW1/4, Sec 8, T36S, R1E, all of WM
	83383	2	Fourmile Lake Reservoir & Fish Lake Reservoir	Fourmile: 3600' N, 4200' E from SW corner, T36S,R5E, Sec 9, SW1/4 of NW1/4 Sec 9 Fish: 4000' S & 600' E from NE corner T37S, R4E, Sec 4 SE1/4 OF SE1/4 NF: 40' N, 620' W from E ¼ corner T36S, R2E Sec 20, SE 1/4NE1/4 Bradshaw: 1/4SW1/1, Sec 8 T36S, R1E, all of WM
	80578	3	Bear Creek, a tributary of Rogue River	Phoenix Canal – 1500 Feet North and 100 feet East From the SE Corner of DLC 59, being within the SW1/4 NE1/4 of Section 23, Township 38 South, Range 1 West, W.M.
4951		4	Waste, ret. & natural flows, seepage, springs, etc. from lands lying above District canals, Bear Creek & sources referred to in permits above.	At points crossing the Hopkins Canal

4. AUTHORIZED PLACE OF USE

The summary of the perfected change in place of use authorized by the final order approving the water right transfer is listed in Table 1.

CERTIFICATE DECREE or PERMIT	POD / POA #	PRIORITY DATE	USE	LEGAL DESCRIPTION						TAX LOT	ACRES	USER NAME
				TWP	RNG	SEC	QQ	DLC	GOV'T LOT			
				TABLE 1 – AUTHORIZED PLACE OF USE (POU)								
83381	1	7/23/1909	Irrigation	37S	2W	28	SWNE			4000	.14	Bartlett
83381	1	7/23/1909	Irrigation	37S	2W	28	SESW			4000	1.82	Bartlett
83381	1	7/23/1909	Irrigation	37S	2W	28	SESW			4001	.50	Bartlett
83381	1	7/23/1909	Irrigation	37S	2W	28	NESW			4000	.04	Bartlett
83381	1	7/23/1909	Irrigation	37S	2W	28	NESW			4001	1.50	Bartlett
83381	1	7/23/1909	Irrigation	38S	1W	15	NWSE			200	.95	Niskanen
83381	1	7/23/1909	Irrigation	38S	1W	15	NWSE			300	.25	Niskanen
										TOTAL	5.20	
83383	2	3/31/1910	Irrigation	37S	2W	28	SWNE			4000	.14	Bartlett
83383	2	3/31/1910	Irrigation	37S	2W	28	SESW			4000	1.82	Bartlett
83383	2	3/31/1910	Irrigation	37S	2W	28	SESW			4001	.50	Bartlett
83383	2	3/31/1910	Irrigation	37S	2W	28	NESW			4000	.04	Bartlett
83383	2	3/31/1910	Irrigation	37S	2W	28	NESW			4001	1.50	Bartlett
83383	2	3/31/1910	Irrigation	38S	1W	15	NWSE			200	.95	Niskanen
83383	2	3/31/1910	Irrigation	38S	1W	15	NWSE			300	.25	Niskanen
										TOTAL	5.20	
80578	3	3/1/1915	Irrigation	37S	2W	28	SWNE			4000	.14	Bartlett
80578	3	3/1/1915	Irrigation	37S	2W	28	SESW			4000	1.82	Bartlett
80578	3	3/1/1915	Irrigation	37S	2W	28	SESW			4001	.50	Bartlett
80578	3	3/1/1915	Irrigation	37S	2W	28	NESW			4000	.04	Bartlett
80578	3	3/1/1915	Irrigation	37S	2W	28	NESW			4001	1.50	Bartlett
80578	3	3/1/1915	Irrigation	38S	1W	15	NWSE			200	.95	Niskanen
80578	3	3/1/1915	Irrigation	38S	1W	15	NWSE			300	.25	Niskanen
										TOTAL	5.20	
S-4951	4	6/18/1920	Irrigation	37S	2W	28	SWNE			4000	.14	Bartlett
S-4951	4	6/18/1920	Irrigation	37S	2W	28	SESW			4000	1.82	Bartlett
S-4951	4	6/18/1920	Irrigation	37S	2W	28	SESW			4001	.50	Bartlett
S-4951	4	6/18/1920	Irrigation	37S	2W	28	NESW			4000	.04	Bartlett
S-4951	4	6/18/1920	Irrigation	37S	2W	28	NESW			4001	1.50	Bartlett
S-4951	4	6/18/1920	Irrigation	38S	1W	15	NWSE			200	.95	Niskanen
S-4951	4	6/18/1920	Irrigation	38S	1W	15	NWSE			300	.25	Niskanen
										TOTAL	5.20	

5. MAP AND SITE REPORT

Attached is a map and site report for each water right listed in Table 1 that satisfies the requirements of OAR 690-385-7400.





**CLAIM OF BENEFICIAL USE
Site Report**

Transfer Number: T - 11305

District Internal Notice #: _____

User Name: Bartlett

Place of Use:

USE	POD #	TWP	RNG	SEC	QQ	DLC	GOV'T LOT	TAX LOT	ACRES
Irrigation	1,2,3,4	37S	2W	28	SWNE			4000	.14
Irrigation	1,2,3,4	37S	2W	28	SENE			4000	1.82
Irrigation	1,2,3,4	37S	2W	28	NESW			4000	.04
Irrigation	1,2,3,4	37S	2W	28	SENE			4001	.50
Irrigation	1,2,3,4	37S	2W	28	NESW			4001	1.50

District Conveyance System:

Description of Delivery System: Water from West Main Canal is stored in MID reregulation reservoir. Patron has valve & pipe tied in.

Headgate: Jackson Creek Valve Canal: Kime Reservoir

Beneficial Use:

Description of Beneficial Use: Hops

Method Used to Apply Water: Pump / Drip

Method Used to Calculate Beneficial Use: Patron Interviewed

User Interviewed: Yes () No

Beneficial Use Made as Authorized: Yes () No

Description of Beneficial Use if Less than Authorized:

Inspected By: [Signature]

Date: 4/21/2023

Instructions: Attach and label the corresponding final proof map.

JACKSON COUNTY SEC.28 T37S R2W

SCALE - 1" = 400'

OWRD #: 11305
MAP #1

E-RECEIVED
06/19/2023
OWRD



SW 1/4 OF THE NE 1/4, SE 1/4 OF THE NW 1/4, NE 1/4 OF THE SW 1/4

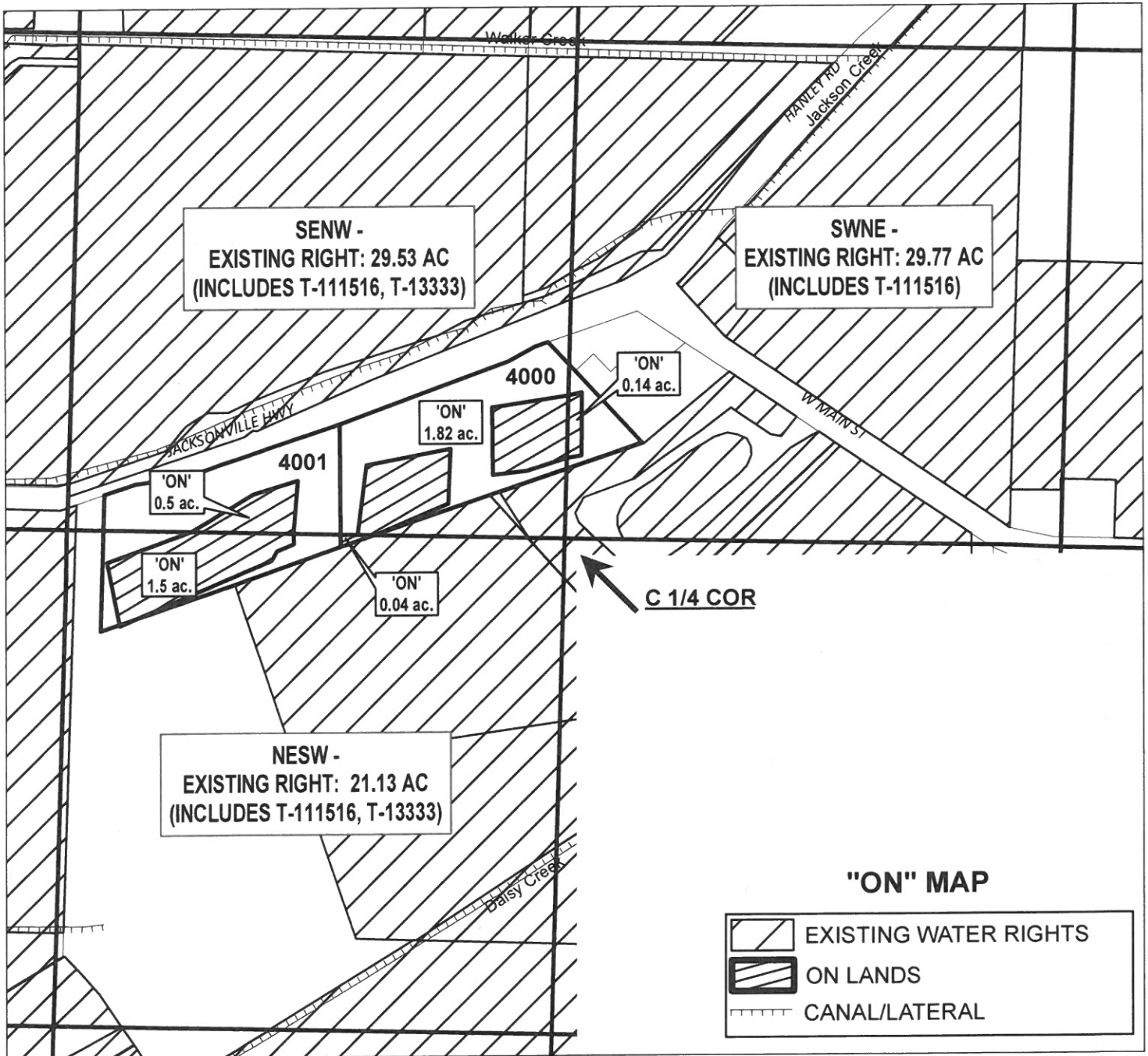

CLAIM OF BENEFICIAL USE

NAME: MICHAEL & HEATHER BARTLETT

TAXLOT #: 4000, 4001

SWNE 0.14 AC, SENW 1.82 + 0.5 AC, NESW 0.04 + 1.5 AC

Date: 9/25/2022

CERTIFICATE #:

83381

83383

80578

P- 4951



**CLAIM OF BENEFICIAL USE
Site Report**

Transfer Number: T - 11305

District Internal Notice #: _____

User Name: Niskanen

Place of Use:

USE	POD #	TWP	RNG	SEC	QQ	DLC	GOV'T LOT	TAX LOT	ACRES
Irrigation	1,2,3,4	38S	1W	15	NWSE			200	.95
Irrigation	1,2,3,4	38S	1W	15	NWSE			300	.25

District Conveyance System:

Description of Delivery System: _____

Headgate: N.A. Canal: W.M. PHOENIX CANAL

Beneficial Use:

Description of Beneficial Use: YARD + GARDEN

Method Used to Apply Water: PUMP - PRESURIZED POPUPS

Method Used to Calculate Beneficial Use: PRESURIZED, SPOKE TO PATROW

User Interviewed: () Yes (X) No

Beneficial Use Made as Authorized: (X) Yes () No

Description of Beneficial Use if Less than Authorized: _____

Inspected By: [Signature] Date: 9-29-82

Instructions: Attach and label the corresponding final proof map.

JACKSON COUNTY SEC.15 T38S R1W

SCALE - 1" = 400'



NW 1/4 OF THE SE 1/4

OWRD #: 11305

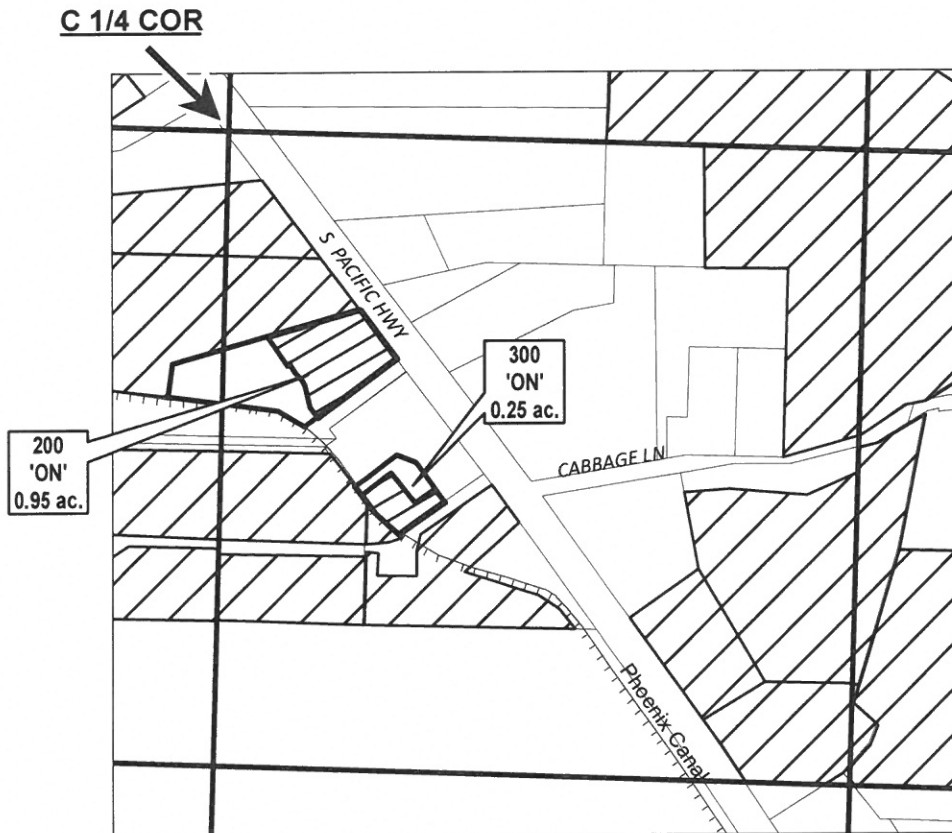

NWSE -
EXISTING RIGHT: 12.88 AC
(INCLUDES T-11133, 112805)

	EXISTING WATER RIGHTS
	ON LANDS
	CANAL/LATERAL

"ON" MAP

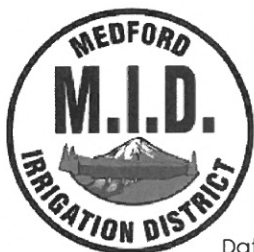

Date: 9/25/2022

CLAIM OF BENEFICIAL USE

NAME: KATHLEEN A NISKANEN TRUSTEE
TAXLOT #: 200 0.95 ACRES
NAME: BRENDAN M HURD
TAXLOT #: 300 0.25 ACRES

CERTIFICATE #:
83381
83383
80578
P- 4951

6. SIGNATURES

The district certifies that it has inspected the place of use listed in Table I and confirms the change in place of use has been completed consistent with the terms and conditions of the final order approving the transfer.

Jack Friend
Signature of District Manager
or District Board Chairperson

4/21/2023
Date

Jack Friend
Type or Print Name of District Manager
or District Board Chairperson