

Potlatch Hybrid Poplar Program

Water Right Transfer Application 7494

Exhibit A - Authorized Certificate 46345

Township 4 North - Range 26 East

Scale: 1 inch (map) = 1320 feet (ground)
(1 : 15840)

Map Date: February 27, 1997

- Sections
- Parcels
- Road Centerlines

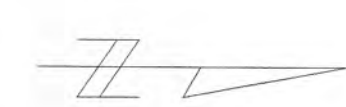
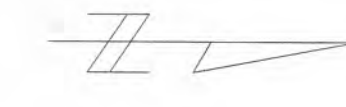

Authorized Certificate 46345 Area

8 foot irrigated acres

2 foot strip acres

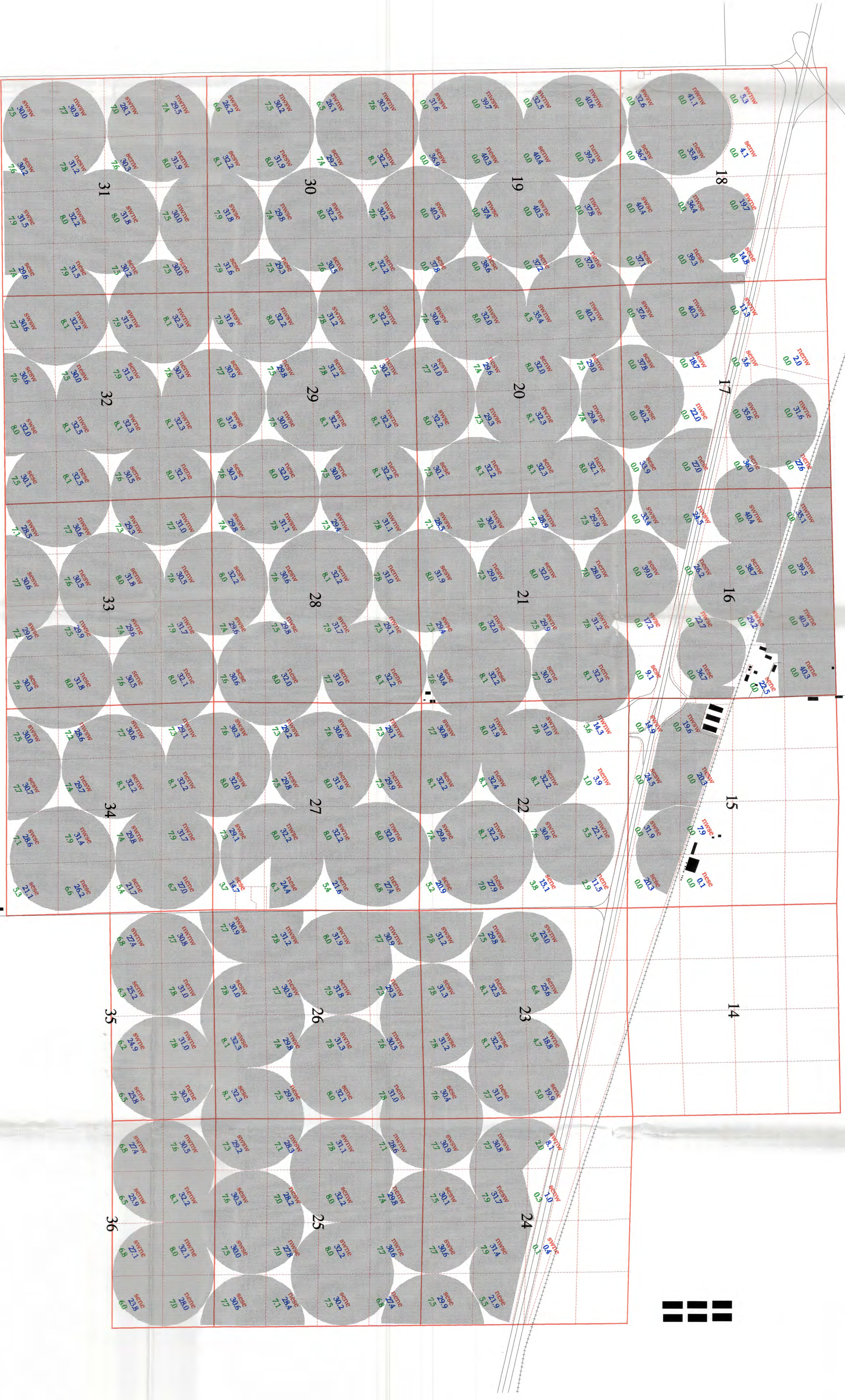

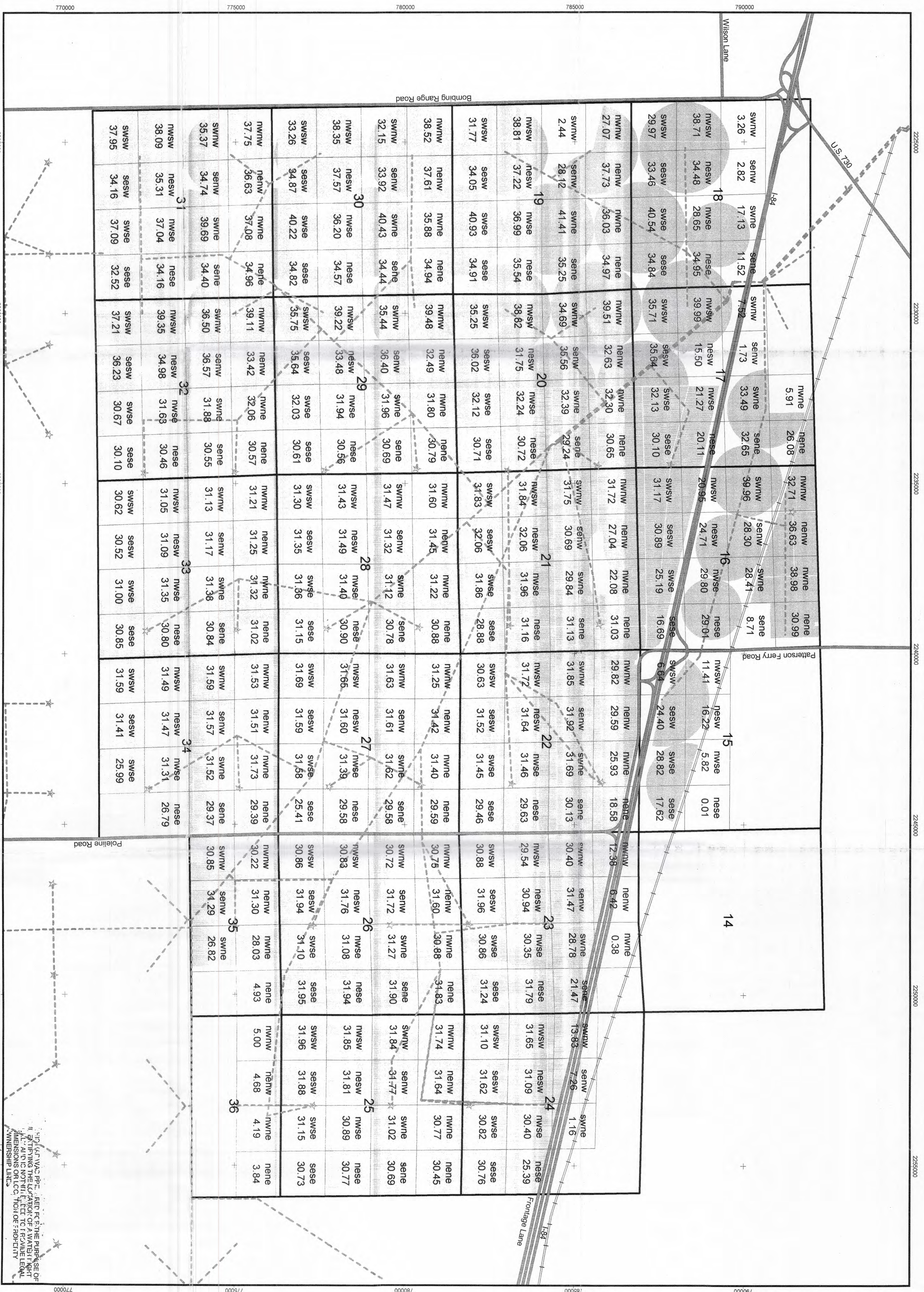

POINT OF DIVISION WAS P.C. BEING FOR THE PURPOSE OF
 II. ENTERING THE LOCATION OF A WATER RIGHT
 ALL ALONG NORTH E. ECT. TO PROVIDE LEGAL
 DIMENSIONS OR LOC. THOROUGHLY
 WATERSHIP LINES

Final Proof Map
Potlatch Corporation
Hybrid Poplar Program

Point of Division:
 Lot 7 (NE1/4 NW1/4), Section 2, T4N, R25E.
 WM. South 86 degrees 22 minutes 46 seconds
 West, 2829 feet from the NE corner, Section 2

Water Rights
 Transfer Application
 From Certificate
 7494
 45318
 New (T) Location
 Township 4 N
 Range 26 E

Water Distribution Mainline
 Dripline
 Paved Roads
 Railroad
 Section Line

Water Right Acres
30.52

Quarter Quarter Section Location

Kelly - As per
02/23/2005
CONSENSUS

RECEIVED
FEB - 5 1997
WATER RESOURCES DEPT.
SALEM, OREGON

RECEIVED
FEB - 5 1997
WATER RESOURCES DEPT.
SALEM, OREGON

Potlatch Hybrid Poplar Program

Water Right Transfer Application 7494

Exhibit C - Proposed Acres by Subdivision - Phase 4 Road Detail

Township 4 North - Range 26 East

Scale: 1 inch (map) = 1320 feet (ground)
(1 : 15840)

Map Date: February 04, 1997

- Sections
- Parcels
- Main Road Centerlines (non-phase4)

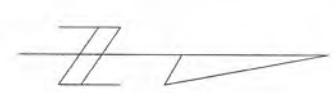

Proposed 8' Strip Area

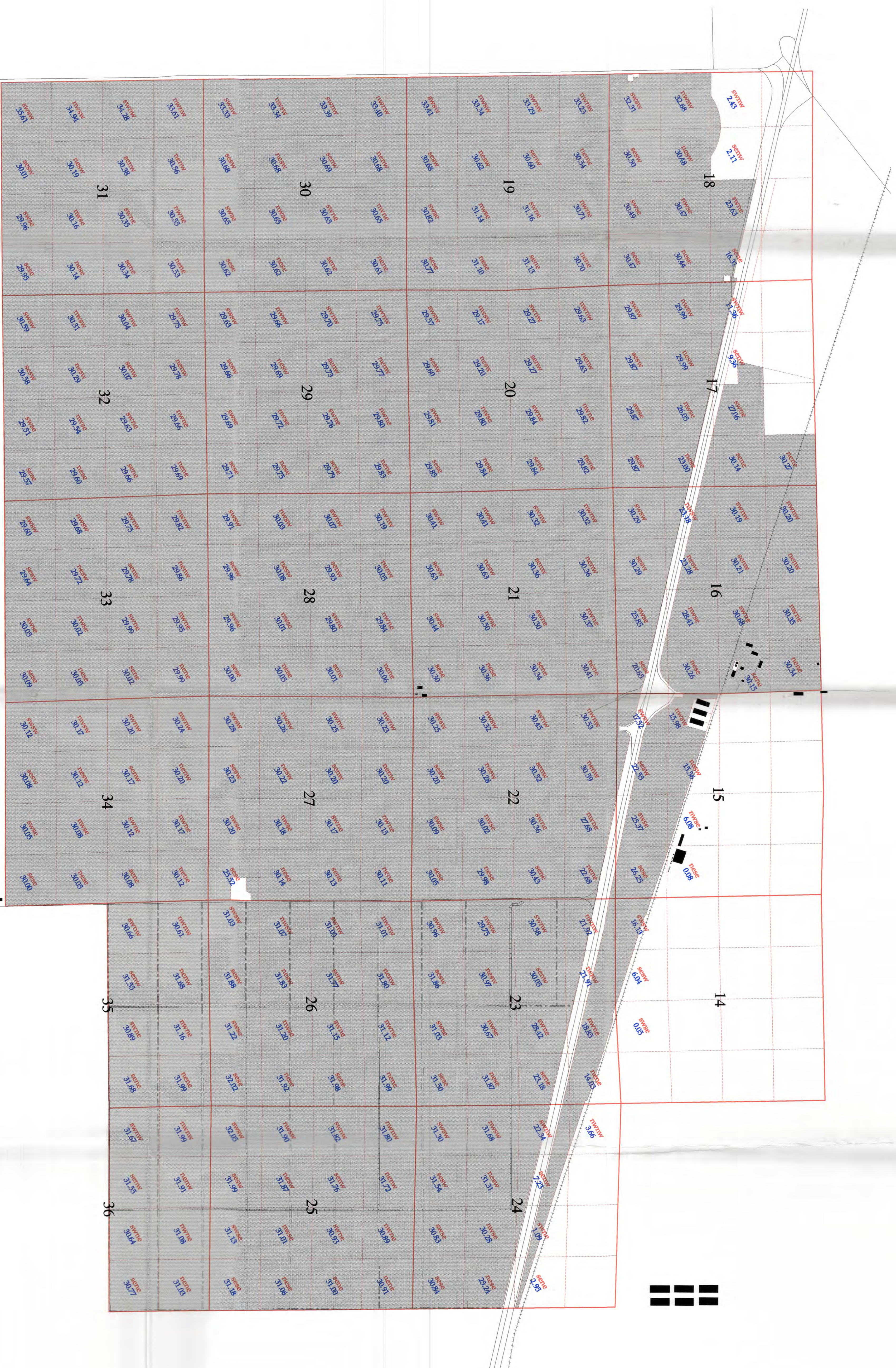

Potlatch Hybrid Poplar Program

Water Right Transfer Application 7494

Exhibit A - Authorized Certificate 46345 - Acres by Subdivision

Township 4 North - Range 26 East

Scale: 1 inch (map) = 1320 feet (ground)
(1 : 15840)

Map Date: November 06, 1996



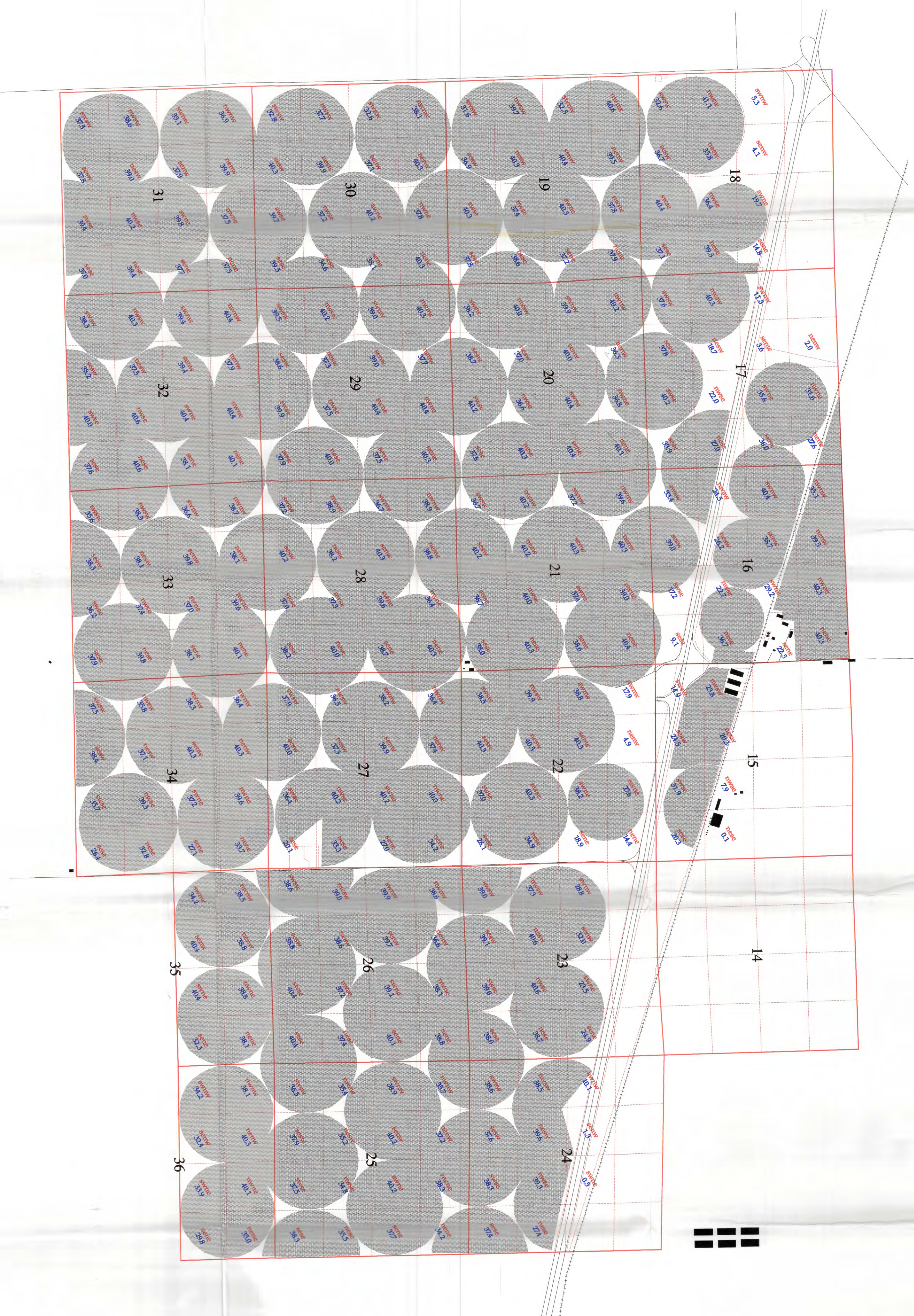

- Sections
- Parcels
- Road Centerlines

Authorized Certificate 46345 Area



Potlatch Hybrid Poplar Program Irrigation System Example Map 2 T4N R26E Section 26

October, 1996

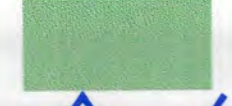
-  Subdivisions
-  Manifold Pads
-  Drip Tube
-  Mains
-  Submains
-  8' Wet Strip Area

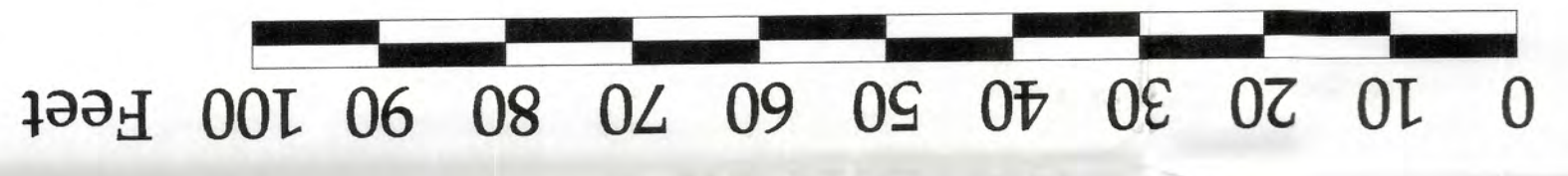

Potlatch Hybrid Poplar Program
Irrigation System Example Map 1
T4N R26E Section 26

November, 1996

- Circle Boundaries
- Subdivisions
- Sections
- Mainlines
- Submains
- Drip - Block 361
- Drip - Block 362
- Drip - Block 363
- Drip - Block 364
- Other Drip in Section
- Manifold Pads



0 520 1040 1560 Feet

