



Oregon Water Resources Department  
 725 Summer Street NE, Suite A  
 Salem, Oregon 97301-1266  
 (503) 986-0900  
 www.wrd.state.or.us

District Permanent  
 Water Right Transfer

E-RECEIVED  
 6/20/2023  
 OWRD

# Claim of Beneficial Use

## 1. APPLICANT INFORMATION

District: Medford Irrigation District

Contact Person: Jack Friend

Phone: 541-899-9913

Mailing Address: PO Box 70

City: Jacksonville

State: OR

Zip: 97530

E-Mail address: medid@medfordid.org

Transfer Number: T - 13333

## 2. WATER RIGHT(S)

Pursuant to OAR Chapter 690, Division 385, the district is submitting to the Water Resources Department this claim of beneficial use, with the appropriate fee, for the following water right(s):

*NOTE: Fees do not apply if the priority date is prior to July 9, 1987.*

PERMIT NUMBER	CERTIFICATE NUMBER	DECREE (name, volume, and page)	PRIMARY (P) OR SUPP (S)
	83381		<input checked="" type="checkbox"/> P <input type="checkbox"/> S
	83383		<input type="checkbox"/> P <input checked="" type="checkbox"/> S
	80578		<input type="checkbox"/> P <input checked="" type="checkbox"/> S
	83728		<input type="checkbox"/> P <input checked="" type="checkbox"/> S
<b>4951</b>			<input type="checkbox"/> P <input checked="" type="checkbox"/> S

## 3. AUTHORIZED POINT(S) OF DIVERSION (POD) / APPROPRIATION (POA)

The authorized point(s) of diversion/appropriation for the water right modified by the transfer is as follows:

PERMIT NUMBER	DECREE or CERTIFICATE	POD / POA #	SOURCE	LOCATION – MEASURED DISTANCES
	83381	1	N&S Forks of Little Butte Creek	<b>NF:</b> 40'N, 620'W of E ¼ corner Sec 20, (SE1/4NE1/4 Sec 20) of T36, R2E, WM <b>SF:</b> 780' S, 400' W of E1/4 corner sec 29, (NE1/4SE1/4 of sec 29) T36S, R1E, <b>Bradshaw:</b> SW1/4SW1/4, Sec 8, T36S, R1E, all of WM
	83383	2	Fourmile Lake Reservoir & Fish Lake Reservoir	<b>Fourmile:</b> 3600' N, 4200' E from SW corner, T36S,R5E, Sec 9, SW1/4 of NW1/4 Sec 9 <b>Fish:</b> 4000' S & 600' E from NE corner T37S, R4E, Sec 4 SE1/4 OF SE1/4 NF:

				40' N, 620' W from E ¼ corner T36S, R2E Sec 20, SE 1/4NE1/4 <b>Bradshaw</b> : 1/4SW1/1, Sec 8 T36S, R1E, all of WM
	80578	3	Bear Creek, a tributary of Rogue River	Phoenix Canal – 1500 Feet North and 100 feet East From the SE Corner of DLC 59, being within the SW1/4 NE1/4 of Section 23, Township 38 South, Range 1 West, W.M.
	83728	4	Emigrant, Howard Prairie, and Hyatt Reservoirs	SF: 1240' 1100' E of SE ¼ corner Sec 16, (SE ¼ SE ¼ )Sec 16; Conde Cr: 1320' N, 600' E from SW corner Sec 9, (SWSW Sec 9, T38S, R3E WM): Dead Indian Cr: 1310' N, 1100" W from S ¼ corner of Sec 15 (SE ¼ SW ¼, Sec 15 T38S, R3E): Daley Cr: 750" N, 480' E from S ¼ corner Sec 34, SW ¼ SE ¼ Sec 34, T37S, R4E, WM): Beaver Dam Cr: 2000' N, 1800' E if SW corner of Sec 4, NESW of Sec 4, NESW of Sec 4, T38S, R4E, WM.
4951		5	Waste, ret. & natural flows, seepage, springs, etc. from lands lying above District canals, Bear Creek & sources referred to in permits above.	At points crossing the <b>Hopkins Canal</b>

E-RECEIVED  
 6/20/2023  
 OWRD

**4. AUTHORIZED PLACE OF USE**

E-RECEIVED  
6/20/2023  
OWRD

The summary of the perfected change in place of use authorized by the final order approving the water right transfer is listed in Table

CERTIFICATE DECREE or PERMIT	POD / POA #	PRIORITY DATE	USE	LEGAL DESCRIPTION						ACRES	USER NAME		
				TWP	RNG	SEC	QQ	DLC	GOV'T LOT			TAX LOT	
83381	1	7/23/1909	Irrigation	38S	1W	15	SWNW				201	0.50	SMITH
83381	1	7/23/1909	Irrigation	38S	1W	15	NWSW				201	3.10	SMITH
83381	1	7/23/1909	Irrigation	38S	1W	15	NESW				201	0.40	SMITH
83381	1	7/23/1909	Irrigation	37S	2W	28	SWNW				4100	1.22	YOUNG
83381	1	7/23/1909	Irrigation	37S	2W	28	SESW				4100	0.03	YOUNG
83381	1	7/23/1909	Irrigation	37S	2W	28	NESW				4100	0.50	YOUNG
											<b>TOTAL</b>	<b>5.75</b>	
83383	2	3/31/1910	Irrigation	38S	1W	15	SWNW				201	0.50	SMITH
83383	2	3/31/1910	Irrigation	38S	1W	15	NWSW				201	3.10	SMITH
83383	2	3/31/1910	Irrigation	38S	1W	15	NESW				201	0.40	SMITH
83383	2	3/31/1910	Irrigation	37S	2W	28	SWNW				4100	1.22	YOUNG
83383	2	3/31/1910	Irrigation	37S	2W	28	SESW				4100	0.03	YOUNG
83383	2	3/31/1910	Irrigation	37S	2W	28	NESW				4100	0.50	YOUNG
											<b>TOTAL</b>	<b>5.75</b>	
80578	3	6/14/1921	Irrigation	37S	2W	28	SWNW				4100	1.22	YOUNG
80578	3	6/14/1921	Irrigation	37S	2W	28	SESW				4100	0.03	YOUNG
80578	3	6/14/1921	Irrigation	37S	2W	28	NESW				4100	0.50	YOUNG
											<b>TOTAL</b>	<b>1.75</b>	
83728	4	6/14/1921	Irrigation	38S	1W	15	SWNW				201	0.50	SMITH
83728	4	6/14/1921	Irrigation	38S	1W	15	NWSW				201	3.10	SMITH
83728	4	6/14/1921	Irrigation	38S	1W	15	NESW				201	0.40	SMITH

83728	4	6/14/1921	Irrigation	37S	2W	28	SWNW	4100	1.22	YOUNG
83728	4	6/14/1921	Irrigation	37S	2W	28	SENW	4100	0.03	YOUNG
83728	4	6/14/1921	Irrigation	37S	2W	28	NESW	4100	0.50	YOUNG
								<b>TOTAL</b>	<b>5.75</b>	
S-4951	5	6/18/1920	Irrigation	38S	1W	15	SWNW	201	0.50	SMITH
S-4951	5	6/18/1920	Irrigation	38S	1W	15	NWSW	201	3.10	SMITH
S-4951	5	6/18/1920	Irrigation	38S	1W	15	NESW	201	0.40	SMITH
S-4951	5	6/18/1920	Irrigation	37S	2W	28	SWNW	4100	1.22	YOUNG
S-4951	5	6/18/1920	Irrigation	37S	2W	28	SENW	4100	0.03	YOUNG
S-4951	5	6/18/1920	Irrigation	37S	2W	28	NESW	4100	0.50	YOUNG
								<b>TOTAL</b>	<b>5.75</b>	

**5. MAP AND SITE REPORT**

- Attached is a map and site report for each water right listed in Table 1 that satisfies the requirements of OAR 690-385-7400.



6. SIGNATURES

E-RECEIVED  
6/20/2023  
OWRD

The district certifies that it has inspected the place of use listed in Table I and confirms the change in place of use has been completed consistent with the terms and conditions of the final order approving the transfer.

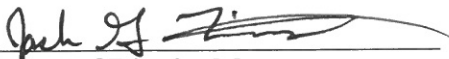
  
\_\_\_\_\_  
Signature of District Manager  
or District Board Chairperson

6.20.23  
Date

Jack Friend  
\_\_\_\_\_  
Type or Print Name of District Manager  
or District Board Chairperson

# JACKSON COUNTY SEC.15 T38S R1W

E-RECEIVED  
6/20/2023  
OWRD

SCALE - 1" = 400'



SW 1/4 OF THE NW 1/4; N 1/4 OF THE SW 1/4

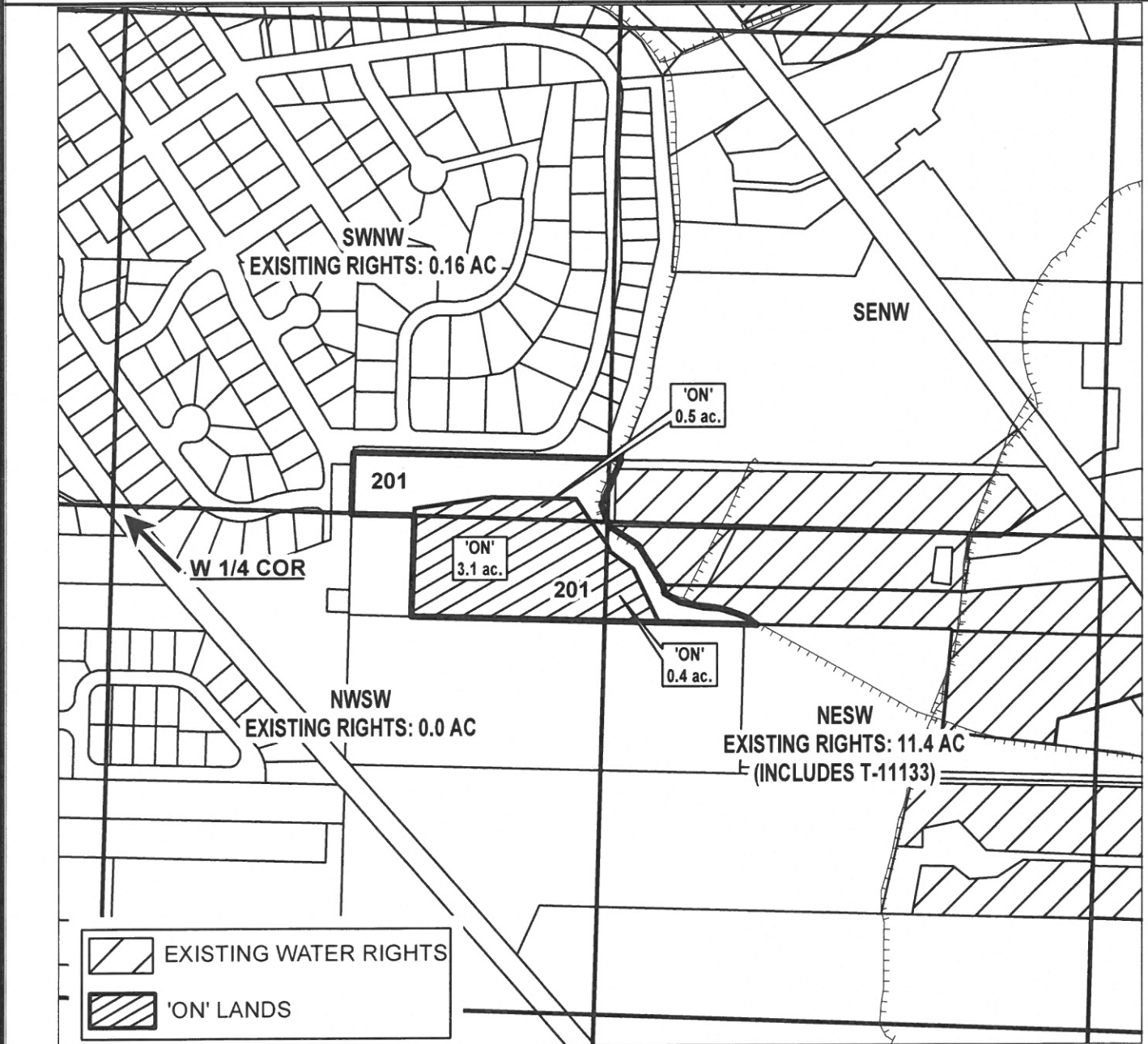

## CLAIM OF BENEFICIAL USE

NAME: BRYAN SMITH

TAXLOT #: 201

0.5 AC SWNW  
3.1 AC NWSW  
0.4 AC NESW

Date: 10/23/2022

## "ON" MAP

TRANSPER CERT #:

P 83381

S 83383

S 83278

Permit S-4951



# CLAIM OF BENEFICIAL USE Site Report

E-RECEIVED  
6/20/2023  
OWRD

Transfer Number: T - 13333

District Internal Notice #: T-2019-01

User Name: SMITH

**Place of Use:**

USE	POD #	TWP	RNG	SEC	QQ	DLC	GOV'T LOT	TAX LOT	ACRES
Irrigation	1,2,3,5	38S	1W	15	SWNW			201	0.50
Irrigation	1,2,3,5	38S	1W	15	NWSW			201	3.10
Irrigation	1,2,3,5	38S	1W	15	NESW			201	0.40

**District Conveyance System:**

Description of Delivery System: Pump in canal

Headgate: N/A Canal: Phoenix Canal

**Beneficial Use:**

Description of Beneficial Use: Cannabis

Method Used to Apply Water: Pump to drip

Method Used to Calculate Beneficial Use: Visual

User Interviewed: ( ) Yes (X) No

Beneficial Use Made as Authorized: (X) Yes ( ) No

Description of Beneficial Use if Less than Authorized:

Inspected By: Jack G. Zinn Date: 6-20-23

**Instructions:** Attach and label the corresponding final proof map.



OWRD: T-13333  
DIN: T-2019-04

# JACKSON COUNTY SEC.28 T37S R2W

E-RECEIVED  
6/20/2023  
OWRD

SCALE - 1" = 400'



"ON" MAP

S 1/2 OF THE NW 1/4; NE 1/4 OF THE SW 1/4

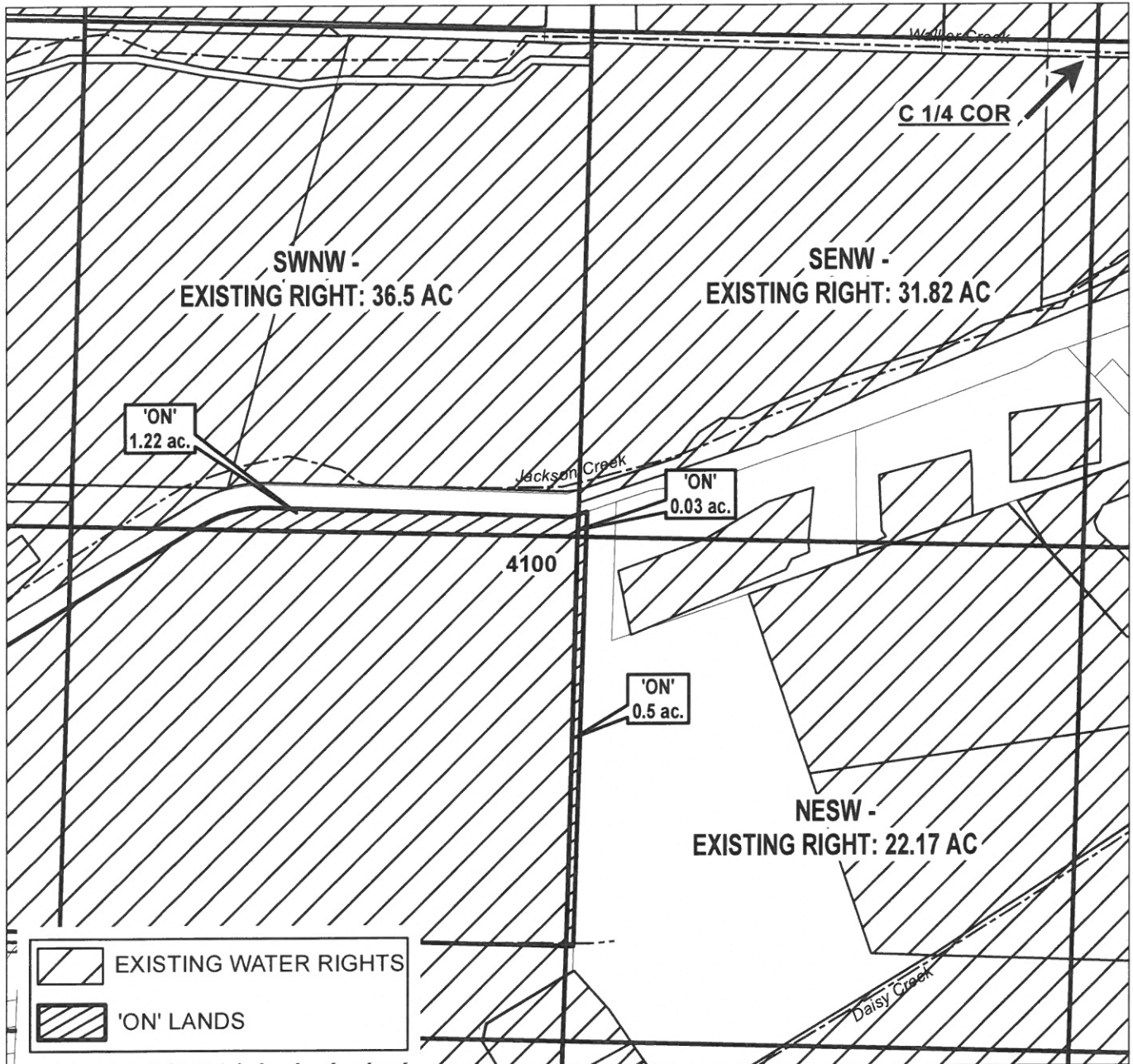

Date: 10/23/2022

## CLAIM OF BENEFICIAL USE

NAME: YOUNG, DAVID

TAXLOT #: 4100

1.75 ACRES

TRANSFER CERT #:

P 83381

S 83383

S 80578

S 83728

Permit S-4951



CLAIM OF BENEFICIAL USE
Site Report

E-RECEIVED
6/20/2023
OWRD

Transfer Number: T - 13333

District Internal Notice #: T-2019-04

User Name: YOUNG

Place of Use:

Table with 10 columns: USE, POD #, TWP, RNG, SEC, QQ, DLC, GOV'T LOT, TAX LOT, ACRES. Rows include Irrigation details for different sections and areas.

District Conveyance System:

Description of Delivery System: Pump Well supplied by Canal

Headgate: Tville Canal: West Main Canal

Beneficial Use:

Description of Beneficial Use: Cannabis, Hay

Method Used to Apply Water: Drip, wheel lines

Method Used to Calculate Beneficial Use: Visual & Aerial

User Interviewed: ( ) Yes (X) No

Beneficial Use Made as Authorized: (X) Yes ( ) No

Description of Beneficial Use if Less than Authorized:

Inspected By: [Signature] Date: 6-20-23

Instructions: Attach and label the corresponding final proof map.