

RECEIVED

JUN 1 2 2023

OWRD

Application for Groundwater Registration Modification



Oregon Water Resources Department
725 Summer Street NE, Suite A
Salem, Oregon 97301-1266
(503) 986-0900
www.oregon.gov/OWRD

Part 1 of 5 – Minimum Requirements Checklist

This Groundwater Registration Modification application will be returned if Parts 1 through 4 and all required attachments are not completed and included.

For questions, please call (503) 986-0900, and ask for Transfer Section.

Check all included with this application (N/A = Not Applicable)

- Part 1 – Completed Minimum Requirements Checklist.
- Part 2 – Completed Application Map Checklist.
- Part 3 – Completed Applicant Information and Signature.
- Part 4 – Completed Groundwater Registration Modification Application – Groundwater Registration Information. (Only one Groundwater registration per application, unless Groundwater registrations to be modified are layered).
- Completed Groundwater Registration Modification Application Map (Does not have to be prepared by a Certified Water Right Examiner).
- Groundwater registration modification fees – Amount enclosed: \$ **1250.00**. (\$875.00 for a place of use change only; \$1,250.00 for any other change or combination)

Attachments:

- N/A Request for Assignment Form and statutory fee. This form needs to be completed if the applicant owns the land to which the registration is appurtenant and is **not** the registered certificate holder of record. The Request for Assignment Form is available at <https://www.oregon.gov/OWRD/Forms/Pages/default.aspx>.
Assignment is not needed for any person or entity who can demonstrate authorization request recognition of a modification (e.g. legal representative, power of attorney, agent, etc.) or the applicant is named on the certificate of registration, or has been assigned certificate of registration.
- N/A Oregon Water Resources Department's Land Use Information Form with approval and signature (or signed land use form receipt stub) from each local land use authority in which water is to be diverted, conveyed, and/or used. Not required if water is to be diverted, conveyed, and/or used only on federal lands or if **all** of the following apply: a) a change of place of use only, b) no structural changes, c) the use of water is for irrigation only, and the use is located within an irrigation district or an exclusive farm use zone.
- N/A Water Well Report/Well Log for changes in point(s) of appropriation (well(s)) or additional point(s) of appropriation.

(For Staff Use Only)

14269 -

RECEIVED
JUN 12 2023
OWRD

WE ARE RETURNING YOUR APPLICATION FOR THE FOLLOWING REASON(S):

- | | |
|--|--|
| <input type="checkbox"/> Application fee not enclosed/insufficient | <input type="checkbox"/> Map not included or incomplete |
| <input type="checkbox"/> Land Use Form not enclosed or incomplete | <input type="checkbox"/> Assignment Form and fee not enclosed/insufficient |
| <input type="checkbox"/> Additional signature(s) required | <input type="checkbox"/> Part _____ is incomplete |

Part 2 of 4 – Groundwater Registration Modification Map Check

Your Groundwater Registration Modification application will be returned if any of the map requirements listed below are not met.

Please be sure that the map you submit includes all the items listed below and meets the requirements of OAR 690-380-3100, however, the map does not have to be prepared by a Certified Water Right Examiner. Check all boxes that apply.

- Permanent quality printed with dark ink on good quality paper.
- The size of the map can be 8½ x 11 inches, 8½ x 14 inches, 11 x 17 inches, or up to 30 inches. For 30 x 30 inch maps, one extra copy is required.
- A north arrow, a legend, and scale.
- The scale of the map must be: 1 inch = 400 feet, 1 inch = 1,320 feet, the scale of the assessor map if the scale is not smaller than 1 inch = 1,320 feet, or a scale that has been approved by the Department.
- Township, Range, Section, ¼ ¼, DLC, Government Lot, and other recognized public land survey lines.
- Tax lot boundaries (property lines) are required. Tax lot numbers are recommended.
- Major physical features including rivers and creeks showing direction of flow, lakes and reservoirs, roads and railroads.
- Major water delivery system features from the point(s) of appropriation such as main pipelines, canals, and ditches.
- Existing place of use that includes hachuring, priority date, and use including number of acres in each quarter-quarter section, government lot, or in each quarter-quarter section as projected within government lots, donation land claims, or other recognized public land survey subdivisions. If less than the entirety of the registration is being changed, a separate hachuring is needed for the portion of the registration left unchanged.
- N/A If you are proposing a modification in place of use, show the proposed place of use with hachuring including priority date and use including number of acres in each quarter-quarter section, government lot, or in each quarter-quarter section as projected within government lots, donation land claims, or other recognized public land survey subdivisions.
- Existing point(s) of appropriation with distance and bearing or coordinates from a recognized survey corner.

14269 -

N/A If you are proposing a modification in point(s) of appropriation, show the proposed location and label it clearly with distance and bearing or coordinates. If GPS coordinates are used, latitude-longitude coordinates may be expressed as either degrees-minutes-seconds with at least one digit after the decimal (example – 42°32'15.5") or degrees-decimal with five or more digits after the decimal (example – 42.53764°).

RECEIVED
JUN 12 2023

OWRD

Part 3 of 4 – Applicant Information and Signatures

Applicant Information

APPLICANT/BUSINESS NAME ERICK CLEMENTS		PHONE NO. 541.646.0823	ADDITIONAL CONTACT NO.
ADDRESS 3185 MADRONA LN			FAX NO.
CITY MEDFORD	STATE OR	ZIP 97501	E-MAIL TCP.PAINTING@HOTMAIL.COM
BY PROVIDING AN E-MAIL ADDRESS, CONSENT IS GIVEN TO RECEIVE ALL CORRESPONDENCE FROM THE DEPARTMENT ELECTRONICALLY. COPIES OF THE FINAL ORDER DOCUMENTS WILL ALSO BE MAILED.			

Agent Information – The agent is authorized to represent the applicant in all matters relating to this application

APPLICANT/BUSINESS NAME RICK PARSONS / PARSONSWATER CONSULTING		PHONE NO. 541.499.0257	ADDITIONAL CONTACT NO. 303.667.5067
ADDRESS 1619 MINEAR RD			FAX NO.
CITY MEDFORD	STATE OR	ZIP 97501	E-MAIL RICK.PARSONS@PARSONSWATER.COM
BY PROVIDING AN E-MAIL ADDRESS, CONSENT IS GIVEN TO RECEIVE ALL CORRESPONDENCE FROM THE DEPARTMENT ELECTRONICALLY. COPIES OF THE FINAL ORDER DOCUMENTS WILL ALSO BE MAILED.			

Explain in your own words what you propose to accomplish with this modification; and why: THE ORIGINAL CERTIFICATE HOLDER, MAX CRAMER, MIS-IDENTIFIED THE SECTION WITHIN WHICH POA AND POU (NW NW SECTION 35 T37S R2W) WERE LOCATED IN THE CLAIMS FOR TWO WELLS ON HIS PROPERTY (WELL #1 GR-2512 AND WELL #2 GR-2513). THE REASON FOR THIS REGISTRATION MODIFICATION APPLICATION IS TO CORRECT THIS MISTAKE FOR THE POA AND POU TO THEIR CORRECT LOCATIONS (NE NE SECTION 34). THIS APPLICATION IS SOLELY FOR A PORTION OF GR-2512 SINCE THE ORIGINAL POU HAS BEEN SUBDIVIDED AND MR. CLEMENTS ONLY OWNS PORTION OF THE POU FOR WELL #1 (GR-2512).

SOME BACKGROUND IS WARRANTED -

MR. CRAMER NOTED HIS TWO WELLS AND THE USE OF THOSE WELLS AT HIS PROPERTY IN A MARCH 7, 1957 LETTER TO OWRD (ATTACHED WITH THE WELLS HIGHLIGHTED IN REGISTRATION MODIFICATION MAP).

MR. CRAMER SUBMITTED A REGISTRATION STATEMENT FOR WELL #1 ON JULY 22, 1958 (ATTACHED). A HAND-DRAWN FIGURE IS INCLUDED IN THE STATEMENT HIGHLIGHTING THE LOCATIONS OF MR. CRAMER'S WELLS AND PROPERTY AT THE CORNER OF MADRONA LANE AND CASINO ROAD IN MEDFORD, OREGON. AS SHOWN ON THE REGISTRATION MODIFICATION MAP, THE POAs AND POU FOR THE WELLS ARE CLEARLY LOCATED IN THE NE NE SECTION 34 AND TO THE SOUTH AND WEST OF THE SE CORNER OF DLC 75.

THE DLC 75 CORNER AND THE COMMON CORNER OF SECTIONS 26, 27, 34 AND 35 ARE ALSO INCLUDED ON MR. CRAMER'S HAND-DRAWN FIGURE. THE COMMON CORNER SHOWN ON THE MAP, THOUGH, IS NOT TRULY LOCATED NW OF MR. CRAMER'S PROPERTY AT THE INTERSECTION OF MADRONA LANE AND CASINO ROAD. IT IS, IN FACT, LOCATED NORTH OF THE SE CORNER OF DLC 75. WHILE THE DISTANCE FROM THE SE CORNER OF DLC 75 IS CORRECT IN THE ORIGINAL CLAIM, THE

14269 -

75. WHILE THE DISTANCE FROM THE SE CORNER DEC 75 IS CORRECT IN THE ORIGINAL CLAIM, THE POAs AND POU ARE MISTAKENLY ASSIGNED TO THE NW NW SECTION 35 IN THE ORIGINAL CLAIM BASED ON THIS ERRANT COMMON CORNER LOCATION.

If you need additional space, continue on a separate piece of paper and attach to the application as "Attachment 1"

RECEIVED
JUN 12 2023
OWRD

- By signing this application, I (we) understand that, upon receipt of the draft preliminary determination and prior Department approval of the Groundwater modification, I (we) will be required to provide landownership information and evidence that I am authorized to pursue the modification as identified in OAR 690-382-0400(16)(a); **OR**
- I (we) affirm the applicant is a municipality as defined in ORS 540.510(3)(b) and that the right is in the name of municipality or a predecessor; **OR**
- I (we) affirm that the applicant is an entity with the authority to condemn property and is acquiring the property which the Groundwater registration proposed for modification is appurtenant by condemnation and have attached supporting documentation.

I understand that prior to Department approval of the groundwater registration modification, I may be required to submit payment to the Department for publication of a notice in a newspaper with general circulation area where the groundwater registration is located, once per week for two consecutive weeks. If more than one qualifying newspaper is available, I suggest publishing the notice in the following paper: ROGUE VALLEY TIMES

I (we) affirm that the information contained in this application is true and accurate.

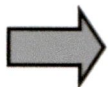

Applicant Signature

ERICK CLEMENTS
Print Name (and Title if applicable)

Date

Is the applicant the sole owner of the land on which the Groundwater registration modification or portion thereof, is located? Yes No *If NO, include signatures of all deeded landowners (and mailing and/or e-mail addresses if different than the applicant's) or attach affidavits of consent (and mailing and/or e-mail addresses) from all landowners or individuals/entities to which the Groundwater registration has been conveyed.*

Check the appropriate box, if applicable:

- Check here if the Groundwater registration proposed for modification is or will be located within or served by an irrigation or other water district.

IRRIGATION DISTRICT NAME TALENT IRRIGATION DISTRICT	ADDRESS 104 W VALLEY VIEW RD	
CITY TALENT	STATE OR	ZIP 97540

- Check here if water for the Groundwater registration is supplied under a water service agreement or other contract with a federal agency or other entity.

ENTITY NAME	ADDRESS	
CITY	STATE	ZIP

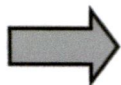

To meet State Land Use Consistency Requirements, you must list all local governments (each county, city, municipal corporation, or tribal government) within whose jurisdiction water will be diverted, conveyed or used.

ENTITY NAME	ADDRESS
-------------	---------

14269 -

JACKSON COUNTY PLANNING DEPT		10 S OAKDALE AVE RM 100	
CITY MEDFORD	STATE OR	ZIP 97501	

ENTITY NAME	ADDRESS
-------------	---------

RECEIVED
JUN 12 2023
OWRD

Part 4 of 4 – Groundwater Registration Information

Please use a separate Part 4 for each registration being modified. See instructions on page 5, to copy and paste additional Part 4s, or to add additional rows to tables within the form.

Groundwater Registration # GR-2512 (Certificate # GR-2379)

Table 1. Location of Authorized and Proposed Point(s) of Appropriation (POA)

(Note: If the POA name is not specified in the registration, assign it a name or number here.)

POA Name or Number	Is this POA Authorized by the registration or is it Proposed?	OWRD Well Log ID# (or Well ID Tag # L-)	Twp		Rng		Sec	¼ ¼		Tax Lot, DLC or Gov't Lot	Measured Distances (from a recognized survey corner)
WELL #1 (JACK 35507)	<input checked="" type="checkbox"/> Authorized <input type="checkbox"/> Proposed		37	S	2	W	35	NW	NW	78	150' S 825' W SE CORNER DLC 75
WELL #1 (JACK 35507)	<input type="checkbox"/> Authorized <input checked="" type="checkbox"/> Proposed		37	S	2	W	34	NE	NE	78	150' S 825' W SE CORNER DLC 75
	<input type="checkbox"/> Authorized <input type="checkbox"/> Proposed										
	<input type="checkbox"/> Authorized <input type="checkbox"/> Proposed										

Check all type(s) of modifications(s) proposed below (modification "CODES" are provided in parentheses): SEE "what you propose to accomplish with this modification" IN PART 3

- | | |
|--|---|
| <input checked="" type="checkbox"/> Place of Use (POU) | <input checked="" type="checkbox"/> Point of Appropriation (well) (POA) |
| <input type="checkbox"/> Character of Use (USE) | <input type="checkbox"/> Additional Point of Appropriation (APO) |

Will all of the proposed changes affect the entire Groundwater registration?

- Yes Complete only the proposed ("to" lands) section of Table 2 on the next page. Use "CODES" listed above to describe the proposed changes.
- No Complete all of Table 2 to describe the portion of the registration to be changed.

Groundwater Registration # GR-2512 (Certificate # GR-2379)

For a modification in place of use or character of use:

Are there other water right certificates, water use permits, or Groundwater registrations associated with the "from" or "to" lands? Yes No

If YES, list the other certificate, water use permit, or other Groundwater registration number _____



Pursuant to OAR 690-382-0200, any "layered" water use, such as an irrigation right that is supplemental to a primary irrigation right proposed for transfer, must be concurrently transferred with the registration or be cancelled. Any change to a water right must be filed separately in a transfer application. Any change to a water use permit must be filed separately with a permit amendment. Any modification to a Groundwater registration on "to" lands must be filed separately with a Groundwater registration modification.

For modifications in point(s) of appropriation (well(s) or additional point(s) of appropriation:

- Well log(s) are attached for each well that are clearly labeled and associated with the corresponding well(s) in Table 1 above and on the accompanying application map. (Tip: You may search for well logs on the Department's web page at: http://apps.wrd.state.or.us/apps/gw/well_log/) Attachments include original Applicant's drawn well log along with OWRD Well Log. The Well Log was likely created based on information included in original ground water claim.

AND/OR

- Describe the construction of the authorized and proposed well(s) in Table 3 for any wells that do not have a well log. For *proposed wells not yet constructed or built*, provide "a best estimate" for each requested information element in the table. The Department recommends you consult a licensed well driller, geologist, or certified water right examiner to assist with assembling the information necessary to complete Table 3.

Table 3. Construction of Point(s) of Appropriation

Any well(s) in this listing must be clearly tied to corresponding well(s) described in Table 1 and shown on the accompanying application map. Failure to provide adequate information is likely to delay the process of your modification application until it is received. The information is necessary for the department to determine whether the proposed well(s) will access the same source aquifer as the authorized point(s) of appropriation (POA). The Department is prohibited by law from approving POA changes that do not access the same source aquifer.

Proposed or Authorized POA Name or Number	Is well already built? (Yes or No)	If an existing well, OWRD Well ID Tag No. L-___	Total well depth	Casing Diameter	Casing Intervals (feet)	Seal depth(s) (intervals)	Perforated or screened intervals (in feet)	Static water level of completed well (in feet)	Source aquifer (sand, gravel, basalt, etc.)
WELL #1 (JACK 35507)	YES	NONE	65	8"	40		NO	14	GRAVEL

Land Use Information Form

OREGON Oregon Water Resources Department
 725 Summer Street NE, Suite A
 Salem, Oregon 97301-5266
 (503) 986-0900
 www.oregon.gov/OWRD

Applicant(s): ERICK CLEMENTS

Mailing Address: 3185 MADRONA LN

City: MEDFORD

State: OR

Zip Code: 97501

Daytime Phone: 541.646.0823

A. Land and Location

Please include the following information for all tax lots where water will be diverted (taken from its source), conveyed (transported), and/or used or developed. Applicants for municipal use, or irrigation uses within irrigation districts may substitute existing and proposed service-area boundaries for the tax-lot information requested below.

Township	Range	Section	T. R.	Tax Lot #	Plan Designation (e.g., Rural Residential/RS-U)	Water to be:			Proposed Land Use
						Diverted	Conveyed	Used	
<u>37S</u>	<u>2W</u>	<u>34</u>	<u>NENE</u>	<u>200</u>	<u>RR-2.5</u>	<input checked="" type="checkbox"/>	<input checked="" type="checkbox"/>	<input checked="" type="checkbox"/>	<u>IRRIGATION</u>
_____	_____	_____	_____	_____	_____	<input type="checkbox"/>	<input type="checkbox"/>	<input type="checkbox"/>	_____
_____	_____	_____	_____	_____	_____	<input type="checkbox"/>	<input type="checkbox"/>	<input type="checkbox"/>	_____
_____	_____	_____	_____	_____	_____	<input type="checkbox"/>	<input type="checkbox"/>	<input type="checkbox"/>	_____

List all counties and cities where water is proposed to be diverted, conveyed, and/or used or developed:

JACKSON

B. Description of Proposed Use

Type of application to be filed with the Water Resources Department:

- Permit to Use or Store Water
 Water Right Transfer
 Permit Amendment or Ground Water Registration Modification
 Limited Water Use License
 Allocation of Conserved Water
 Exchange of Water

Source of water: Reservoir/Pond
 Ground Water
 Surface Water (name) _____

Estimated quantity of water needed: 20 cubic feet per second
 gallons per minute
 acre-feet

Intended use of water: Irrigation
 Commercial
 Industrial
 Domestic for _____ household(s)
 Municipal
 Other-Municipal
 Industrial
 Other _____

Briefly describe:

MODIFYING REGISTRATION TO CORRECT LEGAL LOCATIONS AND TO PUT INTO ERICK CLEMENTS' NAME

Note to applicant: If the Land Use information Form cannot be completed while you wait, please have a local government representative sign the receipt at the bottom of the next page and include it with the application filed with the Water Resources Department.

See bottom of Page 3. →

RECEIVED
 JUN 12 2023
 OWRD

14269 -

RECEIVED
 JUN 1 2 2023
 OWRD

For Local Government Use Only

The following section must be completed by a planning official from each county and city listed unless the project will be located entirely within the city limits. In that case, only the city planning agency must complete this form. This deals only with the local land-use plan. Do not include approval for activities such as building or grading permits.

Please check the appropriate box below and provide the requested information

- Land uses to be served by the proposed water uses [including proposed construction] are allowed ~~but might or are not regulated~~ by your comprehensive plan. Cite applicable ordinance section(s) Lesson Agricultural
- Land uses to be served by the proposed water uses [including proposed construction] involve discretionary land-use approvals as listed in the table below. (Please attach documentation of applicable land-use approvals which have already been obtained. Record of Action/land-use decision and accompanying findings are sufficient.) If approvals have been obtained but all appeal periods have not ended, check "Being pursued."

Type of Land-Use Approval Needed (e.g., plan amendments, rezones, conditional-use permits, etc.)	Cite Most Significant, Applicable Plan Policies & Ordinance Section References	Land-Use Approval:	
		<input type="checkbox"/> Obtained <input type="checkbox"/> Denied	<input type="checkbox"/> Being Pursued <input type="checkbox"/> Not Being Pursued
		<input type="checkbox"/> Obtained <input type="checkbox"/> Denied	<input type="checkbox"/> Being Pursued <input type="checkbox"/> Not Being Pursued
		<input type="checkbox"/> Obtained <input type="checkbox"/> Denied	<input type="checkbox"/> Being Pursued <input type="checkbox"/> Not Being Pursued
		<input type="checkbox"/> Obtained <input type="checkbox"/> Denied	<input type="checkbox"/> Being Pursued <input type="checkbox"/> Not Being Pursued
		<input type="checkbox"/> Obtained <input type="checkbox"/> Denied	<input type="checkbox"/> Being Pursued <input type="checkbox"/> Not Being Pursued

Local governments are invited to express special land-use concerns or make recommendations to the Water Resources Department regarding this proposed use of water below, or on a separate sheet.

Name: Francisco Hernandez Title: Planner III
 Signature: [Signature] Phone: 248-774-6907 Date: 05-30-2023
 Government Entity: Jackson County Development Services

Note to local government representative: Please complete this form or sign the receipt below and return it to the applicant. If you sign the receipt, you will have 30 days from the Water Resources Department's notice date to return the completed Land Use Information Form or WRD may presume the land use associated with the proposed use of water is compatible with local comprehensive plans.

Receipt for Request for Land Use Information

Applicant name: _____
 City or County: _____ Staff contact: _____
 Signature: _____ Phone: _____ Date: _____

14269-

3

RECEIVED

JUN 12 2023

OWRD

3185 Madrona Lane
Medford Oregon
3-7-1957

State of Oregon
State Engineer
Water Resources Department
Salem Oregon

RECEIVED
MAR 14 1957
STATE ENGINEER
SALEM, OREGON

Gentlemen:

I read in the Medford Mail Tribune this evening a communication from your office advising the general public of their obligations under the new State of Oregon Water Code.

As a matter of information please advise if under the following conditions it will be necessary for me to file for water rights on my property.

I have about two and a half acres located in Jackson County in the Oak Grove District. I have lived here since 1944 and have two wells that have been used by my family and myself since that time. One well is about 90 feet deep and the other is 85 feet deep and both have deep well pumps. I also have another well of about 30 feet in depth with a shallow well pump which is also in use.

From the above wells we have domestic water supply for our home and a small garage apartment. We also sprinkle and irrigate our lawn of about one acre. We also have shrubs and trees which we also irrigate and a small orchard of about one acre consisting of fruit trees. During the summer we operate our wells and pumps about 18 hours a day in order to properly water our lawn and trees and for domestic use.

Of course this amounts to much over 5000 gallons per day and I believe the article I have reference to said that if you use over 5000 gallons per day or irrigate over 1/2 acre of lawn an application must be made. Your cooperation in advising me of the status of my particular needs will be most sincerely appreciated. We must use about 30000 gallons per day in the summer time.

Very truly yours,

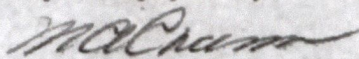

M.A. Cramer

14269 -

RECEIVED
JUN 12 2023
OWRD

Registration No. GR 2512
Certificate No. GR 2379

Registration Statement

OF CLAIMANT OF RIGHT TO APPROPRIATE GROUND WATER

TO THE STATE ENGINEER OF OREGON:

I, Mr. MAX A. CRAMER AND SARAH KIM CRAMER
of 3185 Madrona Lane, Medford County of Jackson

State of Oregon, do hereby make application for a certificate of registration as evidence of a right to appropriate ground water.

1. Source from which water is withdrawn is PUMP WELL
(Flowing well, pump well, infiltration trench, or tunnel)
2. Location is: approx. three miles West of Medford Jackson County Oregon
(Approximate distance and direction from nearest city or town)

and is more particularly described as follows:

(a) 150' South & 825 Feet West from the SE cor. DIC #75
(Give distance and bearing to corner of section or other legal subdivision)
being within NW 1/4 NW 1/4 (DCL 78) of Sec. 88, Twp. 57 South, Rge. 2 West of W.M.
(Smallest legal subdivision) (N. or S.) (E. or W.)

or (b) within limits of recorded platted property, town or city:
in Lot _____, Block _____ of _____
(Name of plat or addition)

County of Jackson
(If within city or town, give name)

3. Construction Work was begun on March 1946, was completed on March 1946
(Date) (Date)
and the ground water claimed was first used for the purposes set out below on March 1946
(Date)

since which time the water has been used: Continuously
(Continuously or intermittently)
from March 1946 to date of application July 1958
(Date) (Date)

4. Quantity of water claimed and used is FIFTEEN (15) gallons per minute; 9.0 acre feet per year.

5. Purpose or Purposes for which water is used IRRIGATION
~~DOMESTIC, IRRIGATION, MUNICIPAL, MANUFACTURING, INDUSTRIAL, ETC.~~
(Domestic, irrigation, municipal, manufacturing, industrial, etc.)

6. Description of Well: Depth 65 feet feet. Type Drilled
(Dug or drilled)
diameter 8" casing inches. Elevation of ground at well site APPROX 1500' feet, mean sea level.
(As near as known)
Depth to water table 14 feet.

7. Capacity of Well: _____ g.p.m. with _____ feet drawdown.
_____ g.p.m. with _____ feet drawdown.

Date of test 7-15-1958

If Flowing Well: Measured discharge _____ g.p.m. on _____
(Date)

Shut-in pressure at ground surface _____ lbs. per sq. in. on _____
(Date)

Water is controlled by _____
(Cap, valve, etc.)

14269 -

GR 2379

Township 37S Range 2W W.M.

North

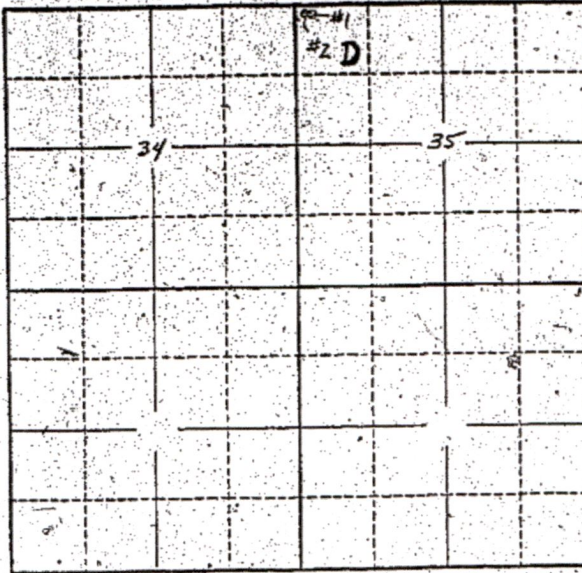

Locate well and acreage of irrigated land on plat.

Scale: 2" = 1 Mile

STATE OF OREGON

County of Willamette } ss.

WE I, MAX A. CRAMER & SARAH KIM CRAMER, being first duly sworn, do hereby certify that I have read the foregoing Registration Statement and that all of the items therein contained are true to the best of my knowledge and belief.

Max A. Cramer
Sarah Kim Cramer
(Signature of Registrant)

Subscribed and sworn to before me this 23rd day of July, 1958

My commission expires May 27, 1959 Quentin S. McCon
(Notary Public)

(SEAL)

CERTIFICATE OF REGISTRATION

STATE OF OREGON

County of Marion } ss.

This is to certify that the foregoing Registration Statement was received in the office of the State Engineer on the 23 day of July, 1958, at 8:00 o'clock A.M. and has been duly recorded in said office in Book No. 10 of Registration Statements on page GR-2379

Witness my hand this 10th day of March, 1959

Lewis A. Stanley
(State Engineer)

14269 -

By _____ (Deputy)

2379

JACK
35507

STATE ENGINEER
Salem, Oregon

Well Record

STATE WELL NO. 37
COUNTY JACKSON
APPLICATION NO. G

OWNER: Max A. Cramer & Sarah Kim Cramer MAILING ADDRESS: 3185 Madrona Lane

LOCATION OF WELL: Owner's No. CITY AND STATE: Medford, Oregon

NW 1/4 NW 1/4 Sec. 35 T. 37 S., R. 2 W., W.M.
Bearing and distance from section or subdivision
corner 150' S. & 825' W. from the SE corner of
DLC # 75.

Altitude at well _____

TYPE OF WELL: Drilled Date Constructed 1946

Depth drilled 65 Depth cased 65

Section _____

CASING RECORD:

8.0-inch

RECEIVED
JUN 12 2023
OWRD

FINISH:

AQUIFERS:

WATER LEVEL:
14-feet

PUMPING EQUIPMENT: Type Centrifugal pump (Pacific) H.P. _____
Capacity 20 G.P.M.

WELL TESTS:
Drawdown _____ ft. after _____ hours
Drawdown _____ ft. after _____ hours

USE OF WATER Irrigation Temp. _____ °F.

SOURCE OF INFORMATION GR-2379
DRILLER or DIGGER Goff Bros., Medford, Oregon

ADDITIONAL DATA:
Log _____ Water Level Measurements _____ Chemical Analysis _____ Aquifer Test _____

REMARKS:

State Printing 89316

Wells of
M.A. & Sarah Kim Cramer
3185 Madrona Lane
Medford Jackson County Oregon

#2

#1

Ground level
30' apart

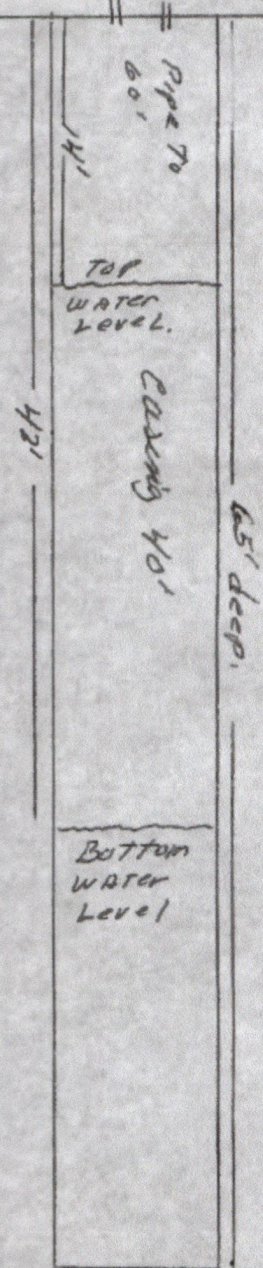
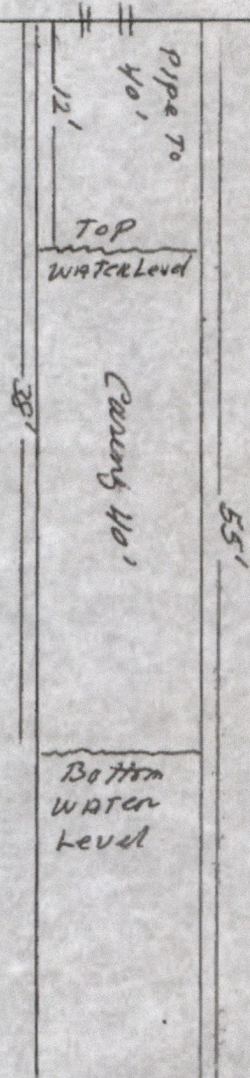

8" casing
Sawyer-Smith Way
pump-1/2 hp
foot valve
Sand Bottom

8" casing
Gravel Bottom
Pacific Pump
S# 10298
1hp-foot valve

GR-2512

RECEIVED
JUN 12 2023
OWRD

14269 -

RECEIVED

JUN 1 2 2023

OWRD

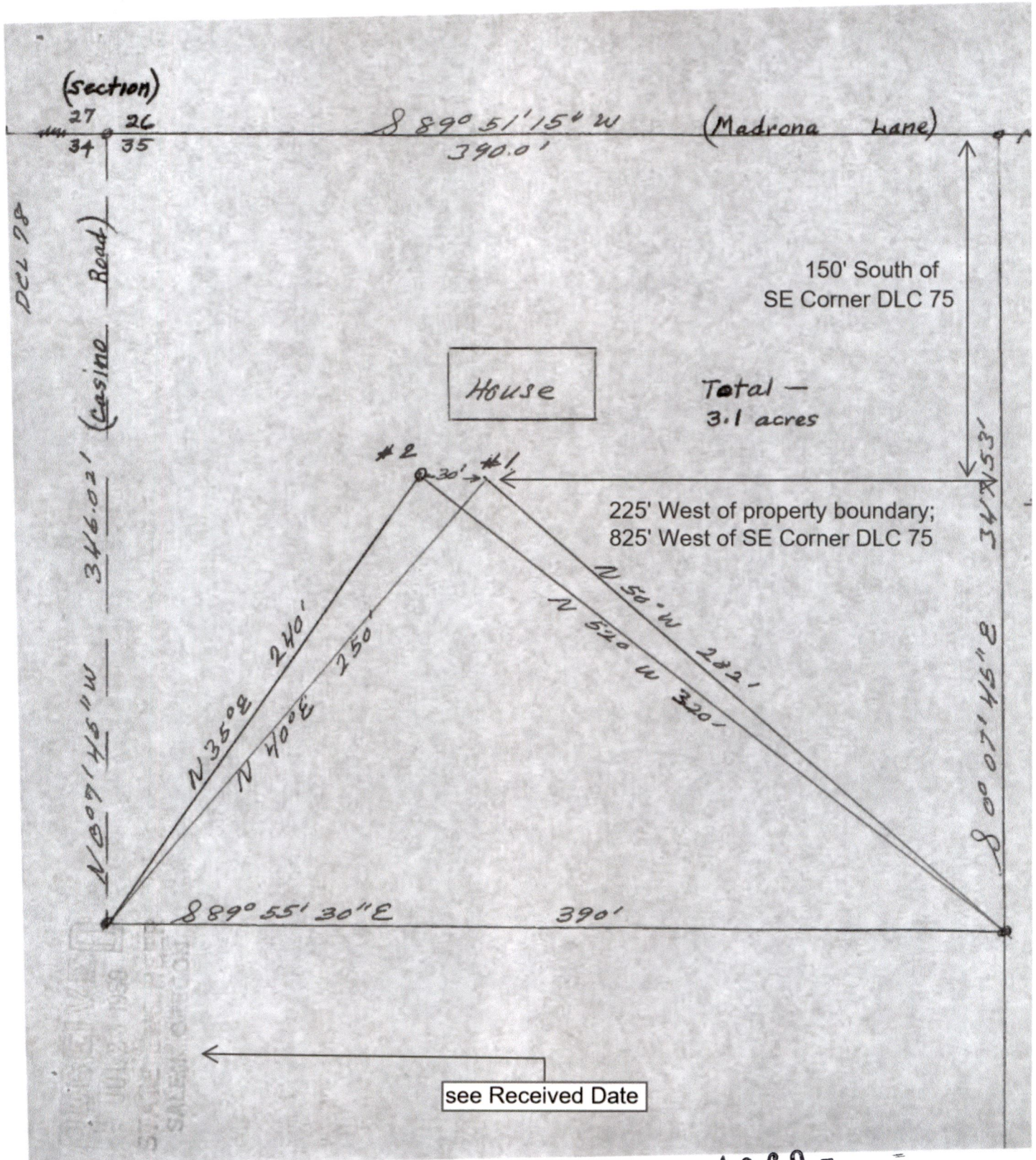

14269 - =

Groundwater Registration Modification Application Intake Checklist

Transfer # T-

Reviewer <i>June</i>	Type of Change(s) Proposed:		
Date <i>6/28/2023</i>	<input checked="" type="checkbox"/> POU	<input checked="" type="checkbox"/> POA	<input type="checkbox"/> APOA <input type="checkbox"/> USE
Calculated Fee \$ <i>1250</i> fee will be either \$875 or \$1250		Fee Received \$ <i>1250⁰⁰</i>	
Groundwater Registration: GR- <i>2512</i>			
Notes: <i>Will need to request original land use</i>			

Application: OAR 690-382-0300			
THE GROUNDWATER REGISTRATION <u>MUST</u> BE IN THE APPLICANT'S NAME or A REQUEST FOR ASSIGNMENT <u>MUST</u> ACCOMPANY THE GR-MOD APPLICATION			
1.	<input type="checkbox"/> YES	<input type="checkbox"/> NO	Have ALL of the applicant's signed and dated the application? If no, whose signature is missing?
2.	<input type="checkbox"/> YES	<input type="checkbox"/> NO	Part 5 of application: Does the information match the description of the explanation on Part 4 of the application?

Map Requirements: OAR 690-380-3100			
4.	<input checked="" type="checkbox"/> YES	<input type="checkbox"/> NO	The map included meets the mapping requirements?
5.	<input type="checkbox"/> YES	<input checked="" type="checkbox"/> NO	<input type="checkbox"/> N/A
Map Waiver? The map waiver must be issued by the Department			
Notes:			

Attachments: OAR 690-382-0300; OAR 690-382-0400				
6.	<input checked="" type="checkbox"/> YES	<input type="checkbox"/> NO	<input type="checkbox"/> N/A	Request for Assignment?
7.	<input checked="" type="checkbox"/> YES	<input type="checkbox"/> NO	<input type="checkbox"/> N/A	Land Use Form included and signed by the County? <i>discussed w/ Jean/Scott</i>
10.	<input checked="" type="checkbox"/> YES	<input type="checkbox"/> NO		Well logs included?
11.	<input type="checkbox"/> YES	<input type="checkbox"/> NO	<input checked="" type="checkbox"/> N/A	For change in POU within Umatilla County, Supplemental Form U included?

<input type="checkbox"/>	Application complete: no deficiencies identified, assign a T-number and put this checklist in T-folder.
<input type="checkbox"/>	Application DEFICIENT: DO NOT accept - return to applicant with letter explaining deficiencies identified.