

Application for Instream Lease

Part 1 of 4 – Minimum Requirements Checklist



Oregon Water Resources Department
 725 Summer Street NE, Suite A
 Salem, Oregon 97301-1266
 (503) 986-0900
 www.oregon.gov/OWRD

Complete Part 1 through 4 and include the required attachments Fill in or check boxes as indicated. (N/A= Not Applicable)	OWRD # _____
	Fee- _____

Pursuant to ORS 537.348(2) and OAR 690-077

Check all items included with this application. (N/A = Not Applicable)

Yes

Part 1 – Completed Minimum Requirements Checklist and Application Fee

Fees	<input type="checkbox"/> \$610.00 for a lease involving four or more landowners or four or more water rights	<input checked="" type="checkbox"/> \$410.00 for all other leases
	<input checked="" type="checkbox"/> Check enclosed or	
	<input type="checkbox"/> Fee Charged to customer account _____ (account name)	

Yes

Part 2 – Completed Instream Lease Application Map Checklist.

Yes

Part 3 – Completed Water Right and Instream Use Information
 Include a separate **Part 3** for **each water right**

Yes

Part 4 – Completed Instream Lease Provisions and Signatures

Yes

How many water rights are leased? 1 **List them here:** Certificate 96389
 Include a separate **Part 3** for each **water right**.

Yes N/A

Other Water Rights, if any, appurtenant to the lands involved in the lease application and not proposed to be leased instream?
List those other water rights here: _____

Yes No

Conservation Reserve Enhancement Program (CREP). Are some or all of the lands to be leased part of CREP or another Federal program (list here: _____)?

Attachments:

Yes N/A

Map: Instream Lease map requirements (see Part 2 of this application)

Yes N/A

Tax Lot Map: If a portion of the water right *not included in the lease* is appurtenant to lands owned by others, a tax lot map must be included with the lease application. The tax lot map should clearly show the property involved in the lease.

Yes N/A

Supporting documentation describing why a right (or portion thereof) is valid and not subject to forfeiture even though the right has not been exercised for five or more consecutive years. This information only needs to be provided if the checkbox has been checked to identify that the water right has not been used in the last five years and is not subject to forfeiture (See Part 4 of 4).

Yes N/A

If the Lessor (water right holder) is not the deeded landowner - provide one of the following.

- A notarized statement from the landowner consenting to the lease and a copy of the recorded deed; or.
- A water right conveyance agreement and a copy of the recorded deed for the landowner at the time the water right was conveyed; or
- Other documentation which provides authority to pursue the lease absent consent of the landowner.

RECEIVED

JUL 17 2023

**OWRD
 SALEM, OREGON**

Part 2 of 4 – Instream Lease Application Map Checklist

A Map is generally required for each water right not leased in its entirety

The application map (if required) should include all the items listed below and match the existing water right(s) of record. Check all boxes that apply.

This should be a simple map. (See example below). A copy of a final proof survey map with the portion to be leased shaded or hachured in will also suffice.

- N/A A map is required for each water right not leased in its entirety. More than one QQ and property may be included on each map. A map is not required, if leasing the entire right or if the right to be leased is for municipal or quasi-municipal water use.
- The map should be of sufficient quality to be reproducible. Please do not use highlighters to mark items on the map as highlighters do not always copy.
- A North arrow and map scale (no smaller than 1" = 1320').
- Township, Range, Section, quarter quarter (QQ), and a clearly labeled survey corner.
- For irrigation or other similar use, the number of acres to be leased in each quarter-quarter clearly labeled and hatchured to differentiate between the acres being leased and any remaining. If the place of use is broken down by more than one priority date, or source stream, and/or point of diversion you must identify each with separate hachuring and clearly label.
- If available, identify the existing point(s) of diversion.

EXAMPLE MAP (the darker shaded portion representing the portion leased instream)

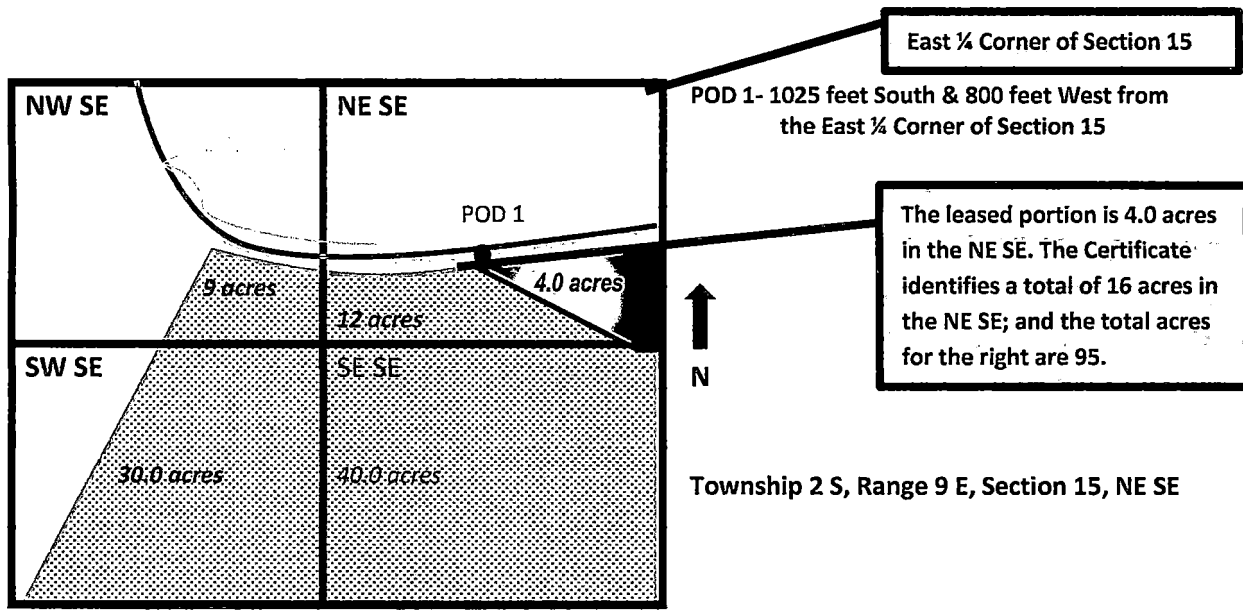

RECEIVED

JUL 17 2023

OWRD
SALEM, OREGON

Part 3 of 4 – Water Right and Instream Use Information

Use a separate Part 3 for each water right to be leased instream

Water Right Information

Water right # 96389

Table 1

Water Right Information: Provide a description of the originating water right to be leased. Also include your tax lot number(s). Fill in all applicable information. For example, if your water right has multiple points of diversion (POD) but they're not numbered, you do not need to include a number. If not enough room below, you may add additional rows (see instructions) or attach spreadsheet (matching Table 1). Please clearly label any attachments.

<input type="checkbox"/> If only leasing a portion of the right - complete Table 1 as indicated					<input checked="" type="checkbox"/> Entirety - If the entire water right is to be leased, skip to Table 3.					
Priority Date	POD #	Twp	Rng	Sec	Q-Q	Tax Lot	Gov't Lot/DLC	Acres	USE	Previous Lease # (if any)
EXAMPLE										
12/2/1901	3	2-S	9-E	15	NE SE	100	47	4.0	IR	IL-1100
1872	1	36 - S	1-W	3	NENE				Power	IL-1608 , IL-1923
		-	-		-					
		-	-		-					
		-	-		-					

Total Acres: N/A

Table 2

To illustrate the totals for the water right proposed to be leased instream						
Total rate and volume by priority date, POD, use and acreage as appropriate considering the right to be leased. If not enough room below, you may add additional rows (see instructions) or attach spreadsheet (matching Table 2). Please clearly label any attachments. (cfs = cubic feet per second and af = acre-feet)						
Priority Date	POD #	Use	Total Acres	Other information (such as conditions/limitations on the right)		Total Rate (cfs)
1872	1	Power	N/A			16cfs
Total af from storage, if applicable: _____ AF or <input checked="" type="checkbox"/> N/A						
Any additional information about the right:						

Table 3

Point of Diversion (POD) description: If the POD is not described on the certificate or if there is more than one POD listed on the certificate, then the specific POD(s) involved in the lease must be described. If not enough room below, you may add additional rows (see instructions) or attach spreadsheet (matching Table 3). Please clearly label any attachments.						
POD #	Twp	Rng	Sec	Q-Q	DLC/ Gov't lot	Measured Distances, latitude/longitude coordinates, or river mile (if unknown you may indicate "unknown")
	-	-		-		
	-	-		-		
<input type="checkbox"/> Please check this box if you don't know the location of the POD(s) and want the Department to identify the location of the POD(s) for the purpose of the instream lease.						

RECEIVED

JUL 17 2023

Instream Use Information

Table 4

Instream Use Created by the Lease						
River/ Stream Name: <u>Little Butte Creek, tributary to Rogue River</u>				River Basin: <u>Rogue</u>		
<p>Instream Portion: Use Table 4 to illustrate the instream rate, volume and instream period by priority date, POD (if more than one), Use (if more than one), and acreage as appropriate considering the right to be leased.</p> <p>If not enough room below, you may add additional rows (see instructions) or attach a spreadsheet (matching the below portion of Table 4). Please clearly label any attachments.</p>						
Priority date	POD #	Use	Acres	Proposed Instream Period	Total instream rate (cfs)	Total instream volume (af)
1872	1	Power	N/A	August 18 to October 1	16cfs	1396.032
<p>Note: If not certain of the instream rate, volume and/or instream period, see the instructions and/or contact Department Staff for assistance. The instream rate and volume may be up to the maximum rate and duty/volume allowed by the right, as described in Table 2 or on your Certificate if leasing the entire right. The proposed instream period may be no longer than the irrigation season or the authorized period of allowed use.</p>						
<p>OR <input type="checkbox"/> Please check this box if you are not sure of the proposed rate, volume and instream period. As part of its review process, the Department will identify the appropriate instream rate, volume and period considering the water right(s) being leased and instream benefits.</p>						
Instream Reach						
<p>Proposed Instream Reach:</p> <p><input type="checkbox"/> A reach typically begins at the point of diversion (POD) and ends at the mouth of the source stream: From the POD to _____</p>				<p>Or Proposed Instream Point:</p> <p><input checked="" type="checkbox"/> Instream use protected at the POD</p>		
<p>OR <input type="checkbox"/> Please check this box if you are not sure of the proposed reach and want water to be protected within a reach below the POD, if possible. (If no reach is identified or the above box is not checked, and there is only one POD listed on the certificate, the lease may be processed to be protected at the POD.)</p>						
Additional Instream Information						
<p><input type="checkbox"/> Yes <input checked="" type="checkbox"/> N/A Conditions to avoid enlargement or injury to other water rights, if any, or other limitations: list here _____</p> <p>Note: The Department may identify additional conditions to prevent injury and/or enlargement.</p>						
<p>Any additional information about the proposed instream use: _____</p>						

RECEIVED

JUL 17 2023

OWRD
SALEM, OREGON

Part 4 of 4 – Lease Provisions and Party Signatures

<p>Term of the Lease (may be from 1 year up to 5 years): The lease is requested to begin in: month <u>Aug</u> year <u>2023</u> and end: <u>Oct</u> year <u>2023</u></p> <p>Note: The begin month is generally the first month of the irrigation season and the end month is the last month in the irrigation season. If not an irrigation right, this would be the first and last month of your authorized period of allowed use.</p>	
<p>Public use: Check the public use(s) this lease will serve (as defined by ORS 537.332):</p> <p><input checked="" type="checkbox"/> Conservation, maintenance and enhancement of aquatic, fish and wildlife, fish and wildlife habitat and any other ecological values.</p> <p><input type="checkbox"/> Recreation</p> <p><input type="checkbox"/> Pollution abatement</p> <p><input type="checkbox"/> Navigation</p>	<p>Termination provision (for multiyear leases):</p> <p>The parties to the lease request (choose one):</p> <p><input type="checkbox"/> a. The option of terminating the lease prior to expiration of the full term with written notice to the Department by the Lessor(s) and/or Lessee.</p> <p><input type="checkbox"/> b. The option of terminating the lease prior to expiration of the full term, with consent by all parties to the lease.</p> <p><input type="checkbox"/> c. The parties would not like to include a Termination Provision.</p> <p>(See instructions for limitations to this provision)</p>
<p>Additive/Replacing Relationship to other instream water rights: Instream leases are generally additive to other existing instream water rights created as a result of instream leases, transfers and/or allocations of conserved water. Since instream leases are also generally senior to other instream rights created through a state agency process or conversion of minimum flows, they generally replace a portion of these junior instream rights.</p> <p>If you would like this lease to relate to other instream water rights differently, please check this box. <input type="checkbox"/></p> <p>And attach an explanation of your intent.</p>	
<p>Validity of the Right(s) to be leased (check the appropriate box):</p> <p><input checked="" type="checkbox"/> The water right(s) to be leased have been used under the terms and conditions of the right(s) during the last five years or have been leased instream; or</p> <p><input type="checkbox"/> The water right(s) have not been used for the last five years according to the terms and conditions of the right(s). However, the water right(s) is not subject to forfeiture under ORS 540.610(2). Documentation describing why the water right(s) is not subject to forfeiture is provided.</p>	

Precedent: If a right which has been leased is later proposed to be leased again or later transferred or become part of an allocation of conserved water project, a new injury review shall be required. An instream lease shall not set a precedent on a future transaction.

The undersigned declare:

1. The Lessor(s) agree during the term of this lease, to suspend use of water allowed under the subject water right(s) and under any appurtenant primary or supplemental water right(s) not involved in the lease application; and
2. The Lessor(s) certify that I/we are the water right holder(s) of the right(s) described in this instream lease application. If not the deeded landowner, I/we have provided documentation with the lease application that I/we have authorization to pursue the lease application and/or have obtained consent from the deeded landowner; and
3. All parties affirm that information provided in this lease application is true and accurate.

Chrysten Rivard Date: June 22, 2023
 Signature of Lessor
 Printed name (and title): Chrysten Rivard, Oregon Director Business name, if applicable: Trout Unlimited
 Mailing Address (with state and zip): 1777 N Kent St, Suite 100, Arlington, VA 22209
 Phone number (include area code): 541-973-4431 **E-mail address: Chrysten.rivard@tu.org

See next page for additional signatures.

RECEIVED

Signature of Co-Lessor
Printed name (and title): _____ Business name, if applicable: _____
Mailing Address (with state and zip): _____
Phone number (include area code): _____ **E-mail address: _____

Julie Cymore
Signature of Lessee
Printed name (and title): Julie Cymore, Project Manager Business name, if applicable: Trout Unlimited
Mailing Address (with state and zip): 1777 Kent St Suite 100, Arlington VA 22209
Phone number (include area code): 541-200-4469 **E-mail address: julie.cymore@tu.org

**** BY PROVIDING AN E-MAIL ADDRESS, CONSENT IS GIVEN TO RECEIVE ALL CORRESPONDENCE FROM THE DEPARTMENT ELECTRONICALLY. COPIES OF THE FINAL ORDER DOCUMENTS WILL ALSO BE MAILED TO THE LESSOR.**

RECEIVED
JUL 17 2023
OWRD
SALEM, OREGON

Attn: Chrysten Rivard
633 Iowa St.
Ashland, OR 97520



Christine Walker, County Clerk for Jackson County, Oregon, certify that the instrument identified herein was recorded in the Clerk records.
Christine Walker - County Clerk

SEND TAX STATEMENTS TO:
Trout Unlimited
Attn: Chrysten Rivard
633 Iowa St.
Ashland, OR 97520

QUITCLAIM DEED

Robert Eric Russell, aka Robert E. Russell, Grantor, conveys and quitclaims to Trout Unlimited, an Oregon Nonprofit Corporation, Grantee, all of Grantor's right, title, and interest in a portion of the water right under Certificate No. 96389, described as follows:

16 cubic feet per second year-round, from Little Butte Creek, a tributary of Rogue River, at an authorized point of diversion at a point 90 feet north and 1150 feet east from the SW corner of Section 35, being within the SW $\frac{1}{4}$ SW $\frac{1}{4}$ of Section 35, T. 35 S., R. 1 W.W.M. and appurtenant to the Butte Creek or Daley Flouring Mill at Eagle Point, Oregon, located in the NE $\frac{1}{4}$ NE $\frac{1}{4}$ of Section 3, T. 36 S., R. 1 W.W.M.

The consideration for this transfer is \$591,990.00.

BEFORE SIGNING OR ACCEPTING THIS INSTRUMENT, THE PERSON TRANSFERRING FEE TITLE SHOULD INQUIRE ABOUT THE PERSON'S RIGHTS, IF ANY, UNDER ORS 195.300, 195.301 AND 195.305 TO 195.336 AND SECTIONS 5 TO 11, CHAPTER 424, OREGON LAWS 2007, SECTIONS 2 TO 9 AND 17, CHAPTER 855, OREGON LAWS 2009, AND SECTIONS 2 TO 7, CHAPTER 8, OREGON LAWS 2010. THIS INSTRUMENT DOES NOT ALLOW USE OF THE PROPERTY DESCRIBED IN THIS INSTRUMENT IN VIOLATION OF APPLICABLE LAND USE LAWS AND REGULATIONS. BEFORE SIGNING OR ACCEPTING THIS INSTRUMENT, THE PERSON ACQUIRING FEE TITLE TO THE PROPERTY SHOULD CHECK WITH THE APPROPRIATE CITY OR COUNTY PLANNING DEPARTMENT TO VERIFY THAT THE UNIT OF LAND BEING TRANSFERRED IS A LAWFULLY ESTABLISHED LOT OR PARCEL, AS DEFINED IN ORS 92.010 OR 215.010, TO VERIFY THE APPROVED USES OF THE LOT OR PARCEL, TO DETERMINE ANY LIMITS ON LAWSUITS AGAINST FARMING OR FOREST PRACTICES, AS DEFINED IN ORS 30.930, AND TO INQUIRE ABOUT THE RIGHTS OF NEIGHBORING PROPERTY OWNERS, IF ANY, UNDER ORS 195.300, 195.301 AND 195.305 TO 195.336 AND SECTIONS 5 TO 11, CHAPTER 424, OREGON LAWS 2007, SECTIONS 2 TO 9 AND 17, CHAPTER 855, OREGON LAWS 2009, AND SECTIONS 2 TO 7, CHAPTER 8, OREGON LAWS 2010.

RECEIVED

JUL 17 2023

**OWRD
SALEM, OREGON**

RECORDING COVER SHEET PER ORS 205.234
THIS COVER SHEET HAS BEEN PREPARED BY THE PERSON
PRESENTING THE ATTACHED INSTRUMENT FOR RECORDING.
ANY ERRORS IN THIS COVER SHEET DOES NOT AFFECT THE
TRANSACTION(S) CONTAINED IN THE INSTRUMENT ITSELF.

RECORDING REQUESTED BY AND RETURN TO:

Trout Unlimited
Attn: Chrysten Rivard
633 Iowa St.
Ashland, OR 97520

1. Title of Document: (ORS 205.234a)

Quitclaim Deed

2. Grantor(s): (ORS 205.160)

Robert Eric Russell; aka Robert E. Russell

3. Grantee(s): (ORS 205.1251a and 205.160)

Trout Unlimited, an Oregon Nonprofit Corporation

4. TRUE AND ACTUAL TRANSACTION AMOUNT: (ORS 93.030) (If applicable):

\$591,990.00

SEND TAX STATEMENTS TO:

Trout Unlimited
Attn: Chrysten Rivard
633 Iowa St.
Ashland, OR 97520

AFTER RECORDING RETURN TO:
Trout Unlimited

RECEIVED
JUL 17 2023
QWRD
SALEM, OREGON

Dated: September 21, 2022

Robert E. Russell
Signed by: Robert Eric Russell, aka Robert E. Russell

STATE OF OREGON)
County of Jackson)ss

On the 21 day of September, 2022, personally appeared
before me Robert E. Russell acknowledge the foregoing instrument
to be
his voluntary act and deed.

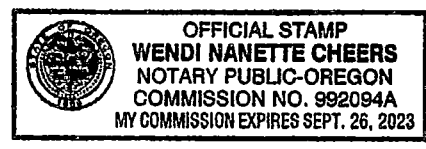

Wendi Cheers
Notary Public for Oregon
My Commission Expires 9/26/2023

RECEIVED
JUL 17 2023
OWRD
SALEM, OREGON