

**Application for Water Right  
Temporary or Drought Temporary Transfer  
Part 1 of 5 – Minimum Requirements Checklist**



Oregon Water Resources Department  
725 Summer Street NE, Suite A  
Salem, Oregon 97301-1266  
(503) 986-0900  
www.oregon.gov/OWRD

**This temporary transfer application will be returned if Parts 1 through 5 and all required attachments are not completed and included.**  
For questions, please call (503) 986-0900, and ask for Transfer Section.

**FOR ALL TEMPORARY TRANSFER APPLICATIONS**

RECEIVED  
JUL 20 2023  
OWRD  
SALEM, OREGON

Check all items included with this application. (N/A = Not Applicable)

- Part 1 – Completed Minimum Requirements Checklist.
- Part 2 – Completed Temporary Transfer Application Map Checklist.
- Part 3 – Application Fee, payable by check to the Oregon Water Resources Department, and completed Fee Worksheet, page 3. Try the online fee calculator at: [http://apps.wrd.state.or.us/apps/misc/wrd fee calculator](http://apps.wrd.state.or.us/apps/misc/wrd_fee_calculator).
- Part 4 – Completed Applicant Information and Signature.
- Part 5 – Information about Transferred Water Rights: **How many water rights are to be transferred? 1 List them here: 83062**  
Please include a separate Part 5 for each water right. (See instructions on page 6)
- N/A For standard Temporary Transfer (one to five years) **Begin Year: 2023 End Year: 2027**
- N/A Temporary Drought Transfer (Only in counties where the Governor has declared drought)

**Attachments:**

- Completed Temporary Transfer Application Map.
- Completed Evidence of Use Affidavit and supporting documentation.
- Current recorded deed for the land **from** which the authorized place of use is temporarily being moved.
- N/A Affidavit(s) of Consent from Landowner(s) (if the applicant does not own the land upon which the water right is located.)
- N/A Supplemental Form D – For water rights served by or issued in the name of a district. Complete when the temporary transfer applicant is not the district.
- N/A Oregon Water Resources Department’s Land Use Information Form with approval and signature from each local land use authority in which water is to be diverted, conveyed, and/or used. Not required if water is to be diverted, conveyed, and/or used only on federal lands or if **all** of the following apply: a) a change in place of use only, b) no structural changes, c) the use of water is for irrigation only, and d) the use is located within an irrigation district or an exclusive farm use zone.
- N/A Water Well Report/Well Log for changes in point(s) of appropriation (well(s)) or additional point(s) of appropriation (if necessary to convey water to the proposed place of use).

**(For Staff Use Only)**  
**WE ARE RETURNING YOUR APPLICATION FOR THE FOLLOWING REASON(S):**  
 Application fee not enclosed/insufficient       Map not included or incomplete  
 Land Use Form not enclosed or incomplete  
 Additional signature(s) required       Part \_\_\_\_\_ is incomplete  
 Other/Explanation \_\_\_\_\_  
 Staff: \_\_\_\_\_ Phone: \_\_\_\_\_ Date: \_\_\_\_/\_\_\_\_/\_\_\_\_

14286

## Part 2 of 5 – Temporary Transfer Application Map Checklist

Your temporary transfer application will be returned if any of the map requirements listed below are not met.

Please be sure that the temporary transfer application map you submit includes all the required items and matches the existing water right map. Check all boxes that apply.

- N/A If **more than three** water rights are involved, separate maps are needed for each water right.
- Permanent quality printed with dark ink on good quality paper.
- The size of the map can be 8½ x 11 inches, 8½ x 14 inches, 11 x 17 inches, or up to 30 x 30 inches. For 30 x 30 inch maps, one extra copy is required.
- A north arrow, a legend, and scale.
- The scale of the map must be: 1 inch = 400 feet, 1 inch = 1,320 feet; the scale of the Final Proof/Claim of Beneficial Use Map (the map used when the permit was certificated); the scale of the county assessor map if the scale is not smaller than 1 inch = 1,320 feet; or a scale that has been pre-approved by the Department.
- Township, Range, Section, ¼ ¼, DLC, Government Lot, and other recognized public land survey lines.
- Tax lot boundaries (property lines) are required. Tax lot numbers are recommended.
- Major physical features including rivers and creeks showing direction of flow, lakes and reservoirs, roads, and railroads.
- Major water delivery system features from the point(s) of diversion/appropriation such as main pipelines, canals, and ditches.
- Existing place of use that includes separate hachuring for each water right, priority date, and use including number of acres in each quarter-quarter section, government lot, or in each quarter-quarter section as projected within government lots, donation land claims, or other recognized public land survey subdivisions. If less than the entirety of the water right is being changed, a separate hachuring is needed for lands left unchanged.
- N/A Proposed temporary place of use that includes separate hachuring for each water right, priority date, and use including number of acres in each quarter-quarter section, government lot, or in each quarter-quarter section as projected within government lots, donation land claims, or other recognized public land survey subdivisions.
- Existing point(s) of diversion or well(s) with distance and bearing or coordinates from a recognized survey corner. This information can be found in your water right certificate or permit.
- N/A If you are proposing a change in point(s) of diversion or well(s) to convey water to the new temporary place of use, show the proposed location and label it clearly with distance and bearing or coordinates. If GPS coordinates are used, latitude-longitude coordinates may be expressed as either degrees-minutes-seconds with at least one digit after the decimal (example – 42°32'15.5") or degrees-decimal with five or more digits after the decimal (example – 42.53764°).

RECEIVED

JUL 20 2023

OWRD  
SALEM, OREGON

**Part 3 of 5 – Fee Worksheet**

FEE WORKSHEET for TEMPORARY (not drought) TRANSFERS			
1	Base Fee (includes temporary change to one water right for up to 1 cfs)	1	\$950.00
2	Number of water rights included in transfer: <u>1</u> (2a) Subtract 1 from the number in 3a above: <u>0</u> (2b) <i>If only one water right this will be 0</i> Multiply line 2b by \$310.00 and enter » » » » » » » » » » » » » » » »	2	0
3	Do you propose to change the place of use for a non-irrigation use? <input checked="" type="checkbox"/> No: enter 0 on line 3 » » » » » » » » » » » » » » » » <input type="checkbox"/> Yes: enter the cfs for the portions of the rights to be transferred: _____ (3a) Subtract 1.0 from the number in 3a above: _____ (3b) If 3b is 0, enter 0 on line 3 » » » » » » » » » » » » » » » » If 3b is greater than 0, round up to the nearest whole number: _____ (3c) and multiply 4c by \$210.00, then enter on line 3	3	0
4	Do you propose to change the place of use for an irrigation use? <input type="checkbox"/> No: enter 0 on line 4 » » » » » » » » » » » » » » » » <input checked="" type="checkbox"/> Yes: enter the number of acres in the footprint of the place of use for the portions of the rights to be transferred: <u>2</u> (4a) Multiply the number of acres in 4a above by \$2.70 and enter on line 4 » »	4	
5	Add entries on lines 1 through 4 above » » » » » » » » » » » » Subtotal:	5	
6	Is this transfer: <input type="checkbox"/> necessary to complete a project funded by the Oregon Watershed Enhancement Board (OWEB) under ORS 541.932? <input type="checkbox"/> endorsed in writing by ODFW as a change that will result in a net benefit to fish and wildlife habitat? If one or more boxes is checked, multiply line 5 by 0.5 and enter on line 6 » If no box is applicable, enter 0 on line 7 » » » » » » » » » » » » » » » »	6	0
7	Subtract line 6 from line 5 » » » » » » » » » » » » <b>Transfer Fee:</b>	7	955.40

FEE WORKSHEET for TEMPORARY DROUGHT TRANSFERS			
1	Base Fee (includes drought application and recording fee for up to 1 cfs)	1	\$200.00
2	Enter the cfs for the portions of the rights to be transferred (see example below*): _____ (2a) Subtract 1.0 from the number in 2a above: _____ (2b) If 2b is 0, enter 0 on line 2 » » » » » » » » » » » » » » » » If 2b is greater than 0, round up to the nearest whole number: _____ (2c) and multiply 2c by \$50, then enter on line 2 » » » » » » » » » » » »	2	NA
3	Add entries on lines 1 through 2 above » » » » » » » » » » » » <b>Transfer Fee:</b>	3	NA

\*Example for Line 2a calculation to transfer 45.0 acres of Primary Certificate 12345 (total 1.25 cfs for 100 acres) and 45.0 acres of Supplemental Certificate 87654 (1/80 cfs per acre) on the same land:

1. Divide total authorized cfs by total acres in the water right (for C12345,  $1.25 \text{ cfs} \div 100 \text{ ac}$ ); then multiply by the number of acres to be transferred to get the transfer cfs ( $\times 45 \text{ ac} = 0.56 \text{ cfs}$ ).
2. If the water right certificate does not list total cfs, but identifies the allowable use as 1/40 or 1/80 of a cfs per acre; multiply number of acres proposed for change by either 0.025 (1/40) or 0.0125 (1/80). (For C87654,  $45.0 \text{ ac} \times 0.0125 \text{ cfs/ac} = 0.56 \text{ cfs}$ )
3. Add cfs for the portions of water rights on all the land included in the transfer; however **do not count cfs for supplemental rights on acreage for which you have already calculated the cfs fee for the primary right on the same land**. The fee should be assessed only once for each "on the ground" acre included in the transfer. (In this example, blank 2a would be only 0.56 cfs, since both rights serve the same 45.0 acres. Blank 2b would be 0 and Line 2 would then also become 0).

RECEIVED  
JUL 20 2023  
1428P  
LAUREL, OREGON

**Part 4 of 5 – Applicant Information and Signature**

**Applicant Information**

APPLICANT/BUSINESS NAME H&A Family Farm		PHONE NO. 503/509/4329	ADDITIONAL CONTACT NO.
ADDRESS 22400 se Upper Island Rd			FAX NO.
CITY Dayton	STATE Or	ZIP 97114	E-MAIL Manuelaguilar196@gmail.com
BY PROVIDING AN E-MAIL ADDRESS, CONSENT IS GIVEN TO RECEIVE ALL CORRESPONDENCE FROM THE DEPARTMENT ELECTRONICALLY. COPIES OF THE FINAL ORDER DOCUMENTS WILL ALSO BE MAILED.			

**Agent Information** – The agent is authorized to represent the applicant in all matters relating to this application.

AGENT/BUSINESS NAME		PHONE NO.	ADDITIONAL CONTACT NO.
ADDRESS			FAX NO.
CITY	STATE	ZIP	E-MAIL
BY PROVIDING AN E-MAIL ADDRESS, CONSENT IS GIVEN TO RECEIVE ALL CORRESPONDENCE FROM THE DEPARTMENT ELECTRONICALLY. COPIES OF THE FINAL ORDER DOCUMENTS WILL ALSO BE MAILED.			

Explain in your own words what you propose to accomplish with this transfer application and why:

move two acres to another property

If you need additional space, continue on a separate piece of paper and attach to the application as "Attachment 1".

I (we) affirm that the information contained in this application is true and accurate.

Manuel Aguilar  
Applicant signature

Manuel  
Print Name (and Title if applicable)

7/11/23  
Date

\_\_\_\_\_  
Applicant signature

\_\_\_\_\_  
Print Name (and Title if applicable)

\_\_\_\_\_  
Date

Is the applicant the sole owner of the land on which the water right, or portion thereof, proposed for transfer is located?  Yes  No

If NO, include signatures of all landowners (and mailing and/or e-mail addresses if different than the applicant's) or attach affidavits of consent from all landowners or individuals/entities (and mailing and/or e-mail addresses) to which the water right(s) has been conveyed.

RECEIVED

JUL 20 2023

OWRD  
SALEM, OREGON

Check here if any of the water rights proposed for transfer are or will be located within or served by an irrigation or other water district. (NOTE: If this box is checked, you must complete and attach Supplemental Form D.)

DISTRICT NAME <b>NA</b>	ADDRESS	
CITY	STATE	ZIP

Check here if water for any of the rights supplied under a water service agreement or other contract for stored water with a federal agency or other entity.

ENTITY NAME <b>NA</b>	ADDRESS	
CITY	STATE	ZIP

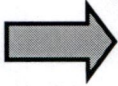

To meet State Land Use Consistency Requirements, you must list all local governments (each county, city, municipal corporation, or tribal government) within whose jurisdiction water will be diverted, conveyed and/or used.

ENTITY NAME <b>Yamhill County</b>	ADDRESS <b>535 NE 5<sup>th</sup> St Room 42</b>	
CITY <b>Mcminnville</b>	STATE <b>OR</b>	ZIP <b>97128</b>

ENTITY NAME <b>NA</b>	ADDRESS	
CITY	STATE	ZIP

**RECEIVED**  
**JUL 20 2023**  
**OWRD**  
**SALEM, OREGON**

## INSTRUCTIONS for editing the Application Form

To add lines to tables within the forms or to copy and paste additional Part 5 pages, please **save the application form to your computer**. Unlock the document by using one of the following instructions for your Microsoft Word software version:

### Microsoft Word 2003

Unlock the document by one of the following:

- Using the **Tools** menu => click **Unprotect Document**;
- OR**
- Using the **Forms** toolbar => click on the **Protect/Unprotect** icon.

To relock the document to enable the checkboxes to work, you will need to:

- Using the **Tools** menu => click **Protect Document**;
- OR**
- Using the **Forms** toolbar => click on the **Protect/Unprotect** icon.

### Microsoft Word 2007

- Unlock the document by clicking the **Review** tab, then click **Protect Document**, then click **Stop Protect**
- To relock the document, click **Editing Restrictions**, then click **Allow Only This Type of Editing**, select **Filling In Forms** from the drop-down menu, then check **Yes, Start Enforcing Protection**.

### Microsoft Word 2010

- Unlock the document by clicking the **Review** tab; toggle the **Restrict Editing** icon at the upper right, then click **Stop Protect** at the bottom right. Then uncheck the "**Allow only this type of editing in the document: Filling in forms**" in the "Editing restrictions" section on the right-hand list of options.
- To relock the document, check the **Editing Restrictions/Allow Only This Type of Editing/Filling In Forms** box from the drop-down menu, then check **Yes, Start Enforcing Protection**. You do not need to assign a password for the editing restrictions.

### Other Alternatives:

- Photocopy pages or tables in Part 5, ~~mark through~~ any non-applicable information, insert/attach photocopied pages to document in the appropriate location, and manually amend page numbers as necessary (e.g. Page ~~5~~ 6 of ~~9~~ 10).
- You may refer to additional attachments that you may include, such as separately produced tables or spreadsheets to convey large numbers of rows of place of use listings, owner/property parcels, etc. You may contact the Department at 503-986-0900 and ask for Transfer Staff if you have questions.

Once the application has been unlocked, you may:

- add rows to tables using the Table tools, and
- select and copy the pages of Part 5 and paste as many additional sets of Part 5 pages as needed at the end of the application.

After editing, re-lock the document to enable checkboxes to work.

**Part 5 of 5 – Water Right Information**

Please use a separate Part 5 for each water right being changed. See instructions on page 6, to copy and paste additional Part 5s, or to add rows to tables within the form.

**Water Right Certificate # 83062**

**RECEIVED**  
**JUL 20 2023**  
**OWRD**  
**SALEM, OREGON**

**Description of Water Delivery System**

System capacity: 1.1 cubic feet per second (cfs) **OR**  
 \_\_\_\_\_ gallons per minute (gpm)

Describe the current water delivery system or the system that was in place at some time within the last five years. Include information on the pumps, canals, pipelines, and sprinklers used to divert, convey, and apply the water at the authorized place of use. Big Guns

**Table 1. Location of Authorized and Proposed Point(s) of Diversion (POD) or Appropriation (POA)**  
 (Note: If the POD/POA name is not specified on the certificate, assign it a name or number here.)

POD/POA Name or Number	Is this POD/POA Authorized on the Certificate or is it Proposed?	If POA, OWRD Well Log ID# (or Well ID Tag # L-___)	Twp		Rng		Sec	¼ ¼		Tax Lot, DLC or Gov't Lot	Measured Distances (from a recognized survey corner)
<b>1</b>	<input checked="" type="checkbox"/> Authorized <input type="checkbox"/> Proposed		<b>5</b>	<b>S</b>	<b>3</b>	<b>W</b>	<b>24</b>	<b>N</b>	<b>SE</b>	<b>8</b>	<b>380' S &amp; 3220' E from W1/4 corner Section 24</b>
	<input type="checkbox"/> Authorized <input type="checkbox"/> Proposed										
	<input type="checkbox"/> Authorized <input type="checkbox"/> Proposed										
	<input type="checkbox"/> Authorized <input type="checkbox"/> Proposed										

**Check all type(s) of temporary change(s) proposed below (change "CODES" are provided in parentheses):**

- |   |   |
|---|---|
| <input checked="" type="checkbox"/> Place of Use (POU)        | <input type="checkbox"/> Appropriation/Well (POA)                 |
| <input type="checkbox"/> Point of Diversion (POD)             | <input type="checkbox"/> Additional Point of Appropriation (APOA) |
| <input type="checkbox"/> Additional Point of Diversion (APOD) |   |

**Check all type(s) of temporary change(s) due to drought proposed below (change "CODES" are provided in parentheses):**

- |   |   |
|---|---|
| <input type="checkbox"/> Place of Use (POU)       | <input type="checkbox"/> Point of Appropriation/Well (POA)        |
| <input type="checkbox"/> Character of Use (USE)   | <input type="checkbox"/> Additional Point of Appropriation (APOA) |
| <input type="checkbox"/> Point of Diversion (POD) | <input type="checkbox"/> Additional Point of Diversion (APOD)     |

**Will all of the proposed changes affect the entire water right?**

- Yes** Complete only the Proposed ("to" lands) section of Table 2 on the next page. Use the "CODES" listed above to describe the proposed changes.
- No** Complete all of Table 2 to describe the portion of the water right to be changed.





**For Place of Use Changes**

Are there other water right certificates, water use permits or ground water registrations associated with the "from" or the "to" lands?  Yes  No

If YES, list the certificate, water use permit, or ground water registration numbers: NA

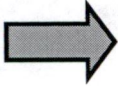

Pursuant to ORS 540.525, any "layered" water use such as an irrigation right that is supplemental to a primary right proposed for temporary transfer can be included in the transfer or remain unused on the authorized place of use. If the primary water right does not revert soon enough to allow use of the supplemental right within five years, the supplemental right shall become subject to cancellation for nonuse under ORS 540.610.

**If a change in point(s) of appropriation (well(s)) or additional point(s) of appropriation is necessary to convey the water to the new temporary place of use you must provide:**

- Well log(s) for each authorized and proposed well(s) that are clearly labeled and associated with the corresponding well(s) in Table 1 above and on the accompanying application map. (Tip: You may search for well logs on the Department's web page at: [http://apps.wrd.state.or.us/apps/gw/well\\_log/Default.aspx](http://apps.wrd.state.or.us/apps/gw/well_log/Default.aspx))

**AND/OR**

- Describe the construction of the authorized and proposed well(s) in Table 3 below for any well that does not have a well log. For a *proposed well(s) not yet constructed or built*, provide "a best estimate" for each requested information element in the table. The Department recommends you consult a licensed well driller, geologist, or certified water right examiner to assist with assembling the information necessary to complete Table 3.

**Table 3. Construction of Point(s) of Appropriation**

Any well(s) in this listing must be clearly tied to corresponding well(s) described in Table 1 and shown on the accompanying application map. Failure to provide the information will delay the processing of your transfer application until it is received. The information is necessary for the Department to assess whether the proposed well(s) will access the same source aquifer as the authorized point(s) of appropriation (POA). The Department is prohibited by law from approving POA changes that do not access the same source aquifer.

Proposed or Authorized POA Name or Number	Is well already built? (Yes or No)	If an existing well, OWRD Well ID Tag No. L-____	Total well depth	Casing Diameter	Casing Intervals (feet)	Seal depth(s) (intervals)	Perforated or screened intervals (in feet)	Static water level of completed well (in feet)	Source aquifer (sand, gravel, basalt, etc.)	Well - specific rate (cfs or gpm). If less than full rate of water right
NA										

RECEIVED

JUL 20 2023

14286 OWRD SALEM, OREGON

**Klamath Basin/County Drought Transfer Applications**

**Table 4. Klamath Basin/County Well Information (DROUGHT TRANSFER APPLICATIONS ONLY)**

Is there currently a flowmeter installed on each of the POAs listed in Table 1 of this application?  Yes  No\*

*\*Please note that watermaster staff will visit the well to confirm flowmeter presence. Where possible, watermaster staff will take a static water level measurement. Alterations to the well head may be required in order to make the water level measurements.*

For each well, please provide a description of the flowmeter location, the serial number, the current flowmeter reading and the date the reading was taken in the table below.

OWNER'S WELL NAME OR NUMBER.	WELL TAG NUMBER (IF AVAILABLE)	WELL LOG ID (E.G., KLAM 1234)	FLOWMETER SERIAL NUMBER	FLOWMETER READING	FLOWMETER DATE	FLOWMETER LOCATION
NA						

**RECEIVED**  
**JUL 20 2023**  
**OWRD**  
**SALEM, OREGON**

1198m

STATE OF OREGON  
COUNTY OF MARION, YAMHILL  
CERTIFICATE OF WATER RIGHT

THIS CERTIFICATE ISSUED TO

CHARLES SMITH STEPHENS  
22480 SE UPPER ISLAND RD  
DAYTON OR 97114

confirms the right to use the waters of WILLAMETTE RIVER for IRRIGATION of 89.0 ACRES.

This right was perfected under Permit S-49699. The date of priority is APRIL 21, 1986. The amount of water to which this right is entitled is limited to an amount actually used beneficially, and shall not exceed 1.1 CUBIC FEET PER SECOND or its equivalent in case of rotation, measured at the point of diversion.

The point of diversion is located as follows:

Twp	Rng	Mer	Sec	Q-Q	GLot	Survey Coordinates
5 S	3 W	WM	24	NW SE	8	380 FEET SOUTH AND 3220 FEET EAST FROM W1/4 CORNER, SECTION 24

The amount of water used for irrigation, together with the amount secured under any other right existing for the same lands, is limited to a diversion of ONE-EIGHTIETH of one cubic foot per second, or its equivalent for each acre irrigated, and shall be further limited to a diversion of not to exceed 2.5 acre-feet per acre for each acre irrigated during the irrigation season of each year. The right to the use of the water for the above purpose is restricted to beneficial use on the lands or place of use described.

A description of the place of use to which this right is appurtenant is as follows:

Twp	Rng	Mer	Sec	Q-Q	GLot	Acres
5 S	3 W	WM	24	NE SW	5	15.8
5 S	3 W	WM	24	NE SW	8	7.1
5 S	3 W	WM	24	NE SW		14.8
5 S	3 W	WM	24	NW SW	5	24.0
5 S	3 W	WM	24	SW SW		13.0
5 S	3 W	WM	24	NW SE	8	14.3

The use of water allowed herein may be made only at times when sufficient water is available to satisfy all prior rights, including prior rights for maintaining instream flows.

**NOTICE OF RIGHT TO PETITION FOR RECONSIDERATION OR JUDICIAL REVIEW**

This is an order in other than a contested case. This order is subject to judicial review under ORS 183.484. Any petition for judicial review must be filed within the 60-day time period specified by ORS 183.484(2). Pursuant to ORS 536.075 and OAR 137-004-0080, you may either petition for judicial review or petition the Director for reconsideration of this order. A petition for reconsideration may be granted or denied by the Director, and if no action is taken within 60 days following the date the petition was filed, the petition shall be deemed denied. In addition, under ORS 537.260 any person with an application, permit or water right certificate subsequent in priority may jointly or severally contest the issuance of the certificate at any time before it has issued, and after the time has expired for the completion of the appropriation under the permit, or within three months after issuance of the certificate.

RECEIVED

JUL 20 2023

OWRD  
SALEM, OREGON

14286

WITNESS the signature of the Water Resources Director, affixed JAN 26 2007

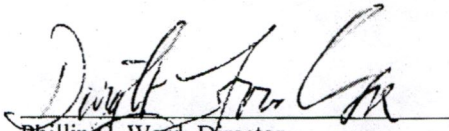
  
Phillip C. Ward, Director  
Water Resources Department

RECEIVED  
JAN 30 2007  
DWRD  
STATE OF OREGON

WARRANTY DEED

KNOW ALL MEN BY THESE PRESENTS, That HENRY FREDRICK COLE, ROSS FRANKLIN COLE, and EVA MAY COLE MARTIN, hereinafter called the grantor, for the consideration hereinafter stated, to grantor paid by CHARLES S. STEPHENS and RACHEL STEPHENS, husband and wife, hereinafter called the grantee, does hereby grant, bargain, sell and convey unto the said grantee and grantee's heirs, successors and assigns, that certain real property, with the tenements, hereditaments and appurtenances thereunto belonging or appertaining, situated in the County of Yamhill and State of Oregon, described as follows, to-wit:

A tract of land in Section 24, Township 5 South, Range 3 West of the Willamette Meridian in Yamhill County, Oregon, and being a part of that certain tract described and set forth in Yamhill County Circuit Court Decree in Case No. 11324, said Decree being dated November 6, 1936, and being more particularly described as follows:

Beginning at a point on the West line of said Section 24 that is North 662.36 feet from the Southwest corner of said Section, said point of beginning being also witnessed by a 1-1/4 inch iron rod established and also shown in County Survey No. 2783 at a point 1.0 feet North and 0.73 feet East from said TRUE point of beginning; thence North 1,987.09 feet along said Section line to an iron rod at the West Quarter Corner of said Section, said iron rod being also shown on the Survey of R. W. Mursell, dated October 1, 1981, filed November 19, 1981, County Survey No. 7977; thence North 89°43' East 2,839.0 feet along the East-West centerline of said Section and along a common boundary line as established by Deeds recorded February 5, 1982, in Film Volume 167, Page 820 and in Film Volume 167, Page 822, Deed and Mortgage Records of Yamhill County, Oregon (also passing an iron rod at 2,754.73 feet) to a point of intersection with the mean high water mark of the Willamette River as the same now exists as depicted and shown on the aforesaid survey of R. W. Mursell; thence along said mean high water mark the following courses and distances: South 37°31' East 281.80 feet; thence South 48°18' East 416.50 feet; thence South 24°56' East 408.0 feet; thence South 13°40' East 207.38 feet to a point of intersection with the Southerly line of that certain tract Decreed to be the lands of the plaintiff described in the aforesaid Circuit Court Case No. 11324; thence along said Southerly line (leaving the ordinary high water mark of the Willamette River) the following courses and distances: North 71°15'50" West 720.38 feet to a 5/8 inch iron rod (set as depicted in the aforesaid County Survey No. 7977); thence South 71°47'40" West 471.73 feet to a 5/8 inch iron

RECEIVED

JUL 20 2023

OWRD  
SALEM, OREGON

14286

rod; thence South 38°12'30" West 442.72 feet to a 5/8 inch iron rod on the North line of the South Half of the Southwest Quarter of said Section 24; thence along said North line South 89°40'30" West 792.24 feet to a 5/8 inch iron rod at the Northeast corner of the North Half of the Southwest Quarter of the Southwest Quarter of said Section 24; thence South 662.16 feet to an iron pipe at the Southeast corner of said North Half of the Southwest Quarter of the Southwest Quarter; thence South 89°40' West 1320.0 feet to the TRUE point of beginning.

The grantors also remise, release and quitclaim unto the grantees herein all their right, title and interest, if any there be, in and to any portion of the grantors' lands as may lie between the ordinary high and the low water mark of the Willamette River as the same are now located and or determined as of the date of this conveyance.

SUBJECT TO:

1. The premises herein described have been zoned or classified for farm use. At any time that said land is disqualified for such use, the property will be subject to additional taxes or penalties and interest.
2. Rights of the public in streets, roads and highways.
3. Reservation of mineral rights contained in Deed from Helen Jones and L. A. Jones to Albert L. Wakefield, recorded May 27, 1925 in Book 92, Page 180, Deed Records.
4. Subject to any adverse claim or assertion of right, title or interest by the State of Oregon, in and to that portion of the premises lying within the channel of the Willamette River, as the same existed as of the original GLO Survey dated December 17, 1852.
5. Subject to the terms and conditions of that certain Lease between Arnold Hilderbrandt and Roger Hilderbrandt, as lessee, and Eva May Martin, as lessor, dated February 1977.

To Have and to Hold the same unto the said grantee and grantee's heirs, successors and assigns forever.

And said grantor hereby covenants to and with said grantee and grantee's heirs, successors and assigns, that grantor is lawfully seized in fee

RECEIVED

JUL 20 2023

OWRD  
SALEM, OREGON

14286

198 1697

simple of the above granted premises, free from all encumbrances, except those suffered or permitted by grantee on and after Sept. 1, 1982, and that grantor will warrant and forever defend the above granted premises and every part and parcel thereof against the lawful claims and demands of all persons whomsoever, except those claiming under the above described encumbrances.

The true and actual consideration paid for this transfer, stated in terms of dollars, is \$110,000.00.

In construing this deed and where the context so requires, the singular includes the plural.

WITNESS grantor's hand this 1 day of September 1982

X  
Eva May Cole Martin  
Henry Frederick Cole  
Ross Franklin Cole

STATE OF OREGON )  
County of Yamhill ) ss:

September 1, 1982

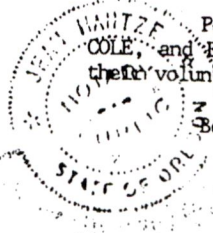

Personally appeared the above named HENRY FREDRICK COLE, ROSS FRANKLIN COLE, and EVA MAY COLE MARTIN and acknowledged the foregoing instrument to be their voluntary act and deed.

Before me:

Jean Hantze  
Notary Public for Oregon  
My Commission Expires: 8-8-86

After recording, return to:  
Charles S. Stephens

Until a change is requested  
send tax statements to  
2-0 (R51 124)  
Need 224 P2 S.E.  
Lippard - 12/14  
Neyton - 12/14

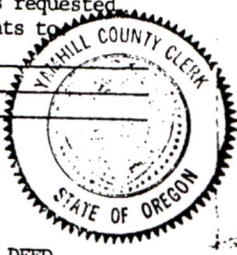

STATE OF OREGON ) **08461**  
County of Yamhill ) ss. **FILED**  
I hereby certify that the within was received and duly recorded by me in Yamhill County records: **NOV -5 PM 1:33**

John L. ...

RECEIVED  
JUL 20 2023  
OWRD  
SALEM, OREGON

14286

# Application for Water Right Transfer

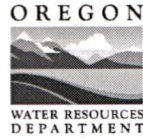

Oregon Water Resources Department  
725 Summer Street NE, Suite A  
Salem, Oregon 97301-1266  
(503) 986-0900  
www.wrd.state.or.us

## Consent by Deeded Landowner

State of Oregon )  
County of Yamhill )ss

Charles Stephens  
I \_\_\_\_\_ in my/our capacity as owners  
Rachel Stephens  
mailing address \_\_\_\_\_, 22480 SE upper ds Rd Dayton OR 97114  
telephone number 503-868-784, duly sworn depose and say that I/We

consent to the proposed change(s) to Water Right Certificate Number 83062

described in a Water Right Transfer Application (T-\_\_\_\_\_),

(transfer number, if known)

submitted by H & A Family Farm

on the property in tax lot number(s) 200

Section 24 Township 5 North/South Range 3 East/West, W.M.,

located at 22480 SE upper ds. Rd Dayton OR 97114  
(site address)

Charles Stephens  
Signature of Affiant

7-12-2023  
Date

Rachel Stephens  
Signature of Affiant

7-12-2023  
Date

Subscribed and Sworn to before me this 12<sup>th</sup> day of July, 2023.

April Hawkins  
Notary Public for Oregon

My commission expires 04/02/2027



RECEIVED

JUL 20 2023

OWRD  
SALEM, OREGON



88841

STATE OF OREGON  
COMMISSION

JUL 20 1959

RECEIVED

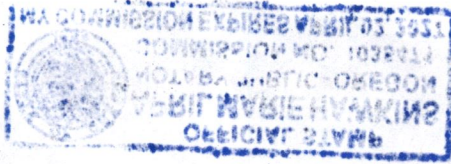

# Application for Water Right Transfer

## Evidence of Use Affidavit



Oregon Water Resources Department  
 725 Summer Street NE, Suite A  
 Salem, Oregon 97301-1266  
 (503) 986-0900  
 www.wrd.state.or.us

Please print legibly or type. Be as specific as possible. Attach additional pages if you need more spacing. Supporting documentation must be attached.

State of Oregon )  
 ) ss

County of Yamhill  
Charles Stephens  
 I, Charles Stephens in my capacity as owner  
Rachel Stephens  
 mailing address 22480 SE upper Dr Rd Dayton, OR

telephone number (503) 868-7840 being first duly sworn depose and say:

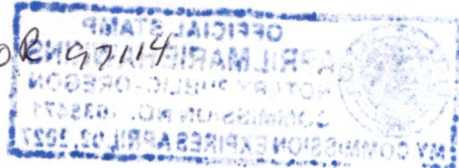

1. My knowledge of the exercise or status of the water right is based on (check one):

- Personal observation                       Professional expertise

2. I attest that:

Water was used during the previous five years on the **entire** place of use for Certificate # \_\_\_\_\_; **OR** 83062

My knowledge is specific to the use of water at the following locations within the last five years:

Certificate #	Township		Range		Mer	Sec	¼ ¼	Gov't Lot or DLC	Acres (if applicable)
<u>83062</u>	<u>5</u>	<u>S</u>	<u>3</u>	<u>W</u>	<u>Wm</u>	<u>24</u>	<u>nesw</u>		<u>2.0</u>

OR

- Confirming Certificate # \_\_\_\_\_ has been issued within the past five years; **OR**
- Part or all of the water right was leased instream at some time within the last five years. The instream lease number is: \_\_\_\_\_ (Note: If the entire right proposed for transfer was not leased, additional evidence of use is needed for the portion not leased instream.); **OR**
- The water right is not subject to forfeiture and documentation that a presumption of forfeiture for non-use would be rebutted under ORS 540.610(2) is attached.
- Water has been used at the actual current point of diversion or appropriation for more than 10 years for Certificate # \_\_\_\_\_ (For Historic POD/POA Transfers)

(continues on reverse side)

14286

3. The water right was used for: (e.g., crops, pasture, etc.): \_\_\_\_\_

4. I understand that if I do not attach one or more of the documents shown in the table below to support the above statements, my application will be considered incomplete.

*Charles Stephens*

Signature of Affiant

*July 12 - 2023*

Date

Signed and sworn to (or affirmed) before me this 12<sup>th</sup> day of July, 2023



*April Marie Hawkins*  
Notary Public for Oregon

My Commission Expires: 04/02/2027

Supporting Documents	Examples
<input type="checkbox"/> Copy of a water right certificate that has been issued within the last five years. (not a remaining right certificate)	Copy of <b>confirming</b> water right certificate that shows issue date
<input type="checkbox"/> Copies of receipts from sales of irrigated crops or for expenditures related to use of water	<ul style="list-style-type: none"> <li>• Power usage records for pumps associated with irrigation use</li> <li>• Fertilizer or seed bills related to irrigated crops</li> <li>• Farmers Co-op sales receipt</li> </ul>
<input type="checkbox"/> Records such as FSA crop reports, irrigation district records, NRCS farm management plan, or records of other water suppliers	<ul style="list-style-type: none"> <li>• District assessment records for water delivered</li> <li>• Crop reports submitted under a federal loan agreement</li> <li>• Beneficial use reports from district</li> <li>• IRS Farm Usage Deduction Report</li> <li>• Agricultural Stabilization Plan</li> <li>• CREP Report</li> </ul>
<input checked="" type="checkbox"/> Aerial photos containing sufficient detail to establish location and date of photograph	<p>Multiple photos can be submitted to resolve different areas of a water right. If the photograph does not print with a "date stamp" or without the source being identified, the date of the photograph and source should be added.</p> <p>Sources for aerial photos: OSU – <a href="http://www.oregonexplorer.info/imagery">www.oregonexplorer.info/imagery</a> OWRD – <a href="http://www.wrd.state.or.us">www.wrd.state.or.us</a> Google Earth – <a href="http://earth.google.com">earth.google.com</a> TerraServer – <a href="http://www.terraserver.com">www.terraserver.com</a></p>
<input type="checkbox"/> Approved Lease establishing beneficial use within the last 5 years	Copy of instream lease or lease number

RECEIVED

JUL 20 2023

OWRD  
SALEM, OREGON

July 2018 Source is Willamette River

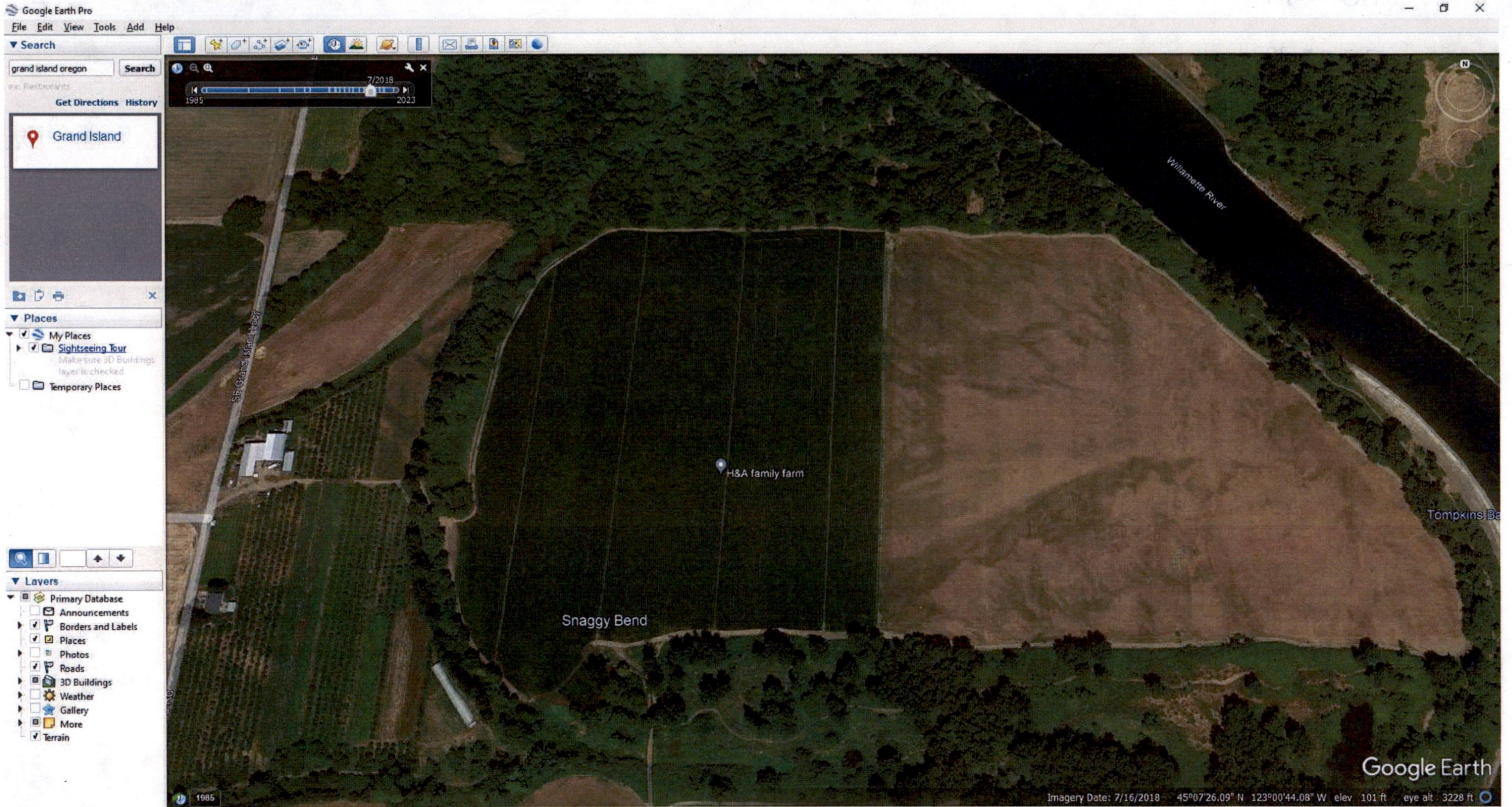

14286

Received by OWRD

JUL 25 2023

Salem, OR

May 2019 Source is Willamette River

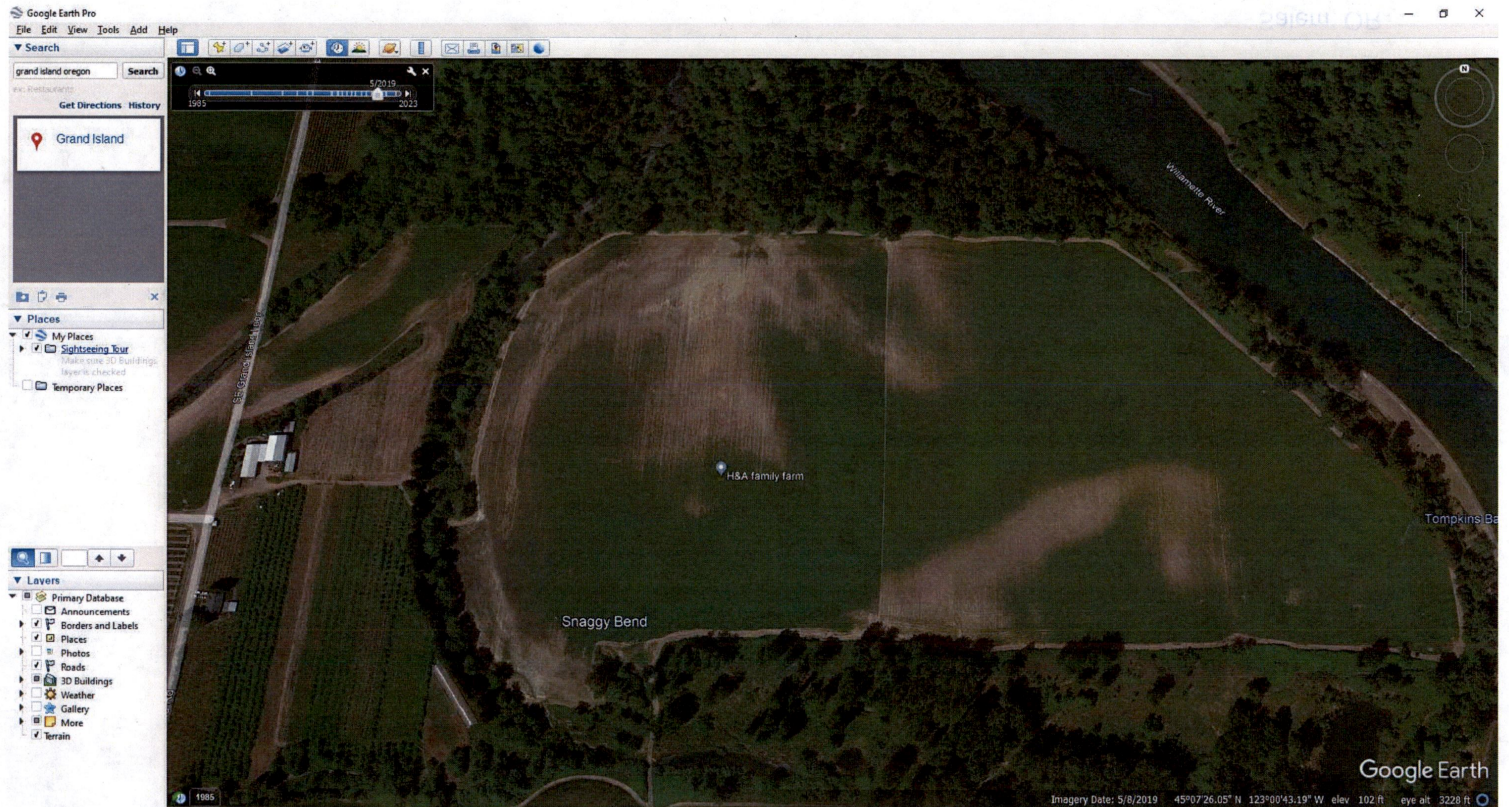

Received by OWRD

JUL 25 2023

Salem, OR

June 2021 Source is Willamette River

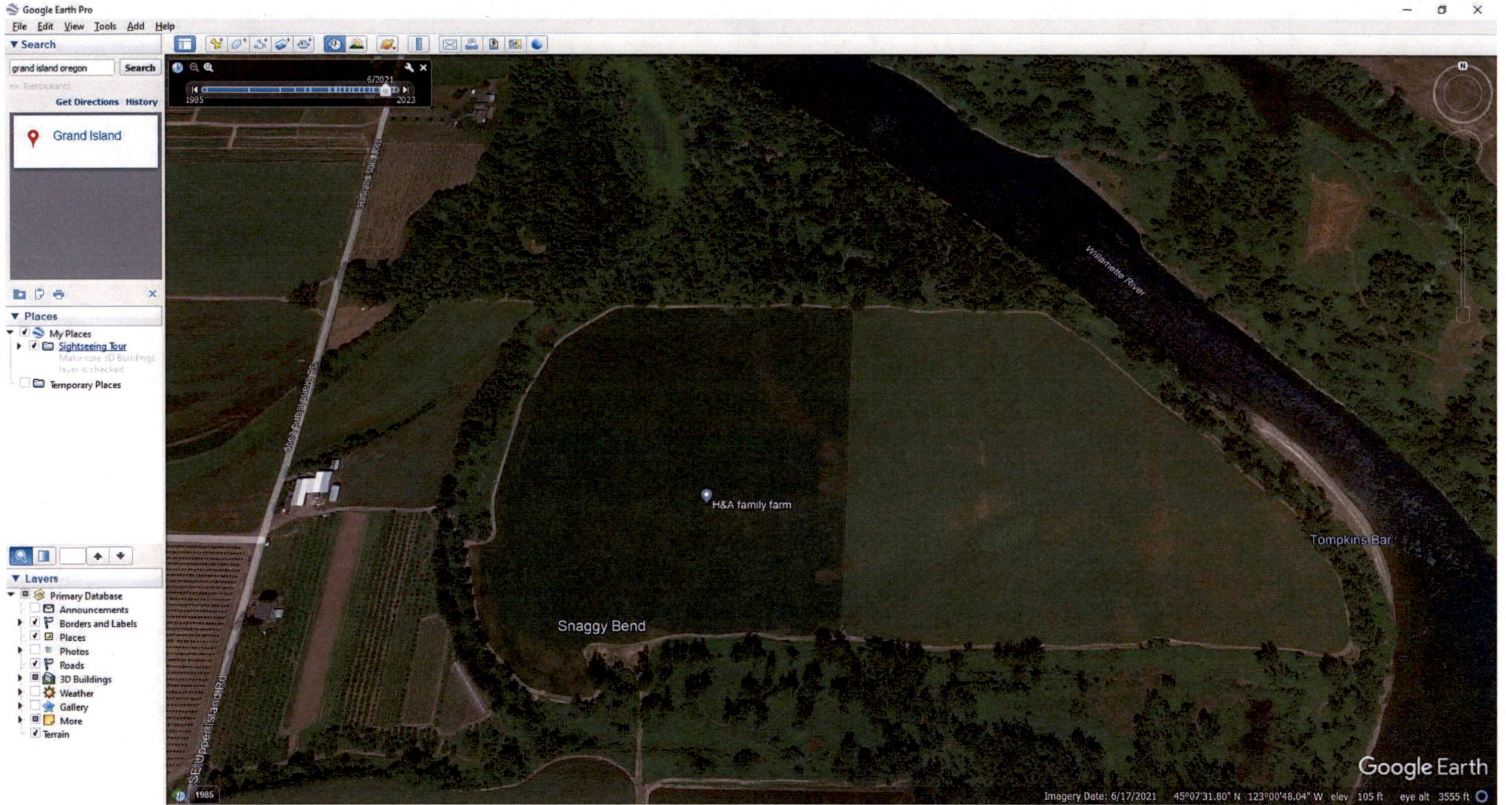

14286

Received by OWRD

JUL 25 2023

Salem, OR

# Land Use Information Form



Oregon Water Resources Department  
725 Summer Street NE, Suite A  
Salem, Oregon 97301-1266  
(503) 986-0900  
[www.oregon.gov/OWRD](http://www.oregon.gov/OWRD)

## NOTE TO APPLICANTS

In order for your application to be processed by the Water Resources Department (WRD), this Land Use Information Form must be completed by a local government planning official in the jurisdiction(s) where your water right will be used and developed. The planning official may choose to complete the form while you wait, or return the receipt stub to you. Applications received by WRD without the Land Use Form or the receipt stub will be returned to you. Please be aware that your application will not be approved without land use approval.

**This form is NOT required if:**

- 1) Water is to be diverted, conveyed, and/or used only on federal lands; **OR**
- 2) The application is for a water right transfer, allocation of conserved water, exchange, permit amendment, or ground water registration modification, and **all** of the following apply:
  - a) The existing and proposed water use is located entirely within lands zoned for exclusive farm-use or within an irrigation district;
  - b) The application involves a change in place of use only;
  - c) The change does not involve the placement or modification of structures, including but not limited to water diversion, impoundment, distribution facilities, water wells and well houses; **and**
  - d) The application involves irrigation water uses only.

## NOTE TO LOCAL GOVERNMENTS

The person presenting the attached Land Use Information Form is applying for or modifying a water right. The Water Resources Department (WRD) requires its applicants to obtain land-use information to be sure the water rights do not result in land uses that are incompatible with your comprehensive plan. Please complete the form or detach the receipt stub and return it to the applicant for inclusion in their water right application. You will receive notice once the applicant formally submits his or her request to the WRD. The notice will give more information about WRD's water rights process and provide additional comment opportunities. You will have 30 days from the date of the notice to complete the land-use form and return it to the WRD. If no land-use information is received from you within that 30-day period, the WRD may presume the land use associated with the proposed water right is compatible with your comprehensive plan. Your attention to this request for information is greatly appreciated by the Water Resources Department. If you have any questions concerning this form, please contact the WRD's Customer Service Group at 503-986-0801.

14286

RECEIVED

JUL 20 2023

OWRD  
SALEM, OREGON

# Land Use Information Form



*Kec# 925723*  
**Oregon Water Resources Department**  
 725 Summer Street NE, Suite A  
 Salem, Oregon 97301-1266  
 (503) 986-0900  
 www.oregon.gov/OWRD

Applicant(s): Manuel Aguilar - M&A Family Farm

Mailing Address: 22400 SE Upper Island Rd

City: Dayton

State: OR

Zip Code: 97114

Daytime Phone: 503-509-4329

## A. Land and Location

Please include the following information for all tax lots where water will be diverted (taken from its source), conveyed (transported), and/or used or developed. Applicants for municipal use, or irrigation uses within irrigation districts may substitute existing and proposed service-area boundaries for the tax-lot information requested below.

Township	Range	Section	¼ ¼	Tax Lot #	Plan Designation (e.g., Rural Residential/RR-5)	Water to be:			Proposed Land Use:
<u>5 S</u>	<u>3 W</u>	<u>21</u>	<u>NWNE</u>	<u>600</u>	_____	<input checked="" type="checkbox"/> Diverted	<input checked="" type="checkbox"/> Conveyed	<input checked="" type="checkbox"/> Used	_____
<u>5 S</u>	<u>3 W</u>	<u>24</u>	_____	<del>600</del> <u>200</u>	_____	<input checked="" type="checkbox"/> Diverted	<input checked="" type="checkbox"/> Conveyed	<input checked="" type="checkbox"/> Used	_____
_____	_____	_____	_____	_____	_____	<input type="checkbox"/> Diverted	<input type="checkbox"/> Conveyed	<input type="checkbox"/> Used	_____
_____	_____	_____	_____	_____	_____	<input type="checkbox"/> Diverted	<input type="checkbox"/> Conveyed	<input type="checkbox"/> Used	_____

List all counties and cities where water is proposed to be diverted, conveyed, and/or used or developed:

Yamhill

## B. Description of Proposed Use

Type of application to be filed with the Water Resources Department:

- Permit to Use or Store Water   
  Water Right Transfer   
  Permit Amendment or Ground Water Registration Modification  
 Limited Water Use License   
  Allocation of Conserved Water   
  Exchange of Water

Source of water:  Reservoir/Pond     Ground Water     Surface Water (name) Willamette River

Estimated quantity of water needed: 0.025  cubic feet per second     gallons per minute     acre-feet

Intended use of water:  Irrigation     Commercial     Industrial     Domestic for \_\_\_\_\_ household(s)  
 Municipal     Quasi-Municipal     Instream     Other \_\_\_\_\_

Briefly describe:

Temporary move a portion of water right certificate 83062

**Note to applicant:** If the Land Use Information Form cannot be completed while you wait, please have a local government representative sign the receipt at the bottom of the next page and include it with the application filed with the Water Resources Department.

See bottom of Page 3. →

RECEIVED  
 JUL 20 2023  
 OWRD  
 SALEM, OREGON

RECEIVED  
 JUL 20 2023  
 OWRD  
 SALEM, OREGON



# For Local Government Use Only

The following section must be completed by a planning official from each county and city listed unless the project will be located entirely within the city limits. In that case, only the city planning agency must complete this form. This deals only with the local land-use plan. Do not include approval for activities such as building or grading permits.

**Please check the appropriate box below and provide the requested information**

- Land uses to be served by the proposed water uses (including proposed construction) are allowed outright or are not regulated by your comprehensive plan. Cite applicable ordinance section(s): SECTIONS 502.02(A) & 402.02(A) of the 9(C)20
- Land uses to be served by the proposed water uses (including proposed construction) involve discretionary land-use approvals as listed in the table below. (Please attach documentation of applicable land-use approvals which have already been obtained. Record of Action/land-use decision and accompanying findings are sufficient.) **If approvals have been obtained but all appeal periods have not ended, check "Being pursued."**

Type of Land-Use Approval Needed (e.g., plan amendments, rezones, conditional-use permits, etc.)	Cite Most Significant, Applicable Plan Policies & Ordinance Section References	Land-Use Approval:	
		<input type="checkbox"/> Obtained <input type="checkbox"/> Denied	<input type="checkbox"/> Being Pursued <input type="checkbox"/> Not Being Pursued
		<input type="checkbox"/> Obtained <input type="checkbox"/> Denied	<input type="checkbox"/> Being Pursued <input type="checkbox"/> Not Being Pursued
		<input type="checkbox"/> Obtained <input type="checkbox"/> Denied	<input type="checkbox"/> Being Pursued <input type="checkbox"/> Not Being Pursued
		<input type="checkbox"/> Obtained <input type="checkbox"/> Denied	<input type="checkbox"/> Being Pursued <input type="checkbox"/> Not Being Pursued
		<input type="checkbox"/> Obtained <input type="checkbox"/> Denied	<input type="checkbox"/> Being Pursued <input type="checkbox"/> Not Being Pursued

Local governments are invited to express special land-use concerns or make recommendations to the Water Resources Department regarding this proposed use of water below, or on a separate sheet.

Name: LANCE WOODS Title: SR. PLANNER  
 Signature: [Signature] Phone: (503) 434-7516 Date: 7/13/2023  
 Government Entity: TAMMILL COUNTY PLANNING DEPT.

**Note to local government representative:** Please complete this form or sign the receipt below and return it to the applicant. If you sign the receipt, you will have 30 days from the Water Resources Department's notice date to return the completed Land Use Information Form or WRD may presume the land use associated with the proposed use of water is compatible with local comprehensive plans.



**Receipt for Request for Land Use Information**

Applicant name: \_\_\_\_\_  
 City or County: \_\_\_\_\_ Staff contact: \_\_\_\_\_  
 Signature: \_\_\_\_\_ Phone: \_\_\_\_\_ Date: \_\_\_\_\_

14286

JUL 20 2023  
 OWHD  
 SALEM, OREGON

## GREW Scott A \* WRD

---

**From:** PLAHN Joel M \* WRD  
**Sent:** Tuesday, July 25, 2023 6:27 AM  
**To:** GREW Scott A \* WRD  
**Cc:** DAVIS Arla L \* WRD; SMITH Joan M \* WRD; PLAHN Joel M \* WRD  
**Subject:** RE: New Temporary coming Cert 83062  
**Attachments:** Evidence of use Aerial Photo Cert 83062.pdf

Thank you, Scott,

Attached is supporting aerial photos for the evidence of use with the date. The delivery system is a truck and trailer with a water tank. He pumps water from the authorized POD into a storage tank then drives the truck to the To Lands. Then he hooks irrigation system to the water tank and irrigates. Is that sufficient information or do you need more details? If more is needed what exactly would you like him to describe. Thanks again for reaching out and letting me know things were missing. Greatly appreciate it!

Thanks, Joel Plahn  
District 22 Watermaster  
Cell 503-508-2394



Integrity | Service | Technical Excellence | Teamwork | Forward-Looking

---

**From:** GREW Scott A \* WRD <Scott.A.GREW@water.oregon.gov>  
**Sent:** Monday, July 24, 2023 4:26 PM  
**To:** PLAHN Joel M \* WRD <Joel.M.PLAHN@water.oregon.gov>  
**Cc:** GREW Scott A \* WRD <Scott.A.GREW@water.oregon.gov>; DAVIS Arla L \* WRD <Arla.L.DAVIS@water.oregon.gov>; SMITH Joan M \* WRD <Joan.M.SMITH@water.oregon.gov>  
**Subject:** RE: New Temporary coming Cert 83062

Hello Joel,

I received this application.

Missing:

- The description of the delivery system to TO lands.
- The supporting documentation for the evidence of use.

Could you get them for me?

Thank you,

Scott Grew  
Transfer Specialist  
Oregon Water Resources Department  
503-986-0890

14286

---

**From:** PLAHN Joel M \* WRD <[Joel.M.PLAHN@water.oregon.gov](mailto:Joel.M.PLAHN@water.oregon.gov)>

**Sent:** Wednesday, July 12, 2023 9:30 AM

**To:** DAVIS Arla L \* WRD <[Arla.L.DAVIS@water.oregon.gov](mailto:Arla.L.DAVIS@water.oregon.gov)>; GREW Scott A \* WRD <[Scott.A.GREW@water.oregon.gov](mailto:Scott.A.GREW@water.oregon.gov)>; SMITH Joan M \* WRD <[Joan.M.SMITH@water.oregon.gov](mailto:Joan.M.SMITH@water.oregon.gov)>

**Subject:** New Temporary coming Cert 83062

Hello,

I wanted to give you a heads up that a new temporary transfer is coming in soon that moves water under Certificate 83062. I met with the farmer and discussed it all. English is not his first language and he told me its sometimes difficult to understand English. For that reason, I wanted to give you all heads up. If for some reason something is missing, please just let me know I can help get information. Also, he is pumping water into a water truck from the authorized POD then driving to the too lands. A little unique but it works in this situation. The farmer's name is Manuel Aguilar. Thanks for your time.

Thanks, Joel Plahn  
District 22 Watermaster  
Cell 503-508-2394



Integrity | Service | Technical Excellence | Teamwork | Forward-Looking

# Temporary Transfer Application Intake Checklist

Transfer # T- 14286

Reviewer <i>Scott</i>	Type of Change(s) Proposed: <b>MUST INCLUDE A CHANGE IN PLACE OF USE</b>		
Date <i>7-24-23</i>	<input checked="" type="checkbox"/> POU	<input type="checkbox"/> POU/POD	<input type="checkbox"/> POU/APOD
	<input type="checkbox"/> POU/POA	<input type="checkbox"/> POU/APOA	
Calculated Fee \$ <i>955.40</i>	Use fee calculator on back of this form		Fee Received \$ <i>955.40</i>
Certificate(s): <i>83062</i>	Check <b>ALL</b> Certs in WRIS to confirm they are not cancelled		
For multiple certificates, does application meet requirement of OAR 690-380-3220? If no, why? Use the flow chart for multiple Certs			<input type="checkbox"/> YES <input type="checkbox"/> NO <input checked="" type="checkbox"/> N/A
Notes: <i>delivery system is trucking water to new POU see WM e-mail desc</i>			

<b>Application:</b> OAR 690-380-3000; OAR 690-380-3220			
1.	<input checked="" type="checkbox"/> YES	<input type="checkbox"/> NO	Have <b>ALL</b> of the applicant's signed and dated the application? If no, whose signature is missing?
2.	<input type="checkbox"/> YES	<input type="checkbox"/> NO	Part 5 of application: Does the information match the description of the explanation on Part 4 of the application?
3.	<input type="checkbox"/> YES	<input type="checkbox"/> NO	<input checked="" type="checkbox"/> N/A
	For multiple certificates: Each certificate proposed for transfer has their own separate completed Part 5, Tables 1 & 2? If no, which certificate(s) are missing separate Part 5, Tables 1 & 2?		

<b>Map Requirements:</b> OAR 690-380-3100			
4.	<input checked="" type="checkbox"/> YES	<input type="checkbox"/> NO	Map included and meets mapping requirements?
5.	<input type="checkbox"/> YES	<input type="checkbox"/> NO	<input checked="" type="checkbox"/> N/A
	Map Waiver? The map waiver must be issued by the Department		
Notes:			

<b>Attachments:</b> OAR 690-380-3000			
6.	<input type="checkbox"/> YES	<input type="checkbox"/> NO	Evidence of Use included, signed, & notarized w/supporting documentation?
	<input checked="" type="checkbox"/> YES	<input type="checkbox"/> NO	Current recorded deed for the land from which the authorized place of use is temporarily being moved included?
	<input checked="" type="checkbox"/> YES	<input type="checkbox"/> NO	<input type="checkbox"/> N/A
	Affidavit of Consent from Landowner(s) described on the deed?		
7.	<input checked="" type="checkbox"/> YES	<input type="checkbox"/> NO	<input type="checkbox"/> N/A
	Land Use Form included and signed by the County?		
8.	<input type="checkbox"/> YES	<input type="checkbox"/> NO	<input checked="" type="checkbox"/> N/A
	Consent Form included, signed, and notarized?		
9.	<input checked="" type="checkbox"/> YES	<input type="checkbox"/> NO	<input checked="" type="checkbox"/> N/A
	District: Place of use is in <u>or</u> near an irrigation district? If Yes, is Form D included? Name of the District		
10.	<input type="checkbox"/> YES	<input type="checkbox"/> NO	<input checked="" type="checkbox"/> N/A
	For changes in POA/APOA – are the well logs included?		
11.	<input type="checkbox"/> YES	<input type="checkbox"/> NO	<input checked="" type="checkbox"/> N/A
	For change in POU within Umatilla County, Supplemental Form U included?		

<input checked="" type="checkbox"/>	<b>Application complete:</b> no deficiencies identified, assign a T-number and put this checklist in T-folder.
<input type="checkbox"/>	<b>Application DEFICIENT: DO NOT accept</b> - return to applicant with letter explaining deficiencies identified.

