

MAP TO ACCOMPANY APPLICATION TO
CHANGE PLACE OF USE AND
A POINT OF APPROPRIATION FOR
JOSEPH CRONIN

TAX LOT 600
IN SECTION 5, TOWNSHIP 23 SOUTH, RANGE 32-1/2 EAST, W.M.
HARNEY COUNTY, OREGON

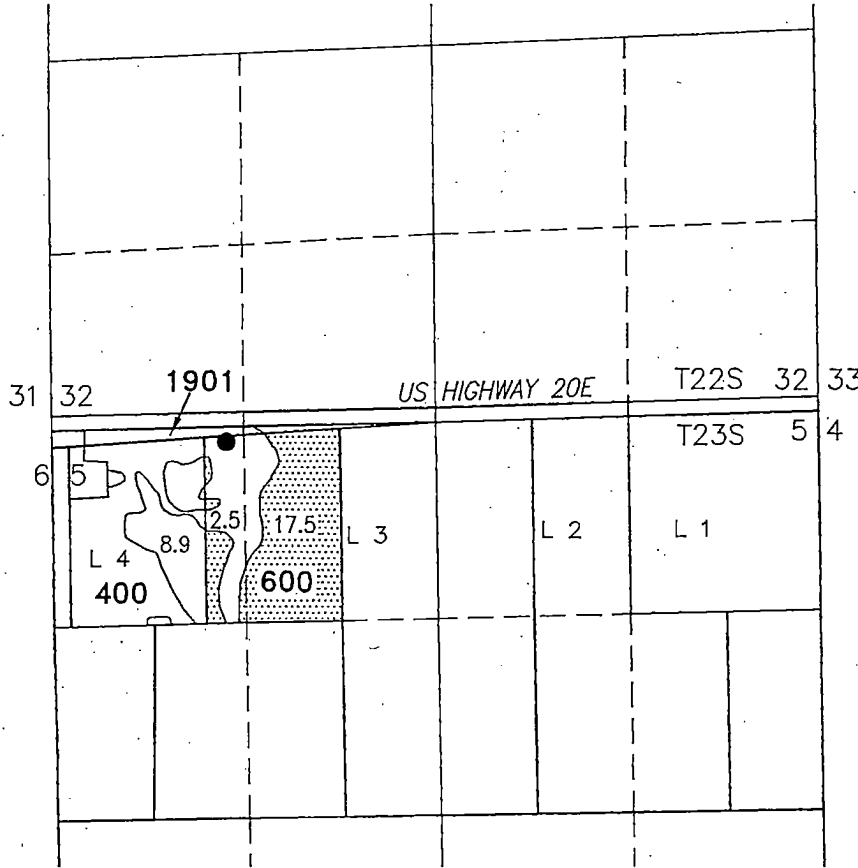

WELL (HARN 543)

- LOCATED IN THE NW 1/4 NW 1/4 (LOT 4) SECTION 5, T23S R32-1/2E, W.M. AND 40 FEET SOUTH AND 1200 FEET EAST FROM THE NW CORNER OF SECTION 5

Received by OWRD

JUL 24 2023

Salem, OR

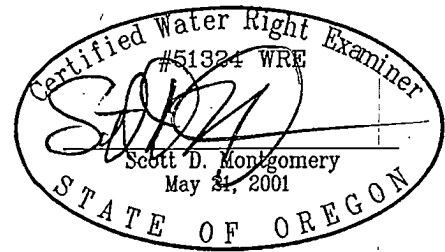

RENEWAL DATE: 12/31/2024

"FROM"
20.0 ACRES PRIMARY
IRRIGATION FROM C#64767

SUPERSEDING

THIS MAP IS FOR THE PURPOSE OF LOCATING A WATER RIGHT ONLY AND HAS NO INTENT TO PROVIDE LEGAL DIMENSIONS OR THE LOCATION OF PROPERTY LINES.

PROJECT No. 22-066

PREPARED AT THE REQUEST OF:
JOSEPH CRONIN
35049 N HARNEY LANE
BURNS, OR 97720

**ALL POINTS ENGINEERING
& SURVEYING, INC.**



P.O. BOX 767
TERREBONNE, OREGON 97760
(541) 548-5833
Scott@APEandS.com
www.APEandS.com

MAP TO ACCOMPANY APPLICATION TO CHANGE PLACE OF USE AND A POINT OF APPROPRIATION FOR JOSEPH CRONIN

TAX LOT 1700
IN SECTION 28, TOWNSHIP 22 SOUTH, RANGE 32 EAST, W.M.
HARNEY COUNTY, OREGON

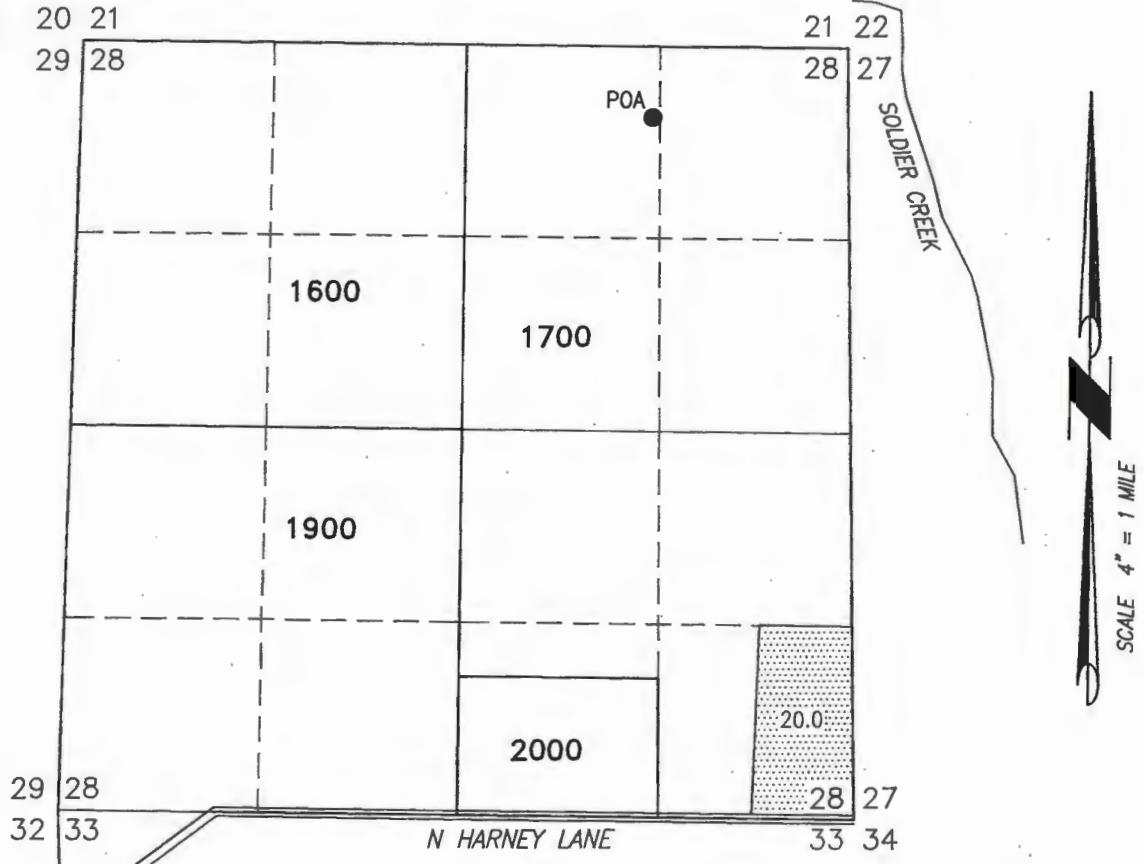

POA (HARN 50944/50952)

- LOCATED IN THE NW 1/4 NE 1/4 SECTION 28, T22S R32E, W.M. AND 485 FEET SOUTH AND 1369 FEET WEST FROM THE NE CORNER OF SECTION 28.

"TO"
20.0 ACRES PRIMARY
IRRIGATION FROM C#54767

Received by OWRD

JUL 24 2023

Salem, OR

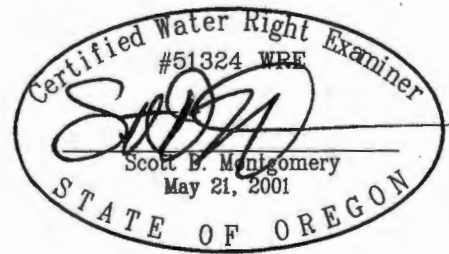

RENEWAL DATE: 12/31/2024

SUPERSEDING

THIS MAP IS FOR THE PURPOSE OF LOCATING A WATER RIGHT ONLY AND HAS NO INTENT TO PROVIDE LEGAL DIMENSIONS OR THE LOCATION OF PROPERTY LINES.

PROJECT No. 22-066

PREPARED AT THE REQUEST OF:

JOSEPH CRONIN
35049 N HARNEY LANE
BURNS, OR 97720

**ALL POINTS ENGINEERING
& SURVEYING, INC.**



P.O. BOX 767
TERREBONNE, OREGON 97760
(541) 548-5833
Scott@APEandS.com
www.APEandS.com