

**Application for Water Right
Temporary or Drought Temporary Transfer
Part 1 of 5 – Minimum Requirements Checklist**



Oregon Water Resources Department
725 Summer Street NE, Suite A
Salem, Oregon 97301-1266
(503) 986-0900
www.oregon.gov/OWRD

This temporary transfer application will be returned if Parts 1 through 5 and all required attachments are not completed and included.
For questions, please call (503) 986-0900, and ask for Transfer Section.

FOR ALL TEMPORARY TRANSFER APPLICATIONS

RECEIVED

Check all items included with this application. (N/A = Not Applicable)

AUG 14 2023

- Part 1 – Completed Minimum Requirements Checklist.
- Part 2 – Completed Temporary Transfer Application Map Checklist.
- Part 3 – Application Fee, payable by check to the Oregon Water Resources Department, and completed Fee Worksheet, page 3. Try the online fee calculator at:
http://apps.wrd.state.or.us/apps/misc/wrd_fee_calculator.
- Part 4 – Completed Applicant Information and Signature.
- Part 5 – Information about Transferred Water Rights: **How many water rights are to be transferred? 23/14** List them here: 1 certificate
Please include a separate Part 5 for each water right. (See instructions on page 6)
- N/A For standard Temporary Transfer (one to five years) **Begin Year 2023 End Year 2023**
- N/A Temporary Drought Transfer (Only in counties where the Governor has declared drought)

OWRD

Attachments:

RECEIVED

- Completed Temporary Transfer Application Map.
- Completed Evidence of Use Affidavit and supporting documentation.
- Current recorded deed for the land **from** which the authorized place of use is temporarily being moved.
- N/A Affidavit(s) of Consent from Landowner(s) (if the applicant does not own the land upon which the water right is located.)
- N/A Supplemental Form D – For water rights served by or issued in the name of a district. Complete when the temporary transfer applicant is not the district.
- N/A Oregon Water Resources Department’s Land Use Information Form with approval and signature from each local land use authority in which water is to be diverted, conveyed, and/or used. Not required if water is to be diverted, conveyed, and/or used only on federal lands or if **all** of the following apply: a) a change in place of use only, b) no structural changes, c) the use of water is for irrigation only, and d) the use is located within an irrigation district or an exclusive farm use zone.
- N/A Water Well Report/Well Log for changes in point(s) of appropriation (well(s)) or additional point(s) of appropriation (if necessary to convey water to the proposed place of use).

AUG 29 2023

OWRD

(For Staff Use Only)

WE ARE RETURNING YOUR APPLICATION FOR THE FOLLOWING REASON(S):

Application fee not enclosed/insufficient Map not included or incomplete

Land Use Form not enclosed or incomplete

Additional signature(s) required Part _____ is incomplete

Other/Explanation _____

Staff: _____ Phone: _____ Date: 14/9/14

Part 2 of 5 – Temporary Transfer Application Map Checklist

Your temporary transfer application will be returned if any of the map requirements listed below are not met.

Please be sure that the temporary transfer application map you submit includes all the required items and matches the existing water right map. Check all boxes that apply.

- N/A If more than three water rights are involved, separate maps are needed for each water right.
- Permanent quality printed with dark ink on good quality paper.
- The size of the map can be 8½ x 11 inches, 8½ x 14 inches, 11 x 17 inches, or up to 30 x 30 inches. For 30 x 30 inch maps, one extra copy is required.
- A north arrow, a legend, and scale.
- The scale of the map must be: 1 inch = 400 feet, 1 inch = 1,320 feet; the scale of the Final Proof/Claim of Beneficial Use Map (the map used when the permit was certificated); the scale of the county assessor map if the scale is not smaller than 1 inch = 1,320 feet; or a scale that has been pre-approved by the Department.
- Township, Range, Section, ¼ ¼, DLC, Government Lot, and other recognized public land survey lines.
- Tax lot boundaries (property lines) are required. Tax lot numbers are recommended.
- Major physical features including rivers and creeks showing direction of flow, lakes and reservoirs, roads, and railroads.
- Major water delivery system features from the point(s) of diversion/appropriation such as main pipelines, canals, and ditches.
- Existing place of use that includes separate hachuring for each water right, priority date, and use including number of acres in each quarter-quarter section, government lot, or in each quarter-quarter section as projected within government lots, donation land claims, or other recognized public land survey subdivisions. If less than the entirety of the water right is being changed, a separate hachuring is needed for lands left unchanged.
- N/A Proposed temporary place of use that includes separate hachuring for each water right, priority date, and use including number of acres in each quarter-quarter section, government lot, or in each quarter-quarter section as projected within government lots, donation land claims, or other recognized public land survey subdivisions.
- Existing point(s) of diversion or well(s) with distance and bearing or coordinates from a recognized survey corner. This information can be found in your water right certificate or permit.
- N/A If you are proposing a change in point(s) of diversion or well(s) to convey water to the new temporary place of use, show the proposed location and label it clearly with distance and bearing or coordinates. If GPS coordinates are used, latitude-longitude coordinates may be expressed as either degrees-minutes-seconds with at least one digit after the decimal (example – 42°32’15.5”) or degrees-decimal with five or more digits after the decimal (example – 42.53764°).

RECEIVED
AUG 29 2023

OWRD

Part 3 of 5 – Fee Worksheet

OWRD

FEE WORKSHEET for TEMPORARY (not drought) TRANSFERS			
1	Base Fee (includes temporary change to one water right for up to 1 cfs)	1	\$950.00
2	Number of water rights included in transfer: <u>1</u> (2a) Subtract 1 from the number in 3a above: <u>0</u> (2b) <i>If only one water right this will be 0</i> Multiply line 2b by \$310.00 and enter » » » » » » » » » » » » » »	2	0
3	Do you propose to change the place of use for a non-irrigation use? <input checked="" type="checkbox"/> No: enter 0 on line 3 » <input type="checkbox"/> Yes: enter the cfs for the portions of the rights to be transferred: _____ (3a) Subtract 1.0 from the number in 3a above: _____ (3b) If 3b is 0, enter 0 on line 3 » If 3b is greater than 0, round up to the nearest whole number: _____ (3c) and multiply 3c by \$230.00, then enter on line 3	3	0
4	Do you propose to change the place of use for an irrigation use? <input type="checkbox"/> No: enter 0 on line 4 » <input checked="" type="checkbox"/> Yes: enter the number of acres in the footprint of the place of use for the portions of the rights to be transferred: <u>8.4</u> (4a) Multiply the number of acres in 4a above by \$2.70 and enter on line 4 » »	4	22.68
5	Add entries on lines 1 through 4 above » Subtotal:	5	972.68
6	Is this transfer: <input type="checkbox"/> necessary to complete a project funded by the Oregon Watershed Enhancement Board (OWEB) under ORS 541.932? <input type="checkbox"/> endorsed in writing by ODFW as a change that will result in a net benefit to fish and wildlife habitat? If one or more boxes is checked, multiply line 5 by 0.5 and enter on line 6 » If no box is applicable, enter 0 on line 7 »	6	0
7	Subtract line 6 from line 5 » Transfer Fee:	7	972.68

FEE WORKSHEET for TEMPORARY DROUGHT TRANSFERS			
1	Base Fee (includes drought application and recording fee for up to 1 cfs)	1	\$200.00
2	Enter the cfs for the portions of the rights to be transferred (see example below*): _____ (2a) Subtract 1.0 from the number in 2a above: _____ (2b) If 2b is 0, enter 0 on line 2 » If 2b is greater than 0, round up to the nearest whole number: _____ (2c) and multiply 2c by \$50, then enter on line 2 »	2	
3	Add entries on lines 1 through 2 above » Transfer Fee:	3	\$1150.00

*Example for Line 2a calculation to transfer 45.0 acres of Primary Certificate 12345 (total 1.25 cfs for 100 acres) and 45.0 acres of Supplemental Certificate 87654 (1/80 cfs per acre) on the same land:
 1. Divide total authorized cfs by total acres in the water right (for C12345, 1.25 cfs ÷ 100 ac); then multiply by the number of acres to be transferred to get the transfer cfs (x 45 ac = 0.56 cfs).
 2. If the water right certificate does not list total cfs, but identifies the allowable use as 1/40 or 1/80 of a cfs per acre; multiply number of acres proposed for change by either 0.025 (1/40) or 0.0125 (1/80). (For C87654, 45.0 ac x 0.0125 cfs/ac = 0.56 cfs)
 3. Add cfs for the portions of water rights on all the land included in the transfer; however do not count cfs for supplemental rights on acreage for which you have already calculated the cfs fee for the primary right on the same land. The fee should be assessed only once for each "on the ground" acre included in the transfer. (In this example, blank 2a would be only 0.56 cfs, since both rights serve the same 45.0 acres. Blank 2b would be 0 and Line 2 would then also become 0).

RECEIVED

AUG 14 2023

Part 4 of 5 – Applicant Information and Signature

OWRD

Applicant Information

APPLICANT/BUSINESS NAME Sheridan School District		PHONE NO. 503-261-6959	ADDITIONAL CONTACT NO.
ADDRESS 435 S. Bridge St.			FAX NO.
CITY Sheridan	STATE OR	ZIP 97378	E-MAIL sean.vesper@sheridan.k12.or.us
BY PROVIDING AN E-MAIL ADDRESS, CONSENT IS GIVEN TO RECEIVE ALL CORRESPONDENCE FROM THE DEPARTMENT ELECTRONICALLY. COPIES OF THE FINAL ORDER DOCUMENTS WILL ALSO BE MAILED.			

Agent Information – The agent is authorized to represent the applicant in all matters relating to this application.

AGENT/BUSINESS NAME Sean Vesper		PHONE NO. 971-261-6965	ADDITIONAL CONTACT NO.
ADDRESS 435 S. Bridge St.			FAX NO.
CITY Sheridan	STATE OR	ZIP 97378	E-MAIL sean.vesper@sheridan.k12.or.us
BY PROVIDING AN E-MAIL ADDRESS, CONSENT IS GIVEN TO RECEIVE ALL CORRESPONDENCE FROM THE DEPARTMENT ELECTRONICALLY. COPIES OF THE FINAL ORDER DOCUMENTS WILL ALSO BE MAILED.			

Explain in your own words what you propose to accomplish with this transfer application and why:
To irrigate the football field and practice fields to maintain a safe playing environment.

If you need additional space, continue on a separate piece of paper and attach to the application as "Attachment 1".

I (we) affirm that the information contained in this application is true and accurate.

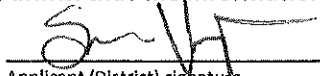
Applicant (District) signature

Sean Vesper Operations and Facilities Manager 7/24/2023

Print Name (and Title if applicable)

Date

Applicant (District) signature

Print Name (and Title if applicable)

Date

Is the applicant the sole owner of the land on which the water right, or portion thereof, proposed for transfer is located? Yes No

If NO, include signatures of all landowners (and mailing and/or e-mail addresses if different than the applicant's) or attach affidavits of consent from all landowners or individuals/entities (and mailing and/or e-mail addresses) to which the water right(s) has been conveyed.

RECEIVED

AUG 29 2023

OWRD

14314

RECEIVED

AUG 14 2023

OWRD

Check here if any of the water rights proposed for transfer are or will be located within or served by an irrigation or other water district. (NOTE: If this box is checked, you must complete and attach Supplemental Form D.)

DISTRICT NAME	ADDRESS	
CITY	STATE	ZIP

Check here if water for any of the rights supplied under a water service agreement or other contract for stored water with a federal agency or other entity.

ENTITY NAME	ADDRESS	
CITY	STATE	ZIP

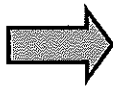

To meet State Land Use Consistency Requirements, you must list all local governments (each county, city, municipal corporation, or tribal government) within whose jurisdiction water will be diverted, conveyed and/or used.

ENTITY NAME Yamhill County	ADDRESS	
CITY	STATE	ZIP

ENTITY NAME City of Sheridan	ADDRESS 120 Mill St.	
CITY Sheridan	STATE OR	ZIP 97378

RECEIVED

AUG 29 2023

OWRD

Part 5 of 5 – Water Right Information

Please use a separate Part 5 for each water right being changed. See instructions on page 6, to copy and paste additional Part 5s, or to add rows to tables within the form.

Water Right Certificate # 23674

RECEIVED

AUG 29 2023

OWRD

Description of Water Delivery System

System capacity: .18 cubic feet per second (cfs) OR gallons per minute (gpm)

Describe the current water delivery system or the system that was in place at some time within the last five years. Include information on the pumps, canals, pipelines, and sprinklers used to divert, convey, and apply the water at the authorized place of use.

Table 1. Location of Authorized and Proposed Point(s) of Diversion (POD) or Appropriation (POA) (Note: If the POD/POA name is not specified on the certificate, assign it a name or number here.)

Table with 8 columns: POD/POA Name or Number, Is this POD/POA Authorized on the Certificate or Is it Proposed?, If POA, OWRD Well Log ID# (or Well ID Tag # L-___), Twp, Rng, Sec, 1/4 1/4, Tax Lot, DLC or Gov't Lot, Measured Distances (from a recognized survey corner). Rows include coordinates like 'Approximately 1005' N and 576' E of the center of section 34, T5s, R6W'.

Check all type(s) of temporary change(s) proposed below (change "CODES" are provided in parentheses):

- Place of Use (POU) [checked]
Appropriation/Well (POA) []
Point of Diversion (POD) [checked]
Additional Point of Appropriation (APOA) []
Additional Point of Diversion (APOD) []

Check all type(s) of temporary change(s) due to drought proposed below (change "CODES" are provided in parentheses):

- Place of Use (POU) []
Point of Appropriation/Well (POA) []
Character of Use (USE) []
Additional Point of Appropriation (APOA) []
Point of Diversion (POD) []
Additional Point of Diversion (APOD) []

Will all of the proposed changes affect the entire water right?

- Yes [checked] Complete only the Proposed ("to" lands) section of Table 2 on the next page. Use the "CODES" listed above to describe the proposed changes.
No [] Complete all of Table 2 to describe the portion of the water right to be changed.

Please use and attach additional pages of Table 2 as needed.
See page 6 for instructions.

Do you have questions about how to fill-out the tables?
Contact the Department at 503-986-0900 and ask for Transfer Staff.

Table 2. Description of Temporary Changes to Water Right Certificate # _____

List only the part of the right that will be changed. For the acreage in each 1/4, list the change proposed. If more than one change, specify the acreage associated with each change. If more than one POD/POA, specify the acreage associated with each POD/POA.

AUTHORIZED (the "from" or "off" lands)										PROPOSED (the "to" or "on" lands)										
The listing that appears on the Certificate BEFORE PROPOSED CHANGES										The listing as it would appear AFTER PROPOSED CHANGES										
List only that part or portion of the water right that will be changed.										are made.										
Twp	Rng	Sec	1/4	Tax Lot	Gvt Lot or DLC	Acres	Type of USE listed on Certificate	POD(s) or POA(s) (name or number from Table 1)	Priority Date	Twp	Rng	Sec	1/4	Tax Lot	Gvt Lot or DLC	Acres	New Type of USE	POD(s)/ POA(s) to be used (from Table 1)	Priority Date	
EXAMPLE																				
2	S	9	NE	100	15.0	Irrigation	POD #1	1901		2	S	9	E	1	NW	NW	500	1	10.0	1901
						EXAMPLE	POD #2	"	"	2	S	9	E	2	SW	NW	500		5.0	1901
5	S	6	W	34	SW	NE	POD 1	1953		5	S	6	W	35	SE	NW	100		3.6	1953
5	S	6	W	34	SE	NE	POD 1	1953		5	S	6	W	35	SW	NE	100		0.4	1953
										5	S	6	W	35	NW	SW	600		4.4	1953
TOTAL ACRES										TOTAL ACRES										
8.4										8.4										

Additional remarks:

RECEIVED

AUG 14 2023

RECEIVED

AUG 29 2023

OWRD

For Place of Use Changes

Are there other water right certificates, water use permits or ground water registrations associated with the "from" or the "to" lands? Yes No

If YES, list the certificate, water use permit, or ground water registration numbers:
85653, 88165

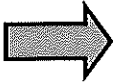

Pursuant to ORS 540.525, any "layered" water use such as an irrigation right that is supplemental to a primary right proposed for temporary transfer can be included in the transfer or remain unused on the authorized place of use. If the primary water right does not revert soon enough to allow use of the supplemental right within five years, the supplemental right shall become subject to cancellation for nonuse under ORS 540.610.

If a change in point(s) of appropriation (well(s)) or additional point(s) of appropriation is necessary to convey the water to the new temporary place of use you must provide:

- Well log(s) for each authorized and proposed well(s) that are clearly labeled and associated with the corresponding well(s) in Table 1 above and on the accompanying application map. (Tip: You may search for well logs on the Department's web page at: http://apps.wrd.state.or.us/apps/gw/well_log/Default.aspx)

AND/OR

- Describe the construction of the authorized and proposed well(s) in Table 3 below for any well that does not have a well log. For a *proposed well(s) not yet constructed or built*, provide "a best estimate" for each requested information element in the table. The Department recommends you consult a licensed well driller, geologist, or certified water right examiner to assist with assembling the information necessary to complete Table 3.

Table 3. Construction of Point(s) of Appropriation

Any well(s) in this listing must be clearly tied to corresponding well(s) described in Table 1 and shown on the accompanying application map. Failure to provide the information will delay the processing of your transfer application until it is received. The information is necessary for the Department to assess whether the proposed well(s) will access the same source aquifer as the authorized point(s) of appropriation (POA). The Department is prohibited by law from approving POA changes that do not access the same source aquifer.

Proposed or Authorized POA Name or Number	Is well already built? (Yes or No)	If an existing well, OWRD Well ID Tag No. L-___	Total well depth	Casing Diameter	Casing Intervals (feet)	Seal depth(s) (intervals)	Perforated or screened intervals (in feet)	Static water level of completed well (in feet)	Source aquifer (sand, gravel, basalt, etc.)	Well - specific rate (cfs or gpm). If less than full rate of water right

Application for Water Right Transfer *for one year* Evidence of Use Affidavit



Oregon Water Resources Department
725 Summer Street NE, Suite A
Salem, Oregon 97301-1266
(503) 986-0900
www.wrd.state.or.us

RECEIVED

AUG 14 2023

OWRD

Please print legibly or type. Be as specific as possible. Attach additional pages if you need more spacing.
Supporting documentation must be attached.

State of Oregon)
County of Yamhill) ss

I, Paul Poole, in my capacity as Owner

mailing address 747 SW Mill street, Sheridan, OR 97378

telephone number () , being first duly sworn depose and say:

RECEIVED

AUG 29 2023

OWRD

1. My knowledge of the exercise or status of the water right is based on (check one):

- Personal observation Professional expertise

2. I attest that:

Water was used during the previous five years on the **entire** place of use for
Certificate # 23674; OR

My knowledge is specific to the use of water at the following locations within the last five years:

Certificate #	Township	Range	Mer	Sec	¼ ¼	Gov't Lot or DLC	Acres (if applicable)

OR

- Confirming Certificate # 23674 has been issued within the past five years; OR
- Part or all of the water right was leased instream at some time within the last five years. The instream lease number is: _____ (Note: If the entire right proposed for transfer was not leased, additional evidence of use is needed for the portion not leased instream.); OR
- The water right is not subject to forfeiture and documentation that a presumption of forfeiture for non-use would be rebutted under ORS 540.610(2) is attached.
- Water has been used at the actual current point of diversion or appropriation for more than 10 years for Certificate # _____ (For Historic POD/POA Transfers)

(continues on reverse side)

3. The water right was used for: (e.g., crops, pasture, etc.): _____
4. I understand that if I do not attach one or more of the documents shown in the table below to support the above statements, my application will be considered incomplete.

[Signature]
Signature of Affiant

July 29 2023
Date

Signed and sworn to (or affirmed) before me this 29 day of July, 2023

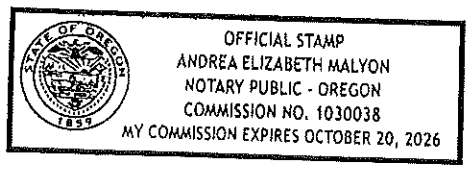

[Signature]
Notary Public for Oregon

My Commission Expires: Oct. 20, 2026

Supporting Documents	Examples
<input type="checkbox"/> Copy of a water right certificate that has been issued within the last five years. (not a remaining right certificate)	Copy of confirming water right certificate that shows issue date
<input type="checkbox"/> Copies of receipts from sales of irrigated crops or for expenditures related to use of water	<ul style="list-style-type: none"> • Power usage records for pumps associated with irrigation use • Fertilizer or seed bills related to irrigated crops • Farmers Co-op sales receipt
<input type="checkbox"/> Records such as FSA crop reports, irrigation district records, NRCS farm management plan, or records of other water suppliers	<ul style="list-style-type: none"> • District assessment records for water delivered • Crop reports submitted under a federal loan agreement • Beneficial use reports from district • IRS Farm Usage Deduction Report • Agricultural Stabilization Plan • CREP Report
<input checked="" type="checkbox"/> Aerial photos containing sufficient detail to establish location and date of photograph	<p>Multiple photos can be submitted to resolve different areas of a water right. If the photograph does not print with a "date stamp" or without the source being identified, the date of the photograph and source should be added.</p> <p>Sources for aerial photos:</p> <ul style="list-style-type: none"> OSU – www.oregonexplorer.info/imagery OWRD – www.wrd.state.or.us Google Earth – earth.google.com TerraServer – www.terraserver.com
<input type="checkbox"/> Approved Lease establishing beneficial use within the last 5 years	Copy of instream lease or lease number

RECEIVED
AUG 29 2023
OWRD

RECEIVED
AUG 14 2023
OWRD

Application for Temporary
Water Right Transfer
for 2023
Consent by Deeded Landowner

OREGON Oregon Water Resources Department
725 Summer Street NE, Suite A
Salem, Oregon 97301-1266
(503) 986-0900
www.wrd.state.or.us

State of Oregon)
County of Yamhill)ss

I Paul D. Poole in my/our capacity as Owner,
mailing address (40,000 gallons/day for 2023) 2020 SE Main St Portland OR 97214
telephone number 503-956-7783, duly sworn depose and say that I/We
consent to the proposed change(s) to Water Right Certificate Number 23674
described in a Water Right Transfer Application (T-),
(transfer number, if known)

submitted by Sheridan School District

on the property in tax lot number(s) 10100

Section 35 Township 5S North/South Range 6W East/West, W.M.

located at 747 SW Mill St. Sheridan OR 97378
(site address)

[Signature]
Signature of Affiant

8-24-2023
Date

Signature of Affiant

Date

Subscribed and Sworn to before me this 24th day of August, 2023.

[Signature]
Notary Public for Oregon

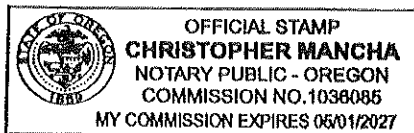

My commission expires 05/01/2027.

Revised 7/1/2021

RECEIVED

AUG 29 2023

OWRD

14314

NS

Grantor's Name and Address

Grantee's Name and Address

After recording, return to (Name, Address, Zip):
*Lewis I. Tatom
 1601 S.W. Douglas St.
 McMinnville, OR 97128*

Until requested otherwise, send all tax statements to (Name, Address, Zip):
 NO CHANGE

Recorded in Yamhill County, Oregon
 CHARLES STERN, COUNTY CLERK

40.00

199812387 4:50pm 06/30/98

001 9029046 09 00
 1 0 000 2 10.00 10.00 0.00 0.00 0.00

RECORDER'S USE

Record of Deeds of said County.
 Witness my hand and seal of County
 affixed.

NAME TITLE

By _____, Deputy.

WARRANTY DEED

KNOW ALL BY THESE PRESENTS that LEWIS I. TATOM
 hereinafter called grantor, for the consideration hereinafter stated, to grantor paid by PAUL D. POOLE
 hereinafter called grantee, does hereby grant, bargain, sell and convey unto the grantee and grantee's heirs, successors and assigns,
 that certain real property, with the tenements, hereditaments and appurtenances thereunto belonging or in any way appertaining,
 situated in YAMHILL County, State of Oregon, described as follows, to-wit:

SEE ATTACHED EXHIBIT "A"

IN FULFILLMENT OF THAT CERTAIN CONTRACT DATED 11-12-90 AND RECORDED 11-14-90 UNDER
 FV 249 Page 1323 YAMHILL COUNTY DEED RECORDS EXCEPTING ANY LIENS OR ENCUMBRANCES
 ALLOWED BY THE GRANTEE SINCE THE DATE OF THE CONTRACT.

RECEIVED
 AUG 29 2023
 OWRD

(IF SPACE INSUFFICIENT, CONTINUE DESCRIPTION ON REVERSE SIDE)

To Have and to Hold the same unto grantee and grantee's heirs, successors and assigns forever.
 And grantor hereby covenants to and with grantee and grantee's heirs, successors and assigns, that grantor is lawfully seized
 in fee simple of the above granted premises, free from all encumbrances except (if no exceptions, so state):
those of record

_____ and that
 grantor will warrant and forever defend the premises and every part and parcel thereof against the lawful claims and demands of all
 persons whomsoever, except those claiming under the above described encumbrances.

The true and actual consideration paid for this transfer, stated in terms of dollars, is \$ 145,000.00. However, the
 actual consideration consists of or includes other property or value given or promised which is the whole part of the (indicate
 which) consideration. (The sentence between the symbols Φ , if not applicable, should be deleted. See ORS 93.030.)

In construing this deed, where the context so requires, the singular includes the plural, and all grammatical changes shall be
 made so that this deed shall apply equally to corporations and to individuals.

In witness whereof, the grantor has executed this instrument this 29th day of June, 1998; if grantor
 is a corporation, it has caused its name to be signed and its seal, if any, affixed by an officer or other person duly authorized to do
 so by order of its board of directors.

Lewis I. Tatom
 Lewis I. Tatom

THIS INSTRUMENT WILL NOT ALLOW USE OF THE PROPERTY DESCRIBED IN
 THIS INSTRUMENT IN VIOLATION OF APPLICABLE LAND USE LAWS AND REGU-
 LATIONS. BEFORE SIGNING OR ACCEPTING THIS INSTRUMENT, THE PERSON
 ACQUIRING FEE TITLE TO THE PROPERTY SHOULD CHECK WITH THE APPRO-
 PRIATE CITY OR COUNTY PLANNING DEPARTMENT TO VERIFY APPROVED USES
 AND TO DETERMINE ANY LIMITS ON LAWSUITS AGAINST FARMING OR FOREST
 PRACTICES AS DEFINED IN ORS 30.930.

STATE OF OREGON, County of Yamhill) ss. 6-29, 1998,
 This instrument was acknowledged before me on _____
 by Lewis I. Tatom
 This instrument was acknowledged before me on _____, 19____,
 by _____
 as _____

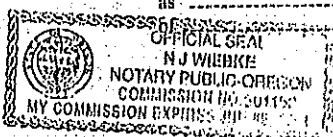

[Signature]
 Notary Public for Oregon
 My commission expires 7-4-99

7-1-98

EXHIBIT "A"
LEGAL DESCRIPTION

-----PARCEL 1: BEGINNING on the South line of the Sheridan and Willamina Railroad right of way at a point 484.17 feet South and 405.92 feet East of the Southeast corner of the James B. Graves Donation Land Claim, Notification No. 6710, Claim No. 42 in Section 34, Township 5 South, Range 6 West of the Willamette Meridian in Yamhill County, Oregon; thence South 61°37' West, 489.60 feet to a stake found in place; thence South 18°15' West, 456.65 feet to an iron pipe found in place; thence South 31°00' East, 1.75 chains to an iron pipe; thence North 59°00' East, 2.76 chains to an iron pipe; thence South 34°00' East, 3.22 chains to an iron pipe in center of County Road; thence South 59°22' West, 5.52 chains to a pipe in angle of County Road; thence South 55°56' West, 6.84 chains; thence South 55°45' West, 5.00 chains to a point in the center of County Road; thence North 34°15' West, 18.80 chains; thence South 55°45' West, 12.70 chains to the center of the Yamhill River; thence down the river as follows: North 28°25' West, 5.79 chains; thence North 27°10' West, 3.80 chains; thence North 70°04' East, 34.82 chains on North boundary of William Chapman Donation Land Claim to the Southerly line of the Sheridan and Willamina Railroad; thence Southeasterly along the Southerly line of Railroad to the point of beginning.

SAVING AND EXCEPTING a right of way 20 feet wide for a wagon road along the Northerly portion of the premises above described, and ALSO except a right of way for the mill flume now there.

ALSO EXCEPTING that portion conveyed to Harl H. Wood and Ella S. Wood by Deed recorded November 26, 1947 in Book 146, Page 134, Deed Records.

FURTHER EXCEPTING a right of way for road 20 feet wide conveyed to F. Edwina Baird by Deed recorded May 20, 1965 in Film Volume 45, Page 478, Deed and Mortgage Records, Yamhill County, Oregon.

ALSO EXCEPTING that portion conveyed to George L. Kulick et ux., by Deed recorded July 24, 1969 in Film Volume 76, Page 966, Deed and Mortgage Records.

FURTHER EXCEPTING that tract conveyed to Betty Jean Louise Tatom by Deed recorded March 1, 1979 in Film Volume 137, Page 1266, Deed and Mortgage Records.

PARCEL 2: Being a part of the James B. Graves Donation Land Claim, Notification No. 6710 in Section 34, Township 5 South, Range 6 West of the Willamette Meridian in Yamhill County, Oregon, and more particularly described as beginning at a point in the center of the Yamhill River South 70-1/4° West, 16.80 chains from the Southeast corner of the said Donation Land Claim, from which said point an ash 20 inches in diameter blazed for line and witness corner bears South 70-1/4° West, 124 links distant; and running thence from the true corner in said river South 70-1/4° West on the true South boundary line of said Donation Land Claim, 21.70 chains to a post set on the division line between the East and West halves of said Donation Land Claim from which a balm tree 30 inches in diameter bears North 9°20' West, .354 links distant; thence North 7°45' West on said division line, 15.63 chains to the center of said Yamhill River, a witness corner being set in line on South bank, 75 links distant from true corner in the river, from which a balm tree 8 inches in diameter bears South 9°40' East, 51 links distant; thence South 69°1/4' East, 24.10 chains to the point of beginning.

PARCEL 3: A right of way for road 20 feet wide, being 20 feet on the North side of the following described line:

BEGINNING at a point on the North boundary of the William Chapman Donation Land Claim No. 41, situate 1527.32 feet South 70°40' West from the Southeast corner of the J. B. Graves Donation Land Claim No. 42 in Section 34, Township 5 South, Range 6 West of the Willamette Meridian in Yamhill County, Oregon, said point being also 41 feet South 70°4' West from the Northeast corner of Fred Chapman's 50 acre tract in William Chapmans Subdivision; thence South 83°36' East, 321.2 feet to iron pipe; thence North 77°34' East, 349 feet to iron pipe; thence North 70°18' East, 153.0 feet to an iron pipe; North 63°30' East, 100 feet to iron pipe; North 47°22' East, 200 feet to iron pipe; North 62°30' East, 110.3 feet to iron pipe; North 47°10' East, 100 feet to iron pipe; North 60°12' East, 453.8 feet to iron pipe; North 75°15' East, 501 feet to West line of Sheridan Lumber Company's Land and 130 feet South of the North line of William Chapman Land.

PARCEL 4: A tract of land in Section 34, Township 5 South, Range 6 West of the Willamette Meridian in Yamhill County, Oregon, more particularly described as follows:

BEGINNING at the Southeast corner of the West Half of the J. B. Graves Donation Land Claim No. 42 in said Township and Range; thence North 7°45' West along the East line of the West Half of said Claim to the center of the channel of the South Yamhill River; thence Southerly up the center of said channel to its intersection with the South boundary of said Graves Donation Land Claim; thence Easterly along the South boundary of said Donation Land Claim to the point of beginning.-----

86-12
7-1-98

RECEIVED

AUG 29 2023

OWRD

74314

2023 08 17 15:47

Find address or place



Point of RECEIVED
AUG 29 2023
OWRD

Transfer

Points of use



0.2mi

RECEIVED

AUG 29 2023

OWRD



SHERIDAN SCHOOL 2015 TEMP "FROM" LANDS

T.5 S. R. 6 W. W.M.

RECEIVED

SEP 17 2021

OWRD

RECEIVED

AUG 29 2023

OWRD

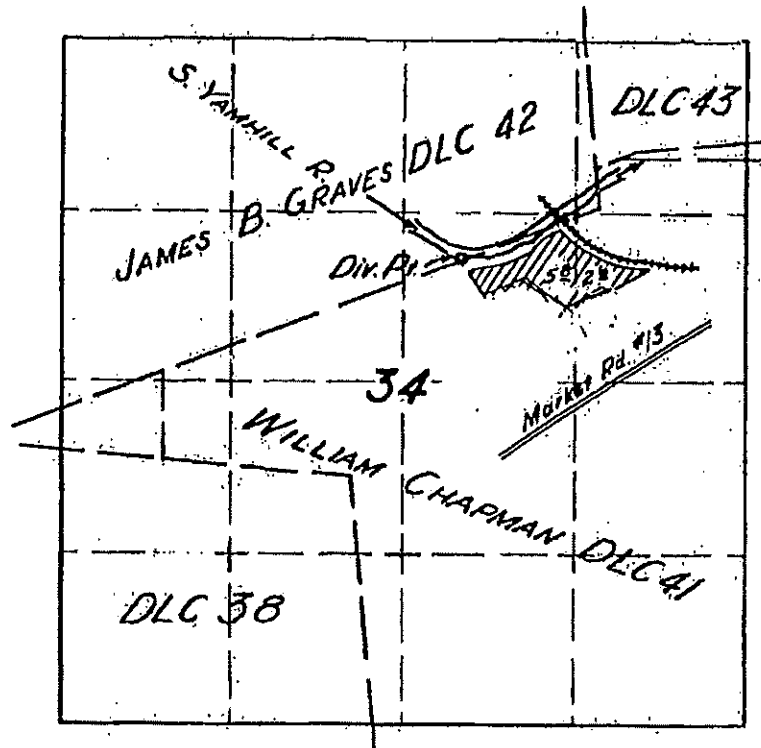

FINAL PROOF SURVEY
UNDER

Application No. 28525 Permit No. 22325
IN NAME OF

G. D. WOLFER

RECEIVED BY OWRD

Surveyed 13 Mar. 1956, by [Signature]

AUG 24 2015

SALEM, OR

13825

T 1214A

14314

Land Use Information Form



Oregon Water Resources Department
 725 Summer Street NE, Suite A
 Salem, Oregon 97301-1266
 (503) 986-0900
 www.oregon.gov/OWRD

Applicant(s): Sheridan School District

Mailing Address: 435 S. Bridge St.

City: Sheridan State: OR Zip Code: 97378 Daytime Phone: 971-261-6965

A. Land and Location

Please include the following information for all tax lots where water will be diverted (taken from its source), conveyed (transported), and/or used or developed. Applicants for municipal use, or irrigation uses within irrigation districts may substitute existing and proposed service-area boundaries for the tax-lot information requested below.

Township	Range	Section	¼ ¼	Tax Lot #	Plan Designation (e.g., Rural Residential/RR-5)	Water to be:	Proposed Land Use:
5s	6w	35	NW NE	600		<input checked="" type="checkbox"/> Diverted <input checked="" type="checkbox"/> Conveyed <input type="checkbox"/> Used	Irrigation
5s	6w	35	SE NW	600		<input type="checkbox"/> Diverted <input type="checkbox"/> Conveyed <input checked="" type="checkbox"/> Used	Irrigation
			SW NE			<input type="checkbox"/> Diverted <input type="checkbox"/> Conveyed <input type="checkbox"/> Used	
			NW SW			<input type="checkbox"/> Diverted <input type="checkbox"/> Conveyed <input type="checkbox"/> Used	

List all counties and cities where water is proposed to be diverted, conveyed, and/or used or developed:

RECEIVED
AUG 29 2023

B. Description of Proposed Use

Type of application to be filed with the Water Resources Department:

- Permit to Use or Store Water
 Water Right Transfer
 Permit Amendment or Ground Water Registration Modification
 Limited Water Use License
 Allocation of Conserved Water
 Exchange of Water

Source of water: Reservoir/Pond
 Ground Water
 Surface Water (name) South Yamhill River

Estimated quantity of water needed: .10 cubic feet per second
 gallons per minute
 acre-feet

Intended use of water: Irrigation
 Commercial
 Industrial
 Domestic for _____ household(s)
 Municipal
 Quasi-Municipal
 Instream
 Other _____

Briefly describe:

Water is needed to irrigate our fields to keep our students and athletes safe.

Note to applicant: If the Land Use Information Form cannot be completed while you wait, please have a local government representative sign the receipt at the bottom of the next page and include it with the application filed with the Water Resources Department.

See bottom of Page 3. →

For Local Government Use Only

The following section must be completed by a planning official from each county and city listed unless the project will be located entirely within the city limits. In that case, only the city planning agency must complete this form. This deals only with the local land-use plan. Do not include approval for activities such as building or grading permits.

Please check the appropriate box below and provide the requested information

- Land uses to be served by the proposed water uses (including proposed construction) are allowed outright or are not regulated by your comprehensive plan. Cite applicable ordinance section(s): 16.265, 020, C, Sheridan Development Code
- Land uses to be served by the proposed water uses (including proposed construction) involve discretionary land-use approvals as listed in the table below. (Please attach documentation of applicable land-use approvals which have already been obtained. Record of Action/land-use decision and accompanying findings are sufficient.) **If approvals have been obtained but all appeal periods have not ended, check "Being pursued."**

Type of Land-Use Approval Needed (e.g., plan amendments, rezones, conditional-use permits, etc.)	Cite Most Significant, Applicable Plan Policies & Ordinance Section References	Land-Use Approval:	
		<input type="checkbox"/> Obtained <input type="checkbox"/> Denied	<input type="checkbox"/> Being Pursued <input type="checkbox"/> Not Being Pursued
		<input type="checkbox"/> Obtained <input type="checkbox"/> Denied	<input type="checkbox"/> Being Pursued <input type="checkbox"/> Not Being Pursued
		<input type="checkbox"/> Obtained <input type="checkbox"/> Denied	<input type="checkbox"/> Being Pursued <input type="checkbox"/> Not Being Pursued
		<input type="checkbox"/> Obtained <input type="checkbox"/> Denied	<input type="checkbox"/> Being Pursued <input type="checkbox"/> Not Being Pursued
		<input type="checkbox"/> Obtained <input type="checkbox"/> Denied	<input type="checkbox"/> Being Pursued <input type="checkbox"/> Not Being Pursued

Local governments are invited to express special land-use concerns or make recommendations to the Water Resources Department regarding this proposed use of water below, or on a separate sheet.

RECEIVED

AUG 29 2023

OWRD

Name: Jim Jacks Title: City Planner
 Signature: [Signature] Phone: 503 843-2347 Date: 8/17/23
 Government Entity: City of Sheridan

Note to local government representative: Please complete this form or sign the receipt below and return it to the applicant. If you sign the receipt, you will have 30 days from the Water Resources Department's notice date to return the completed Land Use Information Form or WRD may presume the land use associated with the proposed use of water is compatible with local comprehensive plans.

Receipt for Request for Land Use Information

Applicant name: _____
 City or County: _____ Staff contact: _____
 Signature: _____ Phone: _____ Date: _____



RECEIVED
AUG 29 2023
OWRD

Date Received (Date Stamp Here)

OWRD Over-the-Counter Submission Receipt

Applicant Name(s) & Address: Sheridan School District
435 S. Bridge St Sheridan OR 97378

Transaction Type: Transfer

Fees Received: \$ 1150.00

Cash Check: Check No. 47326
Name(s) on Check: Sheridan School District 48J

Thank you for your submission. Oregon Water Resources Department (Department) staff will review your submittal as soon as possible.

If your submission is determined to be complete, you will receive a receipt for the fees paid and an acknowledgement letter stating your submittal is complete.

If determined to be incomplete, your submission and the accompanying fees will be returned with an explanation of deficiencies that must be addressed in order for the submittal to be accepted.

If you have any questions, please feel free to contact the Department's Customer Service staff at 503-986-0801 or 503-986-0810.

Sincerely,
OWRD Customer Service Staff

Submission received by: Nick Reece
(Name of OWRD staff)

Instructions for OWRD staff:

- Complete this Submission Receipt and make two (2) copies. Place one copy with the check/cash and place the other copy with the submission (i.e., the application or other document).
- Date-stamp all pages. (NOTE: Do not stamp check.)
- Give this original Submission Receipt to the applicant.
- Record Submission Receipt information on the "RECEIVED OVER THE COUNTER" log sheet.
- Fold and put one copy of the Submission Receipt with check/cash into the Safe slot. Place the other copy of the Submission Receipt with submission (application/other document) in the top drawer of filing cabinet.

14314



RECEIVED
AUG 29 2023
OWRD

Date Received (Date Stamp Here)

OWRD Over-the-Counter Submission Receipt

Applicant Name(s) & Address: Sheridan School District

435 S. Bridge St Sheridan OR 97378

Transaction Type: Transfer

Fees Received: \$ 1150.00

Cash Check: Check No. 47326

Name(s) on Check: Sheridan School District 48J

Thank you for your submission. Oregon Water Resources Department (Department) staff will review your submittal as soon as possible.

If your submission is determined to be complete, you will receive a receipt for the fees paid and an acknowledgement letter stating your submittal is complete.

If determined to be incomplete, your submission and the accompanying fees will be returned with an explanation of deficiencies that must be addressed in order for the submittal to be accepted.

If you have any questions, please feel free to contact the Department's Customer Service staff at 503-986-0801 or 503-986-0810.

Sincerely,
OWRD Customer Service Staff

Submission received by: Nick Reece
(Name of OWRD staff)

Instructions for OWRD staff:

- Complete this Submission Receipt and make two (2) copies. Place one copy with the check/cash and place the other copy with the submission (i.e., the application or other document).
- Date-stamp all pages. (NOTE: Do not stamp check.)
- Give this original Submission Receipt to the applicant.
- Record Submission Receipt information on the "RECEIVED OVER THE COUNTER" log sheet.
- Fold and put one copy of the Submission Receipt with check/cash into the Safe slot. Place the other copy of the Submission Receipt with submission (application/other document) in the top drawer of filing cabinet.

14314

Application for Temporary
Water Right Transfer
for 2023
Consent by Deeded Landowner



Oregon Water Resources Department
725 Summer Street NE, Suite A
Salem, Oregon 97301-1266
(503) 986-0900
www.wrd.state.or.us

RECEIVED
AUG 28 2023
OWRD

State of Oregon)
County of Yamhill)ss

I, Paul D. Poole in my/our capacity as Owner,
mailing address (49,000 gallons/day for 2023) 2020 SE Main St Portland OR 97214
telephone number 503-956-7783, duly sworn depose and say that I/We
consent to the proposed change(s) to Water Right Certificate Number 23674
described in a Water Right Transfer Application (T-),
(transfer number, if known)

submitted by Sheridan School District
on the property in tax lot number(s) 10100

Section 35 Township 5S North/South Range 6W East/West, W.M.

located at 747 SW Mill St. Sheridan OR 97378
(site address)

[Signature]
Signature of Affiant

8-24-2023
Date

Signature of Affiant

Date

Subscribed and Sworn to before me this 24th day of August, 2023.

[Signature]
Notary Public for Oregon

My commission expires 05/01/2027.

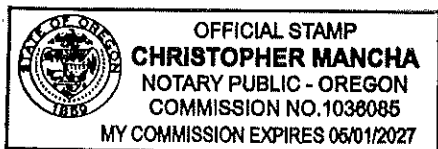

RECEIVED

AUG 14 2023

OWRD

Hello,

Joel Plahn asked me to attach a note to this application asking that if there are any issues or questions please contact him first prior to returning the application. He is familiar with our situation and needs.

Thank you,

Sean Vesper

Operations and Facilities Manager

Sheridan School District

503-991-2691

RECEIVED

AUG 29 2023

OWRD

14314

Temporary Transfer Application Intake Checklist

Transfer # T- **14314**

Reviewer	Type of Change(s) Proposed: MUST INCLUDE A CHANGE IN PLACE OF USE		
Date	<input type="checkbox"/> POU	<input checked="" type="checkbox"/> POU/POD	<input type="checkbox"/> POU/APOD <input type="checkbox"/> POU/POA <input type="checkbox"/> POU/APOA
Calculated Fee \$ 972.68		Fee Received \$ 1150 —	
Certificate(s): 23674		Check ALL Certs in WRIS to confirm they are not cancelled	
For multiple certificates, does application meet requirement of OAR 690-380-3220? If no, why? Use the flow chart for multiple Certs			<input type="checkbox"/> YES <input type="checkbox"/> NO <input checked="" type="checkbox"/> N/A
Notes: Overpayment. refund applicant. Ok per Arla			

Application: OAR 690-380-3000; OAR 690-380-3220			
1.	<input checked="" type="checkbox"/> YES <input type="checkbox"/> NO		Have ALL of the applicant's signed and dated the application? If no, whose signature is missing?
2.	<input checked="" type="checkbox"/> YES <input type="checkbox"/> NO		Part 5 of application: Does the information match the description of the explanation on Part 4 of the application?
3.	<input type="checkbox"/> YES <input type="checkbox"/> NO <input checked="" type="checkbox"/> N/A		For multiple certificates: Each certificate proposed for transfer has their own separate completed Part 5, Tables 1 & 2? If no, which certificate(s) are missing separate Part 5, Tables 1 & 2?

Map Requirements: OAR 690-380-3100			
4.	<input checked="" type="checkbox"/> YES <input type="checkbox"/> NO		Map included and meets mapping requirements?
5.	<input type="checkbox"/> YES <input type="checkbox"/> NO <input checked="" type="checkbox"/> N/A		Map Waiver? The map waiver must be issued by the Department
Notes:			

Attachments: OAR 690-380-3000			
6.	<input checked="" type="checkbox"/> YES <input type="checkbox"/> NO		Evidence of Use included, signed, & notarized w/supporting documentation?
	<input checked="" type="checkbox"/> YES <input type="checkbox"/> NO		Current recorded deed for the land from which the authorized place of use is temporarily being moved included?
	<input checked="" type="checkbox"/> YES <input type="checkbox"/> NO <input type="checkbox"/> N/A		Affidavit of Consent from Landowner(s) described on the deed?
7.	<input checked="" type="checkbox"/> YES <input type="checkbox"/> NO <input type="checkbox"/> N/A		Land Use Form included and signed by the County?
8.	<input type="checkbox"/> YES <input checked="" type="checkbox"/> NO <input checked="" type="checkbox"/> N/A		District: Place of use is in <u>or</u> near an irrigation district?
	<input type="checkbox"/> YES <input type="checkbox"/> NO		If Yes, is Form D included? Name of the District
9.	<input type="checkbox"/> YES <input checked="" type="checkbox"/> NO <input checked="" type="checkbox"/> N/A		For changes in POA/APOA – are the well logs included?
10.	<input type="checkbox"/> YES <input checked="" type="checkbox"/> NO <input checked="" type="checkbox"/> N/A		For change in POU within Umatilla County, Supplemental Form U included?

<input checked="" type="checkbox"/>	Application complete: no deficiencies identified, assign a T-number and put this checklist in T-folder.
<input type="checkbox"/>	Application DEFICIENT: DO NOT accept - return to applicant with letter explaining deficiencies identified.

RECEIVED

AUG 29 2023

TACS

OWRD

14314