

P:\23\23525001\CAD\00\Bierley Transfer Ap\_2352500100\_Certificate 54527.dwg TAB:8x11 Landscape Date Exported: 07/11/23 - 14:15 by jfellows

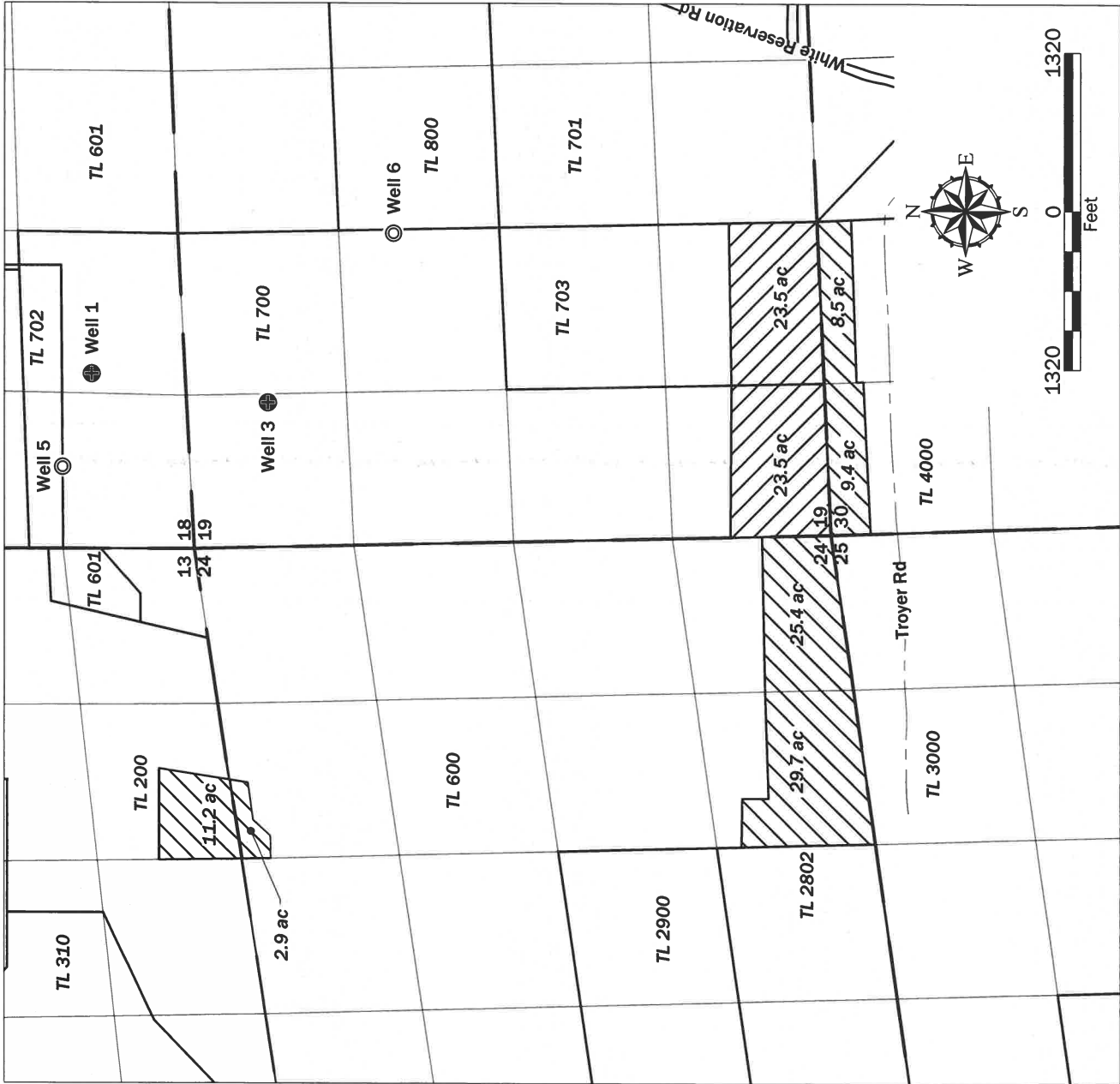

**Additional Points of Appropriation Transfer for Byerly**  
(Certificate 54527 Permit G-63666)  
T6N, R33 & 34E, W.M.  
Section 13, 19, 24 & 30  
Umatilla County, Oregon

**Legend**

- Proposed Well
- Authorized Well
- Property Boundary Line
- Lands involved in transfer
- Lands not involved in transfer

**Authorized Well**

Well 1: Located 1460 feet East and 790 feet North from the NW corner, section 19 T6N R34E, W.M.  
Well 3: Located 1220 feet East and 670 feet South from the NW corner, section 19 T6N R34E, W.M.  
Wells 4A & 2: Not involved in transfer.

**Proposed Wells**

Well 5: Located 685 feet East and 1075 feet North from the NW corner, section 19 T6N R34E, W.M.  
Well 6: Located 2635 feet East and 1800 feet South from the NW corner, section 19 T6N R34E, W.M.

Certified Water Rights Examiner Stamp

CERTIFIED WATER RIGHTS EXAMINER  
#01138C/NRE  
JONATHAN S. TRAVIS  
JUNE 3, 2016  
STATE OF OREGON  
EXPIRES: 6/30/2024

**Disclaimer**  
This map was prepared for the purpose of identifying the location of a water right only and it is not intended to provide legal dimensions or location of property ownership lines.

**Map Notes**  
Date: 11/23/20  
Data Sources: ESRI  
Prepared By: GeoEngineers

**GEOENGINEERS**

## Part 5 of 5 – Water Right Information

Please use a separate Part 5 for each water right being changed. See instructions on page 6, to copy and paste additional Part 5s, or to add additional rows to tables within the form.

**CERTIFICATE # 54527**

### Description of Water Delivery System

Superseding  
Received  
Sept 12, 2023

System capacity: 0.81 cubic feet per second (cfs) **OR**  
\_\_\_\_\_ gallons per minute (gpm)

Describe the current water delivery system or the system that was in place at some time within the last five years. Include information on the pumps, canals, pipelines, and sprinklers used to divert, convey, and apply the water at the authorized place of use. **Two (2) wells – Well #1 w/60Hp submersible pump & Well #3 w/40Hp submersible & 30Hp booster. There is an 8-in underground pvc mainline connecting the two wells, and 8-in and 6-in pvc undergrounds distribution mains out into the fields. Handline sprinklers w/5.5 gpm heads are used for application of water to the fields.**

**Table 1. Location of Authorized and Proposed Point(s) of Diversion (POD) or Appropriation (POA)**

(Note: If the POD/POA name is not specified on the certificate, assign it a name or number here.)

POD/POA Name or Number	Is this POD/POA Authorized on the Certificate or is it Proposed?	If POA, OWRD Well Log ID# (or Well ID Tag # L-___)	Twp		Rng		Sec	¼ ¼		Tax Lot, DLC or Gov't Lot	Measured Distances (from a recognized survey corner)
<b>POA 1</b>	<input checked="" type="checkbox"/> Authorized <input type="checkbox"/> Proposed	<b>UMAT 4186</b>	<b>6</b>	<b>N</b>	<b>34</b>	<b>E</b>	<b>18</b>	<b>SE</b>	<b>SW</b>	<b>Tax 700</b>	<b>1460 ft E &amp; 790 ft N from NW corner of Sec. 19</b>
<b>POA 3</b>	<input checked="" type="checkbox"/> Authorized <input type="checkbox"/> Proposed	<b>UMAT 4102</b>	<b>6</b>	<b>N</b>	<b>34</b>	<b>E</b>	<b>19</b>	<b>NW</b>	<b>NW</b>	<b>Tax 700</b>	<b>1220 ft E &amp; 670 ft S from NW corner of Sec. 19</b>
<b>APOA 5</b>	<input type="checkbox"/> Authorized <input checked="" type="checkbox"/> Proposed	<b>N/A</b>	<b>6</b>	<b>N</b>	<b>34</b>	<b>E</b>	<b>18</b>	<b>SW</b>	<b>SW</b>	<b>Tax 700</b>	<b>685 ft E &amp; 1075 ft N from NW corner of Sec. 19</b>
<b>APOA 6</b>	<input type="checkbox"/> Authorized <input checked="" type="checkbox"/> Proposed	<b>N/A</b>	<b>6</b>	<b>N</b>	<b>34</b>	<b>E</b>	<b>19</b>	<b>SE</b>	<b>NW</b>	<b>Tax 700</b>	<b>2635 ft E &amp; 1800 ft S from NW corner of Sec. 19</b>

**Check all type(s) of change(s) proposed below (change “CODES” are provided in parentheses):**

- |  |  |
|--|--|
| <input type="checkbox"/> Place of Use (POU)                            | <input type="checkbox"/> Supplemental Use to Primary Use (S to P)            |
| <input type="checkbox"/> Character of Use (USE)                        | <input type="checkbox"/> Point of Appropriation/Well (POA)                   |
| <input type="checkbox"/> Point of Diversion (POD)                      | <input checked="" type="checkbox"/> Additional Point of Appropriation (APOA) |
| <input type="checkbox"/> Additional Point of Diversion (APOD)          | <input type="checkbox"/> Substitution (SUB)                                  |
| <input type="checkbox"/> Surface Water POD to Ground Water POA (SW/GW) | <input type="checkbox"/> Government Action POD (GOV)                         |

**Will all of the proposed changes affect the entire water right?**

- Yes Complete only the Proposed (“to” or “on” lands) section of Table 2 on the next page. Use the “CODES” listed above to describe the proposed changes.
- No Complete all of Table 2 to describe the portion of the water right to be changed.

## Part 5 of 5 – Water Right Information

CERTIFICATE # 40322

Superseding  
Received  
Sept 12, 2023

### Description of Water Delivery System

System capacity: 2.61 cubic feet per second (cfs) **OR**  
\_\_\_\_\_ gallons per minute (gpm)

Describe the current water delivery system or the system that was in place at some time within the last five years. Include information on the pumps, canals, pipelines, and sprinklers used to divert, convey, and apply the water at the authorized place of use. **Two (2) wells – Well #1 w/60Hp submersible pump & Well #3 w/40Hp submersible & 30Hp booster. There is an 8-in underground pvc mainline connecting the two wells, and 8-in and 6-in pvc undergrounds distribution mains out into the fields. Handline sprinklers w/5.5 gpm heads are used for application of water to the fields.**

**Table 1. Location of Authorized and Proposed Point(s) of Diversion (POD) or Appropriation (POA)**

(Note: If the POD/POA name is not specified on the certificate, assign it a name or number here.)

POD/POA Name or Number	Is this POD/POA Authorized on the Certificate or is it Proposed?	If POA, OWRD Well Log ID# (or Well ID Tag # L-___)	Twp		Rng		Sec	¼ ¼		Tax Lot, DLC or Gov't Lot	Measured Distances (from a recognized survey corner)
POA 1	<input checked="" type="checkbox"/> Authorized <input type="checkbox"/> Proposed	UMAT 4186	6	N	34	E	18	SE	SW	Tax 700	1460 ft E & 790 ft N from NW corner of Sec. 19
POA 3	<input checked="" type="checkbox"/> Authorized <input type="checkbox"/> Proposed	UMAT 4102	6	N	34	E	19	NW	NW	Tax 700	1220 ft E & 670 ft S from NW corner of Sec. 19
APOA 5	<input type="checkbox"/> Authorized <input checked="" type="checkbox"/> Proposed	N/A	6	N	34	E	18	SW	SW	Tax 700	685 ft E & 1075 ft N from NW corner of Sec. 19
APOA 6	<input type="checkbox"/> Authorized <input checked="" type="checkbox"/> Proposed	N/A	6	N	34	E	19	SE	NW	Tax 700	2635 ft E & 1800 ft S from NW corner of Sec. 19

### Check all type(s) of change(s) proposed below (change "CODES" are provided in parentheses):

- |  |  |
|--|--|
| <input type="checkbox"/> Place of Use (POU)                            | <input type="checkbox"/> Supplemental Use to Primary Use (S to P)            |
| <input type="checkbox"/> Character of Use (USE)                        | <input type="checkbox"/> Point of Appropriation/Well (POA)                   |
| <input type="checkbox"/> Point of Diversion (POD)                      | <input checked="" type="checkbox"/> Additional Point of Appropriation (APOA) |
| <input type="checkbox"/> Additional Point of Diversion (APOD)          | <input type="checkbox"/> Substitution (SUB)                                  |
| <input type="checkbox"/> Surface Water POD to Ground Water POA (SW/GW) | <input type="checkbox"/> Government Action POD (GOV)                         |

### Will all of the proposed changes affect the entire water right?

- Yes Complete only the Proposed ("to" or "on" lands) section of Table 2 on the next page. Use the "CODES" listed above to describe the proposed changes.
- No Complete all of Table 2 to describe the portion of the water right to be changed.

## Part 5 of 5 – Water Right Information

Please use a separate Part 5 for each water right being changed. See instructions on page 6, to copy and paste additional Part 5s, or to add additional rows to tables within the form.

### CERTIFICATE # 39855

#### Description of Water Delivery System

System capacity: **1.78** cubic feet per second (cfs) OR  
 \_\_\_ gallons per minute (gpm)

Superseding  
 Received  
 Sept 12, 2023

Describe the current water delivery system or the system that was in place at some time within the last five years. Include information on the pumps, canals, pipelines, and sprinklers used to divert, convey, and apply the water at the authorized place of use. **Two (2) wells – Well #1 w/60Hp submersible pump & Well #3 w/40Hp submersible & 30Hp booster. There is an 8-in underground pvc mainline connecting the two wells, and 8-in and 6-in pvc undergrounds distribution mains out into the fields. Handline sprinklers w/5.5 gpm heads are used for application of water to the fields.**

**Table 1. Location of Authorized and Proposed Point(s) of Diversion (POD) or Appropriation (POA)**

(Note: If the POD/POA name is not specified on the certificate, assign it a name or number here.)

POD/POA Name or Number	Is this POD/POA Authorized on the Certificate or is it Proposed?	If POA, OWRD Well Log ID# (or Well ID Tag # L-___)	Twp		Rng		Sec	¼ ¼		Tax Lot, DLC or Gov't Lot	Measured Distances (from a recognized survey corner)
<b>POA 1</b>	<input checked="" type="checkbox"/> Authorized <input type="checkbox"/> Proposed	<b>UMAT 4186</b>	<b>6</b>	<b>N</b>	<b>34</b>	<b>E</b>	<b>18</b>	<b>SE</b>	<b>SW</b>	<b>Tax 700</b>	<b>1460 ft E &amp; 790 ft N from SW corner of Sec. 18.</b>
<b>APOA 3</b>	<input type="checkbox"/> Authorized <input checked="" type="checkbox"/> Proposed	<b>UMAT 4102</b>	<b>6</b>	<b>N</b>	<b>34</b>	<b>E</b>	<b>19</b>	<b>NW</b>	<b>NW</b>	<b>Tax 700</b>	<b>1220 ft E &amp; 670 ft S from NW corner of Sec. 19</b>
<b>APOA 5</b>	<input type="checkbox"/> Authorized <input checked="" type="checkbox"/> Proposed	<b>N/A</b>	<b>6</b>	<b>N</b>	<b>34</b>	<b>E</b>	<b>18</b>	<b>SW</b>	<b>SW</b>	<b>Tax 700</b>	<b>685 ft E &amp; 1075 ft N from NW corner of Sec. 19</b>
<b>APOA 6</b>	<input type="checkbox"/> Authorized <input checked="" type="checkbox"/> Proposed	<b>N/A</b>	<b>6</b>	<b>N</b>	<b>34</b>	<b>E</b>	<b>19</b>	<b>SE</b>	<b>NW</b>	<b>Tax 700</b>	<b>2635 ft E &amp; 1800 ft S from NW corner of Sec. 19</b>

**Check all type(s) of change(s) proposed below (change “CODES” are provided in parentheses):**

- |  |  |
|--|--|
| <input type="checkbox"/> Place of Use (POU)                            | <input type="checkbox"/> Supplemental Use to Primary Use (S to P)            |
| <input type="checkbox"/> Character of Use (USE)                        | <input type="checkbox"/> Point of Appropriation/Well (POA)                   |
| <input type="checkbox"/> Point of Diversion (POD)                      | <input checked="" type="checkbox"/> Additional Point of Appropriation (APOA) |
| <input type="checkbox"/> Additional Point of Diversion (APOD)          | <input type="checkbox"/> Substitution (SUB)                                  |
| <input type="checkbox"/> Surface Water POD to Ground Water POA (SW/GW) | <input type="checkbox"/> Government Action POD (GOV)                         |

**Will all of the proposed changes affect the entire water right?**

- Yes Complete only the Proposed (“to” or “on” lands) section of Table 2 on the next page. Use the “CODES” listed above to describe the proposed changes.
- No Complete all of Table 2 to describe the portion of the water right to be changed.

## Part 5 of 5 – Water Right Information

CERTIFICATE # 39853

### Description of Water Delivery System

System capacity: 0.97 cubic feet per second (cfs) OR

\_\_\_ gallons per minute (gpm)

Superseding  
Received  
Sept 12, 2023

Describe the current water delivery system or the system that was in place at some time within the last five years. Include information on the pumps, canals, pipelines, and sprinklers used to divert, convey, and apply the water at the authorized place of use. **Two (2) wells – Well #1 w/60Hp submersible pump & Well #3 w/40Hp submersible & 30Hp booster. There is an 8-in underground pvc mainline connecting the two wells, and 8-in and 6-in pvc undergrounds distribution mains out into the fields. Handline sprinklers w/5.5 gpm heads are used for application of water to the fields.**

**Table 1. Location of Authorized and Proposed Point(s) of Diversion (POD) or Appropriation (POA)**

(Note: If the POD/POA name is not specified on the certificate, assign it a name or number here.)

POD/POA Name or Number	Is this POD/POA Authorized on the Certificate or is it Proposed?	If POA, OWRD Well Log ID# (or Well ID Tag # L-___)	Twp		Rng		Sec	¼ ¼		Tax Lot, DLC or Gov't Lot	Measured Distances (from a recognized survey corner)
POA 3	<input checked="" type="checkbox"/> Authorized <input type="checkbox"/> Proposed	UMAT 4102	6	N	34	E	18	NW	NW	Tax 700	1220 ft E & 670 ft S from NW corner of Sec. 19
APOA 1	<input type="checkbox"/> Authorized <input checked="" type="checkbox"/> Proposed	UMAT 4186	6	N	34	E	19	SE	SW	Tax 700	1460 ft E & 790 ft N from NW corner of Sec. 19
APOA 5	<input type="checkbox"/> Authorized <input checked="" type="checkbox"/> Proposed	N/A	6	N	34	E	18	SW	SW	Tax 700	685 ft E & 1075 ft N from NW corner of Sec. 19
APOA 6	<input type="checkbox"/> Authorized <input checked="" type="checkbox"/> Proposed	N/A	6	N	34	E	19	SE	NW	Tax 700	2635 ft E & 1800 ft S from NW corner of Sec. 19

### Check all type(s) of change(s) proposed below (change "CODES" are provided in parentheses):

- |  |  |
|--|--|
| <input type="checkbox"/> Place of Use (POU)                            | <input type="checkbox"/> Supplemental Use to Primary Use (S to P)            |
| <input type="checkbox"/> Character of Use (USE)                        | <input type="checkbox"/> Point of Appropriation/Well (POA)                   |
| <input type="checkbox"/> Point of Diversion (POD)                      | <input checked="" type="checkbox"/> Additional Point of Appropriation (APOA) |
| <input type="checkbox"/> Additional Point of Diversion (APOD)          | <input type="checkbox"/> Substitution (SUB)                                  |
| <input type="checkbox"/> Surface Water POD to Ground Water POA (SW/GW) | <input type="checkbox"/> Government Action POD (GOV)                         |

### Will all of the proposed changes affect the entire water right?

- Yes Complete only the Proposed ("to" or "on" lands) section of Table 2 on the next page. Use the "CODES" listed above to describe the proposed changes.
- No Complete all of Table 2 to describe the portion of the water right to be changed.