

TRANSFER APPLICATION (amended)

FOR: DAVID & BLANCA HELBOCK
 BY: NATHAN REED, PE, CWRE
 T26S, R6W, W.M. SECTION 32, GLOT 10
 CERTIFICATE: 51968



SCALE: 1" = 1320'

Superseding
 Received
 Feb 23, 2023

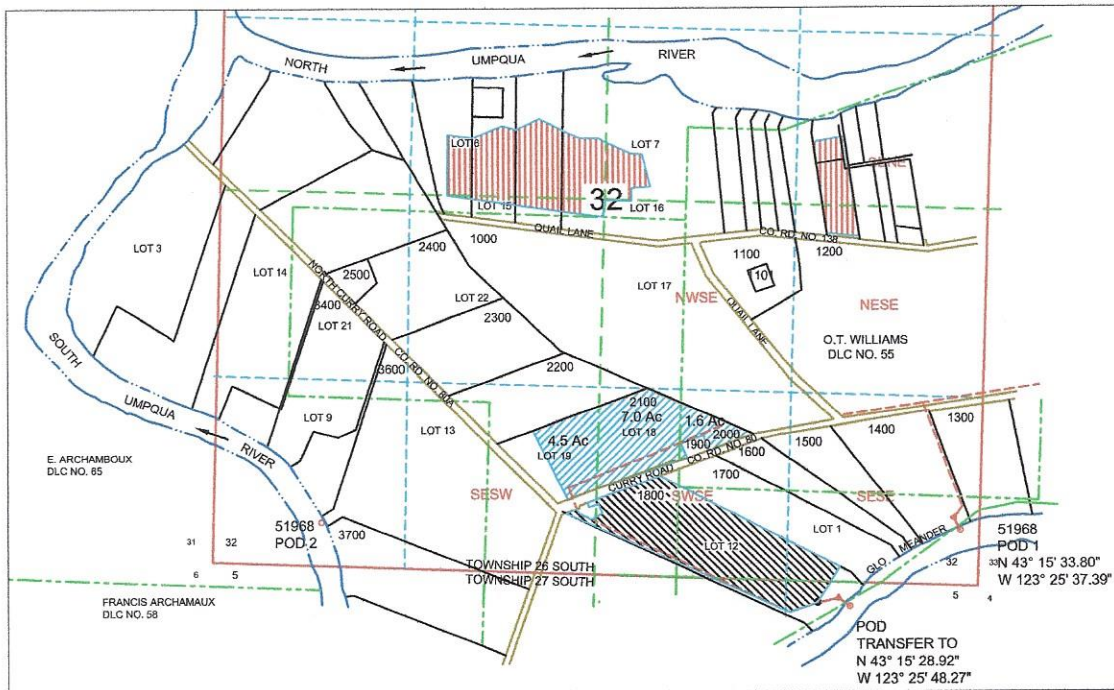

POD IS LOCATED 2150 FEET SOUTH & 5010 FEET EAST OF W1/4 CORNER OF SECTION 32 AS PROJECTED IN LOT 10, SESE.
 T5RANSFER TO POD IS LOCATED 100 FEET SOUTH & 850 FEET WEST FROM THE NE1/4 CORNER, SECTION 5 AS PROJECTED IN LOT 6, NENE.

LEGEND

- | | | | |
|--|--------|--|---|
| | WATER | | SECTION |
| | POD | | QUARTER |
| | PUMP | | SIXTEENTH |
| | METER | | DLC |
| | PIPE | | GLOT |
| | PARCEL | | Cert 51968 REMAINS
Priority 4-26-1972 |
| | | | Cert 51968 TRANSFER
Priority 4-26-1972 |
| | | | S-55039
Priority 2-10-2016 |

MAP PREPARED FOR:
 DAVID & BLANCA HELBOCK
 1806 CURRY ROAD
 ROSEBURG, OR 97471

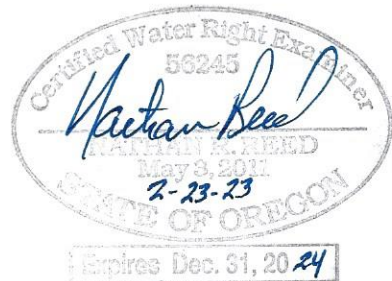

THE PURPOSE OF THIS MAP IS TO IDENTIFY THE LOCATION OF THE WATER RIGHT. IT IS NOT INTENDED TO PROVIDE INFORMATION RELATIVE TO THE LOCATION OF PROPERTY OWNERSHIP BOUNDARY LINES.

MAP PREPARED BY:
 NATHAN REED PE, CWRE
 157 WEST BODIE STREET
 ROSEBURG, OR 97471

Please use and attach additional pages of Table 2 as needed.
See page 6 for instructions.

Do you have questions about how to fill-out the tables?
Contact the Department at 503-986-0900 and ask for Transfer Staff.

Table 2. Description of Changes to Water Right Certificate # 90972

List the change proposed for the acreage in each ¼ ¼. If more than one change is proposed, specify the acreage associated with each change.
If there is more than one POD/POA involved in the proposed changes, specify the acreage associated with each POD/POA.

AUTHORIZED (the "from" or "off" lands) The listing that appears on the certificate BEFORE PROPOSED CHANGES List only that part or portion of the water right that will be changed.													Proposed Changes (see "CODES" from previous page)	PROPOSED (the "to" or "on" lands) The listing as it would appear AFTER PROPOSED CHANGES are made.												
Twp	Rng	Sec	¼	¼	Tax Lot	Gvt Lot or DLC	Acres	Type of USE listed on Certificate	POD(s) or POA(s) (name or number from Table 1)	Priority Date	Twp	Rng		Sec	¼	¼	Tax Lot	Gvt Lot or DLC	Acres	New Type of USE	POD(s)/ POA(s) to be used (from Table 1)	Priority Date				
EXAMPLE																										
2	S	9	E	15	NE	NW	100		15.0	Irrigation	POD #1 POD #2	1901	POU/POD	2	S	9	E	1	NW	NW	500	1	10.0		POD #5	1901
														2	S	9	E	2	SW	NW	500		5.0		POD #6	1901
26	S	6	W	32	SE	SW	2100	19	4.5	Irrigation	POD 1	1993	POD	26	S	6	W	32	SE	SW	2100	19	4.5	Irrigation	POD	1993
26	S	6	W	32	SW	SE	2100	18	7.0	Irrigation	POD 1	1993	POD	26	S	6	W	32	SW	SE	2100	18	7.0	Irrigation	POD	1993
26	S	6	W	32	SW	SE	2100	55	1.6	Irrigation	POD 1	1993	POD	26	S	6	W	32	SW	SE	2100	55	1.6	Irrigation	POD	1993
TOTAL ACRES:									13.1						TOTAL ACRES:									13.1		

Additional remarks: **A loss of 0.50 Ac from change/shift in PLS lines as originally certificated.**

Please use and attach additional pages of Table 2 as needed.
See page 6 for instructions.

Do you have questions about how to fill-out the tables?
Contact the Department at 503-986-0900 and ask for Transfer Staff.

Table 2. Description of Changes to Water Right Certificate # 51968

List the change proposed for the acreage in each ¼ ¼. If more than one change is proposed, specify the acreage associated with each change.
If there is more than one POD/POA involved in the proposed changes, specify the acreage associated with each POD/POA.

AUTHORIZED (the "from" or "off" lands) The listing that appears on the certificate BEFORE PROPOSED CHANGES List only that part or portion of the water right that will be changed.													Proposed Changes (see "CODES" from previous page)	PROPOSED (the "to" or "on" lands) The listing as it would appear AFTER PROPOSED CHANGES are made.												
Twp	Rng	Sec	¼	¼	Tax Lot	Gvt Lot or DLC	Acres	Type of USE listed on Certificate	POD(s) or POA(s) (name or number from Table 1)	Priority Date	Twp	Rng		Sec	¼	¼	Tax Lot	Gvt Lot or DLC	Acres	New Type of USE	POD(s)/ POA(s) to be used (from Table 1)	Priority Date				
EXAMPLE																										
2	S	9	E	15	NE	NW	100		15.0	Irrigation	POD #1 POD #2	1901	POU/POD	2	S	9	E	1	NW	NW	500	1	10.0		POD #5	1901
														2	S	9	E	2	SW	NW	500		5.0		POD #6	1901
26	S	6	W	32	SE	SW	2100	19	4.5	Irrigation	POD 1	1972	POD	26	S	6	W	32	SE	SW	2100	19	4.5	Irrigation	POD	1972
26	S	6	W	32	SW	SE	2100	18	7.0	Irrigation	POD 1	1972	POD	26	S	6	W	32	SW	SE	2100	18	7.0	Irrigation	POD	1972
26	S	6	W	32	SW	SE	2100	55	1.6	Irrigation	POD 1	1972	POD	26	S	6	W	32	SW	SE	2100	55	1.6	Irrigation	POD	1972
TOTAL ACRES:									13.1					TOTAL ACRES:									13.1			

Additional remarks: **A loss of 0.50 Ac from change/shift in PLS lines as originally certificated.**