

REVISED: 02/23/2023

MAP TO ACCOMPANY WATER RIGHT TRANSFER APPLICATION FOR GENE PORTER

Superseding
Received
Feb 23, 2023

SECTIONS 1 & 2, TOWNSHIP 17 SOUTH,
RANGE 15 EAST, W.M.
LAKE COUNTY, OREGON

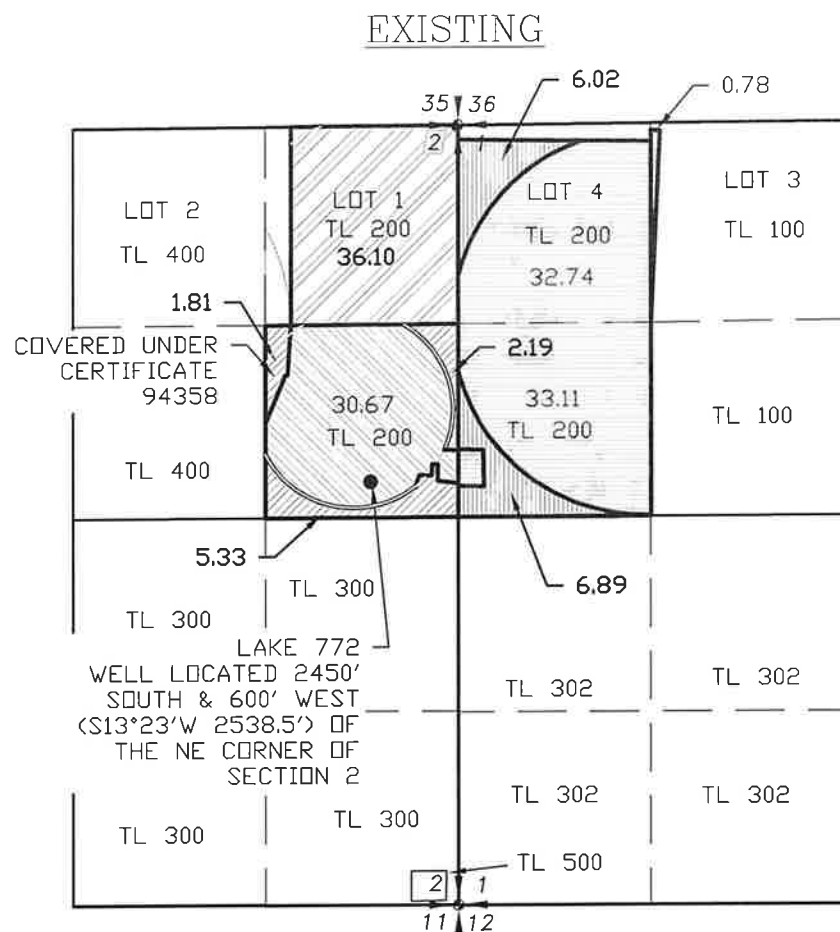

- PLACE OF USE CERTIFICATE 94366 TO MOVE - 36.10 ACRES
- PLACE OF USE CERTIFICATE 94366 TO REMAIN - 0.78 ACRES
- PLACE OF USE CERTIFICATE 83463 TO REMAIN - 30.67 ACRES
- PLACE OF USE CERTIFICATE 83463 TO MOVE - 9.33 ACRES
- PLACE OF USE CERTIFICATE 76091 TO REMAIN - 65.85 ACRES
- PLACE OF USE CERTIFICATE 76091 TO MOVE - 12.91 ACRES

PROPOSED

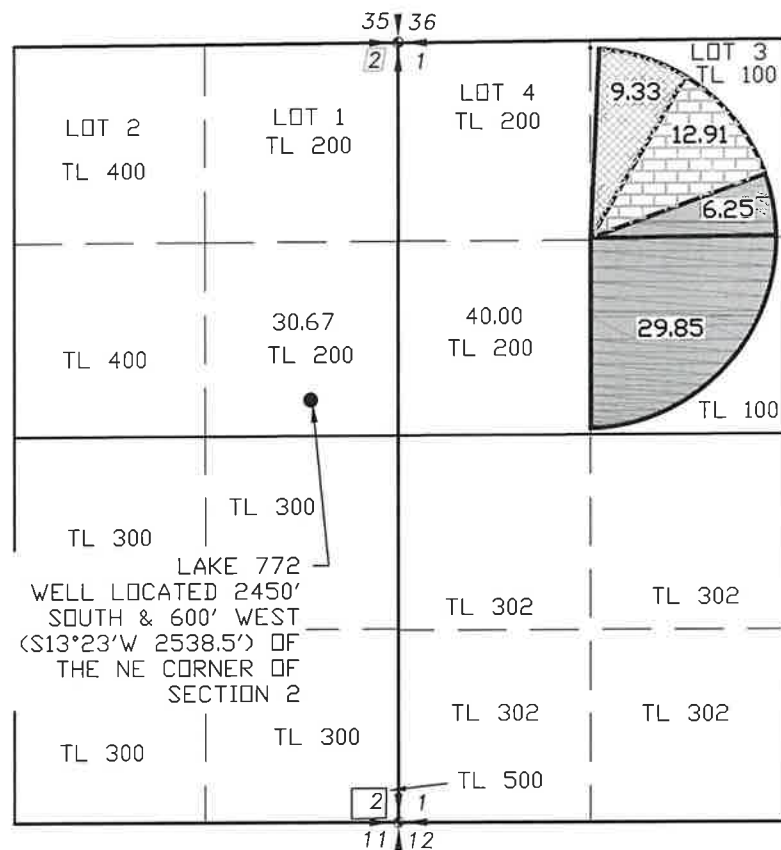

- PROPOSED PLACE OF USE FROM CERTIFICATE 94366 - 36.10 ACRES
- PROPOSED PLACE OF USE FROM CERTIFICATE 83463 - 9.33 ACRES
- PROPOSED PLACE OF USE FROM CERTIFICATE 76091 - 12.91 ACRES

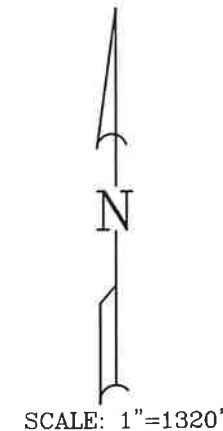

- LEGEND**
- SECTION LINE
 - 1/4 SECTION LINE
 - 1/16 SECTION LINE
 - TAXLOT LINE

TRANSFER NO. _____

NOTE:
PREPARATION OF THIS MAP IS FOR IDENTIFYING PROPOSED WATER RIGHTS ONLY. IT HAS NO INTENT TO PROVIDE LOCATIONS OR DIMENSIONS OF PROPERTY BOUNDARIES.

REVISION	BY

ANDERSON ENGINEERING AND SURVEYING, INC.
P.O. BOX 28
LAKEVIEW, OREGON 97630
(541) 947-4407/FAX: 947-2321
WWW.ANDERSONENGINEERING.COM

FOR:
GENE PORTER
57703 FORT ROCK RD
SILVER LAKE, OR
97688

**MAP TO ACCOMPANY WATER RIGHT TRANSFER APPLICATION
SEC.1 & 2, T27S, R15E W.M.**

DATE:	2/14/2022
SCALE:	1" = 1320'
DWG. BY:	R.C.
JOB:	2022-019
FILE:	2022-019
SHEET:	1 OF 3

Please use and attach additional pages of Table 2 as needed.
See page 6 for instructions.

Do you have questions about how to fill-out the tables?
Contact the Department at 503-986-0900 and ask for Transfer Staff.

Table 2. Description of Changes to Water Right Certificate # 94366

List the change proposed for the acreage in each ¼ ¼. If more than one change is proposed, specify the acreage associated with each change.
If there is more than one POD/POA involved in the proposed changes, specify the acreage associated with each POD/POA.

AUTHORIZED (the "from" or "off" lands) The listing that appears on the certificate BEFORE PROPOSED CHANGES List only that part or portion of the water right that will be changed.													Proposed Changes (see "CODES" from previous page)	PROPOSED (the "to" or "on" lands) The listing as it would appear AFTER PROPOSED CHANGES are made.																		
Twp	Rng	Sec	¼	¼	Tax Lot	Gvt Lot or DLC	Acres	Type of USE listed on Certificate	POD(s) or POA(s) (name or number from Table 1)	Priority Date	Twp	Rng		Sec	¼	¼	Tax Lot	Gvt Lot or DLC	Acres	New Type of USE	POD(s)/ POA(s) to be used (from Table 1)	Priority Date										
EXAMPLE																																
2	S	9	E	15	NE	NW	100		15.0	Irrigation	POD #1 POD #2	1901	POU/POD	2	S	9	E	1	NW	NW	500	1	10.0		POD #5	1901						
														2	S	9	E	2	SW	NW	500		5.0		POD #6	1901						
27	S	15	E	1	SE	NE	200	1	36.10	Irrigation	Well 1	3/29/1951	POU	27	S	15	E	2	NE	NW	100	3	6.25	Irrigation	Well 1	3/29/1951						
														27	S	15	E	2	SW	NW	100		29.85	Irrigation	Well 1	3/29/1951						
TOTAL ACRES:									36.10														TOTAL ACRES:									36.10

Additional remarks: none.