

Please use and attach additional pages of Table 2 as needed.
See page 6 for instructions.

Do you have questions about how to fill-out the tables?
Contact the Department at 503-986-0900 and ask for Transfer Staff.

Table 2. Description of Changes to Water Right Certificate # 95656

List the change proposed for the acreage in each ¼ ¼. If more than one change is proposed, specify the acreage associated with each change.
If there is more than one POD/POA involved in the proposed changes, specify the acreage associated with each POD/POA.

AUTHORIZED (the "from" or "off" lands) The listing that appears on the certificate BEFORE PROPOSED CHANGES List only that part or portion of the water right that will be changed.													Proposed Changes (see "CODES" from previous page)	PROPOSED (the "to" or "on" lands) The listing as it would appear AFTER PROPOSED CHANGES are made.												
Twp	Rng	Sec	¼	¼	Tax Lot	Gvt Lot or DLC	Acres	Type of USE listed on Certificate	POD(s) or POA(s) (name or number from Table 1)	Priority Date	Twp	Rng		Sec	¼	¼	Tax Lot	Gvt Lot or DLC	Acres	New Type of USE	POD(s)/ POA(s) to be used (from Table 1)	Priority Date				
25	S	30	E	28	NW	SW	2700		30.8	IR	7,10-18	1995	POA/APOA/ POU	25	S	30	E	28	NW	SW	2700		29.9	IR	10,14 -18,20- 23	1995
					SW	SW			33.6	IR	7,10-18	1995														
25	S	30	E	29	NE	SE	2600		33.6	IR	7,10-18	1995														
					NW	SE			2.6	IR	7,10-18	1995														
					SW	SE			3.5	IR	7,10-18	1995														
					SE	SE			38.0	IR	7,10-18	1995														
25	S	30	E	32	NE	NE	3300		34.9	IR	7,10-18	1995														
					NW	NE			31.1	IR	7,10-18	1995														
					SW	NE	2500		31.0	IR	7,10-18	1995														
					SE	NE			31.2	IR	7,10-18	1995														
25	S	30	E	33	NE	NW	2600		30.0	IR	7,10-18	1995														
					NW	NW			32.9	IR	7,10-18	1995														

AUTHORIZED (the "from" or "off" lands) The listing that appears on the certificate BEFORE PROPOSED CHANGES List only that part or portion of the water right that will be changed.											Proposed Changes (see "CODES" from previous page)	PROPOSED (the "to" or "on" lands) The listing as it would appear AFTER PROPOSED CHANGES are made.															
Twp	Rng	Sec	¼	¼	Tax Lot	Gvt Lot or DLC	Acres	Type of USE listed on Certificate	POD(s) or POA(s) (name or number from Table 1)	Priority Date		Twp	Rng	Sec	¼	¼	Tax Lot	Gvt Lot or DLC	Acres	New Type of USE	POD(s)/ POA(s) to be used (from Table 1)	Priority Date					
25	S	30	E	33	SW	NW	2600		30.2	IR	7,10-18	1995	POA/APOA/ POU	25	S	30	E	33	SW	NW	2600		29.3	IR	10,14- 18,20-23	1995	
					SE	NW	2500		30.1	IR	7,10-18	1995								NE	NW			29.2			
														26	S	30	E	5	NW	NE	1300	2	4.6				
																				NE	NW		3	6.3			
TOTAL ACRES:							393.5					TOTAL ACRES:							393.5								

Additional remarks:_____.

Superseding
Received
May 14, 2023

Please use and attach additional pages of Table 2 as needed.
See page 6 for instructions.

Do you have questions about how to fill-out the tables?
Contact the Department at 503-986-0900 and ask for Transfer Staff.

Table 2. Description of Changes to Water Right Certificate # 95738

List the change proposed for the acreage in each ¼ ¼. If more than one change is proposed, specify the acreage associated with each change.
If there is more than one POD/POA involved in the proposed changes, specify the acreage associated with each POD/POA.

AUTHORIZED (the "from" or "off" lands) The listing that appears on the certificate BEFORE PROPOSED CHANGES List only that part or portion of the water right that will be changed.											Proposed Changes (see "CODES" from previous page)	PROPOSED (the "to" or "on" lands) The listing as it would appear AFTER PROPOSED CHANGES are made.													
Twp	Rng	Sec	¼ ¼	Tax Lot	Gvt Lot or DLC	Acres	Type of USE listed on Certificate	POD(s) or POA(s) (name or number from Table 1)	Priority Date	Twp		Rng	Sec	¼ ¼	Tax Lot	Gvt Lot or DLC	Acres	New Type of USE	POD(s)/ POA(s) to be used (from Table 1)	Priority Date					
26	S	30	E 8	NE	NE	1200		29.9	IR	2,4 & 20	1981	APOA/ POU	26	S	30	E 5	NE	NE	1300	1	2.6	IR	#2,4,11B, & 20	1981	
				SE	NE			30.3			1981						NW	NE		2	7.6 3.8	IR IS			
			9	SW	NE			22.7			1981						8	NE	NE	1200		28.8	IR		
				SE	NE			0.1			1981							SE	NE			29.3			
				NW	NW			32.8			1981						9	SW	NE			21.7			
				SW	NW			33.9			1981							NW	NW			31.9			
				SE	NW			24.5			1981							SW	NW			33.0			
				NE	SW			34.7			1981							SE	NW			25.7			
				NW	SW			33.7			1981							NE	SW			33.3			
				SW	SW			32.6			1981							NW	SW			32.8			
				SE	SW			27.6			1981							SW	SW			31.7			
				NE	SE			28.1 1.8	IS IR		1981							SE	SW			26.7			
				NW	SE			37.6	IS		1981							NE	SE			27.5 1.5	IS IR		
				SW	SE			33.2			1981							NW	SE			36.2	IS		

Superseding
Received
May 14, 2023

AUTHORIZED (the "from" or "off" lands) The listing that appears on the certificate BEFORE PROPOSED CHANGES List only that part or portion of the water right that will be changed.											Proposed Changes (see "CODES" from previous page)	PROPOSED (the "to" or "on" lands) The listing as it would appear AFTER PROPOSED CHANGES are made.									
Twp	Rng	Sec	¼ ¼	Tax Lot	Gvt Lot or DLC	Acres	Type of USE listed on Certificate	POD(s) or POA(s) (name or number from Table 1)	Priority Date	Twp		Rng	Sec	¼ ¼	Tax Lot	Gvt Lot or DLC	Acres	New Type of USE	POD(s)/ POA(s) to be used (from Table 1)	Priority Date	
26	S	30	E 9 SE SE	1200		29.2	IS	2,4 & 20	1981	APOA/ POU	26	S	30	E 9 SW SE	1200		32.3	IS	#2,4,11B, & 20	1981	
																	28.3	IS			
TOTAL ACRES:						304.6 IR 128.1 IS					TOTAL ACRES:						304.6 IR 128.1 IS				

Please use and attach additional pages of Table 2 as needed.
See page 6 for instructions.

Do you have questions about how to fill-out the tables?
Contact the Department at 503-986-0900 and ask for Transfer Staff.

Table 2. Description of Changes to Water Right Certificate # 95741

List the change proposed for the acreage in each ¼ ¼. If more than one change is proposed, specify the acreage associated with each change.
If there is than one POD/POA involved in the proposed changes, specify the acreage associated with each POD/POA.

AUTHORIZED (the "from" or "off" lands) The listing that appears on the certificate BEFORE PROPOSED CHANGES List only that part or portion of the water right that will be changed.											Proposed Changes (see "CODES" from previous page)	PROPOSED (the "to" or "on" lands) The listing as it would appear AFTER PROPOSED CHANGES are made.														
Twp	Rng	Sec	¼	¼	Tax Lot	Gvt Lot or DLC	Acres	Type of USE listed on Certificate	POD(s) or POA(s) (name or number from Table 1)	Priority Date		Twp	Rng	Sec	¼	¼	Tax Lot	Gvt Lot or DLC	Acres	New Type of USE	POD(s)/ POA(s) to be used (from Table 1)	Priority Date				
25	S	30	E	29	NE	NW	3000		35.3	IR	7,10-18	2012	POA/POU	25	S	30	E	32	SW	SE	3500		1.9	IR	10,14-18,21-23	2012
25	S	30	E	29	SE	NW	2600		38.3	IR	7,10-18	2012	POA/POU	25	S	30	E	32	SE	SW	3500		30.0	IR	10,14-18,21-23	2012
25	S	30	E	29	SW	NE	2600		33.6	IR	7,10-18	2012	POA/POU	26	S	30	E	5	NW	NE	1300		0.3	IR	10,14-18,21-23	2012
25	S	30	E	29	SE	NE	2600		8.2	IR	7,10-18	2012	POA/POU	26	S	30	E	5	NE	NW	1300		1.9	IR	10,14-18,21-23	2012
25	S	30	E	29	NE	SW	2600		22.6	IR	7,10-18	2012	POA/POU	26	S	30	E	5	SW	NE	1300		2.0	IR	10,14-18,21-23	2012
25	S	30	E	29	SE	SW	2600		17.4	IR	7,10-18	2012	POA	26	S	30	E	5	SE	NE	1300		0.3	IR	10,14-18,21-23	2012
25	S	30	E	29	NW	SE	2600		10.2	IR	7,10-18	2012	POA	25	S	30	E	29	NE	NW	3000		29.2	IR	10,14-18,21-23	2012
25	S	30	E	29	SW	SE	2600		27.0	IR	7,10-18	2012	POA	25	S	30	E	29	SE	NW	2600		36.6	IR	10,14-18,21-23	2012
25	S	30	E	32	NW	NE	3300		7.8	IR	7,10-18	2012	POA	25	S	30	E	29	SW	NE	2600		29.5	IR	10,14-18,21-23	2012

Superseding
Received
May 14, 2023

TOTAL ACRES:	355.9			TOTAL ACRES:	355.9	
--------------	-------	--	--	--------------	-------	--

Superseding
Received
May 14, 2023

Please use and attach additional pages of Table 2 as needed.
See page 6 for instructions.

Do you have questions about how to fill-out the tables?
Contact the Department at 503-986-0900 and ask for Transfer Staff.

Table 2. Description of Changes to Water Right Certificate # 95743

List the change proposed for the acreage in each ¼ ¼. If more than one change is proposed, specify the acreage associated with each change.
If there is more than one POD/POA involved in the proposed changes, specify the acreage associated with each POD/POA.

AUTHORIZED (the "from" or "off" lands) The listing that appears on the certificate BEFORE PROPOSED CHANGES List only that part or portion of the water right that will be changed.													Proposed Changes (see "CODES" from previous page)	PROPOSED (the "to" or "on" lands) The listing as it would appear AFTER PROPOSED CHANGES are made.												
Twp	Rng	Sec	¼	¼	Tax Lot	Gvt Lot or DLC	Acres	Type of USE listed on Certificate	POD(s) or POA(s) (name or number from Table 1)	Priority Date	Twp	Rng		Sec	¼	¼	Tax Lot	Gvt Lot or DLC	Acres	New Type of USE	POD(s)/POA(s) to be used (from Table 1)	Priority Date				
25	S	30	E	34	SE	SW	2002		0.17	IR	7,10-18	2011	POU/POA	26	S	30	E	5	NE	NE	1300	1	3.8	IR	10,14-18,21-23	2011
25	S	30	E	34	SW	SE	2002		1.08	IR	7,10-18	2011	POU/POA	26	S	30	E	5	NW	NE	1300	2	12.3	IR	10,14-18,21-23	2011
26	S	30	E	3	NW	NE	700	2	30.31	IR	7,10-18	2011	POU/POA	26	S	30	E	5	SW	NE	1300		17.2	IR	10,14-18,21-23	2011
26	S	30	E	3	SW	NE	700	3	34.66	IR	7,10-18	2011	POU/POA	26	S	30	E	5	SE	NE	1300		0.08	IR	10,14-18,21-23	2011
26	S	30	E	3	SE	NE	800	4	0.69	IR	7,10-18	2011	POU/POA	26	S	30	E	5	NE	NW	1300	3	6.5	IR	10,14-18,21-23	2011
26	S	30	E	3	NE	NW	700	3	21.0	IR	7,10-18	2011	POU/POA	26	S	30	E	3	NW	NE	1300	2	28.21	IR	10,14-18,21-23	2011
26	S	30	E	3	NW	NW	800	4	9.04	IR	7,10-18	2011	POU/POA	26	S	30	E	3	SW	NE	1300		30.25	IR	10,14-18,21-23	2011
26	S	30	E	3	SW	NW	800		40.06	IR	7,10-18	2011	POA	26	S	30	E	3	NE	NW	1300	3	16.9	IR	10,14-18,21-23	2011
26	S	30	E	3	SE	NW	800		38.41	IR	7,10-18	2011	POA	26	S	30	E	3	NW	NW	1300	4	7.44	IR	10,14-18,21-23	2011
26	S	30	E	3	NW	SE	800		30.31	IR	7,10-18	2011	POA	26	S	30	E	3	SW	NW	1300		39.46	IR	10,14-18,21-23	2011
26	S	30	E	3	NE	SW	800		23.05	IR	7,10-18	2011	POA	26	S	30	E	3	SE	NW	1300		34.21	IR	10,14-18,21-23	2011
26	S	30	E	3	NW	SW	800		11.23	IR	7,10-18	2011	POA	26	S	30	E	3	NE	SW	1300		18.25	IR	10,14-18,21-23	2011
26	S	30	E	3	SW	SW	800		26.3	IR	7,10-18	2011	POA	26	S	30	E	3	NW	SW	1300		9.03	IR	10,14-18,21-23	2011

26	S	30	E	3	SE	SW	800		24.65	IR	7,10-18	2011	POA	26	S	30	E	3	SW	SW	1300		25.4	IR	10,14-18,21-23	2011
26	S	30	E	3	SW	SE	800		11.6	IR	7,10-18	2011	POA	26	S	30	E	3	SE	SW	1300		22.05	IR	10,14-18,21-23	2011
26	S	30	E	4	SE	NE	800		0.93	IR	7,10-18	2011	POA	26	S	30	E	3	SW	SE	1300		9.9	IR	10,14-18,21-23	2011
													POA	26	S	30	E	3	NE	SE	800		26.81	IR	10,14-18,21-23	2011

26	S	30	E	4	SW	SE	1200		32.77	IR	7,10-18	2011	POA	26	S	30	E	4	SW	SE	1300		31.77	IR	10,14-18,21-23	2011
26	S	30	E	4	SE	SE	1200		28.39	IR	7,10-18	2011	POA	26	S	30	E	4	SE	SE	1300		27.49	IR	10,14-18,21-23	2011
26	S	30	E	9	NE	NE	1200		31.8	IR	7,10-18	2011	POA	26	S	30	E	9	NE	NE	1300		31.0	IR	10,14-18,21-23	2011
26	S	30	E		NW	NE	1200		33.65	IR	7,10-18	2011	POA	26	S	30	E	9	NW	NE	1300		32.85	IR	10,14-18,21-23	2011
26	S	30	E	9	SW	NE	1200		0.35	IR	7,10-18	2011	POA	26	S	30	E	9	SW	NE	1300		0.25	IR	10,14-18,21-23	2011
													POA	26	S	30	E	9	SE	NE			0.21	IR	10,14-18,21-23	2011
26	S	30	E	9	SE	NE	800		0.31	IR	7,10-18	2011	POA	26	S	30	E	10	NE	NW	1300		0.45	IR	10,14-18,21-23	2011
26	S	30	E	10	NE	NW	800		0.65	IR	7,10-18	2011	POA	26	S	30	E	10	NW	NW	1300		2.81	IR	10,14-18,21-23	2011
26	S	30	E		NW	NW	800		3.21	IR	7,10-18	2011	POA													
TOTAL ACRES:									434.62									TOTAL ACRES:				434.62				

Additional remarks:_____.

Superseding
Received
May 14, 2023

Please use and attach additional pages of Table 2 as needed.
See page 6 for instructions.

Do you have questions about how to fill-out the tables?
Contact the Department at 503-986-0900 and ask for Transfer Staff.

Table 2. Description of Changes to Water Right Certificate # 96175

List the change proposed for the acreage in each ¼ ¼. If more than one change is proposed, specify the acreage associated with each change.
If there is more than one POD/POA involved in the proposed changes, specify the acreage associated with each POD/POA.

AUTHORIZED (the "from" or "off" lands) The listing that appears on the certificate BEFORE PROPOSED CHANGES List only that part or portion of the water right that will be changed.											Proposed Changes (see "CODES" from previous page)	PROPOSED (the "to" or "on" lands) The listing as it would appear AFTER PROPOSED CHANGES are made.														
Twp	Rng	Sec	¼	¼	Tax Lot	Gvt Lot or DLC	Acres	Type of USE listed on Certificate	POD(s) or POA(s) (name or number from Table 1)	Priority Date		Twp	Rng	Sec	¼	¼	Tax Lot	Gvt Lot or DLC	Acres	New Type of USE	POD(s)/ POA(s) to be used (from Table 1)	Priority Date				
25	S	30	E	34	NE	SW	2002		0.8	IR	#7,8,10-18	2006	POA	25	S	30	E	34	NE	SW	2002		0.4	IR	#10,14-18,21-23	2006
25	S	30	E	34	SW	SW	3600		28.5	IR	#7,8,10-18	2006	POA	25	S	30	E	34	SW	SW	3600		27.6	IR	#10,14-18,21-23	2006
25	S	30	E	34	SE	SW	2002		24.5	IR	#7,8,10-18	2006	POA	25	S	30	E	34	SE	SW	2002		23.2	IR	#10,14-18,21-23	2006
25	S	30	E	34	NE	SE	2002		30.1	IR	#7,8,10-18	2006	POA	25	S	30	E	34	NE	SE	2002		29.2	IR	#10,14-18,21-23	2006
25	S	30	E	34	NW	SE	2002		33.1	IR	#7,8,10-18	2006	POA	25	S	30	E	34	NW	SE	2002		32.3	IR	#10,14-18,21-23	2006
25	S	30	E	34	SW	SE	2002		36.4	IR	#7,8,10-18	2006	POA	25	S	30	E	34	SW	SE	2002		36.0	IR	#10,14-18,21-23	2006
25	S	30	E	34	SE	SE	2002		34.5	IR	#7,8,10-18	2006	POA	25	S	30	E	34	SE	SE	2002		33.8	IR	#10,14-18,21-23	2006
26	S	30	E	3	NE	NE	700	1	37.7	IR	#7,8,10-18	2006	POA	26	S	30	E	3	NE	NE	700	1	36.3	IR	#10,14-18,21-23	2006
26	S	30	E	3	NW	NE	700	2	6.2		#7,8,10-18	2006	POA	26	S	30	E	3	NW	NE	700	2	5.1	IR	#10,14-18,21-23	2006
26	S	30	E	3	SW	NE	800		0.3		#7,8,10-18	2006	POA													
26	S	30	E	3	SE	NE	700		8.0		#7,8,10-18	2006	POA	26	S	30	E	3	SE	NE	700		6.7	IR	#10,14-18,21-23	2006
26	S	30	E	3	NE	NW	700	3	15.4		#7,8,10-18	2006	POA	26	S	30	E	3	NE	NW	700	3	14.8	IR	#10,14-18,21-23	2006
26	S	30	E	3	NW	NW	800	4	18.3		#7,8,10-18	2006	POA	26	S	30	E	3	NW	NW	800	4	17.5	IR	#10,14-18,21-23	2006

TRANSFER MAP TO ACCOMPANY APPLICATION TO ADD POINTS OF APPROPRIATION FOR SILVER SAGE FARMS

Superseding
Received
May 14, 2023

TAX LOT 2002
IN SECTION 34, TOWNSHIP 25 SOUTH, RANGE 30 EAST, W.M.
& TAX LOTS 700, 800, 1200, & 3600
IN SECTIONS 3, 4, & 5, TOWNSHIP 26 SOUTH, RANGE 30 EAST, W.M.
HARNEY COUNTY, OREGON

- #10
WELL #10 (HARN 51765) AUTHORIZED
6310' SOUTH & 415' EAST FROM THE
NW CORNER SECTION 34.
- #17
WELL #17 (HARN 52154) AUTHORIZED
6300' SOUTH & 440' EAST FROM THE
NW CORNER SECTION 34.
- #4
WELL #4 (HARN 1331) PROPOSED
2407' SOUTH & 1732' WEST FROM
THE NE CORNER OF SECTION 9.
- #20
WELL #20 (HARN 52457) PROPOSED
1975' SOUTH & 1525' WEST FROM
THE NE CORNER OF SECTION 9.

"FROM"
39.88 ACRES PRIMARY IRRIGATION
FROM C#95743

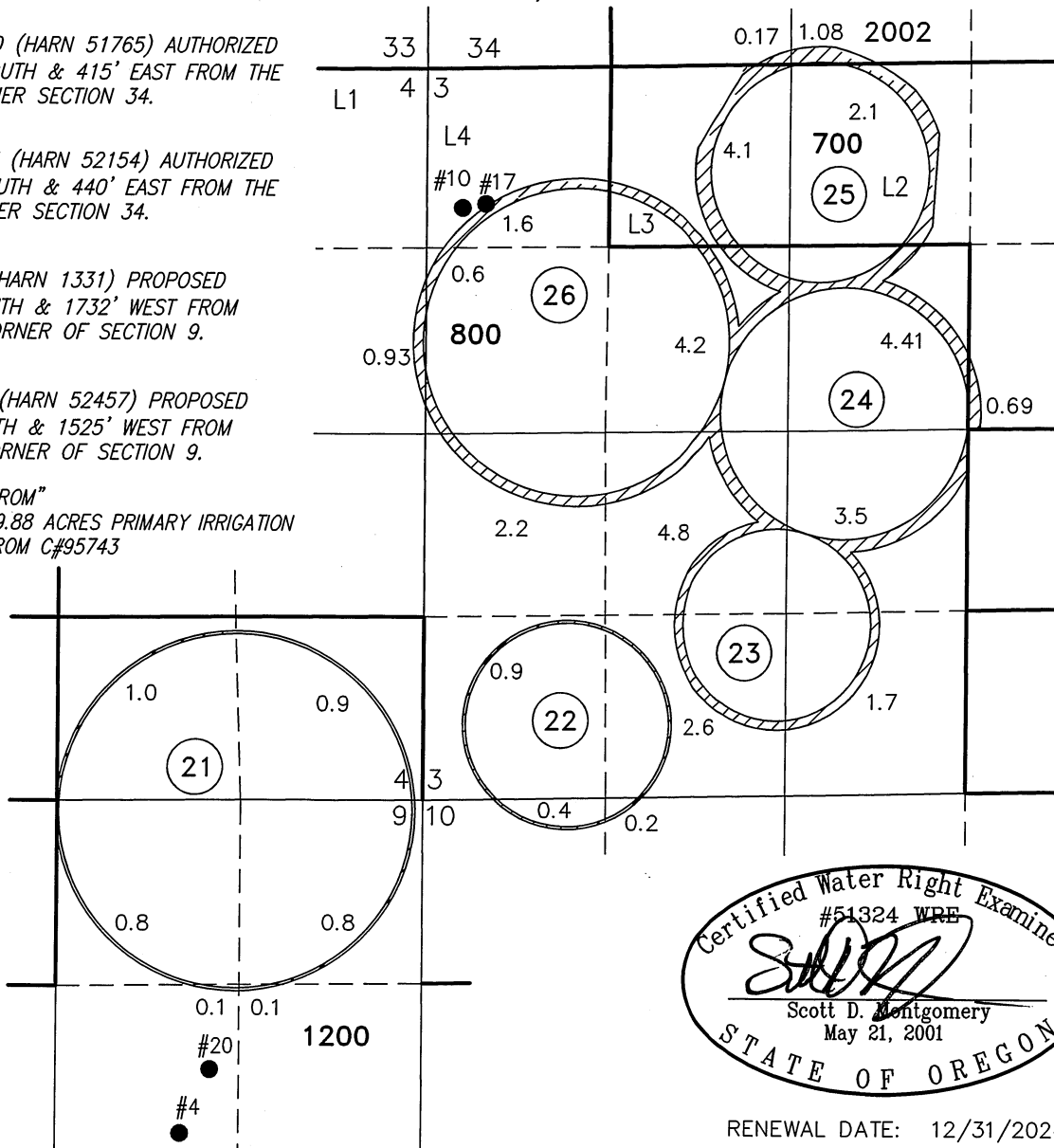

① OWNER'S PIVOT NUMBER



RENEWAL DATE: 12/31/2024

THIS MAP IS FOR THE PURPOSE OF LOCATING A WATER
RIGHT ONLY AND HAS NO INTENT TO PROVIDE LEGAL
DIMENSIONS OR THE LOCATION OF PROPERTY LINES.

PROJECT No. 20-054

PREPARED AT THE REQUEST OF:
SILVER SAGE FARMS, LLC
18555 SW TETON AVENUE
TUALATIN, OR 97062



**ALL POINTS ENGINEERING
& SURVEYING, INC.**

P.O. BOX 767
TERREBONNE, OREGON 97760
(541) 548-5833
Scott@APEandS.com
www.APEandS.com

TRANSFER MAP TO ACCOMPANY APPLICATION TO ADD POINTS OF APPROPRIATION FOR SILVER SAGE FARMS

TAX LOT 1300
IN SECTION 5, TOWNSHIP 26 SOUTH, RANGE 30 EAST, W.M.
HARNEY COUNTY, OREGON

Superseding
Received
May 14, 2023

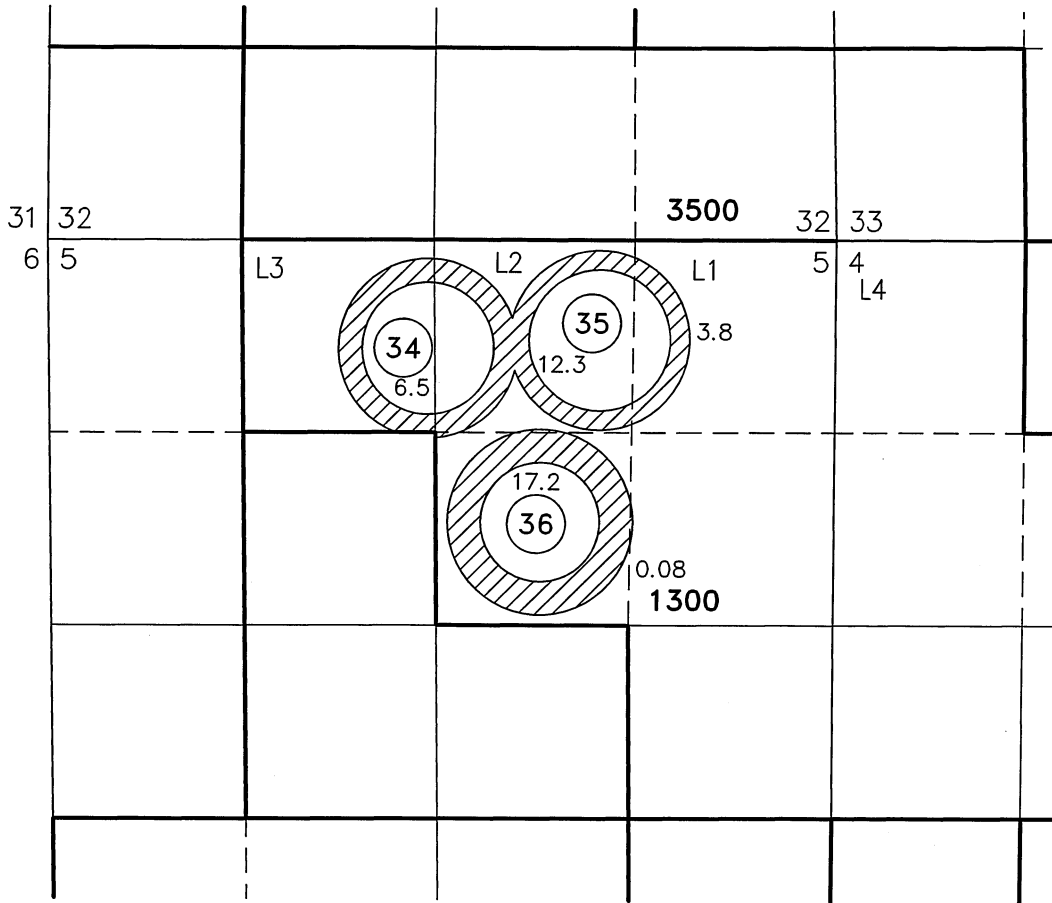

① OWNER'S PIVOT NUMBER

"TO"
39.88 ACRES PRIMARY
IRRIGATION FROM C#95743

RENEWAL DATE: 12/31/2024

*THIS MAP IS FOR THE PURPOSE OF LOCATING A WATER
RIGHT ONLY AND HAS NO INTENT TO PROVIDE LEGAL
DIMENSIONS OR THE LOCATION OF PROPERTY LINES.*

<p>PROJECT No. 20-054</p>	<p>ALL POINTS ENGINEERING & SURVEYING, INC.</p>
<p>PREPARED AT THE REQUEST OF: SILVER SAGE FARMS, LLC 18555 SW TETON AVENUE TUALATIN, OR 97062</p>	<div style="display: flex; align-items: center;"> <p>P.O. BOX 767 TERREBONNE, OREGON 97760 (541) 548-5833 Scott@APEandS.com www.APEandS.com</p> </div>

TRANSFER MAP TO ACCOMPANY APPLICATION TO ADD POINTS OF APPROPRIATION FOR SILVER SAGE FARMS

TAX LOT 1200
IN SECTIONS 8 & 9, TOWNSHIP 26 SOUTH, RANGE 30 EAST, W.M.
HARNEY COUNTY, OREGON

Superseding
Received
May 14, 2023

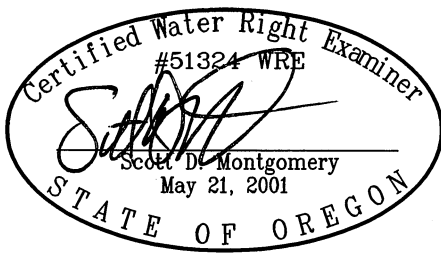
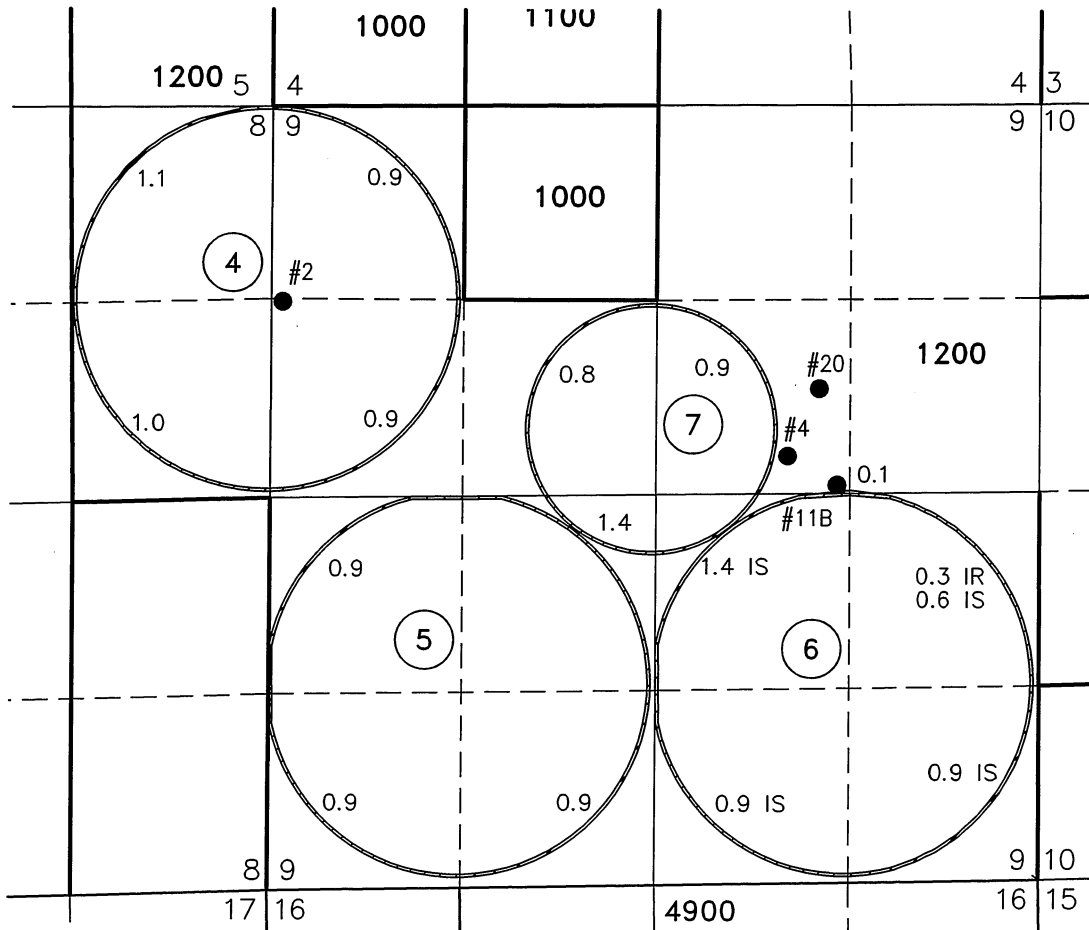

RENEWAL DATE: 12/31/2024

THIS MAP IS FOR THE PURPOSE OF LOCATING A WATER RIGHT ONLY AND HAS NO INTENT TO PROVIDE LEGAL DIMENSIONS OR THE LOCATION OF PROPERTY LINES.

- #2
WELL #2 (MALH 2324) AUTHORIZED
1330' SOUTH & 65' EAST FROM
THE NW CORNER OF SECTION 9.
- #4
WELL #4 (HARN 1331) AUTHORIZED
2407' SOUTH & 1732' WEST FROM
THE NE CORNER OF SECTION 9.
- #20
WELL #20 (HARN 52457) AUTHORIZED
1975' SOUTH & 1525' WEST FROM
THE NE CORNER OF SECTION 9.

① OWNER'S PIVOT NUMBER

"FROM"
 10.2 ACRES PRIMARY
IRRIGATION FROM C#95738

3.8 ACRES SUPPLEMENTAL
IRRIGATION FROM C#95738

- #11B
WELL #11B (HARN 52774) PROPOSED
2605' SOUTH & 1410' WEST FROM
THE NE CORNER OF SECTION 9.

PROJECT No. 20-054

PREPARED AT THE REQUEST OF:
SILVER SAGE FARMS, LLC
18555 SW TETON AVENUE
TUALATIN, OR 97062

ALL POINTS ENGINEERING & SURVEYING, INC.



P.O. BOX 767
TERREBONNE, OREGON 97760
(541) 548-5833
Scott@APEandS.com
www.APEandS.com

TRANSFER MAP TO ACCOMPANY APPLICATION TO ADD POINTS OF APPROPRIATION FOR SILVER SAGE FARMS

TAX LOT 1300
IN SECTION 5, TOWNSHIP 26 SOUTH, RANGE 30 EAST, W.M.
HARNEY COUNTY, OREGON

Superseding
Received
May 14, 2023

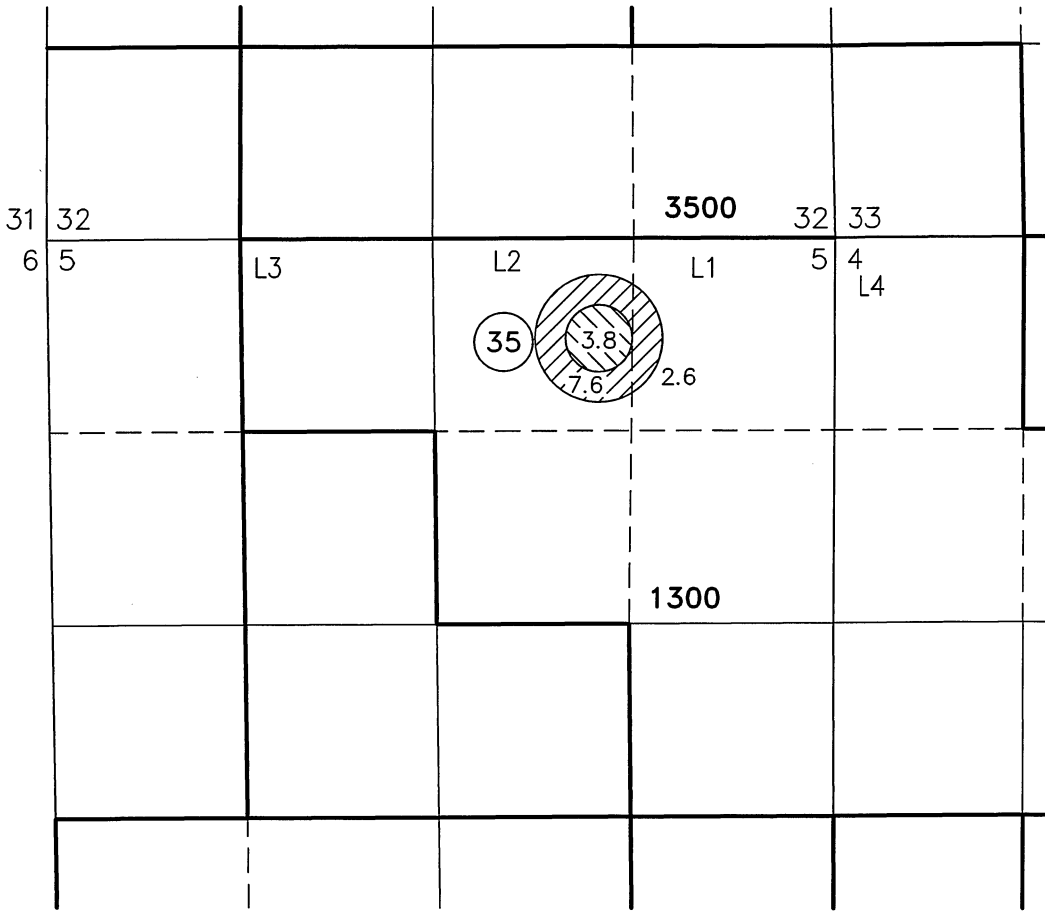

RENEWAL DATE: 12/31/2024

- ① OWNER'S PIVOT NUMBER
- "TO"
3.8 ACRES SUPPLEMENTAL IRRIGATION FROM C#95738
- 10.2 ACRES PRIMARY IRRIGATION FROM C#95738

THIS MAP IS FOR THE PURPOSE OF LOCATING A WATER RIGHT ONLY AND HAS NO INTENT TO PROVIDE LEGAL DIMENSIONS OR THE LOCATION OF PROPERTY LINES.

<p>PROJECT No. 20-054</p>	<p>ALL POINTS ENGINEERING & SURVEYING, INC.</p>
<p>PREPARED AT THE REQUEST OF: SILVER SAGE FARMS, LLC 18555 SW TETON AVENUE TUALATIN, OR 97062</p>	<div style="display: flex; align-items: center;"> <div style="margin-left: 10px;"> <p>P.O. BOX 767 TERREBONNE, OREGON 97760 (541) 548-5833 Scott@APEandS.com www.APEandS.com</p> </div> </div>

Superseding
Received
May 14, 2023

TRANSFER MAP TO ACCOMPANY
APPLICATION TO ADD POINTS OF
APPROPRIATION FOR
SILVER SAGE FARMS

TAX LOTS 2500, 2600, 3500, & 3600
IN SECTIONS 29, 32, 33 & 34, TOWNSHIP 25 SOUTH, RANGE 30 EAST, W.M.
& TAX LOTS 800 & 1300
IN SECTIONS 3, 4, & 5, TOWNSHIP 26 SOUTH, RANGE 30 EAST, W.M.
HARNEY COUNTY, OREGON

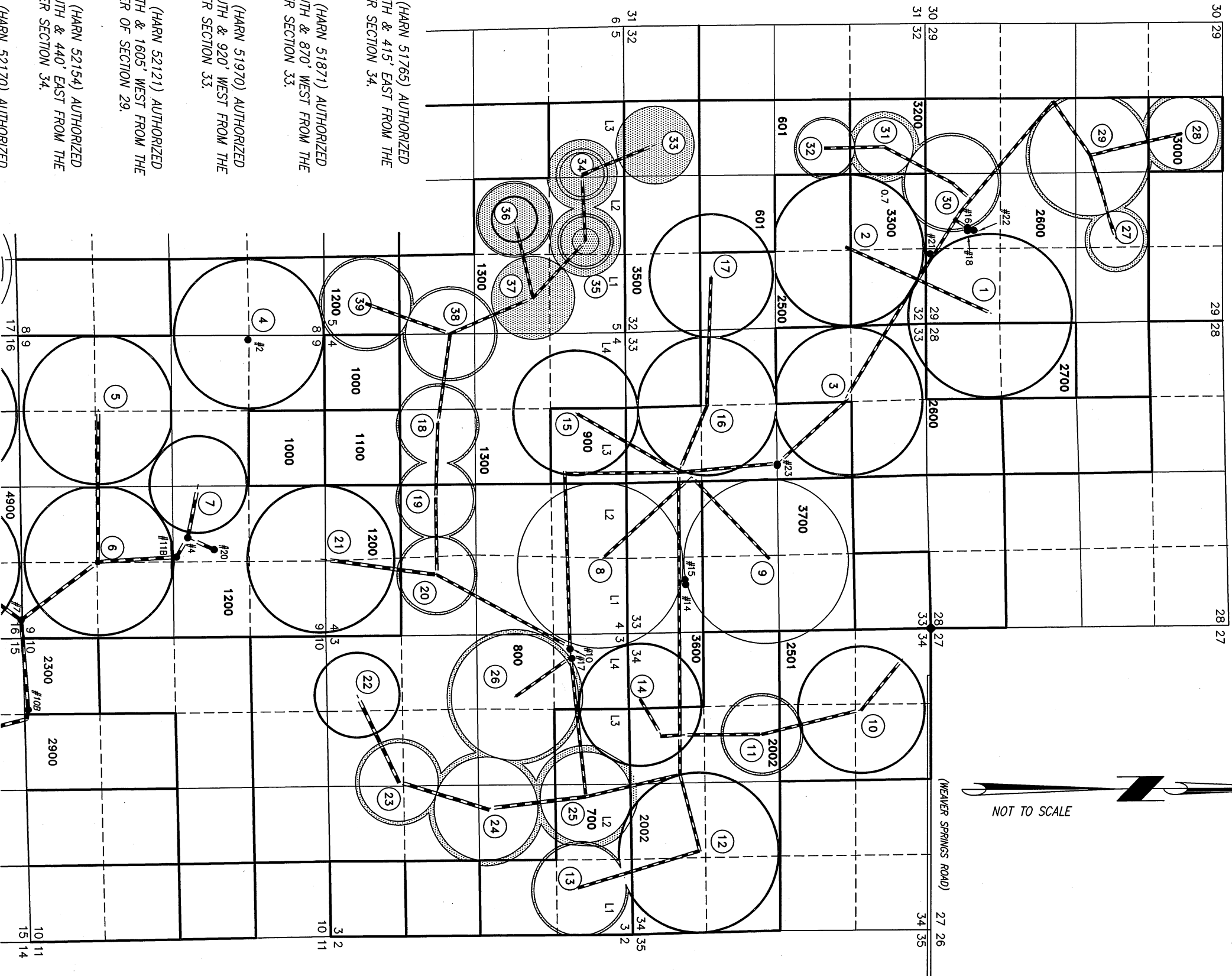

- #10
WELL #10 (HARN 51765) AUTHORIZED
6310' SOUTH & 415' EAST FROM THE
NW CORNER SECTION 34.
- #14
WELL #14 (HARN 51871) AUTHORIZED
4314' SOUTH & 870' WEST FROM THE
NE CORNER SECTION 33.
- #15
WELL #15 (HARN 51970) AUTHORIZED
4314' SOUTH & 920' WEST FROM THE
NE CORNER SECTION 33.
- #16
WELL #16 (HARN 52121) AUTHORIZED
635' NORTH & 1605' WEST FROM THE
SE CORNER OF SECTION 29.
- #17
WELL #17 (HARN 52154) AUTHORIZED
6300' SOUTH & 440' EAST FROM THE
NW CORNER SECTION 34.
- #18
WELL #18 (HARN 52170) AUTHORIZED
785' NORTH & 1630' WEST FROM THE
SE CORNER OF SECTION 29.
- #21
WELL #21 (HARN 52590) PROPOSED
75' NORTH & 1230' WEST FROM THE SE
CORNER OF SECTION 29.

- #22
WELL #22 (HARN 52591) PROPOSED
850' NORTH & 1635' WEST FROM THE
SE CORNER OF SECTION 29.
- #23
WELL #23 (HARN 52674) PROPOSED
2690' SOUTH & 2870' WEST FROM THE
NE CORNER SECTION 33.

182.68 ACRES PRIMARY
IRRIGATION TOTAL POU
TRANSFERRED

THIS MAP IS FOR THE PURPOSE OF LOCATING A WATER
RIGHT ONLY AND HAS NO INTENT TO PROVIDE LEGAL
DIMENSIONS OR THE LOCATION OF PROPERTY LINES.

PROJECT No. 20-054

PREPARED AT THE REQUEST OF:

ANDY ROOT
524 HIGHWAY 20 N
HINES, OR 97738

ALL POINTS ENGINEERING
& SURVEYING, INC.



P.O. BOX 767
TERREBONNE, OREGON 97760
(541) 548-5833
Scott@APEands.com
www.APEands.com

Certified Water Right Examiner
#51324 WRE
Scott D. Montgomery
May 21, 2001
STATE OF OREGON

RENEWAL DATE: 12/31/2024