

Application for Permanent Water Right Transfer



Oregon Water Resources Department
725 Summer Street NE, Suite A
Salem, Oregon 97301-1266
(503) 986-0900
www.oregon.gov/OWRD

Part 1 of 5 – Minimum Requirements Checklist

This transfer application will be returned if Parts 1 through 5 and all required attachments are not completed and included.
For questions, please call (503) 986-0900, and ask for Transfer Section.

RECEIVED
OCT 16 2023
OWRD

Check all items included with this application. (N/A = Not Applicable)

- Part 1 – Completed Minimum Requirements Checklist.
- Part 2 – Completed Transfer Application Map Checklist.
- Part 3 – Application Fee, payable by check to the Oregon Water Resources Department, and completed Fee Worksheet, page 3. Try the new online fee calculator at: http://apps.wrd.state.or.us/apps/misc/wrd_fee_calculator.
- Part 4 – Completed Applicant Information and Signature.
- Part 5 – Information about Water Rights to be Transferred: **How many water rights are to be transferred? 3 List them here: C-97175, 97176 & 97177**
Please include a separate Part 5 for each water right. (See instructions on page 6)
NOTE: A separate transfer application is required for each water right unless the criteria in OAR 690-380-3220 are met.

Attachments:

- Completed Transfer Application Map.
- Completed Evidence of Use Affidavit and supporting documentation.
- N/A Affidavit(s) of Consent from Landowner(s) (if the applicant does not own the land the water right is on.)
- N/A Supplemental Form D – For water rights served by or issued in the name of an irrigation district. Complete when the transfer applicant is not the irrigation district.
- N/A Oregon Water Resources Department’s Land Use Information Form with approval and signature from each local land use authority in which water is to be diverted, conveyed, and/or used. Not required if water is to be diverted, conveyed, and/or used only on federal lands or if **all** of the following apply: a) a change in place of use only, b) no structural changes, c) the use of water is for irrigation only, and d) the use is located within an irrigation district or an exclusive farm use zone.
- N/A Water Well Report/Well Log for changes in point(s) of appropriation (well(s)) or additional point(s) of appropriation.
- N/A Geologist Report for a change from a surface water point of diversion to a ground water point of appropriation (well), if the proposed well is more than 500’ from the surface water source and more than 1000’ upstream or downstream from the point of diversion. See OAR 690-380-2130 for requirements and applicability.

(For Staff Use Only)

WE ARE RETURNING YOUR APPLICATION FOR THE FOLLOWING REASON(S):

| | |
|--|--|
| <input type="checkbox"/> Application fee not enclosed/insufficient | <input type="checkbox"/> Map not included or incomplete |
| <input type="checkbox"/> Land Use Form not enclosed or incomplete | <input type="checkbox"/> Evidence of Use Form not enclosed or incomplete |
| <input type="checkbox"/> Additional signature(s) required | <input type="checkbox"/> Part _____ is incomplete |

Other/Explanation _____

Staff: _____ 503- _____ Date: ____/____/____

14339 -

Part 2 of 5 – Transfer Application Map

Your transfer application will be returned if any of the map requirements listed below are not met. CWRE

Please be sure that the transfer application map you submit includes all the required items and matches the existing water right map. Check all boxes that apply.

- N/A Certified Water Right Examiner (CWRE) Stamp and Original Signature. For a list of CWREs, see http://apps.wrd.state.or.us/apps/wr/cwre_license_view/. CWRE stamp and signature are not required for substitutions.
- N/A If **more than three** water rights are involved, separate maps are needed for each water right.
- Permanent quality printed with dark ink on good quality paper.
- The size of the map can be 8½ x 11 inches, 8½ x 14 inches, 11 x 17 inches, or up to 30 x 30 inches. For 30 x 30 inch maps, one extra copy is required.
- A north arrow, a legend, and scale.
- The scale of the map must be: 1 inch = 400 feet, 1 inch = 1,320 feet, the scale of the Final Proof/Claim of Beneficial Use Map (the map used when the permit was certificated), the scale of the county assessor map if the scale is not smaller than 1 inch = 1,320 feet, or a scale that has been pre-approved by the Department.
- Township, Range, Section, ¼ ¼, DLC, Government Lot, and other recognized public land survey lines.
- Tax lot boundaries (property lines) are required. Tax lot numbers are recommended.
- Major physical features including rivers and creeks showing direction of flow, lakes and reservoirs, roads, and railroads.
- Major water delivery system features from the point(s) of diversion/appropriation such as main pipelines, canals, and ditches.
- Existing place of use that includes separate hachuring for each water right, priority date, and use including number of acres in each quarter-quarter section, government lot, or in each quarter-quarter section as projected within government lots, donation land claims, or other recognized public land survey subdivisions. If less than the entirety of the water right is being changed, a separate hachuring is needed for lands left unchanged.
- N/A Proposed place of use that includes separate hachuring for each water right, priority date, and use including number of acres in each quarter-quarter section, government lot, or in each quarter-quarter section as projected within government lots, donation land claims, or other recognized public land survey subdivisions.
- Existing point(s) of diversion or well(s) with distance and bearing or coordinates from a recognized survey corner. This information can be found in your water right certificate or permit.
- N/A If you are proposing a change in point(s) of diversion or well(s), show the proposed location and label it clearly with distance and bearing or coordinates. If GPS coordinates are used, latitude-longitude coordinates may be expressed as either degrees-minutes-seconds with at least one digit after the decimal (example – 42°32’15.5”) or degrees-decimal with five or more digits after the decimal (example – 42.53764°).

14339 -

Part 3 of 5 - Fee Worksheet

FEE WORKSHEET for PERMANENT TRANSFER (except Substitution)

Table with 4 columns: Line Number, Description, Line Number, Amount. Rows 1-8 containing fee calculations for permanent transfer, including base fee, change types, well additions, and substitution options.

*Example for Line 5a calculation to transfer 45.0 acres of Primary Certificate 12345 (total 1.25 cfs for 100 acres) and 45.0 acres of Supplemental Certificate 87654 (1/80 cfs per acre) on the same land:

- 1. For irrigation calculate cfs for each water right involved as follows:
a. Divide total authorized cfs by total acres in the water right... then multiply by the number of acres to be transferred to get the transfer cfs.
b. If the water right certificate does not list total cfs, but identifies the allowable use as 1/40 or 1/80 of a cfs per acre; multiply number of acres proposed for change by either 0.025 (1/40) or 0.0125 (1/80).
2. Add cfs for the portions of water rights on all the land included in the transfer; however do not count cfs for supplemental rights on acreage for which you have already calculated the cfs fee for the primary right on the same land.

FEE WORKSHEET for SUBSTITUTION

Table with 4 columns: Line Number, Description, Line Number, Amount. Rows 1-3 for substitution fee calculation, including base fee and well count.

RECEIVED
OCT 16 2023

14339 - OWRD

Part 4 of 5 – Applicant Information and Signature

Applicant Information

| | | | |
|--|--------------------|----------------------------------|--|
| APPLICANT/BUSINESS NAME Bell A Land & Cattle Co | | PHONE NO. 541-433-2556 | ADDITIONAL CONTACT NO. 5541-419-6613 |
| ADDRESS PO Box 97 | | | FAX NO. |
| CITY LaPine | STATE OR | ZIP 97739 | E-MAIL BellACattle@gmail.com |
| BY PROVIDING AN E-MAIL ADDRESS, CONSENT IS GIVEN TO RECEIVE ALL CORRESPONDENCE FROM THE DEPARTMENT ELECTRONICALLY. COPIES OF THE FINAL ORDER DOCUMENTS WILL ALSO BE MAILED. | | | |

Agent Information – The agent is authorized to represent the applicant in all matters relating to this application.

| | | | |
|--|--------------------|----------------------------------|---|
| AGENT/BUSINESS NAME Scott D Montgomery/All Points Engr & Surveyin g, Inc | | PHONE NO. 541-548-5833 | ADDITIONAL CONTACT NO. 541-420-0401 |
| ADDRESS PO Box 767 | | | FAX NO. |
| CITY Terrebonne | STATE OR | ZIP 97760 | E-MAIL scott@apeands.com |
| BY PROVIDING AN E-MAIL ADDRESS, CONSENT IS GIVEN TO RECEIVE ALL CORRESPONDENCE FROM THE DEPARTMENT ELECTRONICALLY. COPIES OF THE FINAL ORDER DOCUMENTS WILL ALSO BE MAILED. | | | |

Explain in your own words what you propose to accomplish with this transfer application, and why:
Adding new wells to existing water right to provide more flexibility to existing systems

If you need additional space, continue on a separate piece of paper and attach to the application as "Attachment 1".

Check One Box

- By signing this application, I understand that, upon receipt of the draft preliminary determination and prior to Department approval of the transfer, I will be required to provide landownership information and evidence that I am authorized to pursue the transfer as identified in OAR 690-380-4010(5); **OR**
- I affirm the applicant is a municipality as defined in ORS 540.510(3)(b) and that the right is in the name of the municipality or a predecessor; **OR**
- I affirm the applicant is an entity with the authority to condemn property and is acquiring by condemnation the property to which the water right proposed for transfer is appurtenant and have supporting documentation.

RECEIVED
OCT 16 2023
OWRD

14339 -

By my signature below, I confirm that I understand:

- Prior to Department approval of the transfer application, I may be required to submit payment to the Department for publication of a notice in a newspaper with general circulation in the area where the water right is located, once per week for two consecutive weeks. If more than one qualifying newspaper is available, I suggest publishing the notice in the following newspaper: Lake County Examiner.
- Amendments to the application may only be made in response to the Department's Draft Preliminary Determination (DPD). The applicant will have a period of at least 30 days to amend the application to address any issues identified by the Department in the DPD, or to withdraw the application. Note that amendments may be subject to additional fees, pursuant to ORS 536.050.
- Failure to complete an approved change in place of use and/or change in character of use, will result in loss of the water right (OAR 690-380-6010).
- Refunds may only be granted upon request and, as set forth in ORS 536.050(4)(a), if the Director determines that a refund of all or part of a fee is appropriate in the interests of fairness to the public or necessary to correct an error of the Department.

I (we) affirm that the information contained in this application is true and accurate.

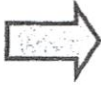

[Handwritten Signature]
Applicant signature

Theresa Cliff, President
Print Name (and Title if applicable)

10/6/23
Date

Is the applicant the sole owner of the land on which the water right, or portion thereof, proposed for transfer is located? Yes No*

**If NO, include signatures of all deeded landowners (and mailing and/or e-mail addresses if different than the applicant's) or attach affidavits of consent (and mailing and/or e-mail addresses) from all landowners or individuals/entities to which the water right(s) were conveyed.*

Check the following boxes that apply:

- The applicant is responsible for completion of change(s). Notices and correspondence should continue to be sent to the applicant.
- The receiving landowner will be responsible for completing the proposed change(s) after the final order is issued. Copies of notices and correspondence should be sent to this landowner.
- Both the receiving landowner and applicant will be responsible for completion of change(s). Copies of notices and correspondence should be sent to this landowner and the applicant.

At this time, are the lands in this transfer application in the process of being sold? Yes No

If YES, and you know who the new landowner will be, please complete the receiving landowner information table below. If you do not know who the new landowner will be, then a request for assignment will have to be filed for at a later date.

If a property sells, the certificated water right(s) located on the land belong to the new owner, unless a sale agreement or other document states otherwise. For more information see: https://www.oregon.gov/owrd/WRDFormsPDF/Transfer_Property_Transactions.pdf

| | | | |
|--|-------|-----------|------------------------|
| RECEIVING LANDOWNER NAME NA | | PHONE NO. | ADDITIONAL CONTACT NO. |
| ADDRESS | | | FAX NO. |
| CITY | STATE | ZIP | E-MAIL |
| Describe any special ownership circumstances: | | | |
| The confirming Certificate shall be issued in the name of: <input type="checkbox"/> Applicant <input type="checkbox"/> Receiving Landowner | | | |

RECEIVED
OCT 16 2023

Check here if any of the water rights proposed for transfer are or will be located within or served by an irrigation or other water district. (Tip: Complete and attach Supplemental Form D.)

| | | |
|---------------------------------------|---------|-----|
| IRRIGATION DISTRICT NAME NA | ADDRESS | |
| CITY | STATE | ZIP |

Check here if water for any of the rights supplied under a water service agreement or other contract for stored water with a federal agency or other entity.

| | | |
|--------------------------|---------|-----|
| ENTITY NAME NA | ADDRESS | |
| CITY | STATE | ZIP |

 To meet State Land Use Consistency Requirements, you must list all county, city, municipal corporation, or tribal governments within whose jurisdiction water will be diverted, conveyed or used.

| | | |
|-----------------------------------|---------------------------------|---------------------|
| ENTITY NAME Lake County | ADDRESS 513 Center St | |
| CITY Lakeview | STATE OR | ZIP 97630 |

RECEIVED
OCT 16 2023
OWRD

14339 -

Part 5 of 5 – Water Right Information

Please use a separate Part 5 for each water right being changed. See instructions on page 6, to copy and paste additional Part 5s, or to add additional rows to tables within the form.

CERTIFICATE # 97175

Description of Water Delivery System

System capacity: **1.02** cubic feet per second (cfs) OR
 _____ gallons per minute (gpm)

RECEIVED

OCT 16 2023

OWRD

Describe the current water delivery system or the system that was in place at some time within the last five years. Include information on the pumps, canals, pipelines, and sprinklers used to divert, convey, and apply the water at the authorized place of use. **Water is pumped from the authorized POA into the existing canal system that irrigates the POU**

Table 1. Location of Authorized and Proposed Point(s) of Diversion (POD) or Appropriation (POA)

(Note: If the POD/POA name is not specified on the certificate, assign it a name or number here.)

| POD/POA Name or Number | Is this POD/POA Authorized on the Certificate or is it Proposed? | If POA, OWRD Well Log ID# (or Well ID Tag # L-___) | Twp | | Rng | | Sec | | ¼ ¼ | Tax Lot, DLC or Gov't Lot | Measured Distances (from a recognized survey corner) |
|------------------------|---|--|-----|---|-----|---|-----|----|-----|---------------------------|---|
| | | | | | | | | | | | |
| 1 | <input type="checkbox"/> Authorized <input checked="" type="checkbox"/> Proposed | LAKE 1245 | 28 | S | 14 | E | 15 | NW | NW | 100 | 50' S & 60' E from NW cor, Sec 15 |
| 2 | <input type="checkbox"/> Authorized <input checked="" type="checkbox"/> Proposed | LAKE 743 | 28 | S | 14 | E | 15 | NW | SW | 100 | 80' S & 850' E from the ¼ cor, common to Secs 15 & 16 |
| 3 | <input type="checkbox"/> Authorized <input checked="" type="checkbox"/> Proposed | LAKE 746 | 28 | S | 14 | E | 215 | SE | SW | 100 | 600' N & 2550' E from the SW cor, Sec 15 |
| 4 | <input checked="" type="checkbox"/> Authorized <input type="checkbox"/> Proposed | LAKE 747 | 28 | S | 14 | E | 22 | SE | NW | 100 | 2150' S & 1800' E from NW cor, Sec 22 |
| 5 | <input type="checkbox"/> Authorized <input checked="" type="checkbox"/> Proposed | LAKE 742 | 28 | S | 14 | E | 24 | NW | NE | 3000 | 950' S & 2510' W from NE cor, Sec 24 |
| 6 | <input type="checkbox"/> Authorized <input checked="" type="checkbox"/> Proposed | LAKE 1317 | 28 | S | 14 | E | 23 | SE | NE | 3000 | 1380' S & 1260' W from NE cor, Sec 23 |
| 7 | <input type="checkbox"/> Authorized <input checked="" type="checkbox"/> Proposed | UNBUILT | 28 | S | 14 | E | 13 | NW | SE | 1400 | 3125' S & 2645' E from NW cor, Sec 13 |
| 8 | <input type="checkbox"/> Authorized <input checked="" type="checkbox"/> Proposed | UNBUILT | 28 | S | 14 | E | 22 | NW | NW | 100 | 50' S & 1255' E from NW cor, Sec 22 |
| 9 | <input type="checkbox"/> Authorized <input checked="" type="checkbox"/> Proposed | UNBUILT | 28 | S | 14 | E | 15 | SE | SW | 100 | 80' N & 2420' E from SW cor, Sec 15 |

Check all type(s) of change(s) proposed below (change "CODES" are provided in parentheses):

- | | |
|---|--|
| <input type="checkbox"/> Place of Use (POU) | <input type="checkbox"/> Supplemental Use to Primary Use (S to P) |
| <input type="checkbox"/> Character of Use (USE) | <input type="checkbox"/> Point of Appropriation/Well (POA) |
| <input type="checkbox"/> Point of Diversion (POD) | <input checked="" type="checkbox"/> Additional Point of Appropriation (APOA) |

14339 -

- | | |
|---|--|
| <input type="checkbox"/> Additional Point of Diversion (APOD) | <input type="checkbox"/> Substitution (SUB) |
| <input type="checkbox"/> Surface Water POD to Ground Water POA (SW/GW) | <input type="checkbox"/> Government Action POD (GOV) |

Will all of the proposed changes affect the entire water right?

- Yes Complete only the Proposed ("to" or "on" lands) section of Table 2 on the next page. Use the "CODES" listed above to describe the proposed changes.
- No Complete all of Table 2 to describe the portion of the water right to be changed.

RECEIVED
OCT 16 2023
OWRD

14339 - -

Please use and attach additional pages of Table 2 as needed.
See page 6 for instructions.

Do you have questions about how to fill-out the tables?
Contact the Department at 503-986-0900 and ask for Transfer Staff.

Table 2. Description of Changes to Water Right Certificate # 97175

List the change proposed for the acreage in each ¼ ¼. If more than one change is proposed, specify the acreage associated with each change.
If there is more than one POD/POA involved in the proposed changes, specify the acreage associated with each POD/POA.

| AUTHORIZED (the "from" or "off" lands) The listing that appears on the certificate BEFORE PROPOSED CHANGES List only that part or portion of the water right that will be changed. | | | | | | | | | | Proposed Changes (see "CODES" from previous page) | PROPOSED (the "to" or "on" lands) The listing as it would appear AFTER PROPOSED CHANGES are made. | | | | | | | | | | | | |
|--|-----|-----|-----|---------|----------------------|-------|---|---|------------------|---|---|-----|--------------|-----|---------|----------------------|-------|--------------------|--|------------------|----|-----|------|
| Twp | Rng | Sec | ¼ ¼ | Tax Lot | Gvt Lot or DLC | Acres | Type of USE listed on Certificate | POD(s) or POA(s) (name or number from Table 1) | Priority Date | | Twp | Rng | Sec | ¼ ¼ | Tax Lot | Gvt Lot or DLC | Acres | New Type of USE | POD(s)/ POA(s) to be used (from Table 1) | Priority Date | | | |
| | | | | | | | | | | APOA | 28 | S | 14 | E | 10 | SE | SW | 100 | | 35.3 | IR | 1-9 | 1972 |
| | | | | | | | | | | APOA | 28 | S | 14 | E | 15 | NE | NW | 100 | | 31.3 | IR | 1-9 | 1972 |
| | | | | | | | | | | APOA | 27 | S | 14 | E | 35 | SW | SE | 400 | | 17.0 | IR | 1-9 | 1972 |
| TOTAL ACRES: | | | | | | | | | | | | | TOTAL ACRES: | | | | | | 81.6 | | | | |

Additional remarks: _____.

RECEIVED
OCT 16 2023
OWRD

14339 -

For Place of Use or Character of Use Changes

OWRD

Are there other water right certificates, water use permits or ground water registrations associated with the "from" or the "to" lands? Yes No

If YES, list the certificate, water use permit, or ground water registration numbers:

Pursuant to ORS 540.510, any "layered" water use such as an irrigation right that is supplemental to a primary right proposed for transfer must be included in the transfer or be cancelled. Any change to a ground water registration must be filed separately in a ground water registration modification application.

For Substitution (ground water supplemental irrigation will be substituted for surface water primary irrigation)

Ground water supplemental Permit or Certificate # _____;

Surface water primary Certificate # _____.

For a change from Supplemental Irrigation Use to Primary Irrigation Use

Identify the primary certificate to be cancelled. Certificate # _____

For a change in point(s) of appropriation (well(s)) or additional point(s) of appropriation:

Well log(s) are attached for each authorized and proposed well(s) that are clearly labeled and associated with the corresponding well(s) in Table 1 above and on the accompanying application map.

Tip: You may search for well logs on the Department's web page at:
http://apps.wrd.state.or.us/apps/gw/well_log/Default.aspx

AND/OR

Describe the construction of the authorized and proposed well(s) in Table 3 for any wells that do not have a well log. For *proposed wells not yet constructed or built*, provide "a best estimate" for each requested information element in the table. The Department recommends you consult a licensed well driller, geologist, or certified water right examiner to assist with assembling the information necessary to complete Table 3.

Table 3. Construction of Point(s) of Appropriation

Any well(s) in this listing must be clearly tied to corresponding well(s) described in Table 1 and shown on the accompanying application map. Failure to provide the information will delay the processing of your transfer application until it is received. The information is necessary for the department to assess whether the proposed well(s) will access the same source aquifer as the authorized point(s) of appropriation (POA). The Department is prohibited by law from approving POA changes that do not access the same source aquifer.

| Proposed or Authorized POA Name or Number | Is well already built? (Yes or No) | If an existing well: OWRD Well ID Tag No. L-____ | Total well depth | Casing Diameter | Casing Intervals (feet) | Seal depth(s) (intervals) | Perforated or screened intervals (in feet) | Static water level of completed well (in feet) | Source aquifer (sand, gravel, basalt, etc.) | Well-rate (gpm) than 1 of wat |
|---|------------------------------------|--|------------------|-----------------|-------------------------|---------------------------|--|--|---|-------------------------------|
| 7 | no | n/a | 400' | 16" | +1 to 150' | 0 to -150 | NA | 60' | Basalt | |
| 8 | no | n/a | 400' | 16" | +1 to 150' | 0 to -150 | NA | 60' | Basalt | |
| 9 | no | n/a | 400' | 16" | +1 to 150' | 0 to -150 | NA | 60' | Basalt | |

14339 -

Description of Water Delivery System

System capacity: 0.38 cubic feet per second (cfs) OR
 _____ gallons per minute (gpm)

Describe the current water delivery system or the system that was in place at some time within the last five years. Include information on the pumps, canals, pipelines, and sprinklers used to divert, convey, and apply the water at the authorized place of use. **Water is pumped from the authorized POA into an existing canal system that conveys into the existing flood irrigation system.**

Table 1. Location of Authorized and Proposed Point(s) of Diversion (POD) or Appropriation (POA)

(Note: If the POD/POA name is not specified on the certificate, assign it a name or number here.)

| POD/POA Name or Number | Is this POD/POA Authorized on the Certificate or is it Proposed? | If POA, OWRD Well Log ID# (or Well ID Tag # L-___) | Twp | Rng | Sec | ¼ | ¼ | Tax Lot, DLC or Gov't Lot | Measured Distances (from a recognized survey corner) |
|------------------------|---|--|------|------|-----|----|----|---------------------------|---|
| 1 | <input type="checkbox"/> Authorized <input checked="" type="checkbox"/> Proposed | LAKE 1245 | 28 S | 14 E | 15 | NW | NW | 100 | 50' S & 60' E from NW cor, Sec 15 |
| 2 | <input type="checkbox"/> Authorized <input checked="" type="checkbox"/> Proposed | LAKE 743 | 28 S | 14 E | 15 | NW | SW | 100 | 80' S & 850' E from the ¼ cor, common to Secs 15 & 16 |
| 3 | <input type="checkbox"/> Authorized <input checked="" type="checkbox"/> Proposed | LAKE 746 | 28 S | 14 E | 215 | SE | SW | 100 | 600' N & 2550' E from the SW cor, Sec 15 |
| 4 | <input checked="" type="checkbox"/> Authorized <input type="checkbox"/> Proposed | LAKE 747 | 28 S | 14 E | 22 | SE | NW | 100 | 2150' S & 1800' E from NW cor, Sec 22 |
| 5 | <input type="checkbox"/> Authorized <input checked="" type="checkbox"/> Proposed | LAKE 742 | 28 S | 14 E | 24 | NW | NE | 3000 | 950' S & 2510' W from NE cor, Sec 24 |
| 6 | <input type="checkbox"/> Authorized <input checked="" type="checkbox"/> Proposed | LAKE 1317 | 28 S | 14 E | 23 | SE | NE | 3000 | 1380' S & 1260' W from NE cor, Sec 23 |
| 7 | <input type="checkbox"/> Authorized <input checked="" type="checkbox"/> Proposed | UNBUILT | 28 S | 14 E | 13 | NW | SE | 1400 | 3125' S & 2645' E from NW cor, Sec 13 |
| 8 | <input type="checkbox"/> Authorized <input checked="" type="checkbox"/> Proposed | UNBUILT | 28 S | 14 E | 22 | NW | NW | 100 | 50' S & 1255' E from NW cor, Sec 22 |
| 9 | <input type="checkbox"/> Authorized <input checked="" type="checkbox"/> Proposed | UNBUILT | 28 S | 14 E | 15 | SE | SW | 100 | 80' N & 2420' E from SW cor, Sec 15 |

Check all type(s) of change(s) proposed below (change "CODES" are provided in parentheses):

- Place of Use (POU)
- Character of Use (USE)
- Point of Diversion (POD)
- Additional Point of Diversion (APOD)
- Surface Water POD to Ground Water POA (SW/GW)
- Supplemental Use to Primary Use (S to P)
- Point of Appropriation/Well (POA)
- Additional Point of Appropriation (APOA)
- Substitution (SUB)
- Government Action POD (GOV)

14339 - =

Will all of the proposed changes affect the entire water right?

- Yes Complete only the Proposed ("to" or "on" lands) section of Table 2 on the next page. Use the "CODES" listed above to describe the proposed changes.
- No Complete all of Table 2 to describe the portion of the water right to be changed.

RECEIVED
OCT 16 2023
OWRD

Please use and attach additional pages of Table 2 as needed.
See page 6 for instructions.

Do you have questions about how to fill-out the tables?
Contact the Department at 503-986-0900 and ask for Transfer Staff.

Table 2. Description of Changes to Water Right Certificate # 97176

List the change proposed for the acreage in each ¼ ¼. If more than one change is proposed, specify the acreage associated with each change.
If there is more than one POD/POA involved in the proposed changes, specify the acreage associated with each POD/POA.

| AUTHORIZED (the "from" or "off" lands) The listing that appears on the certificate BEFORE PROPOSED CHANGES List only that part or portion of the water right that will be changed. | | | | | | | | | | Proposed Changes (see "CODES" from previous page) | PROPOSED (the "to" or "on" lands) The listing as it would appear AFTER PROPOSED CHANGES are made. | | | | | | | | | | | | |
|--|-----|-----|-----|---------|----------------------|-------|---|---|------------------|---|---|-----|------|-----|---------|----------------------|-------|--------------------|--|------------------|----|-----|------|
| Twp | Rng | Sec | ¼ ¼ | Tax Lot | Gvt Lot or DLC | Acres | Type of USE listed on Certificate | POD(s) or POA(s) (name or number from Table 1) | Priority Date | | Twp | Rng | Sec | ¼ ¼ | Tax Lot | Gvt Lot or DLC | Acres | New Type of USE | POD(s)/ POA(s) to be used (from Table 1) | Priority Date | | | |
| | | | | | | | | | | APOA | 27 | S | 14 | E | 35 | SW | SE | 400 | | 25.0 | IR | 1-9 | 1980 |
| | | | | | | | | | | APOA | 27 | S | 14 | E | 35 | SW | SE | 400 | | 8.0 | IR | 1-9 | 1980 |
| TOTAL ACRES: | | | | | | | TOTAL ACRES: | | | | | | 31.0 | | | | | | | | | | |

Additional remarks: _____.

RECEIVED
OCT 16 2023
OWRD

14339 -

For Place of Use or Character of Use Changes

Are there other water right certificates, water use permits or ground water registrations associated with the "from" or the "to" lands? Yes No

If YES, list the certificate, water use permit, or ground water registration numbers: Silver Creek Decree (V9, P253), 2060, 8658, 8571, 8582, 37617, 44111, 60692, 86158, 86159, 91055, 91056, S55013, 97175 & 97177.

.

Pursuant to ORS 540.510, any "layered" water use such as an irrigation right that is supplemental to a primary right proposed for transfer must be included in the transfer or be cancelled. Any change to a ground water registration must be filed separately in a ground water registration modification application.

For Substitution (ground water supplemental irrigation will be substituted for surface water primary irrigation)

Ground water supplemental Permit or Certificate # _____;
Surface water primary Certificate # _____.

RECEIVED
OCT 16 2023
OWRD

For a change from Supplemental Irrigation Use to Primary Irrigation Use

Identify the primary certificate to be cancelled. Certificate # _____

For a change in point(s) of appropriation (well(s)) or additional point(s) of appropriation:

Well log(s) are attached for each authorized and proposed well(s) that are clearly labeled and associated with the corresponding well(s) in Table 1 above and on the accompanying application map.

Tip: You may search for well logs on the Department's web page at:
http://apps.wrd.state.or.us/apps/gw/well_log/Default.aspx

AND/OR

Describe the construction of the authorized and proposed well(s) in Table 3 for any wells that do not have a well log. For *proposed wells not yet constructed or built*, provide "a best estimate" for each requested information element in the table. The Department recommends you consult a licensed well driller, geologist, or certified water right examiner to assist with assembling the information necessary to complete Table 3.

Table 3. Construction of Point(s) of Appropriation

Any well(s) in this listing must be clearly tied to corresponding well(s) described in Table 1 and shown on the accompanying application map. Failure to provide the information will delay the processing of your transfer application until it is received. The information is necessary for the department to assess whether the proposed well(s) will access the same source aquifer as the authorized point(s) of appropriation (POA). The Department is prohibited by law from approving POA changes that do not access the same source aquifer.

| Proposed or Authorized POA Name or Number | Is well already built? (Yes or No) | If an existing well: OWRD Well ID Tag No. L-__ | Total well depth | Casing Diameter | Casing Intervals (feet) | Seal depth(s) (intervals) | Perforated or screened intervals (in feet) | Static water level of completed well (in feet) | Source aquifer (sand, gravel, basalt, etc.) | Well - rate (gpm) than t of wat |
|---|------------------------------------|--|------------------|-----------------|-------------------------|---------------------------|--|--|---|---------------------------------|
| | | | | | | | | | | |

4339

| | | | | | | | | | |
|---|----|-----|------|-----|------------|-----------|----|-----|--------|
| 7 | no | n/a | 400' | 16" | +1 to 150' | 0 to -150 | NA | 60' | Basalt |
| 8 | no | n/a | 400' | 16" | +1 to 150' | 0 to -150 | NA | 60' | Basalt |
| 9 | no | n/a | 400' | 16" | +1 to 150' | 0 to -150 | NA | 60' | Basalt |

CERTIFICATE # 97177

RECEIVED

OCT 16 2023

OWRD

Description of Water Delivery System

System capacity: 0.59 cubic feet per second (cfs) OR
 _____ gallons per minute (gpm)

Describe the current water delivery system or the system that was in place at some time within the last five years. Include information on the pumps, canals, pipelines, and sprinklers used to divert, convey, and apply the water at the authorized place of use. **Water is pumped from the authorized POAs into the existing irrigation system that irrigates the POU.**

Table 1. Location of Authorized and Proposed Point(s) of Diversion (POD) or Appropriation (POA)

(Note: If the POD/POA name is not specified on the certificate, assign it a name or number here.)

| POD/POA Name or Number | Is this POD/POA Authorized on the Certificate or is it Proposed? | If POA, OWRD Well Log ID# (or Well ID Tag # L-___) | Twp | Rng | Sec | ¼ ¼ | | Tax Lot, DLC or Gov't Lot | Measured Distances (from a recognized survey corner) |
|------------------------|---|--|------|------|-----|-----|----|---------------------------|--|
| | | | | | | | | | |
| 1 | <input checked="" type="checkbox"/> Authorized <input type="checkbox"/> Proposed | LAKE 1245 | 28 S | 14 E | 15 | NW | NW | 100 | 50' S & 60' E from NW cor, Sec 15 |
| 2 | <input checked="" type="checkbox"/> Authorized <input type="checkbox"/> Proposed | LAKE 743 | 28 S | 14 E | 15 | NW | SW | 100 | 80' S & 850' E from ¼ cor, Sec 15 & 16 |
| 3 | <input checked="" type="checkbox"/> Authorized <input type="checkbox"/> Proposed | LAKE 746 | 28 S | 14 E | 15 | SE | SW | 100 | 600' N & 2550' E from SW cor, Sec 15 |
| 4 | <input checked="" type="checkbox"/> Authorized <input type="checkbox"/> Proposed | LAKE 747 | 28 S | 14 E | 22 | SE | NW | 100 | 2150' S & 1800' E from NW cor, Sec 22 |
| 5 | <input checked="" type="checkbox"/> Authorized <input type="checkbox"/> Proposed | LAKE 742 | 28 S | 14 E | 24 | NW | NE | 1400 | 950' S & 2510' W from NE cor, Sec 24 |
| 6 | <input type="checkbox"/> Authorized <input checked="" type="checkbox"/> Proposed | LAKE 1317 | 28 S | 14 E | 23 | SE | NE | 3000 | 1380' S & 1260' W from NE cor, Sec 23 |
| 7 | <input type="checkbox"/> Authorized <input checked="" type="checkbox"/> Proposed | UNBUILT | 28 S | 14 E | 13 | NW | SE | 1400 | 3125' S & 2645' E from NW cor, Sec 13 |
| 8 | <input type="checkbox"/> Authorized <input checked="" type="checkbox"/> Proposed | UNBUILT | 28 S | 14 E | 22 | NW | NW | 100 | 50' S & 1255' E from NW cor, Sec 22 |
| 9 | <input type="checkbox"/> Authorized <input checked="" type="checkbox"/> Proposed | UNBUILT | 28 S | 14 E | 15 | SE | SW | 100 | 80' N & 2420' E from SW cor, Sec 15 |

Check all type(s) of change(s) proposed below (change "CODES" are provided in parentheses):

- | | |
|---|--|
| <input type="checkbox"/> Place of Use (POU) | <input type="checkbox"/> Supplemental Use to Primary Use (S to P) |
| <input type="checkbox"/> Character of Use (USE) | <input type="checkbox"/> Point of Appropriation/Well (POA) |
| <input type="checkbox"/> Point of Diversion (POD) | <input checked="" type="checkbox"/> Additional Point of Appropriation (APOA) |

14339 -

RECEIVED

OCT 10 2003

OWRD

- Additional Point of Diversion (APOD)
- Substitution (SUB)
- Surface Water POD to Ground Water POA (SW/GW)
- Government Action POD (GOV)

Will all of the proposed changes affect the entire water right?

- Yes Complete only the Proposed ("to" or "on" lands) section of Table 2 on the next page. Use the "CODES" listed above to describe the proposed changes.
- No Complete all of Table 2 to describe the portion of the water right to be changed.

14339 -

Please use and attach additional pages of Table 2 as needed.
See page 6 for instructions.

Do you have questions about how to fill-out the tables?
Contact the Department at 503-986-0900 and ask for Transfer Staff.

Table 2. Description of Changes to Water Right Certificate # 97177

List the change proposed for the acreage in each ¼ ¼. If more than one change is proposed, specify the acreage associated with each change.
If there is more than one POD/POA involved in the proposed changes, specify the acreage associated with each POD/POA.

| AUTHORIZED (the "from" or "off" lands) The listing that appears on the certificate BEFORE PROPOSED CHANGES List only that part or portion of the water right that will be changed. | | | | | | | | | | Proposed Changes (see "CODES" from previous page) | PROPOSED (the "to" or "on" lands) The listing as it would appear AFTER PROPOSED CHANGES are made. | | | | | | | | | | | | |
|--|-----|-----|-----|---------|----------------------|-------|---|---|------------------|---|---|-----|---------------------------------|-----|---------|----------------------|-------|--------------------|--|------------------|----|-----|------|
| Twp | Rng | Sec | ¼ ¼ | Tax Lot | Gvt Lot or DLC | Acres | Type of USE listed on Certificate | POD(s) or POA(s) (name or number from Table 1) | Priority Date | | Twp | Rng | Sec | ¼ ¼ | Tax Lot | Gvt Lot or DLC | Acres | New Type of USE | POD(s)/ POA(s) to be used (from Table 1) | Priority Date | | | |
| | | | | | | | | | | APOA | 27 | S | 14 | E | 35 | SE | SE | 400 | | 0.7 | IS | 1-9 | 1983 |
| | | | | | | | | | | APOA | 28 | S | 14 | E | 24 | NE | NE | 1400 | | 8.8 | IS | 1-9 | 1983 |
| | | | | | | | | | | APOA | 28 | S | 14 | E | | NW | NE | 1400 | | 4.3 | IS | 1-9 | 1983 |
| | | | | | | | | | | APOA | 28 | S | 14 | E | | SW | NE | 1400 | | 20.6 | IS | 1-9 | 1983 |
| | | | | | | | | | | APOA | 28 | S | 14 | E | | SE | NE | 1400 | | 28.9 | IS | 1-9 | 1983 |
| | | | | | | | | | | APOA | 28 | S | 15 | E | 18 | NE | NE | 1200 | | 26.4 | IR | 1-9 | 1983 |
| | | | | | | | | | | APOA | 28 | S | 15 | E | 18 | SE | NE | 1200 | | 29.0 | IR | 1-9 | 1983 |
| TOTAL ACRES: | | | | | | | | | | | | | TOTAL ACRES: 55.4 IR 62.6 IS | | | | | | | | | | |

Additional remarks: _____.

14339 -

RECEIVED
OCT 16 2023
OWRD

For Place of Use or Character of Use Changes

Are there other water right certificates, water use permits or ground water registrations associated with the "from" or the "to" lands? Yes No

If YES, list the certificate, water use permit, or ground water registration numbers: C-97178 & 97179



Pursuant to ORS 540.510, any "layered" water use such as an irrigation right that is supplemental to a primary right proposed for transfer must be included in the transfer or be cancelled. Any change to a ground water registration must be filed separately in a ground water registration modification application.

For Substitution (ground water supplemental irrigation will be substituted for surface water primary irrigation)

Ground water supplemental Permit or Certificate # _____;
Surface water primary Certificate # _____.

For a change from Supplemental Irrigation Use to Primary Irrigation Use

Identify the primary certificate to be cancelled. Certificate # _____

For a change in point(s) of appropriation (well(s)) or additional point(s) of appropriation:

Well log(s) are attached for each authorized and proposed well(s) that are clearly labeled and associated with the corresponding well(s) in Table 1 above and on the accompanying application map.

Tip: You may search for well logs on the Department's web page at:

http://apps.wrd.state.or.us/apps/gw/well_log/Default.aspx

AND/OR

Describe the construction of the authorized and proposed well(s) in Table 3 for any wells that do not have a well log. For *proposed wells not yet constructed or built*, provide "a best estimate" for each requested information element in the table. The Department recommends you consult a licensed well driller, geologist, or certified water right examiner to assist with assembling the information necessary to complete Table 3.

Table 3. Construction of Point(s) of Appropriation

Any well(s) in this listing must be clearly tied to corresponding well(s) described in Table 1 and shown on the accompanying application map. Failure to provide the information will delay the processing of your transfer application until it is received. The information is necessary for the department to assess whether the proposed well(s) will access the same source aquifer as the authorized point(s) of appropriation (POA). The Department is prohibited by law from approving POA changes that do not access the same source aquifer.

| Proposed or Authorized POA Name or Number | Is well already built? (Yes or No) | If an existing well: OWRD Well ID Tag No. L-___ | Total well depth | Casing Diameter | Casing Intervals (feet) | Seal depth(s) (intervals) | Perforated or screened intervals (in feet) | Static water level of completed well (in feet) | Source aquifer (sand, gravel, basalt, etc.) | Well -specific rate (cfs or gpm). If less than full rate of water right |
|---|------------------------------------|---|------------------|-----------------|-------------------------|---------------------------|--|--|---|---|
| 7 | no | n/a | 400' | 16" | +1 to 150' | 0 to -150 | NA | 60' | Basalt | |
| 8 | no | n/a | 400' | 16" | +1 to 150' | 0 to -150 | NA | 60' | Basalt | |
| 9 | no | n/a | 400' | 16" | +1 to 150' | 0 to -150 | NA | 60' | Basalt | |

RECEIVED

OCT 16 2023 14339 -

OWRD

Application for Water Right Transfer

Evidence of Use Affidavit



Oregon Water Resources Department
 725 Summer Street NE, Suite A
 Salem, Oregon 97301-1266
 (503) 986-0900
 www.wrd.state.or.us

Please print legibly or type. Be as specific as possible. Attach additional pages if you need more spacing. Supporting documentation must be attached.

State of Oregon)
) ss
 County of LAKE)

I, BELL A LAND & CATTLE CO, INC, THERESA CLIFF, in my capacity as PRESIDENT,
 mailing address PO BOX 97, LAPINE, OR 97739
 telephone number (541)433-2556, being first duly sworn depose and say:

1. My knowledge of the exercise or status of the water right is based on (check one):

- Personal observation Professional expertise

2. I attest that:

- Water was used during the previous five years on the **entire** place of use for Certificate # ____; **OR**
- My knowledge is specific to the use of water at the following locations within the last five years:

| Certificate # | Township | Range | Mer | Sec | ¼ ¼ | Gov't Lot or DLC | Acres (if applicable) |
|---------------|----------|-------|-----|-----|-----|------------------|-----------------------|
| | | | | | | | |
| | | | | | | | |
| | | | | | | | |
| | | | | | | | |
| | | | | | | | |
| | | | | | | | |
| | | | | | | | |
| | | | | | | | |

OR

- Confirming Certificate # 97175, 97176 & 97177 has been issued within the past five years; **OR**
- Part or all of the water right was leased instream at some time within the last five years. The instream lease number is: ____ (Note: If the entire right proposed for transfer was not leased, additional evidence of use is needed for the portion not leased instream.); **OR**
- The water right is not subject to forfeiture and documentation that a presumption of forfeiture for non-use would be rebutted under ORS 540.610(2) is attached.
- Water has been used at the actual current point of diversion or appropriation for more than 10 years for Certificate # ____ (For Historic POD/POA Transfers)

(continues on reverse side)

RECEIVED
OCT 16 2023
OWRD

14339 -

3. The water right was used for: (e.g., crops, pasture, etc.): CROPS

4. I understand that if I do not attach one or more of the documents shown in the table below to support the above statements, my application will be considered incomplete.

Signature of Affiant

9-21-23
Date

Signed and sworn to (or affirmed) before me this 21st day of September, 2023.

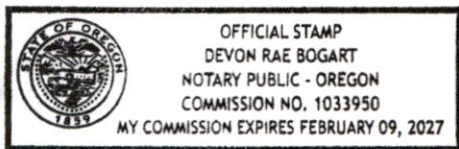

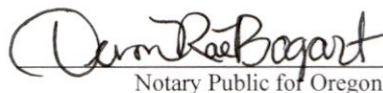
Notary Public for Oregon

My Commission Expires: February 09, 2027

| Supporting Documents | Examples |
|--|--|
| <input checked="" type="checkbox"/> Copy of a water right certificate that has been issued within the last five years. (not a remaining right certificate) | Copy of confirming water right certificate that shows issue date |
| <input type="checkbox"/> Copies of receipts from sales of irrigated crops or for expenditures related to use of water | <ul style="list-style-type: none">• Power usage records for pumps associated with irrigation use• Fertilizer or seed bills related to irrigated crops• Farmers Co-op sales receipt |
| <input type="checkbox"/> Records such as FSA crop reports, irrigation district records, NRCS farm management plan, or records of other water suppliers | <ul style="list-style-type: none">• District assessment records for water delivered• Crop reports submitted under a federal loan agreement• Beneficial use reports from district• IRS Farm Usage Deduction Report• Agricultural Stabilization Plan• CREP Report |
| <input type="checkbox"/> Aerial photos containing sufficient detail to establish location and date of photograph | Multiple photos can be submitted to resolve different areas of a water right. If the photograph does not print with a "date stamp" or without the source being identified, the date of the photograph and source should be added. Sources for aerial photos: OSU – www.oregonexplorer.info/imagery OWRD – www.wrd.state.or.us Google Earth – earth.google.com TerraServer – www.terra-server.com |
| <input type="checkbox"/> Approved Lease establishing beneficial use within the last 5 years | Copy of instream lease or lease number |

RECEIVED

OCT 16 2023

OWRD 14339 -

RECEIVED

OCT 16 2023

OWRD

STATE OF OREGON

COUNTY OF LAKE

CERTIFICATE OF WATER RIGHT

THIS CERTIFICATE ISSUED TO

BELL A LAND AND CATTLE
C/O THERESA CLIFF
PO BOX 97
LA PINE OR 97739

confirms the right to the use of water perfected under the terms of Permit G-5544. The amount of water used to which this right is entitled is limited to the amount used beneficially, and shall not exceed the amount specified, or its equivalent in the case of rotation, measured at the well. The specific limits and conditions of the use are listed below.

SOURCE: POA 4 A TRIBUTARY OF BRIDGE CREEK

USE: IRRIGATION OF 81.6 ACRES

RATE: 1.02 CUBIC FEET PER SECOND

PRIORITY DATE: MARCH 28, 1972

The well is located as follows:

| Twp | Rng | Mer | Sec | Q-Q | Measured Distances |
|------|------|-----|-----|-------|---|
| 28 S | 14 E | WM | 22 | SE NW | POA 4 - 2150 FEET SOUTH AND 1800 FEET EAST FROM NW CORNER, SECTION 22 |

The amount of water used for irrigation, together with the amount secured under any other right existing for the same lands, shall be limited to ONE-EIGHTIETH of one cubic foot per second per acre, or its equivalent for each acre irrigated, and shall be further limited to a diversion of not to exceed 3.0 acre-feet per acre for each acre irrigated during the irrigation season of each year, and shall conform to such reasonable rotation system as may be ordered by the proper state officer.

A description of the place of use is as follows:

| Twp | Rng | Mer | Sec | Q-Q | Acres |
|------|------|-----|-----|-------|-------|
| 27 S | 14 E | WM | 35 | SW SE | 17.0 |
| 28 S | 14 E | WM | 10 | SE SW | 33.3 |
| 28 S | 14 E | WM | 15 | NE NW | 31.3 |

NOTICE OF RIGHT TO PETITION FOR RECONSIDERATION OR JUDICIAL REVIEW

This is an order in other than a contested case. This order is subject to judicial review under ORS 183.482. Any petition for judicial review must be filed within the 60-day time period specified by ORS 183.482. Pursuant to ORS 183.482, ORS 536.075 and OAR 137-003-0675, you may petition for judicial review and petition the Director for reconsideration of this order. A petition for reconsideration may be granted or denied by the Director, and if no action is taken within 60 days following the date the petition was filed, the petition shall be deemed denied.

14339

The quantity of water diverted at the new point of appropriation shall not exceed the quantity of water lawfully available from the original point of appropriation described as follows:

| Twp | Rng | Mer | Sec | Q-Q | Measured Distances |
|------|------|-----|-----|-------|--|
| 28 S | 14 E | WM | 15 | NW NW | POA 1 (CLIFF WELL) - 50 FEET SOUTH AND 60 FEET EAST FROM NW CORNER, SECTION 15 |

Water use measurement conditions:

- a) The water user shall maintain a weir or other suitable measuring device, as approved by the Director, in good working order, at each point of diversion/appropriation (new and existing)
- b) The water user shall allow the Watermaster access to the weirs or measuring devices; provided however, when the weirs or measuring devices are located within a private structure, the Watermaster shall request access upon reasonable notice.

Static Water Level Conditions:

- a) The Department requires a qualified individual (see below) to measure, record, and report annual static water levels for each well on the water right. The static water level shall be measured in the month of March. Reports shall be submitted to the Department within 30 days of measurement in a format approved by the Department (see below).
- b) The water user shall report an initial March static water-level measurement once well construction is complete and annual measurements thereafter. Annual measurements are required whether or not the well is used. The first annual measurement will establish a reference level against which future measurements will be compared. However, the Director may assign a reference level based on an analysis of other water-level data. The Director may require the user to measure, record, and report water levels more frequently each year if more data are needed to evaluate the aquifer system.
- c) All measurements shall be made by a certified water rights examiner, registered professional geologist, registered professional engineer, licensed well constructor or pump installer licensed by the Construction Contractors Board. Measurement shall be submitted on forms provided by, or specified, by the Department. Measurements shall be made with a calibrated electric tape or steel tape that is accurate to at least 0.025 feet and reported to a precision of at least 0.10 feet. The Department requires the individual performing the measurement to:
 - i. Associate each measurement with an owner's well name or number and a Department well log ID; and
 - ii. Report water levels to at least the nearest tenth of a foot as depth-to-water below ground surface; and
 - iii. Specify the method of measurement; and
 - iv. Certify the accuracy of all measurement and calculations reported to the Department.

Water shall be acquired from the same aquifer (water source) as the original point of appropriation.

The right to the use of the water for the purposes aforesaid is restricted to the lands or place of use herein described.

RECEIVED
OCT 16 2023
OWRD

This certificate is issued to confirm a change in POINT OF APPROPRIATION AND PLACE OF USE approved by an order of the Water Resources Director entered December 22, 2014, at Special Order Volume 93, Page 974, approving Transfer Application T-11629, and together with Certificate 89341, supersedes Certificate 46780, State record of Water Right Certificates.

JUN 23 2023

Issued _____

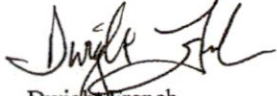

Dwight French
Water Right Services Division Administrator, for
Douglas E. Woodcock, Acting Director
Oregon Water Resources Department

RECEIVED

OCT 16 2023

OWRD

CLAIM OF BENEFICIAL USE MAP
 TO ADD POINTS OF APPROPRIATION AND CHANGE PLACE OF USE
 FOR APPLICATION T-11629
 BELL A LAND AND CATTLE, INC.

COBU MAP #1305(A)

SECTIONS 9, 10, 15, 16, & 22,
 TOWNSHIP 28 SOUTH, RANGE 14 EAST, W.M.
 TAX LOTS: 100 AND 1800 AND
 SECTION 35, TOWNSHIP 27 SOUTH, RANGE 14 EAST, W.M.
 TAX LOT: 400

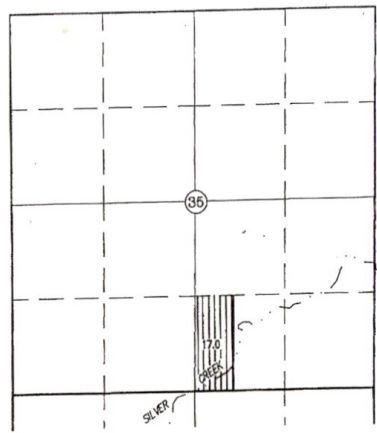
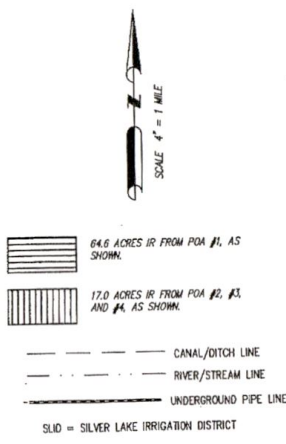
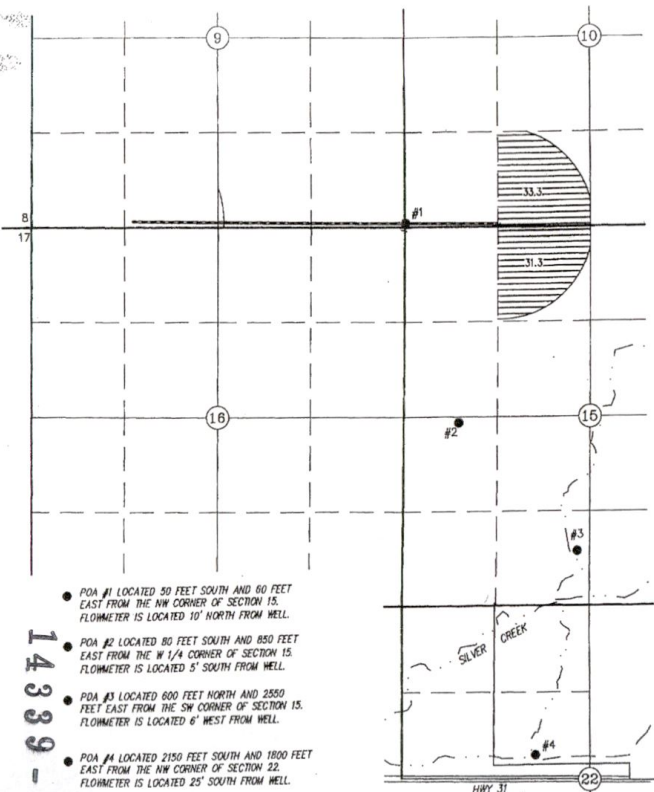

- POA #1 LOCATED 50 FEET SOUTH AND 60 FEET EAST FROM THE NW CORNER OF SECTION 15. FLOWMETER IS LOCATED 10' NORTH FROM WELL.
- POA #2 LOCATED 80 FEET SOUTH AND 850 FEET EAST FROM THE W 1/4 CORNER OF SECTION 15. FLOWMETER IS LOCATED 5' SOUTH FROM WELL.
- POA #3 LOCATED 600 FEET NORTH AND 2550 FEET EAST FROM THE SW CORNER OF SECTION 15. FLOWMETER IS LOCATED 6' WEST FROM WELL.
- POA #4 LOCATED 2150 FEET SOUTH AND 1800 FEET EAST FROM THE NW CORNER OF SECTION 22. FLOWMETER IS LOCATED 25' SOUTH FROM WELL.

143399-

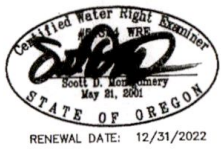

THIS MAP IS FOR THE PURPOSE OF LOCATING A WATER RIGHT ONLY AND HAS NO INTENT TO PROVIDE LEGAL DIMENSIONS OR THE LOCATION OF PROPERTY LINES.

RECEIVED
 OCT 16 2023
 OWRD

| | |
|--|---|
| PREPARED FOR: BELL A LAND AND CATTLE, INC. P.O. BOX 97 LAPINE, OR 97739 | PREPARED BY:  ALL POINTS ENGINEERING AND SURVEYING, INC. P.O. BOX 767 TERREBONNE, OR 97760 (541) 548-5833 www.APEandS.com |
|--|---|

STATE OF OREGON

COUNTY OF LAKE

CERTIFICATE OF WATER RIGHT

RECEIVED

OCT 16 2023

OWRD

THIS CERTIFICATE ISSUED TO

BELL A LAND AND CATTLE
C/O THERESA CLIFF
PO BOX 97
LA PINE OR 97739

confirms the right to the use of water perfected under the terms of Permit G-8915. The amount of water used to which this right is entitled is limited to the amount used beneficially, and shall not exceed the amount specified, or its equivalent in the case of rotation, measured at the well. The specific limits and conditions of the use are listed below.

SOURCE: A WELL IN THE SILVER CREEK BASIN

USE: IRRIGATION OF 31.0 ACRES

RATE: 0.38 CUBIC FOOT PER SECOND

PRIORITY DATE: FEBRUARY 21, 1980

The well is located as follows:

| Twp | Rng | Mer | Sec | Q-Q | Measured Distances |
|------|------|-----|-----|-------|---|
| 28 S | 14 E | WM | 22 | SE NW | POA 4 - 2150 FEET SOUTH AND 1800 FEET EAST FROM NW CORNER, SECTION 22 |

The amount of water used for irrigation, together with the amount secured under any other right existing for the same lands, shall be limited to ONE-EIGHTIETH of one cubic foot per second per acre, or its equivalent for each acre irrigated, and shall be further limited to a diversion of not to exceed 3.0 acre-feet per acre for each acre irrigated during the irrigation season of each year.

The right shall conform to such reasonable rotation system as may be ordered by the proper state officer.

A description of the place of use is as follows:

| Twp | Rng | Mer | Sec | Q-Q | Acres |
|------|------|-----|-----|-------|-------|
| 27 S | 14 E | WM | 35 | SW SE | 23.0 |
| 27 S | 14 E | WM | 35 | SE SE | 8.0 |

The quantity of water diverted at the new point of appropriation shall, not exceed the quantity of water lawfully available from the original point of appropriation described as follows:

| Twp | Rng | Mer | Sec | Q-Q | Measured Distances |
|------|------|-----|-----|-------|---|
| 28 S | 14 E | WM | 23 | SE NE | POA 6 - 1380 FEET SOUTH AND 1260 FEET WEST FROM NE CORNER, SECTION 23 |

NOTICE OF RIGHT TO PETITION FOR RECONSIDERATION OR JUDICIAL REVIEW

This is an order in other than a contested case. This order is subject to judicial review under ORS 183.482. Any petition for judicial review must be filed within the 60-day time period specified by ORS 183.482. Pursuant to ORS 183.482, ORS 536.075 and OAR 137-003-0675, you may petition for judicial review and petition the Director for reconsideration of this order. A petition for reconsideration may be granted or denied by the Director, and if no action is taken within 60 days following the date the petition was filed, the petition shall be deemed denied.

Water use measurement conditions:

- a) The water user shall maintain a weir or other suitable measuring device, as approved by the Director, in good working order, at each point of diversion/appropriation (new and existing)
- b) The water user shall allow the Watermaster access to the weirs or measuring devices; provided however, when the weirs or measuring devices are located within a private structure, the Watermaster shall request access upon reasonable notice.

Static Water Level Conditions:

- a) The Department requires a qualified individual (see below) to measure, record, and report annual static water levels for each well on the water right. The static water level shall be measured in the month of March. Reports shall be submitted to the Department within 30 days of measurement in a format approved by the Department (see below).
- b) The water user shall report an initial March static water-level measurement once well construction is complete and annual measurements thereafter. Annual measurements are required whether or not the well is used. The first annual measurement will establish a reference level against which future measurements will be compared. However, the Director may assign a reference level based on an analysis of other water-level data. The Director may require the user to measure, record, and report water levels more frequently each year if more data are needed to evaluate the aquifer system.
- c) All measurements shall be made by a certified water rights examiner, registered professional geologist, registered professional engineer, licensed well constructor or pump installer licensed by the Construction Contractors Board. Measurement shall be submitted on forms provided by, or specified, by the Department. Measurements shall be made with a calibrated electric tape or steel tape that is accurate to at least 0.025 feet and reported to a precision of at least 0.10 feet. The Department requires the individual performing the measurement to:
 - i. Associate each measurement with an owner's well name or number and a Department well log ID; and
 - ii. Report water levels to at least the nearest tenth of a foot as depth-to-water below ground surface; and
 - iii. Specify the method of measurement; and
 - iv. Certify the accuracy of all measurement and calculations reported to the Department.

Water shall be acquired from the same aquifer (water source) as the original point of appropriation.

The right to the use of the water for the above purpose is restricted to beneficial use on the lands or place of use described.

RECEIVED
OCT 16 2023
OWRD

This certificate is issued to confirm a change in POINT OF APPROPRIATION AND PLACE OF USE approved by an order of the Water Resources Director entered December 22, 2014, at Special Order Volume 93, Page 974, approving Transfer Application T-11629, and together with Certificate 89342, supersedes Certificate 62688, State record of Water Right Certificates.

JUN 23 2023

Issued _____

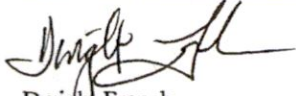

Dwight French
Water Right Services Division Administrator, for
Douglas E. Woodcock, Acting Director
Oregon Water Resources Department

RECEIVED
OCT 16 2023
OWRD

CLAIM OF BENEFICIAL USE MAP

TO ADD POINTS OF APPROPRIATION AND CHANGE PLACE OF USE FOR APPLICATION T-11629 BELL A LAND AND CATTLE, INC.

RECEIVED
AUG 04 2021

SECTION 35, TOWNSHIP 27 SOUTH, RANGE 14 EAST, W.M.
TAX LOT: 400 AND
SECTION 22, TOWNSHIP 28 SOUTH, RANGE 14 EAST, W.M.
TAX LOT: 100

RECEIVED
OCT 16 2023

OWRD

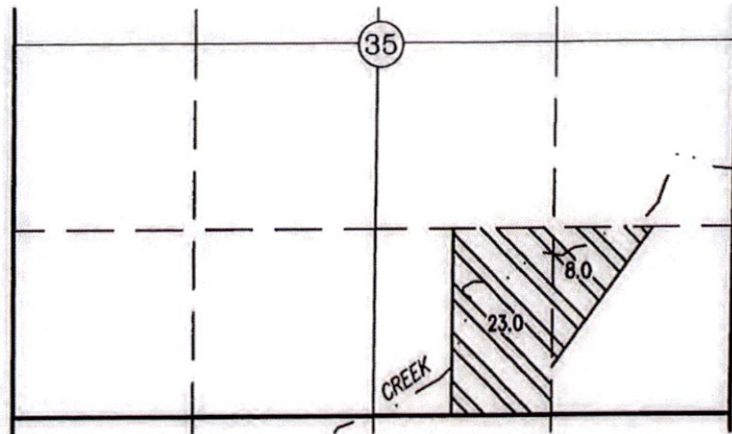

OWRD

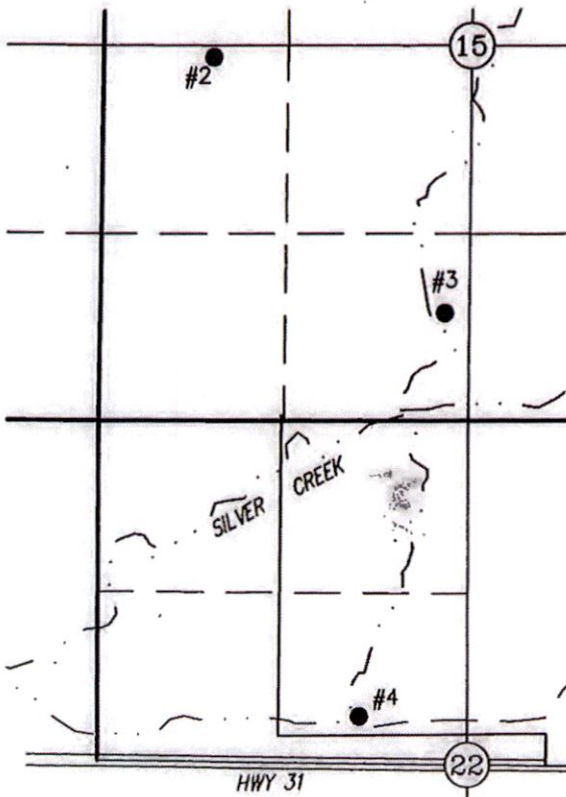

31.0 ACRES IR FROM POAS #2
- #4, AS SHOWN.

POA #2 LOCATED 80 FEET SOUTH AND 850 FEET EAST FROM THE W 1/4 CORNER OF SECTION 15. FLOWMETER IS LOCATED 5' SOUTH FROM WELL.

POA #3 LOCATED 600 FEET NORTH AND 2550 FEET EAST FROM THE SW CORNER OF SECTION 15. FLOWMETER IS LOCATED 6' WEST FROM WELL.

POA #4 LOCATED 2150 FEET SOUTH AND 1800 FEET EAST FROM THE NW CORNER OF SECTION 22. FLOWMETER IS LOCATED 25' SOUTH FROM WELL.

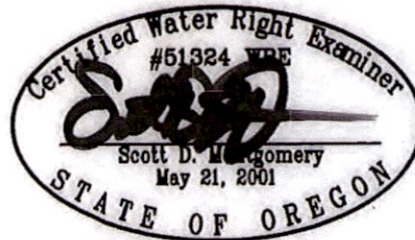

RENEWAL DATE: 12/31/2022

THIS MAP IS FOR THE PURPOSE OF LOCATING A WATER RIGHT ONLY AND HAS NO INTENT TO PROVIDE LEGAL DIMENSIONS OR THE LOCATION OF PROPERTY LINES.

PREPARED FOR:

BELL A LAND AND CATTLE, INC.
P.O. BOX 97
LAPINE, OR 97739

PREPARED BY:



ALL POINTS ENGINEERING AND SURVEYING, INC.
P.O. BOX 767
TERREBONNE, OR 97760
(541) 548-5833
www.APEandS.com

14359

STATE OF OREGON

COUNTY OF LAKE

CERTIFICATE OF WATER RIGHT

RECEIVED

OCT 16 2023

OWRD

THIS CERTIFICATE ISSUED TO

BELL A LAND AND CATTLE
C/O THERESA CLIFF
PO BOX 97
LA PINE OR 97739

confirms the right to the use of water perfected under the terms of Permit G-10039. The amount of water used to which this right is entitled is limited to the amount used beneficially, and shall not exceed the amount specified, or its equivalent in the case of rotation, measured at the well. The specific limits and conditions of the use are listed below.

SOURCE: FIVE WELLS IN THE GOOSE LAKE & SUMMER LAKE BASIN

USE: IRRIGATION OF 56.1 ACRES AND SUPPLEMENTAL IRRIGATION OF 62.6 ACRES

RATE: 0.59 CUBIC FOOT PER SECOND (CFS), BEING 0.06 CFS FROM WELL 1; 0.17 CFS FROM WELL 2; 0.18 CFS FROM WELL 3, 0.09 CFS FROM WELL 4; AND 0.09 CFS FROM WELL 5, OR ITS EQUIVALENT IN CASE OF ROTATION, MEASURED AT THE WELL.

PRIORITY DATE: FEBRUARY 28, 1983

The wells are located as follows:

| Twp | Rng | Mer | Sec | Q-Q | Measured Distances |
|------|------|-----|-----|-------|---|
| 28 S | 14 E | WM | 15 | NW NW | POA 1 - 50 FEET SOUTH AND 60 FEET EAST FROM NW CORNER, SECTION 15 |
| 28 S | 14 E | WM | 15 | NW SW | POA 2 - 80 FEET SOUTH AND 850 FEET EAST FROM W1/4 CORNER, SECTION 15 |
| 28 S | 14 E | WM | 15 | SE SW | POA 3 - 600 FEET NORTH AND 2550 FEET EAST FROM SW CORNER, SECTION 15 |
| 28 S | 14 E | WM | 22 | SE NW | POA 4 - 2150 FEET SOUTH AND 1800 FEET EAST FROM NW CORNER, SECTION 22 |
| 28 S | 14 E | WM | 24 | NW NE | POA 5 - 950 FEET SOUTH AND 2510 FEET WEST FROM NE CORNER, SECTION 24 |

The amount of water used for irrigation, together with the amount secured under any other right existing for the same lands, is limited to a diversion of ONE-EIGHTIETH of one cubic foot per second, or its equivalent for each acre irrigated, and shall be further limited to a diversion of not to exceed 3.0 acre-feet per acre for each acre irrigated during the irrigation season of each year.

NOTICE OF RIGHT TO PETITION FOR RECONSIDERATION OR JUDICIAL REVIEW

This is an order in other than a contested case. This order is subject to judicial review under ORS 183.482. Any petition for judicial review must be filed within the 60-day time period specified by ORS 183.482. Pursuant to ORS 183.482, ORS 536.075 and OAR 137-003-0675, you may petition for judicial review and petition the Director for reconsideration of this order. A petition for reconsideration may be granted or denied by the Director, and if no action is taken within 60 days following the date the petition was filed, the petition shall be deemed denied.

RECEIVED
OCT 16 2023
OWRD

A description of the place of use is as follows:

| IRRIGATION | | | | | |
|------------|------|-----|-----|-------|-------|
| Twp | Rng | Mer | Sec | Q-Q | Acres |
| 28 S | 15 E | WM | 18 | NE NE | 26.4 |
| 28 S | 15 E | WM | 18 | SE NE | 29.0 |
| 27 S | 14 E | WM | 35 | SE SE | 0.7 |

| SUPPLEMENTAL | | | | | |
|--------------|------|-----|-----|-------|-------|
| Twp | Rng | Mer | Sec | Q-Q | Acres |
| 28 S | 14 E | WM | 24 | NE NE | 8.8 |
| 28 S | 14 E | WM | 24 | NW NE | 4.3 |
| 28 S | 14 E | WM | 24 | SW NE | 20.6 |
| 28 S | 14 E | WM | 24 | SE NE | 28.9 |

The wells shall be maintained in accordance with the General Standards for the Construction and Maintenance of Water Wells in Oregon. The works constructed shall maintain an air line and pressure gauge or an access port for measuring line, adequate to determine water level elevation at all times.

Water shall be acquired from the same aquifer (water source) as the original point of appropriation.

The right to the use of the water for the above purpose is restricted to beneficial use on the lands or place of use described.

The use of the water shall be limited when it interferes with any prior surface or ground water rights.

This certificate is issued to confirm a change in PLACE OF USE approved by an order of the Water Resources Director entered December 22, 2014, at Special Order Volume 93, Page 974, approving Transfer Application T-11629, and together with Certificate 89345, supersedes Certificate 86160, State record of Water Right Certificates.

JUN 23 2023

Issued _____

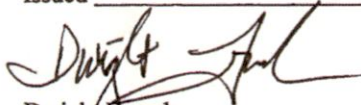

Dwight French
Water Right Services Division Administrator, for
Douglas E. Woodcock, Acting Director
Oregon Water Resources Department

COBU MAP #1905(B)

14339 -

CLAIM OF BENEFICIAL USE MAP

TO ADD POINTS OF APPROPRIATION AND CHANGE PLACE OF USE
FOR APPLICATION T-11629
BELL A LAND AND CATTLE, INC.

SECTION 35, TOWNSHIP 27 SOUTH, RANGE 14 EAST, W.M.
TAX LOT: 400
SECTIONS 13 & 24, TOWNSHIP 28 SOUTH, RANGE 14 EAST, W.M.
TAX LOT: 1400 AND
SECTIONS 18 & 19, TOWNSHIP 28 SOUTH, RANGE 15 EAST, W.M.
TAX LOTS: 1200 AND 1300

RECEIVED
AND
TAXED

SLID = SILVER LAKE IRRIGATION DISTRICT
 _____ UNDERGROUND PIPE LINE
 - - - - - CANAL/DITCH LINE
 - - - - - RIVER/STREAM LINE

- POA #2 LOCATED 80 FEET SOUTH AND 850 FEET EAST FROM THE W 1/4 CORNER OF SECTION 15. FLOWMETER IS LOCATED 5' SOUTH FROM WELL.
- POA #3 LOCATED 800 FEET NORTH AND 2550 FEET EAST FROM THE SW CORNER OF SECTION 15. FLOWMETER IS LOCATED 8' WEST FROM WELL.

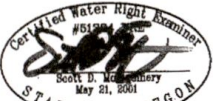

RENEWAL DATE: 12/31/2022

THIS MAP IS FOR THE PURPOSE OF LOCATING A WATER RIGHT ONLY AND HAS NO INTENT TO PROVIDE LEGAL DIMENSIONS OR THE LOCATION OF PROPERTY LINES.

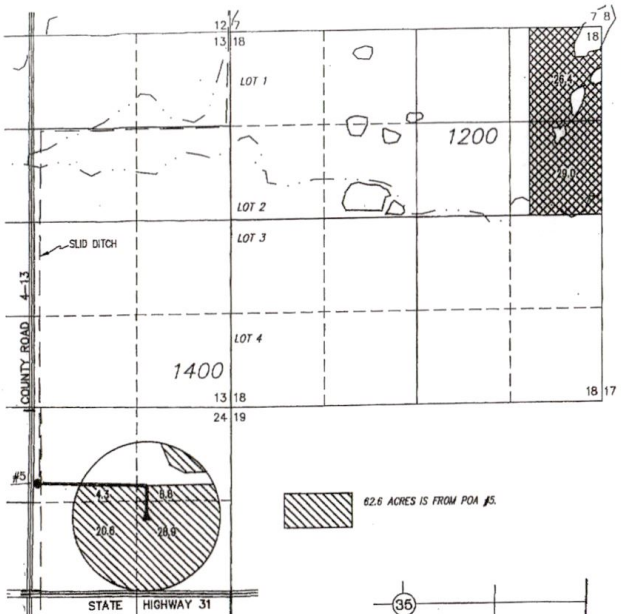
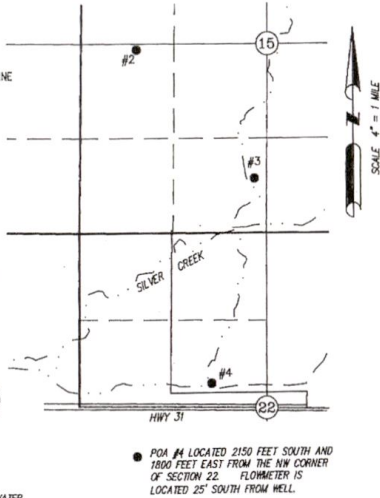

55.4 ACRES IR FROM POA #3, AS SHOWN

82.6 ACRES IS FROM POA #5

- POA #4 LOCATED 2150 FEET SOUTH AND 1800 FEET EAST FROM THE NW CORNER OF SECTION 22. FLOWMETER IS LOCATED 25' SOUTH FROM WELL.
- POA #5 LOCATED 950 FEET SOUTH AND 2510 FEET WEST FROM THE NE CORNER OF SECTION 24. FLOWMETER IS LOCATED ON CENTER. PIVOT SPRINKLER 1/4 MILE SE FROM WELL.

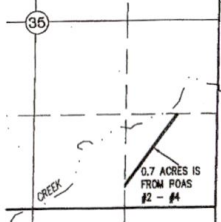

| | |
|--|---|
| PREPARED FOR: BELL A LAND AND CATTLE, INC. P.O. BOX 97 LAPINE, OR 97739 | PREPARED BY:  ALL POINTS ENGINEERING AND SURVEYING, INC. P.O. BOX 767 (541) 548-5833 TERREBONNE, OR 97760 www.APEandS.com |
|--|---|

RECEIVED
OCT 16 2023
OWRD

Land Use Information Form



Oregon Water Resources Department
725 Summer Street NE, Suite A
Salem, Oregon 97301-1266
(503) 986-0900
www.wrd.state.or.us

RECEIVED
OCT 16 2023

Applicant(s): Theresa Cliff, Bell A Land & Cattle Co

Mailing Address: PO Box 97

OWRD

City LaPine

State: OR

Zip Code: 97739

Daytime Phone: 541-433-2556

A. Land and Location

Please include the following information for all tax lots where water will be diverted (taken from its source), conveyed (transported), and/or used or developed. Applicants for municipal use, or irrigation uses within irrigation districts may substitute existing and proposed service-area boundaries for the tax-lot information requested below.

| Township | Range | Section | ¼ ¼ | Tax Lot # | Plan Designation (e.g., Rural Residential/RR-5) | Water to be: | | | Proposed Land Use: |
|----------|-------|---------|-------|-----------|---|--|--|--|--------------------|
| 27S | 14E | 35 | SW SE | 400 | <u>EFU</u> | <input type="checkbox"/> Diverted | <input checked="" type="checkbox"/> Conveyed | <input checked="" type="checkbox"/> Used | IR |
| 27S | 14E | 35 | SE SE | 400 | <u>EFU</u> | <input type="checkbox"/> Diverted | <input checked="" type="checkbox"/> Conveyed | <input checked="" type="checkbox"/> Used | IR |
| 28S | 14E | 10 | SE SW | 100 | <u>EFU</u> | <input type="checkbox"/> Diverted | <input checked="" type="checkbox"/> Conveyed | <input checked="" type="checkbox"/> Used | IR |
| 28S | 14E | 15 | NE NW | 100 | <u>EFU</u> | <input type="checkbox"/> Diverted | <input type="checkbox"/> Conveyed | <input checked="" type="checkbox"/> Used | IR |
| 28S | 14E | 15 | NW NW | 100 | <u>EFU</u> | <input checked="" type="checkbox"/> Diverted | <input checked="" type="checkbox"/> Conveyed | <input type="checkbox"/> Used | IR |
| 28S | 14E | 15 | NW SW | 100 | <u>EFU</u> | <input checked="" type="checkbox"/> Diverted | <input checked="" type="checkbox"/> Conveyed | <input type="checkbox"/> Used | IR |
| 28S | 14E | 15 | SE SW | 100 | <u>EFU</u> | <input checked="" type="checkbox"/> Diverted | <input checked="" type="checkbox"/> Conveyed | <input type="checkbox"/> Used | IR |
| 28S | 14E | 22 | NW NW | 100 | <u>EFU</u> | <input checked="" type="checkbox"/> Diverted | <input checked="" type="checkbox"/> Conveyed | <input type="checkbox"/> Used | IR |
| 28S | 14E | 22 | SE NW | 100 | <u>EFU</u> | <input checked="" type="checkbox"/> Diverted | <input checked="" type="checkbox"/> Conveyed | <input type="checkbox"/> Used | IR |
| 28S | 14E | 24 | NE NE | 1400 | <u>EFU</u> | <input type="checkbox"/> Diverted | <input checked="" type="checkbox"/> Conveyed | <input checked="" type="checkbox"/> Used | IR |
| 28S | 14E | 24 | NW NE | 1400 | <u>EFU</u> | <input type="checkbox"/> Diverted | <input type="checkbox"/> Conveyed | <input checked="" type="checkbox"/> Used | IR |
| 28S | 14E | 24 | SW NE | 1400 | <u>EFU</u> | <input type="checkbox"/> Diverted | <input type="checkbox"/> Conveyed | <input checked="" type="checkbox"/> Used | IR |
| 28S | 14E | 24 | SE NE | 1400 | <u>EFU</u> | <input type="checkbox"/> Diverted | <input checked="" type="checkbox"/> Conveyed | <input checked="" type="checkbox"/> Used | IR |
| 28S | 15E | 18 | NE NE | 1200 | <u>EFU</u> | <input type="checkbox"/> Diverted | <input checked="" type="checkbox"/> Conveyed | <input checked="" type="checkbox"/> Used | IR |
| 28S | 15E | 18 | SE NE | 1200 | <u>EFU</u> | <input type="checkbox"/> Diverted | <input checked="" type="checkbox"/> Conveyed | <input checked="" type="checkbox"/> Used | IR |

List all counties and cities where water is proposed to be diverted, conveyed, and/or used or developed:

LAKE

B. Description of Proposed Use

Type of application to be filed with the Water Resources Department:

- Permit to Use or Store Water
 Water Right Transfer
 Permit Amendment or Ground Water Registration Modification
 Limited Water Use License
 Allocation of Conserved Water
 Exchange of Water

Source of water: Reservoir/Pond
 Ground Water
 Surface Water (name) _____

Estimated quantity of water needed: 1.99
 cubic feet per second
 gallons per minute
 acre-feet

Adding new wells to existing water right to provide more flexibility to existing systems.



Note to applicant: If the Land Use Information Form cannot be completed while you wait, please have a local government representative sign the receipt at the bottom of the next page and include it with the application filed with the Water Resources Department.

See bottom of Page 3. →

RECEIVED

OCT 16 2023

OWRD

OMMD
OCT 10 2000
RECEIVED

For Local Government Use Only

The following section must be completed by a planning official from each county and city listed unless the project will be located entirely within the city limits. In that case, only the city planning agency must complete this form. This deals only with the local land-use plan. Do not include approval for activities such as building or grading permits.

Please check the appropriate box below and provide the requested information

- Land uses to be served by the proposed water uses (including proposed construction) are allowed outright or are not regulated by your comprehensive plan. Cite applicable ordinance section(s): *Lake County Zoning Ordinance - A-1 & A-2.*
- Land uses to be served by the proposed water uses (including proposed construction) involve discretionary land-use approvals as listed in the table below. (Please attach documentation of applicable land-use approvals which have already been obtained. Record of Action/land-use decision and accompanying findings are sufficient.) **If approvals have been obtained but all appeal periods have not ended, check "Being pursued."**

| Type of Land-Use Approval Needed (e.g., plan amendments, rezones, conditional-use permits, etc.) | Cite Most Significant, Applicable Plan Policies & Ordinance Section References | Land-Use Approval: | |
|---|--|--|--|
| | | <input type="checkbox"/> Obtained <input type="checkbox"/> Denied | <input type="checkbox"/> Being Pursued <input type="checkbox"/> Not Being Pursued |
| | | <input type="checkbox"/> Obtained <input type="checkbox"/> Denied | <input type="checkbox"/> Being Pursued <input type="checkbox"/> Not Being Pursued |
| | | <input type="checkbox"/> Obtained <input type="checkbox"/> Denied | <input type="checkbox"/> Being Pursued <input type="checkbox"/> Not Being Pursued |
| | | <input type="checkbox"/> Obtained <input type="checkbox"/> Denied | <input type="checkbox"/> Being Pursued <input type="checkbox"/> Not Being Pursued |
| | | <input type="checkbox"/> Obtained <input type="checkbox"/> Denied | <input type="checkbox"/> Being Pursued <input type="checkbox"/> Not Being Pursued |
| | | <input type="checkbox"/> Obtained <input type="checkbox"/> Denied | <input type="checkbox"/> Being Pursued <input type="checkbox"/> Not Being Pursued |

Local governments are invited to express special land-use concerns or make recommendations to the Water Resources Department regarding this proposed use of water below, or on a separate sheet.

Name: *Darwin Johnson* Title: *Planning Director*

Signature: *[Signature]* Phone: *541-947-6036* Date: *18 Sept 2023*

Government Entity: *Lake County Planning Dept.*

Note to local government representative: Please complete this form or sign the receipt below and return it to the applicant. If you sign the receipt, you will have 30 days from the Water Resources Department's notice date to return the completed Land Use Information Form or WRD may presume the land use associated with the proposed use of water is compatible with local comprehensive plans.

Receipt for Request for Land Use Information

Applicant name: _____

City or County: _____ Staff contact: _____

Signature: _____ Phone: _____ Date: _____

NOTICE TO WATER WELL CONTRACTOR

The original and first copy of this report are to be filed with the

RECEIVED
OCT 30 1970

WATER WELL REPORT

STATE ENGINEER, SALEM, OREGON 97301
within 30 days from the date of well completion

STATE OF OREGON
(Please type or print)
Do not write above this line)

State Well No. 28/14-15-5A

State Permit No. G 5762

Lake 1245

100 cc
28/14-15-5A

STATE ENGINEER
SALEM, OREGON

(1) OWNER:

Name CAMERON CLIFF
Address LAPINE ORE

(2) TYPE OF WORK (check):

New Well Deepening Reconditioning Abandon
If abandonment, describe material and procedure in Item 12.

(3) TYPE OF WELL:

Rotary Driven
Cable Jetted
Dug Bored

(4) PROPOSED USE (check):

Domestic Industrial Municipal
Irrigation Test Well Other

CASING INSTALLED:

Threaded Welded
1 1/2" Diam. from 0 ft. to 20 ft. Gage 3/4 IN.
1 1/4" Diam. from 0 ft. to 120 ft. Gage 3/4 IN.

PERFORATIONS:

Perforated? Yes No.
Type of perforator used CUTTING TORCH
Size of perforations 3/8 in. by 3 in.
perforations from 100 ft. to 120 ft.

(7) SCREENS:

Well screen installed? Yes No
Manufacturer's Name _____
Type _____ Model No. _____
Diam. _____ Slot size _____ Set from _____ ft. to _____ ft.
Diam. _____ Slot size _____ Set from _____ ft. to _____ ft.

(8) WATER LEVEL: Completed well.

Static level 30 ft. below land surface Date 9-30-70
ian pressure _____ lbs. per square inch Date _____

(9) WELL TESTS:

Drawdown is amount water level is lowered below static level
Was a pump test made? Yes No If yes, by whom?
Yield: _____ gal./min. with _____ ft. drawdown after _____ hrs.

air blow test
Bailer test 1000 gal./min. with 0 ft. drawdown after 3 hrs.
Artesian flow _____ g.p.m. Date _____
Temperature of water 50 Was a chemical analysis made? Yes No

(10) CONSTRUCTION:

Well seal—Material used CEMENT + BENTONITE
Depth of seal _____ ft.
Diameter of well bore to bottom of seal 2 1/2 in.
Were any loose strata cemented off? Yes No Depth _____
Was a drive shoe used? Yes No
Did any strata contain unusable water? Yes No
Type of water? _____ depth of strata _____
Method of sealing strata off _____
Was well gravel packed? Yes No Size of gravel: _____
Gravel placed from _____ ft. to _____ ft.

(11) LOCATION OF WELL:

County LAKE Driller's well number _____
NE 1/4 NW 1/4 Section 15 T. 28 S. R. 14
Bearing and distance from section or subdivision corner _____
RECEIVED
OCT 16 2023

(12) WELL LOG:

Diameter of well below casing 14 IN.
Depth drilled 405 ft. Depth of completed well 405 ft.
Formation: Describe color, texture, grain size and structure of materials; and show thickness and nature of each stratum and aquifer penetrated, with at least one entry for each change of formation. Report each change in position of Static Water Level as drilling proceeds. Note drilling rates.

| MATERIAL | From | To | SWL |
|----------------------|------|-----|-----|
| SOFT SANDY LOAM | 0 | 5 | |
| HARD BROWN CLAY | 5 | 69 | |
| DRY BLACK SAND | 69 | 71 | |
| SOFT BROWN CLAY | 71 | 90 | |
| HARD BROWN CLAY | 90 | 95 | |
| COARSE BLACK SAND | 95 | 98 | |
| BLUE CLAY SOFT | 98 | 110 | |
| COARSE BLACK SAND | 110 | 114 | |
| SOFT GREY CLAY | 114 | 138 | |
| SOFT BLUE CLAY | 138 | 160 | |
| BLACK SAND COARSE | 160 | 164 | |
| HARD BROWN CLAY | 164 | 198 | |
| COARSE BROWN SAND | 198 | 201 | |
| SOFT BROWN CLAY | 201 | 230 | |
| FINE RED SLINDERS | 230 | 234 | |
| HARD RED CLAY | 234 | 251 | |
| HARD BROWN CLAY | 251 | 267 | |
| FINE BROWN SAND | 267 | 269 | |
| HARD BLUE CLAY STONE | 269 | 285 | |
| COARSE BLUE SAND | 285 | 288 | |
| HARD BROWN CLAY | 288 | 371 | |
| FINE BLACK GRAVEL | 371 | 375 | |

Work started 4-9 1970 Completed 9-30 1970
Date well drilling machine moved off of well 9-30 1970

Drilling Machine Operator's Certification:

This well was constructed under my direct supervision. Materials used and information reported above are true to my best knowledge and belief.
[Signed] Silas Blaylock Date 10-28, 1970
(Drilling Machine Operator)

Drilling Machine Operator's License No. 383

Water Well Contractor's Certification:

This well was drilled under my jurisdiction and this report is true to the best of my knowledge and belief.
NAME SILAS BLAYLOCK (Type or print)
Address SILVER LAKE OREGON
[Signed] Silas Blaylock (Water Well Contractor)
Contractor's License No. 425 Date 10-28, 1970

NOTICE TO WATER WELL CONTRACTOR
The original and first copy of this report
are to be filed with the

RECEIVED WATER WELL REPORT **RECEIVED**

WATER RESOURCES DEPARTMENT
SALEM, OREGON 97310
within 30 days from the date
of well completion

JUNO 1 1981 STATE OF OREGON

MAR 17 1981

State Well No. 285/14E-15bc

WATER RESOURCES DEPT
SALEM, OREGON

WATER RESOURCES DEPT
SALEM, OREGON

G-10662

LAKE 743

(1) OWNER:

Name CAMERON CLIFF
Address DIAMOND 13AA RANCH
SILVER LAKE OREGON 97638

(2) TYPE OF WORK (check):

New Well Deepening Reconditioning Abandon
If abandonment, describe material and procedure in Item 12.

(3) TYPE OF WELL:

Rotary Driven
Cable Jetted
Dug Bored

(4) PROPOSED USE (check):

Domestic Industrial Municipal
Irrigation Test Well Other

CASING INSTALLED:

Threaded Welded
14" Diam. from 0 ft. to 80 ft. Gage 0.250
" Diam. from ft. to ft. Gage
" Diam. from ft. to ft. Gage

PERFORATIONS:

Perforated? Yes No.

Type of perforator used

Size of perforations in. by in.
perforations from ft. to ft.
perforations from ft. to ft.
perforations from ft. to ft.

(7) SCREENS:

Well screen installed? Yes No

Manufacturer's Name
Type Model No.
Diam. Slot size Set from ft. to ft.
Diam. Slot size Set from ft. to ft.

(8) WELL TESTS:

Drawdown is amount water level is lowered below static level

Was a pump test made? Yes No If yes, by whom?
Yield: 2600 gal./min. with 45 ft. drawdown after 8 hrs.

Bailer test gal./min. with ft. drawdown after hrs.

Artesian flow g.p.m.

perature of water Depth artesian flow encountered ft.

(9) CONSTRUCTION:

Well seal—Material used CEMENT GROUT
Well sealed from land surface to 33 ft.
Diameter of well bore to bottom of seal 18 in.
Diameter of well bore below seal 14 in.
Number of sacks of cement used in well seal 47 sacks

How was cement grout placed?
WESTERN WELL CO GROUT
PUMP

Was a drive shoe used? Yes No Plugs Size: location ft.

Did any strata contain unusable water? Yes No

Type of water? GOOD depth of strata 45 ft

Method of sealing strata off 150 FT TO 195

Was well gravel packed? Yes No Size of gravel:

Gravel placed from ft. to ft.

(10) LOCATION OF WELL:

County LAKE Driller's well number 1
Address NE 1/4 NE 1/4 Section 15 T. 27S R. 14E W.M.
Bearing and distance from section or subdivision corner

(11) WATER LEVEL: Completed well.

Depth at which water was first found 65 ft.
Static level 44 ft. below land surface. Date 3/24/81
Artesian pressure lbs. per square inch. Date

(12) WELL LOG:

Diameter of well below casing 13 7/8

Depth drilled 428 ft. Depth of completed well 428 ft.

Formation: Describe color, texture, grain size and structure of materials; and show thickness and nature of each stratum and aquifer penetrated, with at least one entry for each change of formation. Report each change in position of Static Water Level and indicate principal water-bearing strata.

| MATERIAL | From | To | SWL |
|--------------------|------|-----|-----|
| BROWN CLAY | 0 | 20 | |
| SANDSTONE | 20 | 25 | |
| BROWN CLAY | 25 | 65 | |
| SAND & GRAVEL | 65 | 75 | |
| BROWN CLAY | 75 | 145 | |
| HARD ROCK | 145 | 150 | |
| WB BLACK SANDSTONE | 150 | 195 | 44 |
| HARD BASALT | 195 | 230 | |
| BROKEN ROCK | 230 | 315 | |
| HARD BASALT | 315 | 380 | |
| MEDIUM BASALT | 380 | 415 | |
| BROKEN ROCK | 415 | 428 | |

ALL WATER WAS FOUND BETWEEN 180 and 195 FT. WATER AT 65 FT SEALED OFF WITH CASING

RECEIVED
OCT 16 2023
OWRD

Work started 3/17 1980 Completed 9/26, 1980
Date well drilling machine moved off of well 9/26, 1980

Drilling Machine Operator's Certification:

This well was constructed under my direct supervision. Materials used and information reported above are true to my best knowledge and belief.

[Signed] [Signature] Date 9/26, 1980
(Drilling Machine Operator)

Drilling Machine Operator's License No. 1323

Water Well Contractor's Certification:

This well was drilled under my jurisdiction and this report is true to the best of my knowledge and belief.

Name LEONARD CHRISTENSEN
(Person, firm or corporation) (Type or print)

Address Box 461 CHRISTMAS W/22 Hwy

[Signed] [Signature]
(Water Well Contractor)

Contractor's License No. 767 Date 9/26, 1980

LAKE 743

THIS LOG IS SO LATE BECAUSE THERE HAS BEEN A LOT OF CONTROVERSY WITH THE OWNER. AND IT SEEMED AS IF WE MAY HAVE HAD TO GO BACK AND DO SOME EXTRA WORK ON THE WELL. THE WELL HAS BEEN SEALED AND CAPPED ALL THIS TIME. HOWEVER AN AGREEMENT HAS BEEN REACHED AND EVERYTHING HAS BEEN SETTLED SATISFACTORILY TO ALL PARTIES CONCERNED.

L. Christensen

RECEIVED

OCT 16 2023

OWRD

NOTICE TO WATER WELL CONTRACTOR
The original and first copy of this report
are to be filed with the

RECEIVED WATER WELL REPORT RECEIVED
LAKE 743

WATER RESOURCES DEPARTMENT
SALEM, OREGON 97310
within 30 days from the date
of well completion

JUNO 1 1981 STATE OF OREGON

MAR 17 1981

State Well No. 285/14E-15bc

WATER RESOURCES DEPT
SALEM, OREGON

WATER RESOURCES DEPT
SALEM, OREGON

G-10662

(1) OWNER:

Name CAMERON CLIFF
Address DIAMOND 13A RANCH
SILVER LAKE OREGON 97638

(10) LOCATION OF WELL:

County LAKE Driller's well number 1
NE 1/4 NE 1/4 Section 15 T. 27S R. 14E W.M.
Bearing and distance from section or subdivision corner

(2) TYPE OF WORK (check):

New Well Deepening Reconditioning Abandon
If abandonment, describe material and procedure in Item 12.

(11) WATER LEVEL: Completed well.

Depth at which water was first found 65 ft.
Static level 44 ft. below land surface. Date 3/24/81
Artesian pressure lbs. per square inch. Date

(3) TYPE OF WELL:

Rotary Driven
Cable Jetted
Dug Bored

(4) PROPOSED USE (check):

Domestic Industrial Municipal
Irrigation Test Well Other

CASING INSTALLED:

1 1/4" Diam. from 0 ft. to 80 ft. Gage 0.250
" Diam. from ft. to ft. Gage
" Diam. from ft. to ft. Gage

(12) WELL LOG:

Diameter of well below casing 13 7/8
Depth drilled 428 ft. Depth of completed well 428 ft.

Formation: Describe color, texture, grain size and structure of materials;
and show thickness and nature of each stratum and aquifer penetrated,
with at least one entry for each change of formation. Report each change in
position of Static Water Level and indicate principal water-bearing strata.

| MATERIAL | From | To | SWL |
|--------------------|------|-----|-----|
| BROWN CLAY | 0 | 20 | |
| SANDSTONE | 20 | 25 | |
| BROWN CLAY | 25 | 65 | |
| SAND & GRAVEL | 65 | 75 | |
| BROWN CLAY | 75 | 145 | |
| HARD ROCK | 145 | 150 | |
| WB BLACK SANDSTONE | 150 | 195 | 44 |
| HARD BASALT | 195 | 230 | |
| BROKEN ROCK | 230 | 315 | |
| HARD BASALT | 315 | 380 | |
| MEDIUM BASALT | 380 | 415 | |
| BROKEN ROCK | 415 | 428 | |

PERFORATIONS:

Perforated? Yes No.
Type of perforator used
Size of perforations in. by in.
perforations from ft. to ft.
perforations from ft. to ft.
perforations from ft. to ft.

ALL WATER WAS
FOUND BETWEEN
150 and 195 ft.
WATER AT 65 ft SEALED
OFF WITH CASING
RECEIVED
OCT 16 2023
OWRD

(7) SCREENS:

Well screen installed? Yes No
Manufacturer's Name
Type Model No.
Diam. Slot size Set from ft. to ft.
Diam. Slot size Set from ft. to ft.

(8) WELL TESTS:

Drawdown is amount water level is
lowered below static level
Was a pump test made? Yes No If yes, by whom?
Yield: 2600 gal./min. with 45 ft. drawdown after 8 hrs.
Bailer test gal./min. with ft. drawdown after hrs.
Artesian flow g.p.m.
perature of water Depth artesian flow encountered ft.

Work started 3/17 1980 Completed 9/26, 1980
Date well drilling machine moved off of well 9/26, 1980

(9) CONSTRUCTION:

Well seal—Material used CEMENT GROUT
Well sealed from land surface to 33 ft.
Diameter of well bore to bottom of seal 18 in.
Diameter of well bore below seal 14 in.
Number of sacks of cement used in well seal 47 sacks
How was cement grout placed?
WESTERN WELL CO GROUT
PUMP
Was a drive shoe used? Yes No Plugs Size: location ft.
Did any strata contain unusable water? Yes No
Type of water? Good depth of strata 45 ft
Method of sealing strata off 150 to 195
Was well gravel packed? Yes No Size of gravel:
Gravel placed from ft. to ft.

Drilling Machine Operator's Certification:

This well was constructed under my direct supervision.
Materials used and information reported above are true to my
best knowledge and belief.

[Signed] [Signature] Date 9/26, 1980
(Drilling Machine Operator)
Drilling Machine Operator's License No. 1323

Water Well Contractor's Certification:

This well was drilled under my jurisdiction and this report is
true to the best of my knowledge and belief.

Name L. L. CHRISTENSEN
(Person, firm or corporation) (Type or print)
Address Box 461 CHRISTMAS WY 22 WY
[Signed] [Signature]
(Water Well Contractor)

Contractor's License No. 767 Date 9/26, 1980

LAKE 743

THIS LOG IS SO LATE BECAUSE THERE HAS BEEN A LOT OF CONTROVERSY WITH THE OWNER. AND IT SEEMED AS IF WE MAY HAVE HAD TO GO BACK AND DO SOME EXTRA WORK ON THE WELL. THE WELL HAS BEEN SEALED AND CAPPED ALL THIS TIME. HOWEVER AN AGREEMENT HAS BEEN REACHED AND EVERYTHING HAS BEEN SETTLED SATISFACTORILY TO ALL PARTIES CONCERNED.

L. G. ...

RECEIVED

OCT 16 2023

OWRD

NOTICE TO WATER WELL CONTRACTOR
The original and first copy of this report
are to be filed with the

WATERWELL REPORT

WATER RESOURCES DEPARTMENT
SALEM, OREGON 97310
within 30 days from the date
of well completion.

STATE OF OREGON

(Please type or print)

(Do not write above this line)

State Well No. 285/14E-15cd

State Permit No. _____

*Lake
746*

(1) OWNER:

Name CAMERON CLIFF
Address DIAMOND BAR RANCH
SILVER LAKE OREGON 97638

(2) TYPE OF WORK (check):

New Well Deepening Reconditioning Abandon
If abandonment, describe material and procedure in Item 12.

(3) TYPE OF WELL:

Rotary Driven
Cable Jetted
Dug Bored

(4) PROPOSED USE (check):

Domestic Industrial Municipal
Irrigation Test Well Other

CASING INSTALLED:

Threaded Welded
1 1/2" Diam. from 0 ft. to 90 ft. Gage 9.250
" Diam. from _____ ft. to _____ ft. Gage _____
" Diam. from _____ ft. to _____ ft. Gage _____

PERFORATIONS:

Perforated? Yes No.

Type of perforator used _____

Size of perforations in. by in.
_____ perforations from _____ ft. to _____ ft.
_____ perforations from _____ ft. to _____ ft.
_____ perforations from _____ ft. to _____ ft.

(7) SCREENS:

Well screen installed? Yes No

Manufacturer's Name _____
Type _____ Model No. _____
Diam. _____ Slot size _____ Set from _____ ft. to _____ ft.
Diam. _____ Slot size _____ Set from _____ ft. to _____ ft.

(8) WELL TESTS:

Drawdown is amount water level is
lowered below static level

Was a pump test made? Yes No If yes, by whom? OWNER
Yield: 2700 gal./min. with 60 ft. drawdown after 2 hrs.

Bailer test gal./min. with ft. drawdown after hrs.

Artesian flow g.p.m.

Temperature of water Depth artesian flow encountered _____ ft.

(9) CONSTRUCTION:

Well seal—Material used CEMENT GROUT
Well sealed from land surface to 30 ft.
Diameter of well bore to bottom of seal 22 in.
Diameter of well bore below seal 15 1/2" to 10" to 30"
Number of sacks of cement used in well seal 59 sacks
How was cement grout placed?
GROUT PLUG

Was a drive shoe used? Yes No Plugs _____ Size: location _____ ft.

Did any strata contain unusable water? Yes No

Type of water? _____ depth of strata _____

Method of sealing strata off _____

Was well gravel packed? Yes No Size of gravel: _____

Gravel placed from _____ ft. to _____ ft.

(10) LOCATION OF WELL:

County LAKE Driller's well number 2
NE 1/4 NE 1/4 Section 22 T. 29S R. 14E. W.M.
Bearing and distance from section or subdivision corner _____

(11) WATER LEVEL: Completed well.

Depth at which water was first found 245 ft.
Static level 44 ft. below land surface. Date 5/31/80
Artesian pressure _____ lbs. per square inch. Date _____

(12) WELL LOG:

Diameter of well below casing 10 1/2"

Depth drilled 300 ft. Depth of completed well 300 ft.

Formation: Describe color, texture, grain size and structure of materials;
and show thickness and nature of each stratum and aquifer penetrated,
with at least one entry for each change of formation. Report each change in
position of Static Water Level and indicate principal water-bearing strata.

| MATERIAL | From | To | SWL |
|-----------------------|------|-----|-----|
| BROWN CLAY | 0 | 65 | |
| CLAY AND GRAVEL MIXED | 65 | 96 | |
| BASALT HARD. | 96 | 136 | |
| BED CINDEIRS- | 136 | 172 | |
| GREY SLATE. | 172 | 220 | |
| HARD BASALT. | 220 | 245 | |
| BED CINDEIRS | 245 | 282 | 44 |
| HARD UNKNIC ROCK | 282 | 300 | |

RECEIVED

RECEIVED

AUG 11 1980

OCT 16 2023

WATER RESOURCES DEPT
SALEM, OREGON

OWRD

Work started 4/25 1980 Completed 5/5 1980
Date well drilling machine moved off of well 5/6 1980

Drilling Machine Operator's Certification:

This well was constructed under my direct supervision.
Materials used and information reported above are true to my
best knowledge and belief.

[Signed] J. R. [Signature] Date 5/7/1980
(Drilling Machine Operator)

Drilling Machine Operator's License No. 1323

Water Well Contractor's Certification:

This well was drilled under my jurisdiction and this report is
true to the best of my knowledge and belief.

Name L. RONARD CHRISTENSEN
(Person, firm or corporation) (Type or print)

Address 1302 23 S. LINCOLN AVE. ORIG. 97638

[Signed] L. Christensen
(Water Well Contractor)

Contractor's License No. 767 Date 5/7/1980

RECEIVED

OCT 10 1958

OMED

NOTICE TO WATER WELL CONTRACTOR
The original and first copy of this report
are to be filed with the

WATER RESOURCES DEPARTMENT
SALEM, OREGON 97310
within 30 days from the date
of well completion.

*Lake
146*

WATERWELL REPORT

STATE OF OREGON

(Please type or print)

(Do not write above this line)

State Well No. *28S/14E-15cd*

State Permit No. _____

(1) OWNER:

Name *CAMERON CLIFF*
Address *DIAMOND BAR RANCH
SILVER LAKE OREGON 97638*

(2) TYPE OF WORK (check):

New Well Deepening Reconditioning Abandon
If abandonment, describe material and procedure in Item 12.

(3) TYPE OF WELL:

Rotary Driven
Cable Jetted
Dug Bored

(4) PROPOSED USE (check):

Domestic Industrial Municipal
Irrigation Test Well Other

CASING INSTALLED:

Threaded Welded
1 1/2" Diam. from *0* ft. to *90* ft. Gage *0.250*
" Diam. from _____ ft. to _____ ft. Gage _____
" Diam. from _____ ft. to _____ ft. Gage _____

PERFORATIONS:

Perforated? Yes No.
Type of perforator used _____
Size of perforations _____ in. by _____ in.
_____ perforations from _____ ft. to _____ ft.
_____ perforations from _____ ft. to _____ ft.
_____ perforations from _____ ft. to _____ ft.

(7) SCREENS:

Well screen installed? Yes No
Manufacturer's Name _____
Type _____ Model No. _____
Diam. _____ Slot size _____ Set from _____ ft. to _____ ft.
Diam. _____ Slot size _____ Set from _____ ft. to _____ ft.

(8) WELL TESTS:

Drawdown is amount water level is lowered below static level
Was a pump test made? Yes No If yes, by whom? *OWNER*
Yield: *2700* gal./min. with *60* ft. drawdown after *2* hrs.
" " " "
" " " "
Bailer test _____ gal./min. with _____ ft. drawdown after _____ hrs.
Artesian flow _____ g.p.m.
Temperature of water _____ Depth artesian flow encountered _____ ft.

(9) CONSTRUCTION:

Well seal—Material used *CEMENT GROUT*
Well sealed from land surface to *30* ft.
Diameter of well bore to bottom of seal *22* in.
Diameter of well bore below seal *15 1/2* to *10 1/2* to *30*
Number of sacks of cement used in well seal *59* sacks
How was cement grout placed? *C.GROUT PLUG*
Was a drive shoe used? Yes No Plugs _____ Size: location _____ ft.
Did any strata contain unusable water? Yes No
Type of water? _____ depth of strata _____
Method of sealing strata off _____
Was well gravel packed? Yes No Size of gravel: _____
Gravel placed from _____ ft. to _____ ft.

(10) LOCATION OF WELL:

County *LAKE* Driller's well number *2*
NE 1/4 NE 1/4 Section 22 T. 27S R. 14E W.M.
Bearing and distance from section or subdivision corner _____

(11) WATER LEVEL: Completed well.

Depth at which water was first found *245* ft.
Static level *44* ft. below land surface. Date *5/31/80*
Artesian pressure _____ lbs. per square inch. Date _____

(12) WELL LOG:

Diameter of well below casing *10 1/2*"
Depth drilled *300* ft. Depth of completed well *300* ft.

Formation: Describe color, texture, grain size and structure of materials; and show thickness and nature of each stratum and aquifer penetrated, with at least one entry for each change of formation. Report each change in position of Static Water Level and indicate principal water-bearing strata.

| MATERIAL | From | To | SWL |
|------------------------------|------------|------------|-----------|
| <i>BROWN CLAY</i> | <i>0</i> | <i>65</i> | |
| <i>CLAY AND GRAVEL MIXED</i> | <i>65</i> | <i>96</i> | |
| <i>BASALT HARD</i> | <i>96</i> | <i>136</i> | |
| <i>BED CINDEIRS</i> | <i>136</i> | <i>172</i> | |
| <i>GREEN SLATE</i> | <i>172</i> | <i>220</i> | |
| <i>HARD BASALT</i> | <i>220</i> | <i>245</i> | |
| <i>BED CINDEIRS</i> | <i>245</i> | <i>282</i> | <i>44</i> |
| <i>HARD VOLCANIC ROCK</i> | <i>282</i> | <i>300</i> | |

RECEIVED

RECEIVED

OCT 16 2023

AUG 11 1980

OWRD

WATER RESOURCES DEPT
SALEM, OREGON

Work started *4/25* 19 *80* Completed *5/5* 19 *80*
Date well drilling machine moved off of well *5/6* 19 *80*

Drilling Machine Operator's Certification:

This well was constructed under my direct supervision. Materials used and information reported above are true to my best knowledge and belief.

[Signed] *John R. DeWitt* Date *5/7/1980*
(Drilling Machine Operator)

Drilling Machine Operator's License No. *1323*

Water Well Contractor's Certification:

This well was drilled under my jurisdiction and this report is true to the best of my knowledge and belief.

Name *L. RONARD CHRISTENSEN*
(Person, firm or corporation) (Type or print)

Address *Box 23 S. HUNTER, OR. 97638*

[Signed] *L. Christensen*
(Water Well Contractor)

Contractor's License No. *767* Date *5/7/1980*

NOTICE TO WATER WELL CONTRACTOR
The original and first copy of this report are to be filed with the

WATER RESOURCES DEPARTMENT
SALEM, OREGON 97310
within 30 days from the date of well completion.

Take 7747

WATER WELL REPORT
STATE OF OREGON
(Please type or print)
(Do not write above this line)

State Well No. *285/14E-22bd*

State Permit No. _____

(1) OWNER:

Name *CAMERON CLIFF*
Address *DIAMOND BAR RANCH*
SILVER LAKE OREGON 97638

(2) TYPE OF WORK (check):

New Well Deepening Reconditioning Abandon
If abandonment, describe material and procedure in Item 12.

(3) TYPE OF WELL:

Driven
Jetted
Bored

(4) PROPOSED USE (check):

Domestic Industrial Municipal
Irrigation Test Well Other

(5) CASING INSTALLED:

Threaded Welded
1 1/4" Diam. from *0* ft. to *156* ft. Gage *1.250*
" Diam. from _____ ft. to _____ ft. Gage _____
" Diam. from _____ ft. to _____ ft. Gage _____

(6) PERFORATIONS:

Perforated? Yes No

| Type of perforator used | Size of perforations | in. by | in. |
|-------------------------|----------------------|--------|-------|
| _____ | _____ | _____ | _____ |
| _____ | _____ | _____ | _____ |
| _____ | _____ | _____ | _____ |

(7) SCREENS:

Well screen installed? Yes No

Manufacturer's Name _____ Model No. _____
Type _____ Slot size _____ Set from _____ ft. to _____ ft.
Diam. _____ Slot size _____ Set from _____ ft. to _____ ft.

(8) WELL TESTS:

Drawdown is amount water level is lowered below static level

Is a pump test made? Yes No If yes, by whom? *OWNER*
Yield: *2000* gal./min. with *60* ft. drawdown after *14* hrs.
" " " " " "
" " " " " "
Pump test gal./min. with ft. drawdown after hrs.
Artesian flow g.p.m.
Temperature of water Depth artesian flow encountered _____ ft.

(9) CONSTRUCTION:

Well seal—Material used *CEMENT GROUT*
Well sealed from land surface to *150* ft.
Diameter of well bore to bottom of seal *16* in.
Diameter of well bore below seal *12* in.
Number of sacks of cement used in well seal *93* sacks
How was cement grout placed? *GROUT PUMP*
Was a drive shoe used? Yes No Plugs _____ Size: location _____ ft.
Did any strata contain unusable water? Yes No
Type of water? *CARD* depth of strata *60 ft.*
Method of sealing strata off *CEMENT GROUT*
Was well gravel packed? Yes No Size of gravel: _____
Gravel placed from _____ ft. to _____ ft.

(10) LOCATION OF WELL:

County *LAKE* Driller's well number *3*
NW 1/4 NW 1/4 Section 22 T. 27 S R. 14 E W.M.
Bearing and distance from section or subdivision corner _____

(11) WATER LEVEL: Completed well.

Depth at which water was first found *30* ft.
Static level *54* ft. below land surface. Date *6/3/80*
Artesian pressure _____ lbs. per square inch. Date _____

(12) WELL LOG:

Diameter of well below casing *12"*

Depth drilled *400* ft. Depth of completed well *400* ft.

Formation: Describe color, texture, grain size and structure of materials; and show thickness and nature of each stratum and aquifer penetrated, with at least one entry for each change of formation. Report each change in position of Static Water Level and indicate principal water-bearing strata.

| MATERIAL | From | To | SWL |
|----------------------------|------------|------------|------------|
| <i>BROWN CLAY</i> | <i>0</i> | <i>25</i> | |
| <i>SANDSTONE</i> | <i>25</i> | <i>35</i> | |
| <i>WB. CLAY</i> | <i>30</i> | <i>75</i> | |
| <i>BROWN CLAY</i> | <i>75</i> | <i>95</i> | |
| <i>HARD BASALT</i> | <i>95</i> | <i>120</i> | |
| <i>HARD CLAY</i> | <i>120</i> | <i>158</i> | |
| <i>WB. BLACK SANDSTONE</i> | <i>158</i> | <i>195</i> | <i>54</i> |
| <i>RED CINDIERS</i> | <i>195</i> | <i>240</i> | |
| <i>BROCKEN BARK</i> | <i>240</i> | <i>284</i> | |
| <i>GREY CINDIERS</i> | <i>284</i> | <i>295</i> | |
| <i>HARD BASALT</i> | <i>295</i> | <i>360</i> | |
| <i>RED CINDIERS</i> | <i>360</i> | <i>390</i> | <i>WB.</i> |
| <i>HARD BASALT</i> | <i>390</i> | <i>400</i> | |

RECEIVED
SEP 19 1980

RECEIVED
OCT 16 2023

WATER RESOURCES DEPT
SALEM, OREGON

OWRD

Work started *5/8* 19 *80* Completed *6/4* 19 *80*
Date well drilling machine moved off of well *6/5* 19 *80*

Drilling Machine Operator's Certification:

This well was constructed under my direct supervision. Materials used and information reported above are true to my best knowledge and belief.

[Signed] *John R. Kelle* Date *6/4, 1980*
(Drilling Machine Operator)

Drilling Machine Operator's License No. *1323*

Water Well Contractor's Certification:

This well was drilled under my jurisdiction and this report is true to the best of my knowledge and belief.

Name *LEONARD CHRISTENSEN*
(Person, firm or corporation) (Type or print)

Address *Box 23 Silver Lake OR 97638*

[Signed] *L. Christensen*
(Water Well Contractor)

Contractor's License No. *767* Date *6/4/80*, 19 *80*

NOTICE TO WATER WELL CONTRACTOR
The original and first copy of this report are to be filed with the

WATER RESOURCES DEPARTMENT
SALEM, OREGON 97310
within 30 days from the date of well completion.

*Take
7747*

WATER WELL REPORT
STATE OF OREGON
(Please type or print)
(Do not write above this line)

State Well No. *28S/14E-22bd*

State Permit No. _____

(1) OWNER:

Name *CAMERON CLIFF*
Address *DIAMOND BAR RANCH
SILVER LAKE OREGON 97638*

(2) TYPE OF WORK (check):

New Well Deepening Reconditioning Abandon
If abandonment, describe material and procedure in Item 12.

(3) TYPE OF WELL:

Driven
Jetted
Bored

(4) PROPOSED USE (check):

Domestic Industrial Municipal
Irrigation Test Well Other

(5) CASING INSTALLED:

Threaded Welded
1 1/2" Diam. from *0* ft. to *156* ft. Gage *1.250*
" Diam. from _____ ft. to _____ ft. Gage _____
" Diam. from _____ ft. to _____ ft. Gage _____

(6) PERFORATIONS:

Perforated? Yes No.

Type of perforator used _____
Size of perforations _____ in. by _____ in.
_____ perforations from _____ ft. to _____ ft.
_____ perforations from _____ ft. to _____ ft.
_____ perforations from _____ ft. to _____ ft.

(7) SCREENS:

Well screen installed? Yes No

Manufacturer's Name _____ Model No. _____
Type _____ Slot size _____ Set from _____ ft. to _____ ft.
Diam. _____ Slot size _____ Set from _____ ft. to _____ ft.

(8) WELL TESTS:

Drawdown is amount water level is lowered below static level

Is a pump test made? Yes No If yes, by whom? *OWNER*
Yield: *2000* gal./min. with *60* ft. drawdown after *14* hrs.
" " " " "
" " " " "
Pump test gal./min. with _____ ft. drawdown after _____ hrs.
Artesian flow _____ g.p.m.
Temperature of water _____ Depth artesian flow encountered _____ ft.

(9) CONSTRUCTION:

Well seal—Material used *CEMENT GROUT*
Well sealed from land surface to *150* ft.
Diameter of well bore to bottom of seal *16* in.
Diameter of well bore below seal *10* in.
Number of sacks of cement used in well seal *93* sacks
How was cement grout placed? *GROUT PUMP.*
Was a drive shoe used? Yes No Plugs _____ Size: location _____ ft.
Did any strata contain unusable water? Yes No
Type of water? *C.O.D.* depth of strata *60 ft.*
Method of sealing strata off *CEMENT GROUT.*
Was well gravel packed? Yes No Size of gravel: _____
Gravel placed from _____ ft. to _____ ft.

(10) LOCATION OF WELL:

County *LAKE* Driller's well number *3*
NW 1/4 NW 1/4 Section 22 T. 27 S. R. 14 E. W.M.
Bearing and distance from section or subdivision corner _____

(11) WATER LEVEL: Completed well.

Depth at which water was first found *30* ft.
Static level *54* ft. below land surface. Date *6/3/80*
Artesian pressure _____ lbs. per square inch. Date _____

(12) WELL LOG:

Diameter of well below casing *10"*
Depth drilled *400* ft. Depth of completed well *400* ft.

Formation: Describe color, texture, grain size and structure of materials; and show thickness and nature of each stratum and aquifer penetrated, with at least one entry for each change of formation. Report each change in position of Static Water Level and indicate principal water-bearing strata.

| MATERIAL | From | To | SWL |
|----------------------|------|-----|-----|
| BROWN CLAY | 0 | 25 | |
| SANDSTONE | 25 | 30 | |
| W.B. GRAVEL | 30 | 75 | |
| BROWN CLAY | 75 | 95 | |
| HARD BASALT | 95 | 120 | |
| HARD CLAY | 120 | 158 | |
| W.B. BLACK SANDSTONE | 158 | 195 | 54 |
| RED CINDIERS | 195 | 240 | |
| BRACKEN ROCK | 240 | 284 | |
| GREY CINDIERS | 284 | 295 | |
| HARD BASALT | 295 | 360 | |
| RED CINDIERS | 360 | 390 | wd. |
| HARD BASALT | 390 | 400 | |

RECEIVED

SEP 19 1980

WATER RESOURCES DEPT
SALEM, OREGON

RECEIVED

OCT 16 2023

OWRD

Work started *5/8* 19 *80* Completed *6/4* 19 *80*
Date well drilling machine moved off of well *6/5* 19 *80*

Drilling Machine Operator's Certification:

This well was constructed under my direct supervision. Materials used and information reported above are true to my best knowledge and belief.
[Signed] *John R. Kille* Date *6/4, 1980*
(Drilling Machine Operator)
Drilling Machine Operator's License No. *1323*

Water Well Contractor's Certification:

This well was drilled under my jurisdiction and this report is true to the best of my knowledge and belief.
Name *LEONARD CHRISTENSEN*
(Person, firm or corporation) (Type or print)
Address *Box 23 Silver Lake OR 97638*
[Signed] *L. Christensen*
(Water Well Contractor)
Contractor's License No. *767* Date *6/4/80*, 19 *80*

RECEIVED

OCT 10 1953

CRND

10131

NOTICE TO WATER WELL CONTRACTOR
The original and first copy of this report
are to be filed with the

RECEIVED WATER WELL REPORT

WATER RESOURCES DEPARTMENT
SALEM, OREGON 97310
within 30 days from the date
of well completion

AUG 11 1980

STATE OF OREGON
(Please type or print)

State Well No. 285/14E-240C

State Permit No. _____

WATER RESOURCES DEPT
SALEM, OREGON

*Lake
142*

(1) OWNER:

Name CAMERON CLIFF
Address DIAMOND BAR RANCH
SILVER LAKE, OREGON 97438

(2) TYPE OF WORK (check):

New Well Deepening Reconditioning Abandon
If abandonment, describe material and procedure in Item 12.

(3) TYPE OF WELL:

Rotary Driven
Cable Jetted
Dug Bored

(4) PROPOSED USE (check):

Domestic Industrial Municipal
Irrigation Test Well Other

CASING INSTALLED:

Threaded Welded
16" Diam. from 0 ft. to 1.00 ft. Gage 1.0250
" Diam. from _____ ft. to _____ ft. Gage _____
" Diam. from _____ ft. to _____ ft. Gage _____

PERFORATIONS:

Perforated? Yes No.

Type of perforator used _____
Size of perforations _____ in. by _____ in.
_____ perforations from _____ ft. to _____ ft.
_____ perforations from _____ ft. to _____ ft.
_____ perforations from _____ ft. to _____ ft.

(7) SCREENS:

Well screen installed? Yes No

Manufacturer's Name _____
Type _____ Model No. _____
Diam. _____ Slot size _____ Set from _____ ft. to _____ ft.
Diam. _____ Slot size _____ Set from _____ ft. to _____ ft.

(8) WELL TESTS:

Drawdown is amount water level is lowered below static level

Was a pump test made? Yes No If yes, by whom?
Yield: 4700 gal./min. with 33 ft. drawdown after 2 hrs.
" " " "
" " " "
Bailer test _____ gal./min. with _____ ft. drawdown after _____ hrs.
Artesian flow _____ g.p.m.
Temperature of water _____ Depth artesian flow encountered _____ ft.

(9) CONSTRUCTION:

Well seal—Material used CEMENT GROUT
Well sealed from land surface to 25 ft.
Diameter of well bore to bottom of seal 22 in.
Diameter of well bore below seal 15.5 in.
Number of sacks of cement used in well seal 36 sacks
How was cement grout placed? GROUT PUMP

Was a drive shoe used? Yes No Plugs _____ Size: location _____ ft.
Did any strata contain unusable water? Yes No
Type of water? _____ depth of strata _____
Method of sealing strata off _____
Was well gravel packed? Yes No Size of gravel: _____
Gravel placed from _____ ft. to _____ ft.

(10) LOCATION OF WELL:

County LAKE Driller's well number 5
SE 1/4 SE 1/4 Section 14 T. 27S R. 14E. W.M.
Bearing and distance from section or subdivision corner _____

(11) WATER LEVEL: Completed well.

Depth at which water was first found 160 ft.
Static level 34 ft. below land surface. Date 6/26/80
Artesian pressure _____ lbs. per square inch. Date _____

(12) WELL LOG:

Diameter of well below casing 15.5
Depth drilled 230 ft. Depth of completed well 230 ft.

Formation: Describe color, texture, grain size and structure of materials; and show thickness and nature of each stratum and aquifer penetrated, with at least one entry for each change of formation. Report each change in position of Static Water Level and indicate principal water-bearing strata.

| MATERIAL | From | To | SWL |
|----------------------|------|-----|-----|
| BROWN CLAY | 0 | 12 | |
| SMALL ROCKS | 12 | 18 | |
| HARD BROWN CLAY | 18 | 40 | |
| GRAY CLAY HARD | 40 | 110 | |
| RED CINDERS | 110 | 130 | |
| GRAVEL | 130 | 150 | |
| RED CINDERS | 150 | 230 | |
| WELL CONTAINED | | | |
| 70% OF WATER BEAR. | | | |
| FORMATION. | | | |
| FROM 160 FT. 230 FT. | | | |

34'
RECEIVED
OCT 16 2023
OWRD

Work started 6/23 1980 Completed 6/27 1980
Date well drilling machine moved off of well 6/28 1980

Drilling Machine Operator's Certification:

This well was constructed under my direct supervision. Materials used and information reported above are true to my best knowledge and belief.

[Signed] J. P. Kautz Date 7/21, 1980
(Drilling Machine Operator)
Drilling Machine Operator's License No. 1303

Water Well Contractor's Certification:

This well was drilled under my jurisdiction and this report is true to the best of my knowledge and belief.

Name LEONARD CHRISTENSEN
(Person, firm or corporation) (Type or print)
Address BOX 23 SILVER LAKE ORG.
[Signed] L. Christensen
(Water Well Contractor)

Contractor's License No. 767 Date 7/21, 1980

NOTICE TO WATER WELL CONTRACTOR

The original and first copy of this report are to be filed with the

RECEIVED LAKE 142 WATER WELL REPORT

WATER RESOURCES DEPARTMENT SALEM, OREGON 97310 within 30 days from the date of well completion.

AUG 11 1980

STATE OF OREGON (Please type or print)

State Well No. 285/14E-24ac

State Permit No.

WATER RESOURCES DEPT SALEM, OREGON

(1) OWNER:

Name CAMERON CLIFF Address DIAMOND BAR RANCH SILVER LAKE, OREGON 97438

(2) TYPE OF WORK (check):

New Well [X] Deepening [] Reconditioning [] Abandon [] If abandonment, describe material and procedure in Item 12.

(3) TYPE OF WELL:

Rotary [X] Driven [] Cable [] Jetted [] Dug [] Bored []

(4) PROPOSED USE (check):

Domestic [] Industrial [] Municipal [] Irrigation [X] Test Well [] Other []

CASING INSTALLED:

16" Diam. from 0 ft. to 1.00 ft. Gage 1.0250

PERFORATIONS:

Perforated? [] Yes [X] No

Type of perforator used Size of perforations in. by in. perforations from ft. to ft.

(7) SCREENS:

Well screen installed? [] Yes [X] No

Manufacturer's Name Type Model No. Diam. Slot size Set from ft. to ft.

(8) WELL TESTS:

Drawdown is amount water level is lowered below static level

Was a pump test made? [X] Yes [] No If yes, by whom? Yield: 4700 gal./min. with 33 ft. drawdown after 2 hrs.

(9) CONSTRUCTION:

Well seal—Material used CEMENT GROUT Well sealed from land surface to 25 ft. Diameter of well bore to bottom of seal 22 in.

Was a drive shoe used? [X] Yes [] No Plugs Size: location ft. Did any strata contain unusable water? [] Yes [] No

(10) LOCATION OF WELL:

County LAKE Driller's well number 5 S/E 1/4 S/E 1/4 Section 14 T. 29S R. 14E W.M. Bearing and distance from section or subdivision corner

(11) WATER LEVEL: Completed well.

Depth at which water was first found 1.60 ft. Static level 34 ft. below land surface. Date 6/26/80

(12) WELL LOG:

Diameter of well below casing 15 1/2

Depth drilled 230 ft. Depth of completed well 230 ft.

Formation: Describe color, texture, grain size and structure of materials; and show thickness and nature of each stratum and aquifer penetrated, with at least one entry for each change of formation.

Table with columns: MATERIAL, From, To, SWL. Rows include: BROWN CLAY, SMALL ROCKS, HARD BROWN CLAY, GRAY CLAY HARD, RED CINDEERS, GRAVEL, RED CINDEERS.

WELL CONTAINED 70% OF WATER BEAR. FORMATION. FROM 160 FT. TO 230 FT.

RECEIVED 34# OCT 16 2023 OWRD

Work started 6/23 1980 Completed 6/27 1980 Date well drilling machine moved off of well 6/28 1980

Drilling Machine Operator's Certification:

This well was constructed under my direct supervision. Materials used and information reported above are true to my best knowledge and belief.

[Signed] J. P. ... Date 7/21/1980 Drilling Machine Operator's License No. 1323

Water Well Contractor's Certification:

This well was drilled under my jurisdiction and this report is true to the best of my knowledge and belief.

Name LEONARD CHRISTENSEN Address BOX 23 SILVER LAKE ORE [Signed] L. Christensen Contractor's License No. 767 Date 7/21/1980

NOTICE TO WATER WELL CONTRACTOR

The original and first copy of this report are to be filed with the

STATE ENGINEER, SALEM, OREGON within 30 days from the date of well completion.

STATE OF OREGON STATE ENGINEER SALEM, OREGON

RECEIVED AUG 14 1972

Lake 1317 28/14-23 89 State Well No. 6-8915

(1) OWNER:

Name: Cliff Cameron Address: S. Eugene Ave 97239

(2) TYPE OF WORK (check):

New Well [X] Deepening [] Reconditioning [] Abandon []

(3) TYPE OF WELL:

Rotary [X] Driven [] Cable [] Jetted [] Dug [] Bored []

(4) PROPOSED USE (check):

Domestic [] Industrial [] Municipal [] Irrigation [X] Test Well [] Other []

(10) LOCATION OF WELL:

County: Lake Driller's well number: NE 1/4 NE 1/4 Section 23 T. 28 R. 14E W.M.

Bearing and distance from section or subdivision corner: 1320 ft. west & 1320 ft. south of the NE corner of sec 23

(11) WATER LEVEL: Completed well.

Depth at which water was first found: 36 ft. Static level: 35 ft. below land surface. Date: 6-1-72

(12) WELL LOG:

Diameter of well below casing: 12 Depth drilled: 335 ft. Depth of completed well: 335 ft.

Formation: Describe color, texture, grain size and structure of materials; and show thickness and nature of each stratum and aquifer penetrated...

Table with columns: MATERIAL, From, To, SWL. Rows include: BROWN SANDY SOIL, BROWN CONGLOMERATE, HARD YELLOW CLAY STONE, BLUE CLAY & BLACK SAND, BLACK HARD ROCK - STRIPS OF YELLOW CLAY, RED CINDER ROCK, BLACK HARD ROCK - STRIPS OF YELLOW CLAY, BROWN BROKEN HARD ROCK, YELLOW CLAY & GRAVEL, BROWN BROKEN ROCK, COURSE SAND & MULTI-COLOR GRAVEL - WATER BEARING.

Work started 5-21 1972 Completed 6-1 1972 Date well drilling machine moved off of well 6-1 1972

Drilling Machine Operator's Certification:

This well was constructed under my direct supervision. Materials used and information reported above are true to my best knowledge and belief.

[Signed] Dale Crawford Date 6-5, 1972 Drilling Machine Operator's License No. 440

Water Well Contractor's Certification:

This well was drilled under my jurisdiction and this report is true to the best of my knowledge and belief.

[Signed] Dale Crawford (Water Well Contractor) Contractor's License No. 451 Date 6-5, 1972

(8) WELL TESTS:

Drawdown is amount water level is lowered below static level. Was a pump test made? [] Yes [X] No If yes, by whom? Blowing approx. 1000 gallons min. Bailler test gal./min. with 0 ft. drawdown after 2 hrs. Artesian flow g.p.m. Temperature of water 50 Depth artesian flow encountered ft.

(9) CONSTRUCTION:

Well seal—Material used: Cement & drill cuttings Well sealed from land surface to 28 ft. Diameter of well bore to bottom of seal 18 in. Diameter of well bore below seal 16 in. Number of sacks of cement used in well seal 11 sacks Number of sacks of bentonite used in well seal 0 sacks Brand name of bentonite: Number of pounds of bentonite per 100 gallons of water: Was a drive shoe used? [] Yes [X] No Plugs Size: location: Did any strata contain unusable water? [] Yes [X] No Type of water? depth of strata Method of sealing strata off Was well gravel packed? [] Yes [X] No Size of gravel: Gravel placed from ft. to ft.

NOTICE TO WATER WELL CONTRACTOR:
The original and first copy of this report
are to be filed with the

WATER WELL REPORT

RECEIVED

OCT 16 2023

285/14E-226d

WATER RESOURCES DEPARTMENT
SALEM, OREGON 97310
within 30 days from the date
of well completion.

STATE OF OREGON
(Please type or print)

State Well No. _____

State Permit No. _____

(Do not write above this line)



*Take
7/4/7*

(1) OWNER:

Name CAMERON CLIFF
Address DIAMOND BAR RANCH
SILVER LAKE OREGON 97638

(2) TYPE OF WORK (check):

New Well Deepening Reconditioning Abandon
If abandonment, describe material and procedure in Item 12.

(3) TYPE OF WELL:

Rotary Driven
Dug Jetted
Dug Bored

(4) PROPOSED USE (check):

Domestic Industrial Municipal
Irrigation Test Well Other

(5) CASING INSTALLED:

Threaded Welded
1 1/2" Diam. from 0 ft. to 150 ft. Gage 1.250
" Diam. from _____ ft. to _____ ft. Gage _____
" Diam. from _____ ft. to _____ ft. Gage _____

(6) PERFORATIONS:

Perforated? Yes No.

Type of perforator used _____
Size of perforations in. by in.
_____ perforations from _____ ft. to _____ ft.
_____ perforations from _____ ft. to _____ ft.
_____ perforations from _____ ft. to _____ ft.

(7) SCREENS:

Well screen installed? Yes No

Manufacturer's Name _____ Model No. _____
Type _____
Diam. Slot size Set from _____ ft. to _____ ft.
Diam. Slot size Set from _____ ft. to _____ ft.

(8) WELL TESTS:

Drawdown is amount water level is lowered below static level

Is a pump test made? Yes No If yes, by whom? OWNER
Yield: 2000 gal./min. with 60 ft. drawdown after 14 hrs.
" " " " " "
" " " " " "
Pump test gal./min. with ft. drawdown after hrs.
Artesian flow g.p.m.
Temperature of water Depth artesian flow encountered _____ ft.

(9) CONSTRUCTION:

Well seal—Material used CEMENT GROUT
Well sealed from land surface to 150 ft.
Diameter of well bore to bottom of seal 16 in.
Diameter of well bore below seal 12 in.
Number of sacks of cement used in well seal 93 sacks
How was cement grout placed? GROUT PUMP
Was a drive shoe used? Yes No Plugs _____ Size: location _____ ft.
Did any strata contain unusable water? Yes No
Type of water? CSD depth of strata 60 ft.
Method of sealing strata off CEMENT GROUT
Was well gravel packed? Yes No Size of gravel: _____
Gravel placed from _____ ft. to _____ ft.

(10) LOCATION OF WELL:

County LAKE Driller's well number 3
NW 1/4 NW 1/4 Section 22 T. 77 S. R. 14 E. W.M.
Bearing and distance from section or subdivision corner _____

(11) WATER LEVEL: Completed well.

Depth at which water was first found 30 ft.
Static level 54 ft. below land surface. Date 6/3/80
Artesian pressure lbs. per square inch. Date _____

(12) WELL LOG:

Diameter of well below casing 12"
Depth drilled 400 ft. Depth of completed well 400 ft.
Formation: Describe color, texture, grain size and structure of materials; and show thickness and nature of each stratum and aquifer penetrated, with at least one entry for each change of formation. Report each change in position of Static Water Level and indicate principal water-bearing strata.

| MATERIAL | From | To | SWL |
|--------------------|------|-----|-----|
| BROWN CLAY | 0 | 25 | |
| SANDSTONE | 25 | 30 | |
| WB. CLAY | 30 | 75 | |
| BROWN CLAY | 75 | 95 | |
| HARD BASALT | 95 | 120 | |
| HARD CLAY | 120 | 158 | |
| W. BLACK SANDSTONE | 158 | 195 | 54 |
| RED CINDIERS | 195 | 240 | |
| BROKEN ROCK | 240 | 284 | |
| GREY CINDIERS | 284 | 295 | |
| HARD BASALT | 295 | 360 | |
| RED CINDIERS | 360 | 390 | WB. |
| HARD BASALT | 390 | 400 | |

Work started 5/8 1980 Completed 6/4/ 1980
Date well drilling machine moved off of well 6/5/ 1980

Drilling Machine Operator's Certification:

This well was constructed under my direct supervision. Materials used and information reported above are true to my best knowledge and belief.
[Signed] Paul R. Kauthe Date 6/4, 1980
(Drilling Machine Operator)
Drilling Machine Operator's License No. 1323

Water Well Contractor's Certification:

This well was drilled under my jurisdiction and this report is true to the best of my knowledge and belief.
Name LEONARD CHRISTENSEN
(Person, firm or corporation) (Type or print)
Address Box 23 SILVER LAKE OR 97638
[Signed] L. Christensen
(Water Well Contractor)
Contractor's License No. 767 Date 6/4/80, 1980

NOTICE TO WATER WELL CONTRACTOR
 The original and first copy of this report
 are to be filed with the

RECEIVED WATER WELL REPORT

STATE OF OREGON
 WATER RESOURCES DEPT
 SALEM, OREGON

Lake
 142

State Well No. 285/14E-24ac
 State Permit No.

WATER RESOURCES DEPARTMENT
 SALEM, OREGON 97310
 within 30 days from the date
 of well completion.

STATE OF OREGON
 (Please type or print)

(Do not write above this line)

SALEM, OREGON

(1) OWNER:

Name CAMERON CLIFF
 Address DIAMOND BAR RANCH
SILVER LAKE, OREGON 97638

(2) TYPE OF WORK (check):

New Well Deepening Reconditioning Abandon
 If abandonment, describe material and procedure in Item 12.

(3) TYPE OF WELL:

Rotary Driven
 Cable Jetted
 Dug Bored

(4) PROPOSED USE (check):

Domestic Industrial Municipal
 Irrigation Test Well Other

CASING INSTALLED:

Threaded Welded
16" Diam. from 0 ft. to 100 ft. Gage 2.50
 " Diam. from _____ ft. to _____ ft. Gage _____
 " Diam. from _____ ft. to _____ ft. Gage _____

PERFORATIONS:

Perforated? Yes No.
 Type of perforator used _____
 Size of perforations _____ in. by _____ in.
 _____ perforations from _____ ft. to _____ ft.
 _____ perforations from _____ ft. to _____ ft.
 _____ perforations from _____ ft. to _____ ft.

(7) SCREENS:

Well screen installed? Yes No
 Manufacturer's Name _____
 Type _____ Model No. _____
 Diam. _____ Slot size _____ Set from _____ ft. to _____ ft.
 Diam. _____ Slot size _____ Set from _____ ft. to _____ ft.

(8) WELL TESTS:

Drawdown is amount water level is lowered below static level
 Was a pump test made? Yes No. If yes, by whom?
 Yield: 4700 gal./min. with 33 ft. drawdown after 2 hrs.
 " " " " " "
 " " " " " "
 Bailer test _____ gal./min. with _____ ft. drawdown after _____ hrs.
 Artesian flow _____ g.p.m.
 Temperature of water _____ Depth artesian flow encountered _____ ft.

(9) CONSTRUCTION:

Well seal—Material used CEMENT GROUT
 Well sealed from land surface to _____ ft.
 Diameter of well bore to bottom of seal 22 in.
 Diameter of well bore below seal 15.5 in.
 Number of sacks of cement used in well seal 36 sacks
 How was cement grout placed?
grout pump
 Was a drive shoe used? Yes No Plugs _____ Size: location _____ ft.
 Did any strata contain unusable water? Yes No
 Type of water? _____ depth of strata _____
 Method of sealing strata off _____
 Was well gravel packed? Yes No Size of gravel: _____
 Gravel placed from _____ ft. to _____ ft.

(10) LOCATION OF WELL:

County LAKE Driller's well number 5
 Section 14 T. 295 R. 14E W.M.
 Bearing and distance from section or subdivision corner _____

(11) WATER LEVEL: Completed well.

Depth at which water was first found 160 ft.
 Static level 34 ft. below land surface. Date 6/16/80
 Artesian pressure _____ lbs. per square inch. Date _____

(12) WELL LOG:

Diameter of well below casing 15.5
 Depth drilled 230 ft. Depth of completed well 235 ft.

Formation: Describe color, texture, grain size and structure of materials; and show thickness and nature of each stratum and aquifer penetrated, with at least one entry for each change of formation. Report each change in position of Static Water Level and indicate principal water-bearing strata.

| MATERIAL | From | To | SWL |
|------------------------|------------|------------|-----|
| <u>BROWN CLAY</u> | <u>0</u> | <u>12</u> | |
| <u>SMALL ROCKS</u> | <u>12</u> | <u>18</u> | |
| <u>HARD BROWN CLAY</u> | <u>18</u> | <u>40</u> | |
| <u>GRAY CLAY</u> | <u>40</u> | <u>110</u> | |
| <u>RED CINDERS</u> | <u>110</u> | <u>130</u> | |
| <u>GRAVEL</u> | <u>130</u> | <u>150</u> | |
| <u>RED CINDERS</u> | <u>150</u> | <u>230</u> | |

WELL CONTAINED
 70% OF WATER BEAR.
 FORMATION.
 FROM 106 FT. TO 230 FT.

RECEIVED
 OCT 16 2023
 OWRD

Work started 6/23 1980 Completed 6/27 1980
 Date well drilling machine moved off of well 6/28 1980

Drilling Machine Operator's Certification:

This well was constructed under my direct supervision. Materials used and information reported above are true to my best knowledge and belief.

[Signed] [Signature] Date 7/12/1980
 (Drilling Machine Operator)
 Drilling Machine Operator's License No. 1323

Water Well Contractor's Certification:

This well was drilled under my jurisdiction and this report is true to the best of my knowledge and belief.

Name LEONARD CHRISTENSEN
 (Person, firm or corporation) (Type or print)
 Address Box 23 SILVER LAKE ORE
 [Signed] [Signature]
 (Water Well Contractor)

Contractor's License No. 767 Date 7/12/1980

RECEIVED
OCT 2 9 5053
OWB

NOTICE TO WATER WELL CONTRACTOR

The original and first copy of this report are to be filed with the

RECEIVED WATER WELL REPORT

WATER RESOURCES DEPARTMENT

SALEM, OREGON 97310

within 30 days from the date of well completion.

AUG 11 1980

STATE OF OREGON

(Please type or print)

(Do not write above this line)

WATER RESOURCES DEPT SALEM, OREGON

Lake 142

State Well No.

285/14E-24ac

State Permit No.

(1) OWNER:

Name CAMERON CLIFF Address DIAMOND BAR RANCH SILVER LAKE, OREGON 97638

(2) TYPE OF WORK (check):

New Well [X] Deepening [] Reconditioning [] Abandon []

(3) TYPE OF WELL:

Rotary [X] Cable [] Dug [] Driven [] Jetted [] Bored []

(4) PROPOSED USE (check):

Domestic [] Irrigation [X] Industrial [] Municipal [] Test Well [] Other []

CASING INSTALLED:

16" Diam. from 0 ft. to 100 ft. Gage 2.50

PERFORATIONS:

Type of perforator used Size of perforations in. by in. perforations from ft. to ft.

(7) SCREENS:

Well screen installed? [] Yes [X] No Manufacturer's Name Type Model No. Diam. Slot size Set from ft. to ft.

(8) WELL TESTS:

Drawdown is amount water level is lowered below static level Was a pump test made? [X] Yes [] No Yield: 4700 gal./min. with 33 ft. drawdown after 2 hrs.

(9) CONSTRUCTION:

Well seal—Material used CEMENT GROUT Well sealed from land surface to 25 ft. Diameter of well bore to bottom of seal 22 in. Diameter of well bore below seal 15 1/2 in. Number of sacks of cement used in well seal 36 sacks

(10) LOCATION OF WELL:

County LAKE Driller's well number 5 Section 14 T. 29S R. 14E W.M. Bearing and distance from section or subdivision corner

(11) WATER LEVEL: Completed well.

Depth at which water was first found 160 ft. Static level 34 ft. below land surface. Date 6/16/80 Artesian pressure lbs. per square inch. Date

(12) WELL LOG:

Diameter of well below casing 15 1/2 Depth drilled 230 ft. Depth of completed well 238 ft. Formation: Describe color, texture, grain size and structure of materials; and show thickness and nature of each stratum and aquifer penetrated.

Table with columns: MATERIAL, From, To, SWL. Rows include BROWN CLAY, SMALL ROCKS, HARD BROWN CLAY, GRAY CLAY MARET, BENT CINDERS, GRAVEL, RED CINDERS.

WELL CONTAINED 70 FT OF WATER BEAR. FORMATION. BELOW 100 FT. 230 FT. 34' " RECEIVED OCT 16 2023 CWRD

Work started 6/23 1980 Completed 6/27 1980 Date well drilling machine moved off of well 6/28 1980

Drilling Machine Operator's Certification:

This well was constructed under my direct supervision. Materials used and information reported above are true to my best knowledge and belief.

[Signed] J. R. Kristensen Date 7/12/1980 (Drilling Machine Operator) License No. 1323

Water Well Contractor's Certification:

This well was drilled under my jurisdiction and this report is true to the best of my knowledge and belief.

Name LEONARD CHRISTENSEN (Type or print) Address Box 23 SILVER LAKE, ORE. [Signed] L. Christensen (Water Well Contractor)

Contractor's License No. 767 Date 7/12/1980

NOTICE TO WATER WELL CONTRACTOR

The original and first copy of this report are to be filed with the

RECEIVED WATER WELL REPORT AUG 14 1972 STATE OF OREGON STATE ENGINEER SALEM, OREGON

Lake 1317 28/14-23 89

STATE ENGINEER, SALEM, OREGON within 30 days from the date of well completion.

JUNE - 1972 (Please type or print) Do not write above this line

STATE ENGINEER SALEM, OREGON State Well No. 28/14-23 89 State Permit No. G-8915

(1) OWNER:

Name: Cliff Cameron Address: Lapine Ave 97739

(2) TYPE OF WORK (check):

New Well [X] Deepening [] Reconditioning [] Abandon [] If abandonment, describe material and procedure in Item 12.

(3) TYPE OF WELL:

Rotary [] Driven [] Cable [] Jetted [] Dug [] Bored []

(4) PROPOSED USE (check):

Domestic [] Industrial [] Municipal [] Irrigation [X] Test Well [] Other []

(5) CASING INSTALLED:

14" Diam. from +2 ft. to +95 ft. Gage 1252

(6) PERFORATIONS:

Type of perforator used: Torch Size of perforations: 40 perforations from 90 ft. to 93 ft.

(7) SCREENS:

Well screen installed? [] Yes [X] No Manufacturer's Name: Type: Model No.: Diam. Slot size Set from ft. to ft.

(8) WELL TESTS:

Was a pump test made? [] Yes [X] No If yes, by whom? Yield: gal./min. with ft. drawdown after hrs.

(9) CONSTRUCTION:

Well seal—Material used: Cement & drill cuttings Well sealed from land surface to: 28 ft. Diameter of well bore to bottom of seal: 18 in. Diameter of well bore below seal: 16 in.

(10) LOCATION OF WELL:

County: Lake Driller's well number: NE 1/4 NE 1/4 Section 23 T. 28 R. 14E W.M.

Bearing and distance from section or subdivision corner: 1320 ft. west & 1320 ft. south of the NE corner of sec 23

(11) WATER LEVEL: Completed well.

Depth at which water was first found: 36 ft. Static level: 35 ft. below land surface. Date: 6-1-72

(12) WELL LOG:

Diameter of well below casing: 12 Depth drilled: 335 ft. Depth of completed well: 335 ft.

Formation: Describe color, texture, grain size and structure of materials; and show thickness and nature of each stratum and aquifer penetrated, with at least one entry for each change of formation.

Table with 4 columns: MATERIAL, From, To, SWL. Rows include: BROWN SANDY SOIL, BROWN CONGLOMERATE, HARD YELLOW CLAYSTONE, BLUE CLAY & BLACK SAND, BLACK HARD ROCK - STRIPS OF YELLOW CLAY, RED CINDER ROCK, BLACK HARD ROCK - STRIPS OF YELLOW CLAY, BROWN BROKEN HARD ROCK, YELLOW CLAY & GRAVEL, BROWN BROKEN ROCK, COURSE SAND & MULTI-COLOR GRAVEL - WATER BEARING.

RECEIVED OCT 16 2023 OWRD

Work started 5-21 1972 Completed 6-1 1972 Date well drilling machine moved off of well 6-1 1972

Drilling Machine Operator's Certification:

This well was constructed under my direct supervision. Materials used and information reported above are true to my best knowledge and belief. [Signed] Date 6-5-1972

Water Well Contractor's Certification:

This well was drilled under my jurisdiction and this report is true to the best of my knowledge and belief. Name: CRAWFORD WELL DRILLING Address: Box 17, TERREBONNE ORE [Signed] Date: 6-5-1972

10338

CMPS

001 1 0 5033

RECEIVED

Oregon Water Resources Department
Transfer Fee Calculation for Permanent (Non-District) Transfer

| | |
|---|------------------------|
| Today's Date: Tuesday, October 17, 2023 | Fee Calculation |
| Base Fee (includes one type of change to one water right for up to 1 cfs) | \$1,360.00 |
| Fill in information below-- Check each box that applies. | |
| Types of Change Proposed: | |
| <input type="checkbox"/> Place of Use | |
| <input checked="" type="checkbox"/> Point of Diversion (POD)/Appropriation (POA); and/or Additional POD/POA; and/or SW POD to GW POD | |
| <input type="checkbox"/> Character of Use | \$0.00 |
| Enter total number of water rights included in transfer. <input type="text" value="3"/> | \$1,220.00 |
| <input checked="" type="checkbox"/> Check this box if you propose to add or change a well, or change from a surface water POD to a well. | \$480.00 |
| Enter total number of groundwater wells (POAs) included in transfer. <input type="text" value="9"/> | \$3,280.00 |
| <input type="checkbox"/> Check this box if you propose to change the place of use or character of use for a NON-irrigation right. | |
| <input type="checkbox"/> Check this box if you propose to change the place of use or character of use for an irrigation right. | |
| Total Transfer CFS(rounded up to the next whole cfs): | |
| Subtotal: | \$6,340.00 |
| Check each box that applies. | |
| <input type="checkbox"/> The transfer is necessary to complete a project funded by the Oregon Watershed Enhancement Board (OWEB) under ORS 541.932. | |
| <input type="checkbox"/> The transfer is endorsed in writing by ODFW as a change that will result in a net benefit to fish and wildlife habitat. | |
| Discount: | |
| Transfer Fee: | \$6,340.00 |
| <input type="button" value="Return to Edit"/> <input type="button" value="Clear"/> | |

14339 -

Permanent Transfer Application Intake Checklist

Transfer # T-14339

| | |
|---|---|
| Reviewer Corie Date 10/17/2023 | Type of Change(s) Proposed: <input type="checkbox"/> POU <input type="checkbox"/> POD <input type="checkbox"/> APOD <input type="checkbox"/> POA <input checked="" type="checkbox"/> APOA <input type="checkbox"/> USE <input type="checkbox"/> Substitution <input type="checkbox"/> Gov't Action <input type="checkbox"/> Sup to Primary <input type="checkbox"/> SW to GW |
| Calculated Fee \$6350.00 Use fee calculator on back of this form | Fee Received \$6350.00 |
| Certificate(s): 97177, 97175, 97176 | Check <u>all</u> Certs in WRIS to confirm they are not cancelled |
| For multiple certificates, does application meet requirement of OAR 690-380-3220? If no, why? Use the flow chart for multiple Certs | <input checked="" type="checkbox"/> YES <input type="checkbox"/> NO <input type="checkbox"/> N/A |
| Notes: Over payment of \$10.00 | |

| | | | | |
|--|---|-----------------------------|--|--|
| Application: OAR 690-380-3000; OAR 690-380-3220 | | | | |
| 1. | <input checked="" type="checkbox"/> YES | <input type="checkbox"/> NO | Have ALL of the applicant's signed and dated the application? If no, whose signature is missing? | |
| 2. | <input checked="" type="checkbox"/> YES | <input type="checkbox"/> NO | Part 5 of application: Does the information match the description of the explanation on Part 4 of the application? | |
| 3. | <input checked="" type="checkbox"/> YES | <input type="checkbox"/> NO | <input type="checkbox"/> N/A | For multiple certificates: Each certificate proposed for transfer has their own separate completed Part 5, Tables 1 & 2? If no, which certificate(s) are missing separate Part 5, Tables 1 & 2? |

| | | | | |
|---|---|-----------------------------|--|---|
| Map Requirements: OAR 690-380-3100 | | | | |
| 4. | <input checked="" type="checkbox"/> YES | <input type="checkbox"/> NO | Has the map been completed and signed by a CWRE? | |
| 5. | <input type="checkbox"/> YES | <input type="checkbox"/> NO | <input checked="" type="checkbox"/> N/A | Map Waiver? The map waiver must be issued by the Department |
| Notes: No stream direction or tax lot boundaries. | | | | |

| | | | | |
|--------------------------------------|---|--|---|---|
| Attachments: OAR 690-380-3000 | | | | |
| 6. | <input checked="" type="checkbox"/> YES | <input type="checkbox"/> NO | Evidence of Use included, signed, & notarized w/supporting documentation? | |
| 7. | <input checked="" type="checkbox"/> YES | <input type="checkbox"/> NO | <input type="checkbox"/> N/A | Land Use Form included and signed by the County? |
| 8. | <input type="checkbox"/> YES | <input type="checkbox"/> NO | <input checked="" type="checkbox"/> N/A | Consent Form included, signed, and notarized? |
| 9. | <input type="checkbox"/> YES | <input checked="" type="checkbox"/> NO | <input type="checkbox"/> N/A | District: Place of use is in <u>or</u> near an irrigation district? |
| | <input type="checkbox"/> YES | <input type="checkbox"/> NO | | If Yes, is Form D included? Name of the District |
| 10. | <input checked="" type="checkbox"/> YES | <input type="checkbox"/> NO | <input type="checkbox"/> N/A | For changes in POA/APOA – are the well logs included? |
| 11. | <input type="checkbox"/> YES | <input type="checkbox"/> NO | <input checked="" type="checkbox"/> N/A | For change in POU within Umatilla County, Supplemental Form U included? |

| | |
|-------------------------------------|---|
| <input checked="" type="checkbox"/> | Application complete: no deficiencies identified, assign a T-number and put this checklist in T-folder. |
| <input type="checkbox"/> | Application DEFICIENT: DO NOT accept - return to applicant with letter explaining deficiencies identified. |



ALL POINTS
ENGINEERING & SURVEYING, INC.
 P.O. Box 767 (CRR)
 Terrebonne, Oregon 97760

RECEIVED

OCT 16 2023

OWRD

TRANSMITTAL

To: Oregon Water Resources Dept
 725 Summer St NE, Suite A
 Salem, OR 97301-1266

Date: 10/7/2023
 Attention: Transfers
 RE: Transfer C-97175, 76 & 77

Prints Plans Plat Specifications.

Attached is a Transfer on C-97175, 97176 & 97177 for Bell A Land & Cattle Co.

If you have any questions please don't hesitate to call or email me.

| Copies | No. | Description |
|--------|-----|--|
| 1 | 1 | App for Transfer (18 pages letter bond) |
| 1 | 2 | Transfer Map3 (3 pages bond)) |
| 1 | 3 | Evidence of Use w/Supporting Docs (13 pages letter bond) |
| 1 | 4 | Land Use Form (3 pages letter bond) |
| 1 | 5 | Well logs (13 pages letter bond) |
| 1 | 6 | Check for \$6350 |

Signed: *Devin Montgomery*