

Application for Instream Lease

Part 1 of 4 – Minimum Requirements Checklist



Oregon Water Resources Department
 725 Summer Street NE, Suite A
 Salem, Oregon 97301-1266
 (503) 986-0900
 www.oregon.gov/OWRD

Complete Part 1 through 4 and include the required attachments Fill in or check boxes as indicated. (N/A= Not Applicable)	OWRD # _____
	Fee- _____

Pursuant to ORS 537.348(2) and OAR 690-077

Check all items included with this application. (N/A = Not Applicable)

Yes **Part 1 – Completed Minimum Requirements Checklist and Application Fee**

Fees	<input type="checkbox"/> \$610.00 for a lease involving four or more landowners or four or more water rights	<input checked="" type="checkbox"/> \$410.00 for all other leases
	<input type="checkbox"/> Check enclosed <u>or</u> <input type="checkbox"/> Fee Charged to customer account _____ (account name)	

Yes **Part 2 – Completed Instream Lease Application Map Checklist.**

Yes **Part 3 – Completed Water Right and Instream Use Information**
 Include a separate **Part 3** for **each water right**

Yes **Part 4 – Completed Instream Lease Provisions and Signatures**

Yes **How many water rights are leased? 2 List them here: C-2029 (1913) & C-48134**

(1975)

Include a separate **Part 3** for each **water right**.

Yes N/A **Other Water Rights**, if any, appurtenant to the lands involved in the lease application and not proposed to be leased instream?

List those other water rights here: C-90702 GW (1975)

Yes No Conservation Reserve Enhancement Program (**CREP**). Are some or all of the lands to be leased part of CREP or another Federal program (list here: **CREP**)?

Attachments:

Yes N/A **Map:** Instream Lease map requirements (see Part 2 of this application)

Yes N/A **Tax Lot Map:** If a portion of the water right *not included in the lease* is appurtenant to lands owned by others, a tax lot map must be included with the lease application. The tax lot map should clearly show the property involved in the lease.

Yes N/A Supporting documentation describing why a right (or portion thereof) is valid and not subject to forfeiture even though the right has not been exercised for five or more consecutive years. This information only needs to be provided if the checkbox has been checked to identify that the water right has not been used in the last five years and is not subject to forfeiture (See Part 4 of 4).

Yes N/A If the Lessor (water right holder) is not the deeded landowner - provide one of the following.

- A notarized statement from the landowner consenting to the lease and a copy of the recorded deed; or.
- A water right conveyance agreement and a copy of the recorded deed for the landowner at the time the water right was conveyed; or

RECEIVED

NOV 30 2023

OWRD

- Other documentation which provides authority to pursue the lease absent consent of the landowner.

RECEIVED

NOV 30 2023

OWRD

Part 2 of 4 – Instream Lease Application Map Checklist

A Map is generally required for each water right not leased in its entirety

The application map (if required) should include all the items listed below and match the existing water right(s) of record. Check all boxes that apply.

This should be a simple map. (See example below). A copy of a final proof survey map with the portion to be leased shaded or hachured in will also suffice.

- N/A** A map is required for each water right not leased in its entirety. More than one QQ and property may be included on each map. A map is not required, if leasing the entire right or if the right to be leased is for municipal or quasi-municipal water use.
- The map should be of sufficient quality to be reproducible. Please do not use highlighters to mark items on the map as highlighters do not always copy.
- A North arrow and map scale (no smaller than 1" = 1320').
- Township, Range, Section, quarter quarter (QQ), and a clearly labeled survey corner.
- For irrigation or other similar use, the number of acres to be leased in each quarter-quarter clearly labeled and hachured to differentiate between the acres being leased and any remaining. If the place of use is broken down by more than one priority date, or source stream, and/or point of diversion you must identify each with separate hachuring and clearly label.
- If available, identify the existing point(s) of diversion.

EXAMPLE MAP (the darker shaded portion representing the portion leased instream)

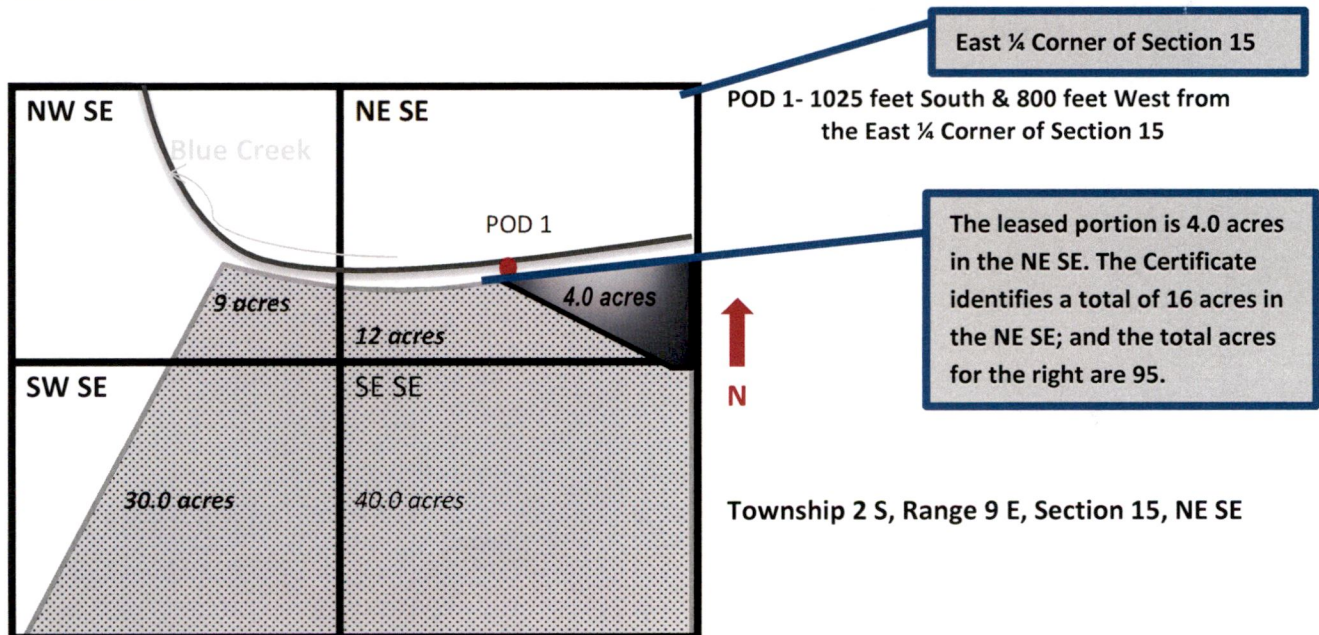

RECEIVED

NOV 30 2023

OWRD

Use a separate Part 3 for each water right to be leased instream

Water Right Information

Water right # C-2029 (1913)

Table 1

Water Right Information: Provide a description of the originating water right to be leased. Also include your tax lot number(s). Fill in all applicable information. For example, if your water right has multiple points of diversion (POD) but they're not numbered, you do not need to include a number. If not enough room below, you may add additional rows (see instructions) or attach spreadsheet (matching Table 1). Please clearly label any attachments.

<input checked="" type="checkbox"/> If only leasing a portion of the right - complete Table 1 as indicated						<input type="checkbox"/> Entirety - If the entire water right is to be leased, skip to Table 3.				
Priority Date	POD #	Twp	Rng	Sec	Q-Q	Tax Lot	Gov't Lot/DLC	Acres	USE	Previous Lease # (if any)
EXAMPLE										
12/2/1901	3	2-S	9-E	15	NE SE	100	47	4.0	IR	IL-1100
11/17/1913	2	2-S	22-E	4	SW-SW	1003		0.57	IR	
11/17/1913	2	2-S	22-E	9	NW-NW	1003		1.6	IR	
		-	-		-					
		-	-		-					

Total Acres: 2.17

Table 2

To illustrate the totals for the water right proposed to be leased instream						
Total rate and volume by priority date, POD, use and acreage as appropriate considering the right to be leased. If not enough room below, you may add additional rows (see instructions) or attach spreadsheet (matching Table 2). Please clearly label any attachments. (cfs = cubic feet per second and af = acre-feet)						
Priority Date	POD #	Use	Total Acres	Other Information (such as conditions/limitations on the right)	Total Rate (cfs)	Total Volume (af)
11/17/1913	2	IR	2.17		0.026	8.68
Total af from						
Any additional information about the right: _____						RECEIVED NOV 30 2023

Table 3

Point of Diversion (POD) description: If the POD is not described on the certificate or if there is more than one POD listed on the certificate, then the specific POD(s) involved in the lease must be described. If not enough room below, you may add additional rows (see instructions) or attach spreadsheet (matching Table 3). Please clearly label any attachments.						
POD #	Twp	Rng	Sec	Q-Q	DLC/ Gov't lot	Measured Distances, latitude/longitude coordinates, or river mile (if unknown you may indicate "unknown")
2	2-S	22-E	9	SE-NW	1001	45.410182, -120.079292

Please check this box if you don't know the location of the POD(s) and want the Department to identify the

Use a separate Part 3 for each water right to be leased instream

Water Right Information

Water right # C-38134 (1975)

Table 1

Water Right Information: Provide a description of the originating water right to be leased. Also include your tax lot number(s). Fill in all applicable information. For example, if your water right has multiple points of diversion (POD) but they're not numbered, you do not need to include a number. If not enough room below, you may add additional rows (see instructions) or attach spreadsheet (matching Table 1). Please clearly label any attachments.

If only leasing a portion of the right - complete Table 1 as indicated

Entirety - If the entire water right is to be leased, skip to Table 3.

Priority Date	POD #	Twp	Rng	Sec	Q-Q	Tax Lot	Gov't Lot/DLC	Acres	USE	Previous Lease # (if any)
EXAMPLE										
12/2/1901	3	2-S	9-E	15	NE SE	100	47	4.0	IR	IL-1100
8/28/1975	2	2-S	22-E	4	NW-SW	1003		2.6	IR	
		-	-		-					
		-	-		-					
		-	-		-					

Total Acres: 2.6

Table 2

To illustrate the totals for the water right proposed to be leased instream

Total rate and volume by priority date, POD, use and acreage as appropriate considering the right to be leased. If not enough room below, you may add additional rows (see instructions) or attach spreadsheet (matching Table 2). Please clearly label any attachments. (cfs = cubic feet per second and af = acre-feet)

Priority Date	POD #	Use	Total Acres	Other Information (such as conditions/limitations on the right)	Total Rate (cfs)	Total Volume (af)
8/28/1975	2	IR	2.6		0.065	10.4

Total af from storage, if applicable: _____ AF or N/A

Any additional information about the right: _____

Table 3

Point of Diversion (POD) description: If the POD is not described on the certificate or if there is more than one POD listed on the certificate, then the specific POD(s) involved in the lease must be described. If not enough room below, you may add additional rows (see instructions) or attach spreadsheet (matching Table 3). Please clearly label any attachments.

POD #	Twp	Rng	Sec	Q-Q	DLC/ Gov't lot	Measured Distances, latitude/longitude coordinates, or river mile (if unknown you may indicate "unknown")
2	2-S	22-E	9	SE-NW	1001	45.410182, -120.079292

Please check this box if you don't know the location of the POD(s) and want the Department to identify the location of the POD(s) for the purpose of the instream lease.

RECEIVED

NOV 30 2023

OWRD

Instream Use Information

Table 4

Instream Use Created by the Lease						
River/ Stream Name: <u>Rock Creek</u> , tributary to <u>John Day River</u>				River Basin: <u>John Day</u>		
<p>Instream Portion: Use Table 4 to illustrate the instream rate, volume and instream period by priority date, POD (if more than one), Use (if more than one), and acreage as appropriate considering the right to be leased.</p> <p>If not enough room below, you may add additional rows (see instructions) or attach a spreadsheet (matching the below portion of Table 4). Please clearly label any attachments.</p>						
Priority date	POD #	Use	Acres	Proposed Instream Period	Total instream rate (cfs)	Total instream volume (af)
8/28/1975	2	IR	2.6	4/1-9/30	0.024	10.4
11/17/1913	2	IR	2.17	4/1-9/30	0.02	8.68
<p>Note: If not certain of the instream rate, volume and/or instream period, see the instructions and/or contact Department Staff for assistance. The instream rate and volume may be up to the maximum rate and duty/volume allowed by the right, as described in Table 2 or on your Certificate if leasing the entire right. The proposed instream period may be no longer than the irrigation season or the authorized period of allowed use.</p>						
<p>OR <input type="checkbox"/> Please check this box if you are not sure of the proposed rate, volume and instream period. As part of its review process, the Department will identify the appropriate instream rate, volume and period considering the water right(s) being leased and instream benefits.</p>						
Instream Reach						
<p>Proposed Instream Reach: <input type="checkbox"/> A reach typically begins at the point of diversion (POD) and ends at the mouth of the source stream: From the POD to _____</p>				<p>Or Proposed Instream Point: <input checked="" type="checkbox"/> Instream use protected at the POD</p>		
<p>OR <input type="checkbox"/> Please check this box if you are not sure of the proposed reach and want water to be protected within a reach below the POD, if possible. (If no reach is identified or the above box is not checked, and there is only one POD listed on the certificate, the lease may be processed to be protected at the POD.)</p>						
Additional Instream Information						
<p><input type="checkbox"/> Yes <input type="checkbox"/> N/A Conditions to avoid enlargement or injury to other water rights, if any, or other limitations: list here _____</p> <p>Note: The Department may identify additional conditions to prevent injury and/or enlargement.</p>						
<p>Any additional information about the proposed instream use: _____</p>						

RECEIVED

NOV 30 2023

OWRD

Part 4 of 4 – Lease Provisions and Party Signatures

<p>Term of the Lease (may be from 1 year up to 5 years): The lease is requested to begin in: month <u>04</u> year <u>2024</u> and end: month <u>09</u> year <u>2029</u> Note: The begin month is generally the first month of the irrigation season and the end month is the last month in the irrigation season. If not an irrigation right, this would be the first and last month of your authorized period of allowed use.</p>	
<p>Public use: Check the public use(s) this lease will serve (as defined by ORS 537.332): <input checked="" type="checkbox"/> Conservation, maintenance and enhancement of aquatic, fish and wildlife, fish and wildlife habitat and any other ecological values. <input type="checkbox"/> Recreation <input type="checkbox"/> Pollution abatement <input type="checkbox"/> Navigation</p>	<p>Termination provision (for multiyear leases): The parties to the lease request (choose one): <input type="checkbox"/> a. The option of terminating the lease prior to expiration of the full term with written notice to the Department by the Lessor(s) and/or Lessee. <input type="checkbox"/> b. The option of terminating the lease prior to expiration of the full term, with consent by all parties to the lease. <input checked="" type="checkbox"/> c. The parties would not like to include a Termination Provision. (See instructions for limitations to this provision)</p>
<p>Additive/Replacing Relationship to other instream water rights: Instream leases are generally additive to other existing instream water rights created as a result of instream leases, transfers and/or allocations of conserved water. Since instream leases are also generally senior to other instream rights created through a state agency process or conversion of minimum flows, they generally replace a portion of these junior instream rights. If you would like this lease to relate to other instream water rights differently, please check this box. <input checked="" type="checkbox"/> And attach an explanation of your intent.</p>	
<p>Validity of the Right(s) to be leased (check the appropriate box): <input checked="" type="checkbox"/> The water right(s) to be leased have been used under the terms and conditions of the right(s) during the last five years or have been leased instream; or <input type="checkbox"/> The water right(s) have not been used for the last five years according to the terms and conditions of the right(s). However, the water right(s) is not subject to forfeiture under ORS 540.610(2). Documentation describing why the water right(s) is not subject to forfeiture is provided.</p>	

Precedent: If a right which has been leased is later proposed to be leased again or later transferred or become part of an allocation of conserved water project, a new injury review shall be required. An instream lease shall not set a precedent on a future transaction.

The undersigned declare:

- The Lessor(s) agree during the term of this lease, to suspend use of water allowed under the subject water right(s) and under any appurtenant primary or supplemental water right(s) not involved in the lease application; and
- The Lessor(s) certify that I/we are the water right holder(s) of the right(s) described in this instream lease application. If not the deeded landowner, I/we have provided documentation with the lease application that I/we have authorization to pursue the lease application and/or have obtained consent from the deeded landowner; and
- All parties affirm that information provided in this lease application is true and accurate.

 Signature of Lessor

Date: Nov 30/23

Printed name (and title): Mike Garthwaite (Lessor of Land) Business name, if applicable: Pettyjohn Ranches, LLC

Mailing Address (with state and zip): PO 431, Condon, OR 97823

Phone number (include area code): (541) 340-1874 cell **E-mail address:

mgarthwaite1@gmail.com

7/1/2021

Instream Lease Application

RECEIVED
 NOV 30 2023
 OWRD

Page 6

Part 4 of 4 – Lease Provisions and Party Signatures

Term of the Lease (may be from 1 year up to 5 years):

The lease is requested to begin in: **month 04 year 2024** and end: **month 09 year 2029**

Note: The begin month is generally the first month of the irrigation season and the end month is the last month in the irrigation season. If not an irrigation right, this would be the first and last month of your authorized period of allowed use.

Public use: Check the public use(s) this lease will serve (as defined by ORS 537.332):

- Conservation, maintenance and enhancement of aquatic, fish and wildlife, fish and wildlife habitat and any other ecological values.
- Recreation
- Pollution abatement
- Navigation

Termination provision (for multiyear leases):
The parties to the lease request (choose one):

- a. The option of terminating the lease prior to expiration of the full term with written notice to the Department by the Lessor(s) and/or Lessee.
 - b. The option of terminating the lease prior to expiration of the full term, with consent by all parties to the lease.
 - c. The parties would not like to include a Termination Provision.
- (See instructions for limitations to this provision)

Additive/Replacing Relationship to other instream water rights: Instream leases are generally additive to other existing instream water rights created as a result of instream leases, transfers and/or allocations of conserved water. Since instream leases are also generally senior to other instream rights created through a state agency process or conversion of minimum flows, they generally replace a portion of these junior instream rights.

If you would like this lease to relate to other instream water rights differently, please check this box.
 And attach an explanation of your intent.

Validity of the Right(s) to be leased (check the appropriate box):

- The water right(s) to be leased have been used under the terms and conditions of the right(s) during the last five years or have been leased instream; or
- The water right(s) have not been used for the last five years according to the terms and conditions of the right(s). However, the water right(s) is not subject to forfeiture under ORS 540.610(2). Documentation describing why the water right(s) is not subject to forfeiture is provided.

Precedent: If a right which has been leased is later proposed to be leased again or later transferred or become part of an allocation of conserved water project, a new injury review shall be required. An instream lease shall not set a precedent on a future transaction.

The undersigned declare:

1. The Lessor(s) agree during the term of this lease, to suspend use of water allowed under the subject water right(s) and under any appurtenant primary or supplement *Correct email:* _____ in the lease application; and
2. The Lessor(s) certify that I/we are the water right holder(s) of *Mgarthwaitel@gmail.com* _____ ream lease consent application that I/we have authorization to pursue the lease a _____ lease consent from the deeded landowner; and
3. All parties affirm that information provided in this lease appli _____

 Signature of Lessor Date: _____

Printed name (and title): Mike Garthwaite (Lessor of Land) Business name, if applicable: Pettyjohn Ranches, LLC

Mailing Address (with state and zip): PO 431, Condon, OR 97823

Phone number (include area code): (541) 340-1874 cell **E-mail address:

mgarthwate1@gmail.com

*Correct email:
 Mgarthwaitel@gmail.com*

RECEIVED
NOV 3 0 21
 OWRD

See next page for additional signatures.

RECEIVED

NOV 30 2023

OWRD

Signature of Co-Lessor Date: _____

Printed name (and title): _____
Business/organization name: _____
Mailing Address (with state and zip): _____
Phone number (include area code): _____ **E-mail address: _____

Signature of Lessee Date: _____

Printed name (and title): _____
Business/organization name: _____
Mailing Address (with state and zip): _____
Phone number (include area code): _____ **E-mail address: _____

**** BY PROVIDING AN E-MAIL ADDRESS, CONSENT IS GIVEN TO RECEIVE ALL CORRESPONDENCE FROM THE DEPARTMENT ELECTRONICALLY. COPIES OF THE FINAL ORDER DOCUMENTS WILL ALSO BE MAILED TO THE LESSOR.**

RECEIVED
NOV 30 2023
OWRD

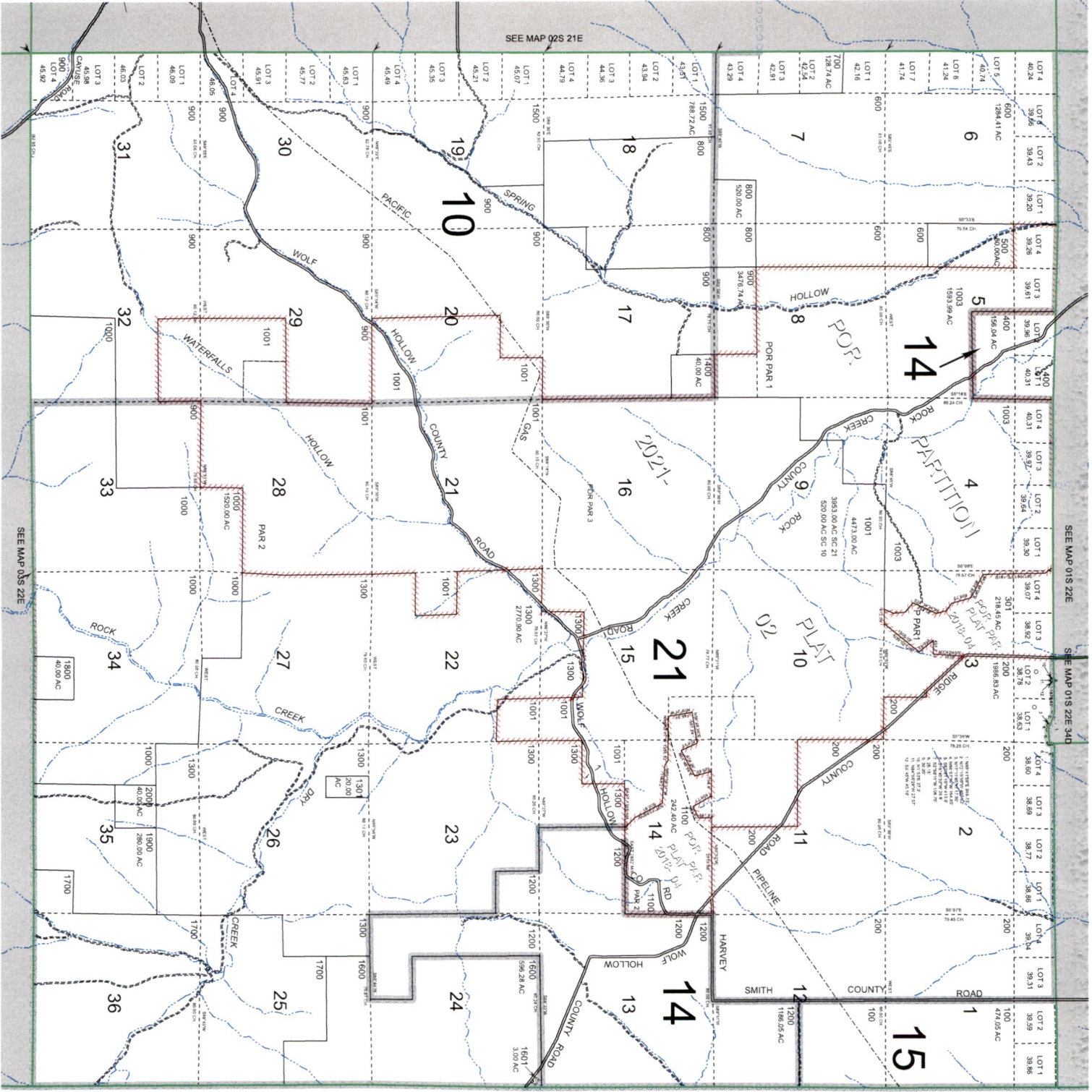

2/8/2022

02S22E

RECEIVED
NOV 30 2023
OWRD

MORROW

COUNTY

CANCELLED
1002
300
1002

02S22E

T.2S.,R.22E.,W.M.

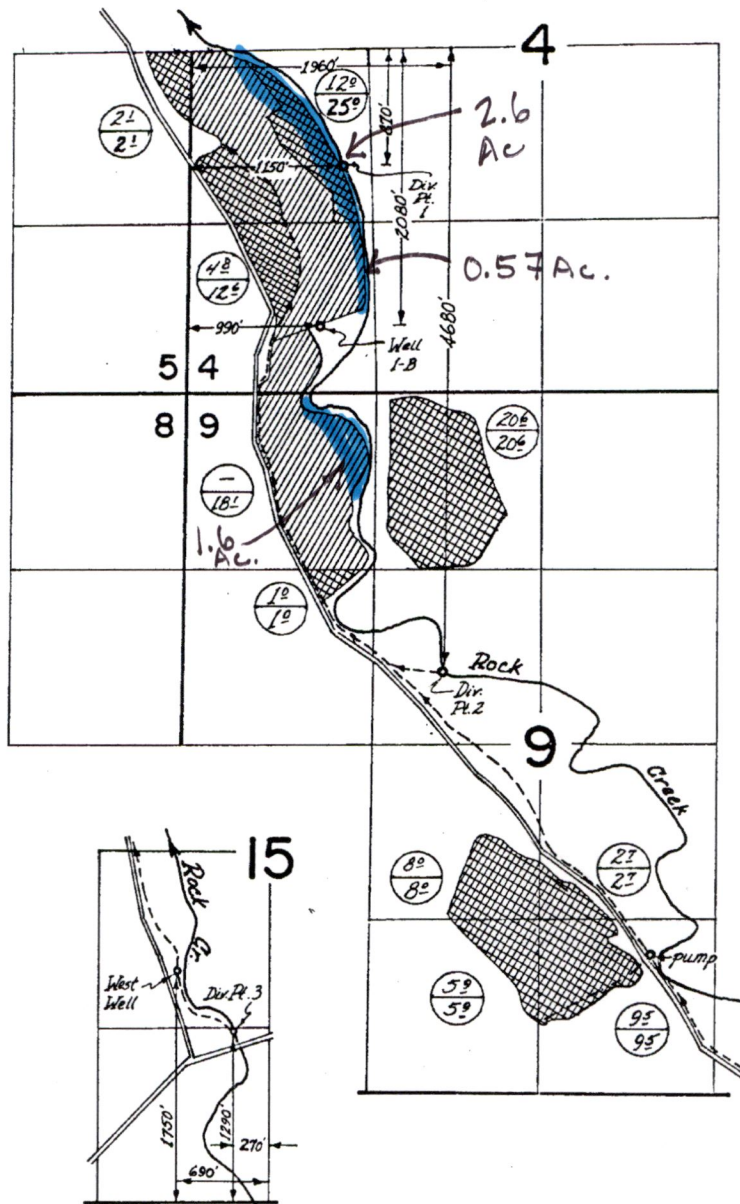

FINAL PROOF SURVEY UNDER

53596 39932
 Application No. G-6926 Permit No. G-6444
 IN NAME OF

..... LEE & PATRICIA PETTYJOHN

Surveyed Oct. 26, 1977, by R.G. Mucken

RECEIVED

NOV 30 2023

OWRD

IN STREAM FROM ACRES IN RED.



STATE OF OREGON

COUNTY OF

GILLIAM

CERTIFICATE OF WATER RIGHT

This Is to Certify, That

LEE & PATRICIA PETTYJOHN
C/O PATTY MCCOIN

of P. O. Box 431, Condon, State of Oregon, 97823, has made proof to the satisfaction of the Water Resources Director, of a right to the use of the waters of Rock Creek

a tributary of John Day River for the purpose of irrigation of 66.6 acres

under Permit No. 39932 and that said right to the use of said waters has been perfected in accordance with the laws of Oregon; that the priority of the right hereby confirmed dates from August 28, 1975 that the amount of water to which such right is entitled and hereby confirmed, for the purposes aforesaid, is limited to an amount actually beneficially used for said purposes, and shall not exceed 1.66 cubic feet per second

or its equivalent in case of rotation, measured at the point of diversion from the stream. The point of diversion is located in the NW $\frac{1}{4}$ SW $\frac{1}{4}$, Section 4; SE $\frac{1}{4}$ NW $\frac{1}{4}$, Section 9; SE $\frac{1}{4}$ SW $\frac{1}{4}$, Section 15, T. 2 S., R. 22 E., W. M., No. 1-870 feet South and 1150 feet East; No. 2-4680 feet South and 1960 feet East, both from the W $\frac{1}{4}$ Corner, Section 4; No. 3-1290 feet North and 270 feet West from the S $\frac{1}{4}$ Corner, Section 15

The amount of water used for irrigation, together with the amount secured under any other right existing for the same lands, shall be limited to one-fortieth of one cubic foot per second per acre, or its equivalent for each acre irrigated and shall be further limited to a diversion of not to exceed 4 acre feet per acre for each acre irrigated during the irrigation season of each year,

and shall conform to such reasonable rotation system as may be ordered by the proper state officer.

A description of the place of use under the right hereby confirmed, and to which such right is appurtenant, is as follows:

<u>Diversion No. 1</u>	<u>Diversion No. 2</u>
12.0 acres NW $\frac{1}{4}$ SW $\frac{1}{4}$	20.6 acres NE $\frac{1}{4}$ NW $\frac{1}{4}$
4.8 acres SW $\frac{1}{4}$ SW $\frac{1}{4}$	1.0 acre SW $\frac{1}{4}$ NW $\frac{1}{4}$
Section 4	Section 9
2.1 acres NE $\frac{1}{4}$ SE $\frac{1}{4}$	<u>Diversion No. 3</u>
Section 5	8.0 acres NE $\frac{1}{4}$ SW $\frac{1}{4}$
T. 2 S., R. 22 E., W. M.	5.9 acres SE $\frac{1}{4}$ SW $\frac{1}{4}$
	2.7 acres NW $\frac{1}{4}$ SE $\frac{1}{4}$
	9.5 acres SW $\frac{1}{4}$ SE $\frac{1}{4}$
	Section 9
	T. 2 S., R. 22 E., W. M.

The right to the use of the water for the purposes aforesaid is restricted to the lands or place of use herein described and is subject to the existing minimum flow policies established by the Water Policy Review Board.

WITNESS the signature of the Water Resources Director, affixed

this date, June 14, 1979

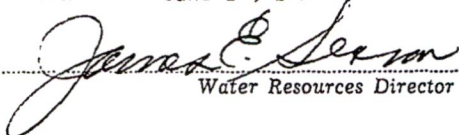
Water Resources Director

RECEIVED

NOV 30 2023

OWRD

G-6444

48133
48134

T.2S.,R.22E.,W.M.

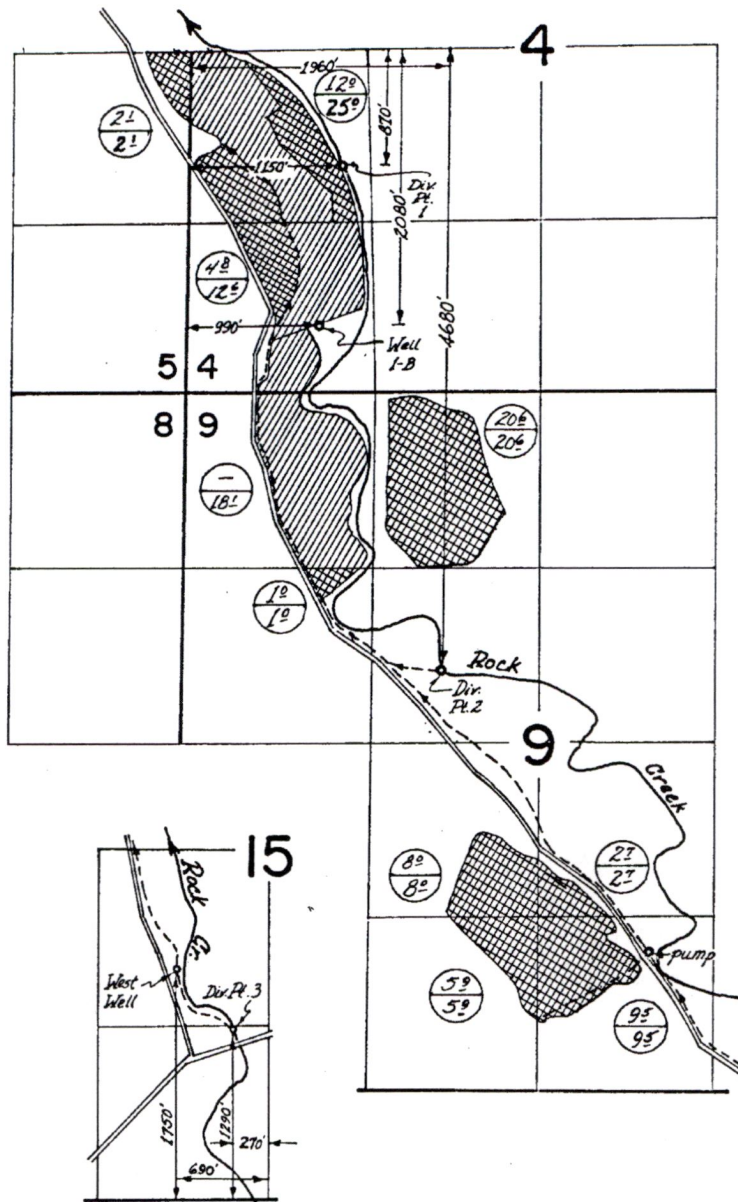

FINAL PROOF SURVEY
UNDER

53596 39932
Application No. G-6926 Permit No. G-6444
IN NAME OF

..... LEE & PATRICIA PETTYJOHN

Surveyed Oct. 26, 1977, by R.G. Mucken.....

RECEIVED
NOV 30 2023
OWRD

STATE OF OREGON

WATER DIVISION NO. 2 COUNTY OF GILLIAM

CERTIFICATE OF WATER RIGHT

(For rights perfected under original, enlargement or secondary permits)

This is to Certify, That C. E. CRIFE

of Condon, State of Oregon, has made proof to the satisfaction of the STATE WATER BOARD of Oregon, of a right to the use of the waters of Rock Creek, a tributary of John Day River

for the purpose of the irrigation of 51 acres of land

under Permit No. 1826 of the State Engineer, and that said right to the use of said waters has been perfected in accordance with the laws of Oregon and duly confirmed by order of the STATE WATER BOARD of Oregon, made and entered

of record in the Record of Proceedings of said Board, at Salem, in Volume 1

at page 284, on the 10th day of April, 1918; that the priority of

the right hereby confirmed dates from November 17, 1913; that the amount of

water to which such right is entitled and hereby confirmed, for the purposes aforesaid,

is limited to an amount actually beneficially used for said purposes, and shall not

exceed 0.625 cubic feet per second, or its equivalent in case of rotation. The use hereunder shall conform to any reasonable rotation system ordered by the proper State Officer.

A description of the lands under such right, and to which the water hereby confirmed is appurtenant, or, if for other purposes, the place where such water is put to beneficial use, is as follows: Eighteen acres in the Southwest quarter of Southwest quarter and thirteen acres in the Northwest quarter of Southwest quarter of Section Four and twenty acres in the Northwest quarter of Northwest quarter of Section Nine, Township Two South, Range Twenty-two East of Willamette Meridian, in Gilliam County, Oregon.

The right to the use of the water aforesaid hereby confirmed is restricted to the lands or place of use herein described.

Rights to the use of water for power purposes are limited to a period of forty years from the date of priority of the right, as herein set forth, subject to a preference right of renewal under the laws existing at the date of the expiration of the right for power purposes, as hereby confirmed and limited.

RECEIVED

NOV 30 2023

OWRD

Witness the seal and signature of the STATE

WATER BOARD affixed this 7th day

of May, 1918.

STATE WATER BOARD

(SEAL OF STATE WATER BOARD)

By JOHN H. LEWIS State Engineer, President

Attest: R. W. POTTER Secretary

STATE OF OREGON

COUNTY OF GILLIAM

CERTIFICATE OF WATER RIGHT

THIS CERTIFICATE ISSUED TO

LEE & PATRICIA PETTYJOHN
C/O PATTY MCCOIN
PO BOX 431
CONDON, OR 97823

confirms the right to use the waters of WELL1B in the ROCK CREEK BASIN for SUPPLEMENTAL IRRIGATION of 84.2 ACRES.

This right was perfected under Permit G-6444. The date of priority is MAY 1, 1975. The amount of water to which this right is entitled is limited to an amount actually used beneficially, and shall not exceed 0.70 CUBIC FEET PER SECOND or its equivalent in case of rotation, measured at the well.

The well is located as follows:

Twsp	Rng	Mer	Sec	Q-Q	Measured Distances
2 S	22 E	WM	4	SW SW	WELL 1-B: 2080 FEET SOUTH AND 990 FEET EAST FROM THE W1/4 CORNER OF SECTION 4

The amount of water used for irrigation, together with the amount secured under any other right existing for the same lands, shall be limited to ONE-EIGHTIETH of one cubic foot per second per acre, or its equivalent for each acre irrigated, and shall be further limited to a diversion of not to exceed 3.0 acre-feet per acre for each acre irrigated during the irrigation season of each year, and shall conform to such reasonable rotation system as may be ordered by the proper state officer.

A description of the place of use to which this right is appurtenant is as follows:

SUPPLEMENTAL IRRIGATION					
Twsp	Rng	Mer	Sec	Q-Q	Acres
2 S	22 E	WM	4	NW SW	25.0
2 S	22 E	WM	4	SW SW	17.4
2 S	22 E	WM	5	NE SE	2.1
2 S	22 E	WM	9	NE NW	20.6
2 S	22 E	WM	9	NW NW	18.1
2 S	22 E	WM	9	SW NW	1.0
Total					84.2

RECEIVED
NOV 30 2023
OWRD

This certificate describes that portion of the water right confirmed by Certificate 48133, State Record of Water Right Certificates, NOT modified by the provisions of an order of the Water Resources Director entered August 17, 2015, approving Transfer Application T-11747.

The issuance of this superseding certificate does not confirm the status of the water right in regard to the provisions of ORS 540.610 pertaining to forfeiture or abandonment.
The right to the use of the water for the above purpose is restricted to beneficial use on the lands or place of use described.

WITNESS the signature of the Water Resources Director, affixed SEP 04 2015.



Dwight French, Water Right Services Administrator, for
Thomas M. Byler, Director
Oregon Water Resources Department

RECEIVED
NOV 30 2023
OWRD

