

Application for Groundwater Registration Modification



Oregon Water Resources Department
725 Summer Street NE, Suite A
Salem, Oregon 97301-1266
(503) 986-0900
www.oregon.gov/OWRD

Part 1 of 5 – Minimum Requirements Checklist

This Groundwater Registration Modification application will be returned if Parts 1 through 4 and all required attachments are not completed and included.

For questions, please call (503) 986-0900, and ask for Transfer Section.

Check all included with this application (N/A = Not Applicable)

RECEIVED

DEC 04 2023

OWRD

- Part 1 – Completed Minimum Requirements Checklist.
- Part 2 – Completed Application Map Checklist.
- Part 3 – Completed Applicant Information and Signature.
- Part 4 – Completed Groundwater Registration Modification Application – Groundwater Registration Information. (Only one Groundwater registration per application, unless the Groundwater registrations to be modified are layered).
- Completed Groundwater Registration Modification Application Map (Does not have to be prepared by a Certified Water Right Examiner).
- Groundwater registration modification fees – Amount enclosed: \$ **1250.00**. (\$875.00 for a place of use change only; \$1,250.00 for any other change or combination).

Attachments:

- N/A Request for Assignment Form and statutory fee. This form needs to be completed if the applicant owns the land to which the registration is appurtenant and is **not** the registration certificate holder of record. The Request for Assignment Form is available at <https://www.oregon.gov/OWRD/Forms/Pages/default.aspx>.
Assignment is not needed for any person or entity who can demonstrate authorization to request recognition of a modification (e.g. legal representative, power of attorney, agent, etc.) or the applicant is named on the certificate of registration, or has been assigned to the certificate of registration.
- N/A Oregon Water Resources Department’s Land Use Information Form with approval and signature (or signed land use form receipt stub) from each local land use authority in which water is to be diverted, conveyed, and/or used. Not required if water is to be diverted, conveyed, and/or used only on federal lands or if **all** of the following apply: a) a change in place of use only, b) no structural changes, c) the use of water is for irrigation only, and d) the use is located within an irrigation district or an exclusive farm use zone.
- N/A Water Well Report/Well Log for changes in point(s) of appropriation (well(s)) or additional point(s) of appropriation.

(For Staff Use Only)

WE ARE RETURNING YOUR APPLICATION FOR THE FOLLOWING REASON(S):

- | | |
|--|--|
| <input type="checkbox"/> Application fee not enclosed/insufficient | <input type="checkbox"/> Map not included or incomplete |
| <input type="checkbox"/> Land Use Form not enclosed or incomplete | <input type="checkbox"/> Assignment Form and fee not enclosed/insufficient |
| <input type="checkbox"/> Additional signature(s) required | <input type="checkbox"/> Part _____ is incomplete |

Other/Explanation _____

Staff: _____ 503- _____ Date: ____/____/____

Part 2 of 4 – Groundwater Registration Modification Map Checklist

Your Groundwater Registration Modification application will be returned if any of the map requirements listed below are not met.

Please be sure that the map you submit includes all the items listed below and meets the requirements of OAR 690-380-3100, however, the map does not have to be prepared by a Certified Water Right Examiner. Check all boxes that apply.

RECEIVED

DEC 07/2023

OWRD

- Permanent quality printed with dark ink on good quality paper.
- The size of the map can be 8½ x 11 inches, 8½ x 14 inches, 11 x 17 inches, or up to 30 x 30 inches. For 30 x 30 inch maps, one extra copy is required.
- A north arrow, a legend, and scale.
- The scale of the map must be: 1 inch = 400 feet, 1 inch = 1,320 feet, the scale of the county assessor map if the scale is not smaller than 1 inch = 1,320 feet, or a scale that has been pre-approved by the Department.
- Township, Range, Section, ¼ ¼, DLC, Government Lot, and other recognized public land survey lines.
- Tax lot boundaries (property lines) are required. Tax lot numbers are recommended.
- Major physical features including rivers and creeks showing direction of flow, lakes and reservoirs, roads and railroads.
- Major water delivery system features from the point(s) of appropriation such as main pipelines, canals, and ditches.
- Existing place of use that includes hachuring, priority date, and use including number of acres in each quarter-quarter section, government lot, or in each quarter-quarter section as projected within government lots, donation land claims, or other recognized public land survey subdivisions. If less than the entirety of the registration is being changed, a separate hachuring is needed for the portion of the registration left unchanged.
- N/A If you are proposing a modification in place of use, show the proposed place of use with hachuring including priority date and use including number of acres in each quarter-quarter section, government lot, or in each quarter-quarter section as projected within government lots, donation land claims, or other recognized public land survey subdivisions.
- Existing point(s) of appropriation with distance and bearing or coordinates from a recognized survey corner.
- N/A If you are proposing a modification in point(s) of appropriation, show the proposed location and label it clearly with distance and bearing or coordinates. If GPS coordinates are used, latitude-longitude coordinates may be expressed as either degrees-minutes-seconds with at least one digit after the decimal (example – 42°32'15.5") or degrees-decimal with five or more digits after the decimal (example – 42.53764°).

Part 3 of 4 – Applicant Information and Signature

Applicant Information

APPLICANT/BUSINESS NAME Jason Karam			PHONE NO. 503.380.1146	ADDITIONAL CONTACT NO. N/A
ADDRESS 16921 Foster Road			FAX NO. N/A	
CITY Portland	STATE OR	ZIP 97080	E-MAIL cjnursery@live.com	
BY PROVIDING AN E-MAIL ADDRESS, CONSENT IS GIVEN TO RECEIVE ALL CORRESPONDENCE FROM THE DEPARTMENT ELECTRONICALLY. COPIES OF THE FINAL ORDER DOCUMENTS WILL ALSO BE MAILED.				

Agent Information – The agent is authorized to represent the applicant in all matters relating to this application

BUSINESS NAME Aspen Rural Land Consulting			PHONE NO. 971.250.1520	ADDITIONAL CONTACT NO. N/A
ADDRESS 39290 NW Murtaugh Road			FAX NO. N/A	
CITY North Plains	STATE OR	ZIP 97133	E-MAIL ericurstadt@hotmail.com	
RECEIVED				
DEC 04 2023				
BY PROVIDING AN E-MAIL ADDRESS, CONSENT IS GIVEN TO RECEIVE ALL CORRESPONDENCE FROM THE DEPARTMENT ELECTRONICALLY. COPIES OF THE FINAL ORDER DOCUMENTS WILL ALSO BE MAILED.				

Explain in your own words what you propose to accomplish with this modification; and why:
With this modification, the applicant requests to move the place of use and add an additional point of appropriation to the Groundwater Registration. It is the intent of the applicant to use or construct only one well if such a well delivers satisfactory water. The application shows multiple well locations to provide multiple opportunities for a well incase certain wells do not produce adequately, or if the Groundwater Section (GS) decides that certain wells, may be problematic. The applicant requests that if none of the well locations are adequate for the GS review, that the GS offer locations or rates that could work for the GS review, so that applicant can consider making such changes. Also, the exempt (domestic) well locations are accurately shown; and any potential interference with those wells are on the property of the applicant; and therefore, those exempt rights will not be injured by any of the new proposed wells. The 96 gallons per minute requested is meant to be a total of any wells approved, which could be confusing when reviewing the well specific rates in Table 3, on page 8 of 8.

If you need additional space, continue on a separate piece of paper and attach to the application as "Attachment 1".

Check this box if this project is fully or partially funded by the American Recovery and Reinvestment Act. (Federal stimulus dollars)

(Check one box)

- By signing this application, I (we) understand that, upon receipt of the draft preliminary determination and prior to Department approval of the Groundwater modification, I (we) will be required to provide landownership information and evidence that I am authorized to pursue the modification as identified in OAR 690-382-0400(16)(a); **OR**
- I (we) affirm the applicant is a municipality as defined in ORS 540.510(3)(b) and that the right is in the name of the municipality or a predecessor; **OR**
- I (we) affirm that the applicant is an entity with the authority to condemn property and is acquiring the property to which the Groundwater registration proposed for modification is appurtenant by condemnation and have attached supporting documentation.

I understand that prior to Department approval of the groundwater registration modification, I may be required to submit payment to the Department for publication of a notice in a newspaper with general circulation in the area where the groundwater registration is located, once per week for two consecutive weeks. If more than one qualifying newspaper is available, I suggest publishing the notice in the following paper: Portland Catholic Sentinel.

I (we) affirm that the information contained in this application is true and accurate.

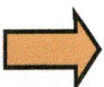

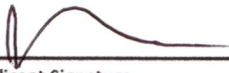
Applicant Signature

Jason Karam, landowner
Print Name (and Title if applicable)

11-22-23
Date

Applicant Signature

N/A
Print Name (and Title if applicable)

Date

Is the applicant the sole owner of the land on which the Groundwater registration modification or portion thereof, is located?

Yes No **See note below.** *If NO, include signatures of all deeded landowners (and mailing and/or e-mail addresses if different than the applicant's) or attach affidavits of consent (and mailing and/or e-mail addresses) from all landowners or individuals/entities to which the Groundwater registration has been conveyed.*

NOTE: Pertaining to the above paragraph, Jason Karam has been assigned a large portion of GR-915 via an assignment accomplished 25 AUG 2023. So, Jason Karam is not the landowner under the current location of the GR, but does control a large portion of the GR, due to those assignments.

RECEIVED

DEC 04 2023

OWRD

Check the appropriate box, if applicable:

- Check here if the Groundwater registration proposed for modification is or will be located within or served by an irrigation or other water district.

IRRIGATION DISTRICT NAME None known	ADDRESS	
CITY	STATE	ZIP

- Check here if water for the Groundwater registration is supplied under a water service agreement or other contract with a federal agency or other entity.

ENTITY NAME None known	ADDRESS	
CITY	STATE	ZIP

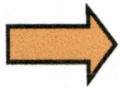

To meet State Land Use Consistency Requirements, you must list all local governments (each county, city, municipal corporation, or tribal government) within whose jurisdiction water will be diverted, conveyed or used.

ENTITY NAME Multnomah Couty Land Use Planning	ADDRESS 1600 SE 190th Ave	
CITY Portland	STATE OR	ZIP 97233

RECEIVED
DEC 04 2023
OWRD

Part 4 of 4 – Groundwater Registration Information

Please use a separate Part 4 for each registration being modified. See instructions on page 5, to copy and paste additional Part 4s, or to add additional rows to tables within the form.

Groundwater Registration # GR-915 (Certificate # GR-889)

Table 1. Location of Authorized and Proposed Point(s) of Appropriation (POA)

(Note: If the POA name is not specified in the registration, assign it a name or number here.)

POA Name or Number	Is this POA Authorized by the registration or is it Proposed?	OWRD Well Log ID# (or Well ID Tag # L-___)	Twp		Rng		Sec	¼ ¼		Tax Lot, DLC or Gov't Lot	Measured Distances (from a recognized survey corner)
(Orig) Well	<input checked="" type="checkbox"/> Authorized <input type="checkbox"/> Proposed	MULT_2301	1	S	3	E	20	SW	NW	61	2050' S & 1300' E of NW S20 (per GR)
Well 2 (EXEMPT)	<input type="checkbox"/> Authorized <input checked="" type="checkbox"/> Proposed	MULT_1074 61	1	S	3	E	19	SW	NE	2501	290' N & 185' E FROM THE CENTER 1/4 S19
Well 3	<input type="checkbox"/> Authorized <input checked="" type="checkbox"/> Proposed	N/A	1	S	3	E	19	SW	NE	2501	500' N & 335' E FROM THE CENTER 1/4 S19
Well 4 (EXEMPT)	<input type="checkbox"/> Authorized <input checked="" type="checkbox"/> Proposed	UNSURE	1	S	3	E	19	SW	NE	3100	230' N & 390' E, FROM THE CENTER 1/4 S19
Well 5	<input type="checkbox"/> Authorized <input checked="" type="checkbox"/> Proposed	N/A	1	S	3	E	19	NW	NE	2501	1465' N & 185' E, FROM THE CENTER 1/4 S19
Well 6	<input type="checkbox"/> Authorized <input checked="" type="checkbox"/> Proposed	N/A	1	S	3	E	19	SW	NE	2501	50' N & 190' E, FROM THE CENTER 1/4 S19

Check all type(s) of modifications(s) proposed below (modification "CODES" are provided in parentheses):

- | | |
|--|--|
| <input checked="" type="checkbox"/> Place of Use (POU) | <input type="checkbox"/> Point of Appropriation (well) (POA) |
| <input type="checkbox"/> Character of Use (USE) | <input checked="" type="checkbox"/> Additional Point of Appropriation (APOA) |

Will all of the proposed changes affect the entire Groundwater registration?

- Yes Complete only the proposed ("to" lands) section of Table 2 on the next page. Use the "CODES" listed above to describe the proposed changes.
- No Complete all of Table 2 to describe the portion of the registration to be changed.

RECEIVED
DEC 04 2023
OWRD

14369 -

Please use and attach additional pages of Table 2 as needed.
See page 5 for instructions.

Do you have questions about how to fill-out the tables?
Contact the Department at 503-986-0900 and ask for Transfer

Table 2. Description of Modifications to Registration GR-915 (Certificate # GR-889)

List only the part of the registration that will be modified. For the acreage in each 1/4 1/4, list the modification proposed. If more than one modification, specify the acreage associated with each modification. If more than one POA, specify the acreage associated with each POA.

AUTHORIZED (the "from" or "off" lands)										PROPOSED (the "to" or "on" lands)									
The listing that appears in the registration BEFORE PROPOSED CHANGES										The listing as it would appear AFTER PROPOSED CHANGES									
List only that part or portion of the groundwater registration that will be changed.										are made.									
Twp	Rng	Sec	1/4	Acres	Type of USE listed on Certificate	POA(s) (name or number from Table 1)	Priority Date	Gvt Lot or DLC	Acres	Twp	Rng	Sec	1/4	Tax Lot or DLC	Gvt Lot or DLC	Acres	New Type of USE	POA(s) to be used (from Table 1)	Priority Date
1	S	3	E	20	SW	NW	13300	61	3.4	IRRIG	Orig Well	1953					IRRIG	Well 2, 3	1953
1	S	3	E	20	SE	NW	13300	61	12.6	IRRIG	Orig Well	1953		2501	5	14.1	IRRIG	Well 2, 3	1953
TOTAL ACRES										TOTAL ACRES									
16.0										16.0									

Additional remarks: Please see the note in the middle of page 3 of 8, within part 3 of 4 of this application.

14369 -

RECEIVED

DEC 04 2023

OWRD

Groundwater Registration # GR-915 (Certificate # GR-889)

For a modification in place of use or character of use:

Are there other water right certificates, water use permits, or Groundwater registrations associated with the "from" or "to" lands? Yes No

If YES, list the other certificate, water use permit, or other Groundwater registration numbers:

N/A



Pursuant to OAR 690-382-0200, any "layered" water use, such as an irrigation right that is supplemental to a primary irrigation right proposed for transfer, must be concurrently transferred with the registration or be cancelled. Any change to a water right must be filed separately in a transfer application. Any change to a water use permit must be filed separately with a permit amendment. Any modification to a Groundwater registration on the "to" lands must be filed separately with a Groundwater registration modification.

For modifications in point(s) of appropriation (well(s) or additional point(s) of appropriation:

- Well log(s) are attached for each well that are clearly labeled and associated with the corresponding well(s) in Table 1 above and on the accompanying application map.

(Tip: You may search for well logs on the Department's web page at:

http://apps.wrd.state.or.us/apps/gw/well_log/)

RECEIVED

DEC 04 2023

AND/OR

OWRD

- Describe the construction of the authorized and proposed well(s) in Table 3 for any wells that do not have a well log. For *proposed wells not yet constructed or built*, provide "a best estimate" for each requested information element in the table. The Department recommends you consult a licensed well driller, geologist, or certified water right examiner to assist with assembling the information necessary to complete Table 3.

Table 3. Construction of Point(s) of Appropriation

Any well(s) in this listing must be clearly tied to corresponding well(s) described in Table 1 and shown on the accompanying application map. Failure to provide adequate information is likely to delay the processing of your modification application until it is received. The information is necessary for the department to assess whether the proposed well(s) will access the same source aquifer as the authorized point(s) of appropriation (POA). The Department is prohibited by law from approving POA changes that do not access the same source aquifer.

Proposed or Authorized POA Name or Number	Is well already built? (Yes or No)	If an existing well, OWRD Well ID Tag No. L-___	Total well depth	Casing Diameter	Casing Intervals (feet)	Seal depth(s) (intervals)	Perforated or screened intervals (in feet)	Static water level of completed well (in feet)	Source aquifer (sand, gravel, basalt, etc.)	Well - specific rate (cfs or gpm). If less than full rate of water right
Well 3	No	N/A	Any proposed well will be constructed to access the same aquifer as the original well. This should be a total depth of around 300 to 350 feet in order to be at about the same height above mean sea level as the GR original well.						Sand & gravel	96 GPM
Well 5	No	N/A							Sand & gravel	96 GPM
Well 6	No	N/A							Sand & gravel	96 GPM

MULT 2301

STATE ENGINEER
Salem, Oregon

MULT
002301

Well Record

STATE WELL NO. 1/3-20E(1)
COUNTY Multnomah
APPLICATION NO. GR. 915

GR- 889

OWNER: Fred J. Baker

MAILING ADDRESS: 16919 Foster Rd.

LOCATION OF WELL: Owner's No:

CITY AND STATE: Portland 66, Oregon

SW 1/4 NW 1/4 Sec. 20 T. 1 S. R. 3 W.M.
Bearing and distance from section or subdivision
corner 2050' S. & 1300' E. from NW cor. Sec. 20.

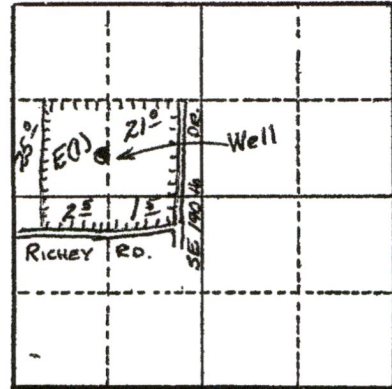

Section 20

Altitude at well 400 ft.

TYPE OF WELL: Drilled Date Constructed 1953

Depth drilled 300 ft. Depth cased 300 ft.

CASING RECORD:

- 10 inch from 0 to 250 ft.
- 8 inch from 250 to 300 ft.

FINISH:

- Perforated: 5 holes per foot 3/16 x 3 in. from 100 to 235 ft.
- 2 holes per foot 3/16 x 3 in. from 250 to 300 ft.

RECEIVED

AQUIFERS:

DEC 04 2023

OWRD

WATER LEVEL:

65 ft.

PUMPING EQUIPMENT: Type Sterling Turbine H.P. 25

Capacity 300 G.P.M.

WELL TESTS:

Drawdown	25	ft. after	hours	300	G.P.M.
Drawdown	60	ft. after	hours	400	G.P.M.

USE OF WATER Irrigation Temp. °F. 19

SOURCE OF INFORMATION GR Record

DRILLER or DIGGER A.O. Olson

ADDITIONAL DATA:

Log Water Level Measurements Chemical Analysis Aquifer Test

REMARKS:

- Log: Clay 0 to 60 ft.
- Cemented gravel 60 to 100 ft.
- Cemented gravel with water 100 to 235 ft.
- Blue clay & gravel 235 to 280 ft.
- Water bearing gravel 280 to 300 ft.

Irrigation of 50 acres.

14369 -

C1-24

MULT 2301

STATE ENGINEER
Salem, Oregon

MULT Well Record
002301

STATE WELL NO. 1/3-20E
COUNTY Multnomah
APPLICATION NO. GR-915

OWNER: Fred J. Baker

MAILING ADDRESS: 16919 S.E. Foster Rd.

LOCATION OF WELL: Owner's No.

CITY AND STATE: Portland 66, Oregon

SW 1/4 NW 1/4 Sec. 20 T. 1 N. S., R. 3 E. W.M.

Bearing and distance from section or subdivision corner 2050' S. & 1300' E. from NW cor. Sec. 20

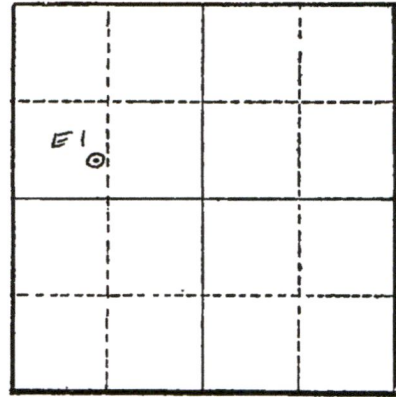

Section 20

Altitude at well 400

TYPE OF WELL: drilled Date Constructed Feb. 1953

Depth drilled 300 Depth cased 300

CASING RECORD: 10 In. dia. 0 ft. - 250 ft.
8 in. dia. 250 ft. - 300 ft.

FINISH: Per. 8-5 holes per foot 3/16" x 3" 100 ft. - 235 ft.
2 holes per foot 3/16" x 3" 235 ft. - 300 ft.

AQUIFERS: Cemented gravel with water 100 ft. - 235 ft.
Gravel with water 235 ft. - 300 ft.

RECEIVED

DEC 07 2023

WATER LEVEL: 65 ft.

OWRD

PUMPING EQUIPMENT: Type Sterling turbine H.P. 25 elec. G.E.
Capacity 300 G.P.M.

WELL TESTS:
Drawdown 25 ft. after 300 hours G.P.M.
Drawdown 60 ft. after 400 hours G.P.M.

USE OF WATER irrigation Temp. °F. 19

SOURCE OF INFORMATION owner
DRILLER or DIGGER A. O. Olson, Rt. 1, Box 565, Gresham, Ore.

ADDITIONAL DATA:
Log Water Level Measurements Chemical Analysis Aquifer Test

REMARKS:

14369 -

FOLDING INSTRUCTIONS

To fit No. 771 DU-O-VUE envelopes - fold along bottom of shaded strip.
To fit regular No. 10 window envelopes - fold along top of shaded strip.

FORM 107-1 NEW ENGLAND BUSINESS SERVICE, INC. TOWNSEND, MASS.

A. O. OLSEN WELL DRILLING, INC.

18211 S. E. Powell
GRESHAM, OREGON 97030

665-3353

TO

Fred Baker Well
190th & Hickley Rd.
Pleasant Valley

TERMS:

Well

Sect 20-T15-R3E Twp 10N
Drilled - 1953 mult @

DATE	Sept. 18-1977
CUSTOMER ORDER NO.	
SALESMAN	
VIA	

No 0251

QUANTITY

DESCRIPTION

PRICE

AMOUNT

10" hole cased to 250'

8" liner from 235'-300'

Top soil - 0-2'
red clay 2-60'
cement gravel 80-150'

Cement gravel water bearing 150'-235'

blue clay & gravel 235-280'

water bearing gravel - 280'-300'

well pump tested at 400 gal. per min.
with 60' drawdown.

633 2666

ORIGINAL

Thank You!

A. O. Olson

RECEIVED

DEC 04 2023

OWRD

14369 -

STATE OF OREGON
WATER SUPPLY WELL REPORT
(as required by ORS 537.765 & OAR 690-205-0210)

WELL LABEL # L 98120

START CARD # 1014477

(1) LAND OWNER Owner Well I.D. _____

First Name CHARLES Last Name KARAM
Company _____
Address 330 NE GREENWAY DRIVE
City GRESHAM State OR Zip 97030-1702

(2) TYPE OF WORK New Well Deepening Conversion
 Alteration (repair/recondition) Abandonment

(3) DRILL METHOD
 Rotary Air Rotary Mud Cable Auger Cable Mud
 Reverse Rotary Other _____

(4) PROPOSED USE Domestic Irrigation Community
 Industrial/ Commercial Livestock Dewatering
 Thermal Injection Other _____

(5) BORE HOLE CONSTRUCTION Special Standard (Attach copy)
Depth of Completed Well 182 ft.

BORE HOLE			SEAL		sacks/	
Dia	From	To	Material	From	To	Amt
10	0	36	Bentonite	0	36	32
7.62	36	182				

How was seal placed: Method A B C D E

Other POURED IN
Backfill placed from _____ ft. to _____ ft. Material _____
Filter pack from _____ ft. to _____ ft. Material _____ Size _____
Explosives used: Yes Type _____ Amount _____

(6) CASING/LINER

Casing	Liner	Dia	+	From	To	Gauge	Stl	Plstc	Wld	Thrd
<input checked="" type="checkbox"/>	<input checked="" type="checkbox"/>	6		2	182	.250	<input checked="" type="checkbox"/>	<input checked="" type="checkbox"/>	<input checked="" type="checkbox"/>	<input checked="" type="checkbox"/>

Shoe Inside Outside Other Location of shoe(s) 182
Temp casing Yes Dia _____ From _____ To _____

(7) PERFORATIONS/SCREENS

Perforations Method NONE
Screens Type _____ Material _____

Perf/S	Casing/Screen	Screen	Scrn/slot	Slot	# of	Tele/
green	Liner	Dia	width	length	slots	pipe size

(8) WELL TESTS: Minimum testing time is 1 hour
 Pump Bailer Air Flowing Artesian
Yield gal/min Drawdown Drill stem/Pump depth Duration (hr)
40 _____ 180 2

Temperature 53 °F Lab analysis Yes By _____
Water quality concerns? Yes (describe below)

From	To	Description	Amount	Units

(9) LOCATION OF WELL (legal description)

County MULTNOM Twp 1 S N/S Range 3 E E/W WM
Sec 19 SW 1/4 of the NE 1/4 Tax Lot 2500
Tax Map Number _____ Lot _____
Lat _____ or _____ DMS or DD
Long _____ or _____ DMS or DD
 Street address of well Nearest address

16717 SE FOSTER ROAD, A GRESHAM OR 97080

(10) STATIC WATER LEVEL

Existing Well / Predeepening	Date	SWL(psi)	+ SWL(ft)
Completed Well	08-10-2011		101

Flowing Artesian? Dry Hole?

WATER BEARING ZONES Depth water was first found 136

SWL Date	From	To	Est Flow	SWL(psi)	+ SWL(ft)
08-10-2011	136	180	40		101

(11) WELL LOG

Material	From	To
TOPSOIL	0	1
BROWN CLAY	1	36
BROWN CLAY & GRAVEL	36	90
MULTI-COLORED GRAVEL MEDIUM COARSE	90	136
MULTI-COLORED GRAVEL COARSE WITH	136	
COARSE SAND		182

RECEIVED
AUG 31 2011
DEC 04 2023
OWRD
WATER RESOURCES DEPT
SALEM, OREGON

Date Started 08-08-2011 Completed 08-10-2011

(unbonded) Water Well Constructor Certification
I certify that the work I performed on the construction, deepening, alteration, or abandonment of this well is in compliance with Oregon water supply well construction standards. Materials used and information reported above are true to the best of my knowledge and belief.

License Number _____ Date _____
Password: (if filing electronically) _____
Signed _____

(bonded) Water Well Constructor Certification
I accept responsibility for the construction, deepening, alteration, or abandonment work performed on this well during the construction dates reported above. All work performed during this time is in compliance with Oregon water supply well construction standards. This report is true to the best of my knowledge and belief.

License Number 1738 Date 08-25-2011
Password: (if filing electronically) _____
Signed *Daniel Wagner*
Contact Info (optional) OLSEN-WILLIAM WELL DRLG 503-665-3353

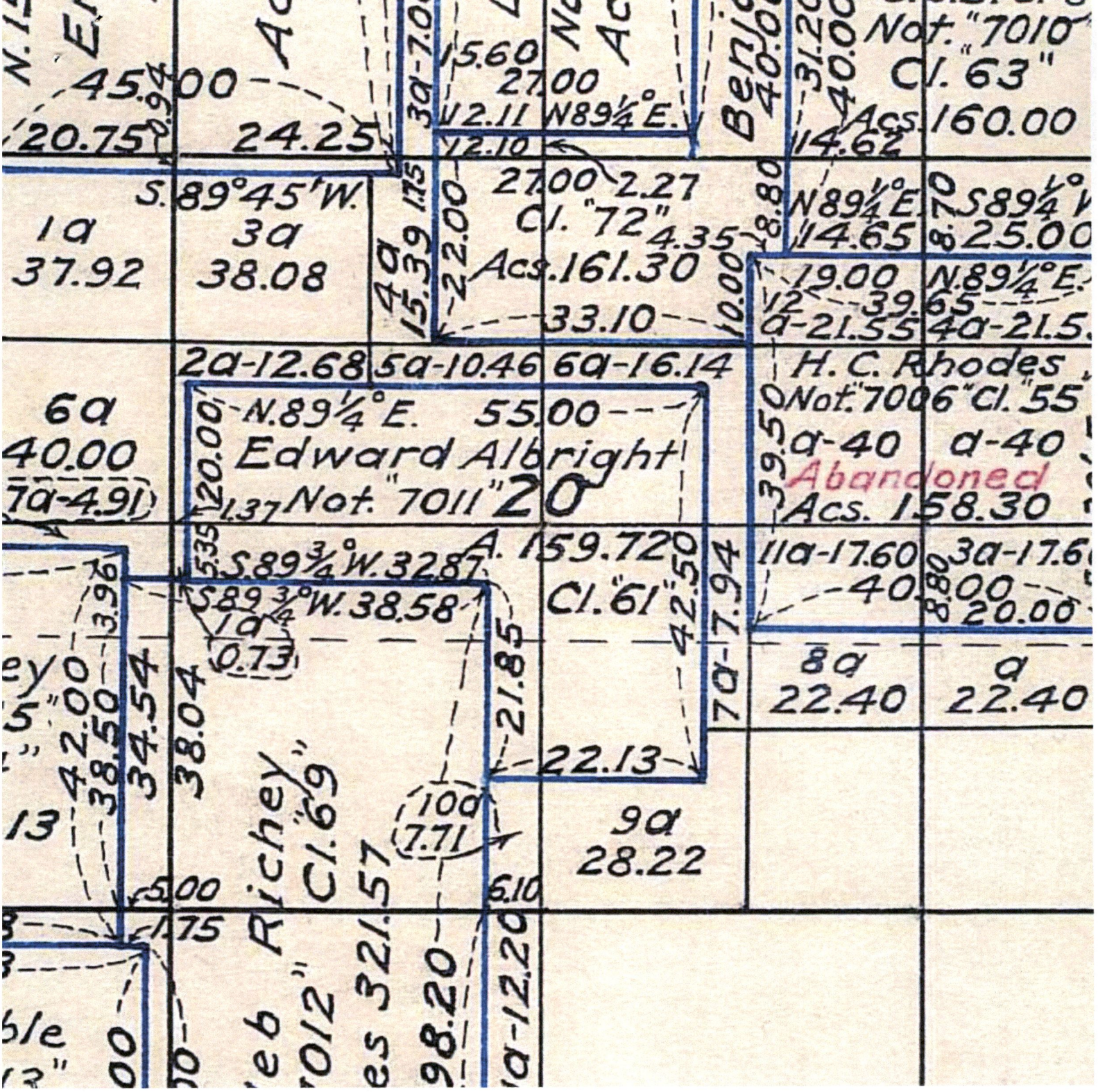

ATTACH D - 1/2
 "FROM" GLO

RECEIVED
 DEC 04 2023

14369 - OWRD

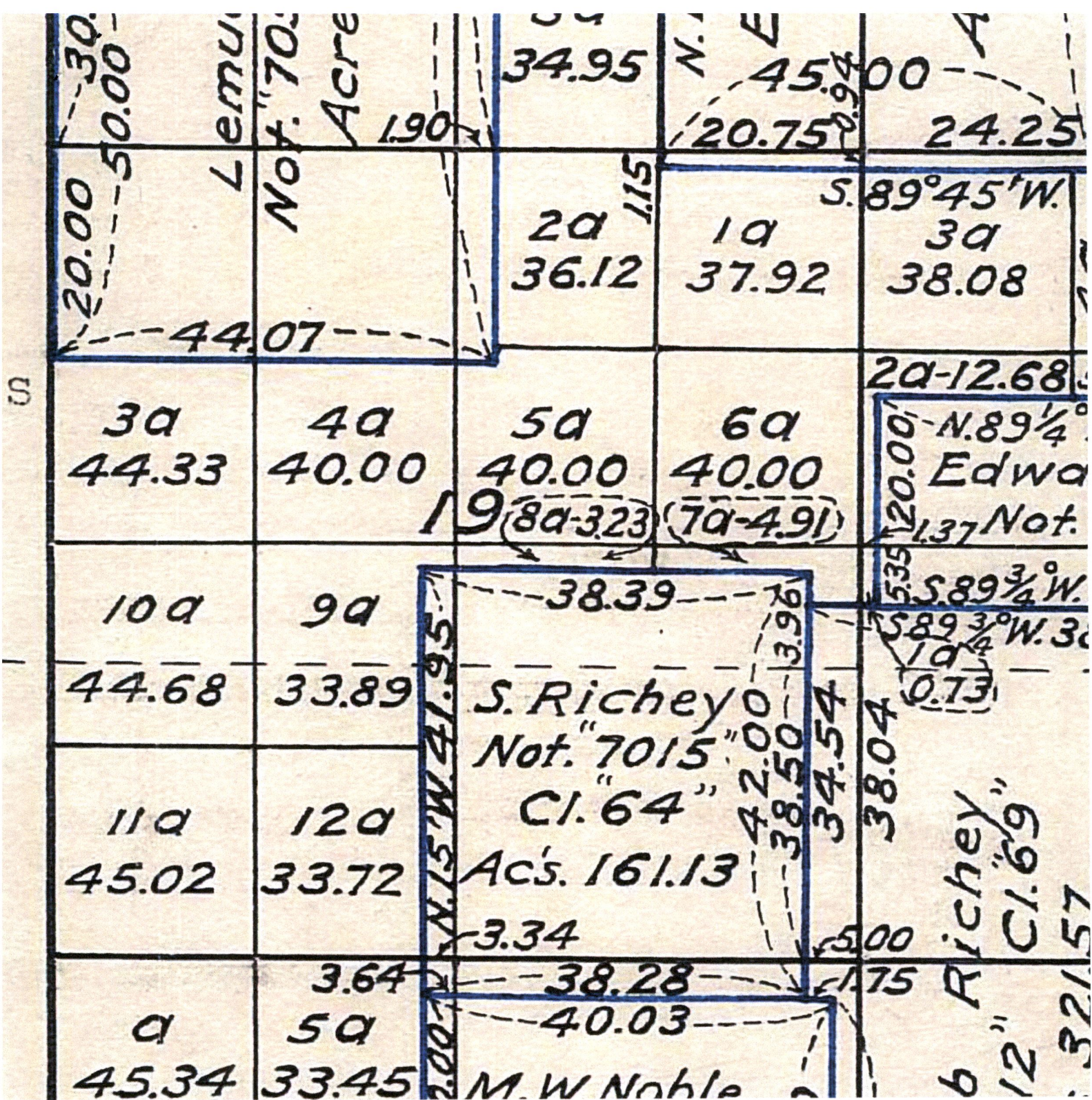

ATTACH D - 2/2
 "TO" GLO

RECEIVED
 DEC 04 2023
 OWRD

14369 -

Land Use Information Form



Oregon Water Resources Department
 725 Summer Street NE, Suite A
 Salem, Oregon 97301-1266
 (503) 986-0900
 www.oregon.gov/OWRD

ATTACH B - 12

RECEIVED

DEC 11 2021

OWRD

Applicant(s): Jason Karam

Mailing Address: 16921 Foster Road

City: Portland

State: OR

Zip Code: 97080

Daytime Phone: 503.380.1146

A. Land and Location

Please include the following information for all tax lots where water will be diverted (taken from its source), conveyed (transported), and/or used or developed. Applicants for municipal use, or irrigation uses within irrigation districts may substitute existing and proposed service-area boundaries for the tax-lot information requested below.

Township	Range	Section	¼ ¼	Tax Lot #	Plan Designation (e.g., Rural Residential/RR-5)	Water to be:			Proposed Land Use:
<u>1S</u>	<u>3E</u>	<u>19(A)</u>	<u>NE</u>	<u>2501</u>	<u>RR</u>	<input checked="" type="checkbox"/> Diverted	<input checked="" type="checkbox"/> Conveyed	<input checked="" type="checkbox"/> Used	<u>farming</u>
<u>1S</u>	<u>3E</u>	<u>19(A)</u>	<u>NE</u>	<u>3100</u>	<u>RR</u>	<input type="checkbox"/> Diverted	<input checked="" type="checkbox"/> Conveyed	<input checked="" type="checkbox"/> Used	<u>farming</u>
_____	_____	_____	_____	_____	_____	<input type="checkbox"/> Diverted	<input type="checkbox"/> Conveyed	<input type="checkbox"/> Used	_____
_____	_____	_____	_____	_____	_____	<input type="checkbox"/> Diverted	<input type="checkbox"/> Conveyed	<input type="checkbox"/> Used	_____

List all counties and cities where water is proposed to be diverted, conveyed, and/or used or developed:

Multnomah

B. Description of Proposed Use

Type of application to be filed with the Water Resources Department:

- Permit to Use or Store Water
 Water Right Transfer
 Permit Amendment or Ground Water Registration Modification
 Limited Water Use License
 Allocation of Conserved Water
 Exchange of Water

Source of water: Reservoir/Pond Ground Water Surface Water (name) _____

Estimated quantity of water needed: 96 cubic feet per second gallons per minute acre-feet

Intended use of water: Irrigation Commercial Industrial Domestic for _____ household(s)
 Municipal Quasi-Municipal Instream Other _____

Briefly describe:

The landowner needs water to irrigate a small farming operation.

Note to applicant: If the Land Use Information Form cannot be completed while you wait, please have a local government representative sign the receipt at the bottom of the next page and include it with the application filed with the Water Resources Department.

See bottom of Page 3. →

For Local Government Use Only

The following section must be completed by a planning official from each county and city listed unless the project will be located entirely within the city limits. In that case, only the city planning agency must complete this form. This deals only with the local land-use plan. Do not include approval for activities such as building or grading permits.

Please check the appropriate box below and provide the requested information

- Land uses to be served by the proposed water uses (including proposed construction) are allowed outright or are not regulated by your comprehensive plan. Cite applicable ordinance section(s):
- Land uses to be served by the proposed water uses (including proposed construction) involve discretionary land-use approvals as listed in the table below. (Please attach documentation of applicable land-use approvals which have already been obtained. Record of Action/land-use decision and accompanying findings are sufficient.) **If approvals have been obtained but all appeal periods have not ended, check "Being pursued."**

Type of Land-Use Approval Needed (e.g., plan amendments, rezones, conditional-use permits, etc.)	Cite Most Significant, Applicable Plan Policies & Ordinance Section References	Land-Use Approval:	
		<input type="checkbox"/> Obtained <input type="checkbox"/> Denied	<input type="checkbox"/> Being Pursued <input type="checkbox"/> Not Being Pursued
		<input type="checkbox"/> Obtained <input type="checkbox"/> Denied	<input type="checkbox"/> Being Pursued <input type="checkbox"/> Not Being Pursued
		<input type="checkbox"/> Obtained <input type="checkbox"/> Denied	<input type="checkbox"/> Being Pursued <input type="checkbox"/> Not Being Pursued
		<input type="checkbox"/> Obtained <input type="checkbox"/> Denied	<input type="checkbox"/> Being Pursued <input type="checkbox"/> Not Being Pursued
		<input type="checkbox"/> Obtained <input type="checkbox"/> Denied	<input type="checkbox"/> Being Pursued <input type="checkbox"/> Not Being Pursued

Local governments are invited to express special land-use concerns or make recommendations to the Water Resources Department regarding this proposed use of water below, or on a separate sheet.

Name: _____ Title: _____

Signature: _____ Phone: _____ Date: _____

Government Entity: _____

Note to local government representative: Please complete this form or sign the receipt below and return it to the applicant. If you sign the receipt, you will have 30 days from the Water Resources Department's notice date to return the completed Land Use Information Form or WRD may presume the land use associated with the proposed use of water is compatible with local comprehensive plans.



Receipt for Request for Land Use Information

Applicant name: _____

City or County: _____ Staff contact: _____

Signature: _____ Phone: _____ Date: _____

RECEIVED

DEC 11 2023

Receipt for Request for Land Use Information

Applicant name: Jason Kavan

City or County: Multnomah

Staff contact: Tracey Nguyen

Signature: land.use.planning@multco.us

Phone: 503-988-3043

Date: 10/25/2023

Revised 7/8/2010

Land Use Information Form Page 2 of 2

W/D / EC

RECEIVED

DEC 05 2023

OWRD

RECEIVED

DEC 04 2023

OWRD