

Application for Instream Lease

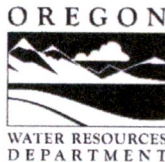

Oregon Water Resources Department
 725 Summer Street NE, Suite A
 Salem, Oregon 97301-1266
 (503) 986-0900
 www.oregon.gov/OWRD

Part 1 of 4 – Minimum Requirements Checklist

Complete Part 1 through 4 and include the required attachments Fill in or check boxes as indicated. (N/A= Not Applicable)	OWRD # _____
	Fee- _____

Pursuant to ORS 537.348(2) and OAR 690-077

Check all items included with this application. (N/A = Not Applicable)

Yes **Part 1 – Completed Minimum Requirements Checklist and Application Fee**

Fees	<input type="checkbox"/> \$610.00 for a lease involving four or more landowners or four or more water rights	<input checked="" type="checkbox"/> \$410.00 for all other leases
	<input checked="" type="checkbox"/> Check enclosed <u>or</u> <input type="checkbox"/> Fee Charged to customer account _____ (account name)	

Yes **Part 2 – Completed Instream Lease Application Map Checklist.**

Yes **Part 3 – Completed Water Right and Instream Use Information**
 Include a separate **Part 3** for each **water right**

Yes **Part 4 – Completed Instream Lease Provisions and Signatures**

Yes **How many water rights are leased? 1 List them here: 29637**
 Include a separate **Part 3** for each **water right**.

Yes N/A **Other Water Rights**, if any, appurtenant to the lands involved in the lease application and not proposed to be leased instream?
List those other water rights here: _____

Yes No Conservation Reserve Enhancement Program (CREP). Are some or all of the lands to be leased part of CREP or another Federal program (list here: _____)?

RECEIVED
 JAN 23 2024
 OWRD

Attachments:

Yes N/A **Map:** Instream Lease map requirements (see Part 2 of this application)

Yes N/A **Tax Lot Map:** If a portion of the water right *not included in the lease* is appurtenant to lands owned by others, a tax lot map must be included with the lease application. The tax lot map should clearly show the property involved in the lease.

Yes N/A Supporting documentation describing why a right (or portion thereof) is valid and not subject to forfeiture even though the right has not been exercised for five or more consecutive years. This information only needs to be provided if the checkbox has been checked to identify that the water right has not been used in the last five years and is not subject to forfeiture (See Part 4 of 4).

Yes N/A If the Lessor (water right holder) is not the deeded landowner - provide one of the following.

- A notarized statement from the landowner consenting to the lease and a copy of the recorded deed; or
- A water right conveyance agreement and a copy of the recorded deed for the landowner at the time the water right was conveyed; or
- Other documentation which provides authority to pursue the lease absent consent of the landowner.

Part 2 of 4 – Instream Lease Application Map Checklist

A Map is generally required for each water right not leased in its entirety

The application map (if required) should include all the items listed below and match the existing water right(s) of record. Check all boxes that apply.

This should be a simple map. (See example below). A copy of a final proof survey map with the portion to be leased shaded or hachured in will also suffice.

- N/A** A map is required for each water right not leased in its entirety. More than one QQ and property may be included on each map. A map is not required, if leasing the entire right or if the right to be leased is for municipal or quasi-municipal water use.
- The map should be of sufficient quality to be reproducible. Please do not use highlighters to mark items on the map as highlighters do not always copy.
- A North arrow and map scale (no smaller than 1" = 1320').
- Township, Range, Section, quarter quarter (QQ), and a clearly labeled survey corner.
- For irrigation or other similar use, the number of acres to be leased in each quarter-quarter clearly labeled and hachured to differentiate between the acres being leased and any remaining. If the place of use is broken down by more than one priority date, or source stream, and/or point of diversion you must identify each with separate hachuring and clearly label.
- If available, identify the existing point(s) of diversion.

EXAMPLE MAP (the darker shaded portion representing the portion leased instream)

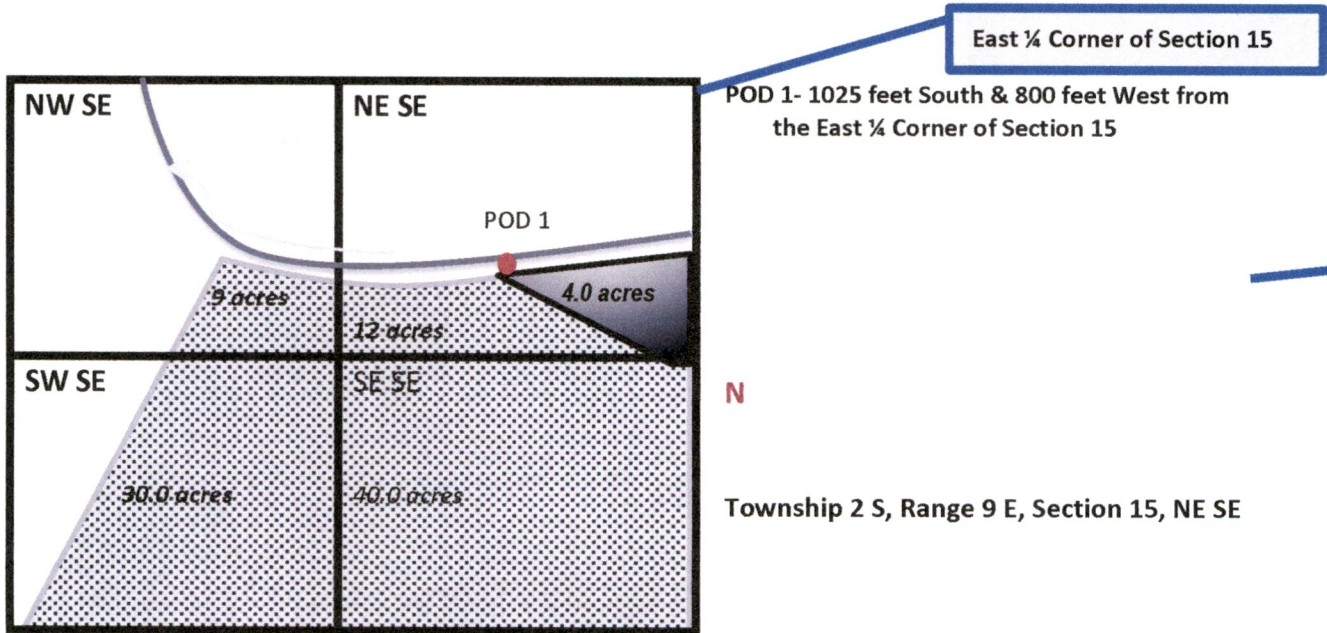

RECEIVED

JAN 23 2024

Use a separate Part 3 for each water right to be leased instream

Water Right Information

Water right # 25090 – permit certificate – 29637

Table 1

Water Right Information: Provide a description of the originating water right to be leased. Also include your tax lot number(s). Fill in all applicable information. For example, if your water right has multiple points of diversion (POD) but they're not numbered, you do not need to include a number. If not enough room below, you may add additional rows (see instructions) or attach spreadsheet (matching Table 1). Please clearly label any attachments.

If only leasing a portion of the right - complete Table 1 as indicated

Entirety - If the entire water right is to be leased, skip to Table 3.

Priority Date	POD #	Twp	Rng	Sec	Q-Q	Tax Lot	Gov't Lot/DLC	Acres	USE	Previous Lease # (if any)
EXAMPLE										
12/2/1901	3	2-S	9-E	15	NE SE	100	47	4.0	IR	IL-1100
		-	-		-					
		-	-		-					RECEIVED
		-	-		-					JAN 23 2024

Total Acres: 27.8

OWRD

Table 2

To illustrate the totals for the water right proposed to be leased instream

Total rate and volume by priority date, POD, use and acreage as appropriate considering the right to be leased. If not enough room below, you may add additional rows (see instructions) or attach spreadsheet (matching Table 2). Please clearly label any attachments. (cfs = cubic feet per second and af = acre-feet)

Priority Date	POD #	Use	Total Acres	Other Information (such as conditions/limitations on the right)	Total Rate (cfs)	Total Volume (af)

Total af from storage, if applicable: _____ AF or N/A

Any additional information about the right: _____

Table 3

Point of Diversion (POD) description: If the POD is not described on the certificate or if there is more than one POD listed on the certificate, then **the specific POD(s)** involved in the lease must be described. If not enough room below, you may add additional rows (see instructions) or attach spreadsheet (matching Table 3). Please clearly label any attachments.

POD #	Twp	Rng	Sec	Q-Q	DLC/ Gov't lot	Measured Distances, latitude/longitude coordinates, or river mile (if unknown you may indicate "unknown")
NA	17-S	5-W	1	NE-SE	41	Unknown *POD = NE1/4 SE 1/4 in the Section and DLC as noted
0	17-S	5-W	1	NE-SE	41	Unknown As depicted on Final Proof Survey 25090 (Attached)

Please check this box if you don't know the location of the POD(s) and want the Department to identify the location of the POD(s) for the purpose of the instream lease.

Instream Use Information

Table 4

Instream Use Created by the Lease						
River/ Stream Name: <u>Clear Lake/Amazon</u> , tributary to <u>Long Tom</u> River				River Basin: <u>Willamette</u>		
<p>Instream Portion: Use Table 4 to illustrate the instream rate, volume and instream period by priority date, POD (if more than one), Use (if more than one), and acreage as appropriate considering the right to be leased.</p> <p>If not enough room below, you may add additional rows (see instructions) or attach a spreadsheet (matching the below portion of Table 4). Please clearly label any attachments.</p>						
Priority date	POD #	Use	Acres	Proposed Instream Period	Total instream rate (cfs)	Total instream volume (af)
8/8/1957	All	Irrig.	27.8	???	0.35	69.5
<p>Note: If not certain of the instream rate, volume and/or instream period, see the instructions and/or contact Department Staff for assistance. The instream rate and volume may be up to the maximum rate and duty/volume allowed by the right, as described in Table 2 or on your Certificate if leasing the entire right. The proposed instream period may be no longer than the irrigation season or the authorized period of allowed use.</p>						
<p>OR <input checked="" type="checkbox"/> Please check this box if you are not sure of the proposed rate, volume and instream period. As part of its review process, the Department will identify the appropriate instream rate, volume and period considering the water right(s) being leased and instream benefits.</p>						
Instream Reach						
<p>Proposed Instream Reach:</p> <p><input type="checkbox"/> A reach typically begins at the point of diversion (POD) and ends at the mouth of the source stream: From the POD to _____</p>				<p>Or Proposed Instream Point:</p> <p><input checked="" type="checkbox"/> Instream use protected at the POD</p>		
<p>OR <input type="checkbox"/> Please check this box if you are not sure of the proposed reach and want water to be protected within a reach below the POD, if possible. (If no reach is identified or the above box is not checked, and there is only one POD listed on the certificate, the lease may be processed to be protected at the POD.)</p>						
Additional Instream Information						
<p><input type="checkbox"/> Yes <input checked="" type="checkbox"/> N/A Conditions to avoid enlargement or injury to other water rights, if any, or other limitations: list here _____</p> <p>Note: The Department may identify additional conditions to prevent injury and/or enlargement.</p>						
<p>Any additional information about the proposed instream use: _____</p>						

RECEIVED

JAN 23 2024

OWRD

Part 4 of 4 – Lease Provisions and Party Signatures

<p>Term of the Lease (may be from 1 year up to 5 years): The lease is requested to begin in: month <u>July</u> year <u>2024</u> and end: month <u>June</u> year <u>2029</u> Note: The begin month is generally the first month of the irrigation season and the end month is the last month in the irrigation season. If not an irrigation right, this would be the first and last month of your authorized period of allowed use.</p>	
<p>Public use: Check the public use(s) this lease will serve (as defined by ORS 537.332):</p> <p><input checked="" type="checkbox"/> Conservation, maintenance and enhancement of aquatic, fish and wildlife, fish and wildlife habitat and any other ecological values.</p> <p><input type="checkbox"/> Recreation</p> <p><input type="checkbox"/> Pollution abatement</p> <p><input type="checkbox"/> Navigation</p>	<p>Termination provision (for multiyear leases): The parties to the lease request (choose one):</p> <p><input type="checkbox"/> a. The option of terminating the lease prior to expiration of the full term with written notice to the Department by the Lessor(s) and/or Lessee.</p> <p><input checked="" type="checkbox"/> b. The option of terminating the lease prior to expiration of the full term, with consent by all parties to the lease.</p> <p><input type="checkbox"/> c. The parties would not like to include a Termination Provision.</p> <p>(See instructions for limitations to this provision)</p>
<p>Additive/Replacing Relationship to other instream water rights: Instream leases are generally additive to other existing instream water rights created as a result of instream leases, transfers and/or allocations of conserved water. Since instream leases are also generally senior to other instream rights created through a state agency process or conversion of minimum flows, they generally replace a portion of these junior instream rights.</p> <p>If you would like this lease to relate to other instream water rights differently, please check this box. <input type="checkbox"/> And attach an explanation of your intent.</p>	
<p>Validity of the Right(s) to be leased (check the appropriate box):</p> <p><input checked="" type="checkbox"/> The water right(s) to be leased have been used under the terms and conditions of the right(s) during the last five years or have been leased instream; or</p> <p><input type="checkbox"/> The water right(s) have not been used for the last five years according to the terms and conditions of the right(s). However, the water right(s) is not subject to forfeiture under ORS 540.610(2). Documentation describing why the water right(s) is not subject to forfeiture is provided.</p>	

Precedent: If a right which has been leased is later proposed to be leased again or later transferred or become part of an allocation of conserved water project, a new injury review shall be required. An instream lease shall not set a precedent on a future transaction.

The undersigned declare:

1. The Lessor(s) agree during the term of this lease, to suspend use of water allowed under the subject water right(s) and under any appurtenant primary or supplemental water right(s) not involved in the lease application; and
2. The Lessor(s) certify that I/we are the water right holder(s) of the right(s) described in this instream lease application. If not the deeded landowner, I/we have provided documentation with the lease application that I/we have authorization to pursue the lease application and/or have obtained consent from the deeded landowner; and
3. All parties affirm that information provided in this lease application is true and accurate.

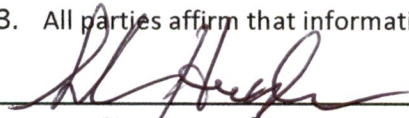

 Signature of Lessor

Date: 1/15/2024

RECEIVED

JAN 23 2024

OWRD

Printed name (and title): Shane Hughes, Trustee
Hughes Revocable Trust

Business name, if applicable: Shane and Ruth

Mailing Address (with state and zip): 90520 Merryman Road, Eugene, Oregon 97402

Phone number (include area code): 541-852-9314 **E-mail address: sjhvmb@gmail.com

Signature of Co-Lessor

Date: _____

Printed name (and title): _____

Business/organization name: _____

Mailing Address (with state and zip): _____

Phone number (include area code): _____ **E-mail address: _____

Signature of Lessee

Date: _____

Printed name (and title): _____

Business/organization name: _____

Mailing Address (with state and zip): _____

Phone number (include area code): _____ **E-mail address: _____

**** BY PROVIDING AN E-MAIL ADDRESS, CONSENT IS GIVEN TO RECEIVE ALL CORRESPONDENCE FROM THE DEPARTMENT ELECTRONICALLY. COPIES OF THE FINAL ORDER DOCUMENTS WILL ALSO BE MAILED TO THE LESSOR.**

RECEIVED

JAN 23 2024

OWRD

STATE OF OREGON
COUNTY OF LANE
CERTIFICATE OF WATER RIGHT

This Is to Certify, That ROOSEVELT MACAULEY

of **Route 1, Box 758, Eugene**, State of **Oregon**, has made proof to the satisfaction of the STATE ENGINEER of Oregon, of a right to the use of the waters of **Clear Lake**

a tributary of **Long Tom River** for the purpose of **irrigation of 27.8 acres**

under Permit No. **25090** of the State Engineer, and that said right to the use of said waters has been perfected in accordance with the laws of Oregon; that the priority of the right hereby confirmed dates from **August 8, 1957**

that the amount of water to which such right is entitled and hereby confirmed, for the purposes aforesaid, is limited to an amount actually beneficially used for said purposes, and shall not exceed **0.35 cubic foot per second**

or its equivalent in case of rotation, measured at the point of diversion from the stream. The point of diversion is located in the **NE $\frac{1}{4}$ SE $\frac{1}{4}$** , as projected within Hays DLC h1, Section 1, T. 17 S., R. 5 W., W. M.

The amount of water used for irrigation, together with the amount secured under any other right existing for the same lands, shall be limited to **one-eightieth** of one cubic foot per second per acre, or its equivalent for each acre irrigated and shall be further limited to a diversion of not to exceed **2 $\frac{1}{2}$ acre feet per acre** for each acre irrigated during the irrigation season of each year,

and shall conform to such reasonable rotation system as may be ordered by the proper state officer.

A description of the place of use under the right hereby confirmed, and to which such right is appurtenant, is as follows:

1.2 acre SE $\frac{1}{4}$ NE $\frac{1}{4}$
19.8 acres NE $\frac{1}{4}$ SE $\frac{1}{4}$
6.8 acres SE $\frac{1}{4}$ SE $\frac{1}{4}$
all as projected within Hays DLC h1
Section 1
T. 17 S., R. 5 W., W. M.

RECEIVED

JAN 23 2024

OWRD

The right to the use of the water for the purposes aforesaid is restricted to the lands or place of use herein described.

WITNESS the signature of the State Engineer, affixed

this date. MARCH 23 1962

LEWIS A. STANLEY

State Engineer

Recorded in State Record of Water Right Certificates, Volume 21, page 29637

T.17S.R. 5W.W.M.

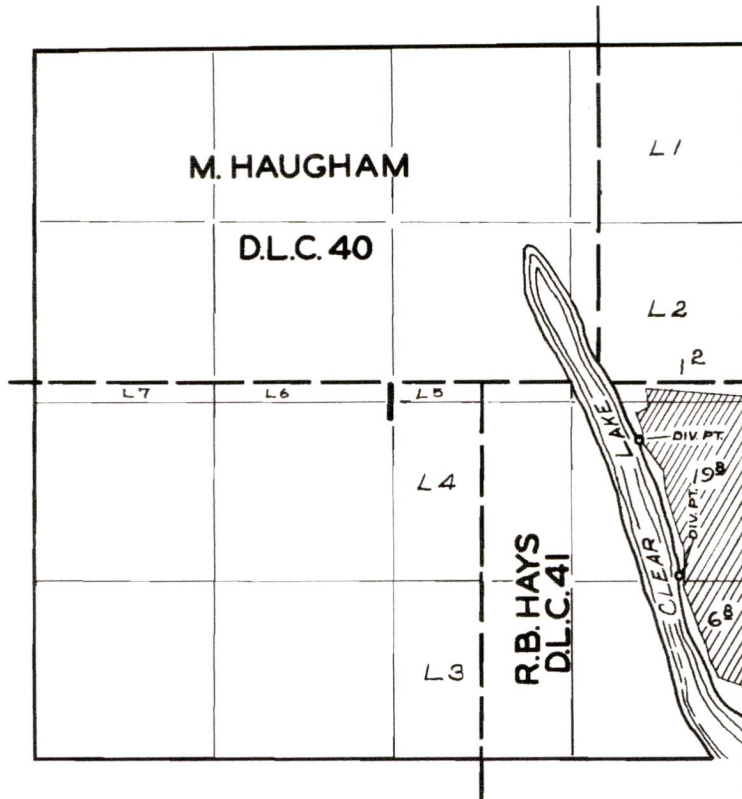

FINAL PROOF SURVEY
UNDER

Application No. 317.78... Permit No. 25090..
IN NAME OF

..... *ROOSEVELT MACAULEY*

Surveyed *MAY 8*..... 1961, by *C.O. BARTELS*..

RECEIVED

JAN 23 2024

OWRD

STATE OF OREGON
SALEM, OREGON

Permit No. 25090

APPLICATION FOR PERMIT

To appropriate the Public Waters of the State of Oregon

I, Roosevelt Macauley
of RT. 1, Box 193, Eugene
State of Oregon, do hereby make application for a permit to appropriate the

following described public waters of the State of Oregon, SUBJECT TO EXISTING RIGHTS:

If the applicant is a corporation, give date and place of incorporation

1. The source of the proposed appropriation is Clear Lake (on Amazon Creek)
a tributary of Long Tum River

X 2. The amount of water which the applicant intends to apply to beneficial use is
cubic feet per second. 1.114

**3. The use to which the water is to be applied is IRRIGATION

4. The point of diversion is located ft. and ft. from the
corner of this is for Portable Pumping, the southern most
diversion is 46.07 S. & 470 W. of NE Cor. Sec. 1, the
northern most point of diversion is 325 S. & 1280 W. of
the NE Cor. of Sec. 1, T7S, R5W, W.M.

being within the SE 1/4 of SE 1/4 + SE 1/4 of NE 1/4 of Sec. 1, Tp. 17 S
R. 5 W, W. M., in the county of Lane

5. The 3 1/2" Portable Pipe to be
in length, terminating in the of Sec. , Tp.
R. W. M., the proposed location being shown throughout on the accompanying map.

DESCRIPTION OF WORKS

Diversion Works—

6. (a) Height of dam feet, length on top feet, length at bottom
feet; material to be used and character of construction

(b) Description of headgate

X (c) If water is to be pumped give general description 3X2 Airbanker Morse Pump
Gasolol Engine

*A different form of application is provided where storage works are contemplated
**Application for permits to appropriate water for the generation of electricity, with the exception of municipalities, must be made to the Hydroelectric Commission. Either of the above forms may be secured, without cost, together with instructions by addressing the State Engineer, Salem, Oregon.

RECEIVED
JAN 23 2024
OWRD

25090

Canal System or Pipe Line—

7. (a) Give dimensions at each point of canal where materially changed in size, stating miles from headgate. At headgate: width on top (at water line) feet; width on bottom feet; depth of water feet; grade feet fall per one thousand feet.

(b) At miles from headgate: width on top (at water line) feet; width on bottom feet; depth of water feet; grade feet fall per one thousand feet.

(c) Length of pipe, ~~40~~ ~~114~~ ft.; size at intake, 4 in.; size at from intake 2 in.; size at place of use 3 in.; difference in elevation between intake and place of use, 8 ft. Is grade uniform? Sloping Estimated capacity, 300 CPM sec. ft.

8. Location of area to be irrigated, or place of use

Table with 5 columns: Township, Range E or W of Willamette Meridian, Section, Forty-acre Tract, Number Acres To Be Irrigated. Rows contain handwritten entries: 175 R5W 1 SE 1/4 of NE 1/4 5; 175 R5W 1 NE 1/4 of SE 1/4 17; 175 R5W 1 SE 1/4 of SE 1/4 6.

(If more space required, attach separate sheet)

(a) Character of soil Dayton (silty clay loam) + 4 in. silty clay sand
(b) Kind of crops raised Pasture grass

Power or Mining Purposes—

9. (a) Total amount of power to be developed theoretical horsepower.
(b) Quantity of water to be used for power sec. ft.
(c) Total fall to be utilized feet.
(d) The nature of the works by means of which the power is to be developed

(e) Such works to be located in Dayton, Oregon, of Sec. 17

Tp. 17S, R. 5W, W. M.

(f) Is water to be returned to any stream? No

(g) If so, name stream and locate point of return

(h) The use to which power is to be applied is

(i) The nature of the mines to be served

RECEIVE
JAN 23 20
OWRD

Municipal or Domestic Supply--

10. (a) To supply the city of _____
County, having a present population of _____
and an estimated population of _____ in 19____

(b) If for domestic use state number of families to be supplied _____

(Answer questions 11, 12, 13, and 14 in all cases)

11. Estimated cost of proposed works, \$ _____

12. Construction work will begin on or before Completed

13. Construction work will be completed on or before "

14. The water will be completely applied to the proposed use on or before

Aug. 1, 1958

Roosevelt Macanley
(Signature of applicant)

Remarks: for pasture grasses on my farm

STATE OF OREGON, }
County of Marion, } ss.

This is to certify that I have examined the foregoing application, together with the accompanying maps and data, and return the same for _____

In order to retain its priority, this application must be returned to the State Engineer, with corrections on or before _____ 19 _____

WITNESS my hand this _____ day of _____, 19 _____

STATE ENGINEER

RECEIVED
JAN 23 2024
OWRD

PERMIT

STATE OF OREGON, }
County of Marion, }

This is to certify that I have examined the foregoing application and do hereby grant the same, SUBJECT TO EXISTING RIGHTS and the following limitations and conditions:

The right herein granted is limited to the amount of water which can be applied to beneficial use and shall not exceed 0.38 cubic feet per second measured at the point of diversion from the stream, or its equivalent in case of rotation with other water users, from Clear Lake

The use to which this water is to be applied is Irrigation

If for irrigation, this appropriation shall be limited to 1/80 of one cubic foot per second or its equivalent for each acre irrigated and shall be further limited to a diversion of not to exceed 2 1/2 acre feet per acre for each acre irrigated during the irrigation season of each year.

and shall be subject to such reasonable rotation system as may be ordered by the proper state officer.

The priority date of this permit is August 8, 1957 1958

Actual construction work shall begin on or before October 25, 1958 and shall thereafter be prosecuted with reasonable diligence and be completed on or before October 1, 1959

Complete application of the water to the proposed use shall be made on or before October 1, 1960

WITNESS my hand this 25th day of October 19 57

Lewis A. Stanley
STATE ENGINEER

Permits for power development are subject to the payment of annual fees as provided in sections 1 and 2, chapter 74, Oregon Laws 1953.

Application No. 31778
Permit No. 25090

PERMIT

TO APPROPRIATE THE PUBLIC WATERS OF THE STATE OF OREGON

Division No. District No.

This instrument was first received in the office of the State Engineer at Salem, Oregon,

on the 25th day of October 19 57 at 1:00 o'clock P.M.

Returned to applicant:

Corrected application received:

Approved:

October 25, 1957 of
Recorded in book No. 67

Permits on page 25090

LEWIS A. STANLEY STATE ENGINEER

Drainage Basin No. 2 Page 147

Fees Paid 15

RECEIVED
JAN 23 202
OWRD