

# Request for Assignment



Oregon Water Resources Department  
725 Summer Street NE, Suite A  
Salem, Oregon 97301-1266  
(503) 986-0900  
[www.oregon.gov/owrd](http://www.oregon.gov/owrd)

If the Department determines that the application is incomplete, fees have not been paid, or the required documents are not acceptable, the application and all fees submitted will be returned to the applicant.

If for multiple rights, a separate form and fee for each right will be required.

I, Brad Allen  
(Name of Current Holder of Record)  
48748 McCarty Bridge Rd. North Powder OR 97867 541-962-9127  
(Mailing Address) (City) (State) (Zip) (Phone #)

- hereby assign all my interest in and to the entire application/permit/transfer order/limited license/groundwater statement; (example, sold all the land authorized under the right)
- hereby assign all my interest in and to a portion of application/permit/transfer order/limited license/groundwater statement; (*You must include a map showing the portion of the application/permit/transfer order/limited license/groundwater statement to be assigned. Example, sold a portion of the land authorized under the right*)  
Assign Tls 2400 and 1002 to Farmland Reserve as per attached Map
- hereby assign a portion of my interest in and to the entire application/permit/transfer order/limited license/groundwater statement; (example, adding an additional person)

Application # \_\_\_\_\_; Permit # \_\_\_\_\_; Transfer Order # T-12286;  
Limited License # \_\_\_\_\_; Groundwater Statement # \_\_\_\_\_;

as filed in the office of the Water Resources Director, to:

Scott Baird/Farmland Reserve, Inc.  
(Name of New Owner)  
79 South Main Street, Suite 1000 Salt Lake City, UT 84111 (801) 715-9169, (509) 947-6188  
(Mailing Address) (City) (State) (Zip) (Phone #)

**Note:** If there are other owners of the property described in the application, permit, transfer order, limited license, or groundwater statement, you must provide a list of all other owners' names and mailing addresses and attach it to this form. Write the initials (first letters) of your first and last names at the spot indicated below.

BC I hereby certify that I have notified all other owners of the property described in this application, permit, transfer order, limited license, or groundwater statement of this Request of Assignment.

Witness my hand this 21 day of 11, 2023.  
(Day) (Month) (Year)

Signature of Current Holder of Record [Signature]

Failure to provide any of the required information will result in the return of your application.

Part Assign - Approve  
WRD 2-26-2024

This certifies assignment and record change at Oregon Water Resources Department effective 8:00 a.m. on date of receipt at Salem, Oregon.  
Fee receipt # 142310  
For Director by Mary F. Bjork, Program Analyst in Water Rights Division. MFB

The completed "Request for Assignment" form *must* be submitted to the Department along with the recording fee of \$120.

RECEIVED  
JAN 29 2024  
OWRD

# Map to accompany Request for assignment T-12286

T7S, R40E, Sec 7 and T7S, R39E, Sec. 13 and 14; Willamette Meridian

RECEIVED  
 JAN 29 2024  
 OWRD

RIGHTS EXAMINER  
 477  
*Rorick*  
 N. RORICK  
 5, 2003  
 OREGON  
 12/31/2016

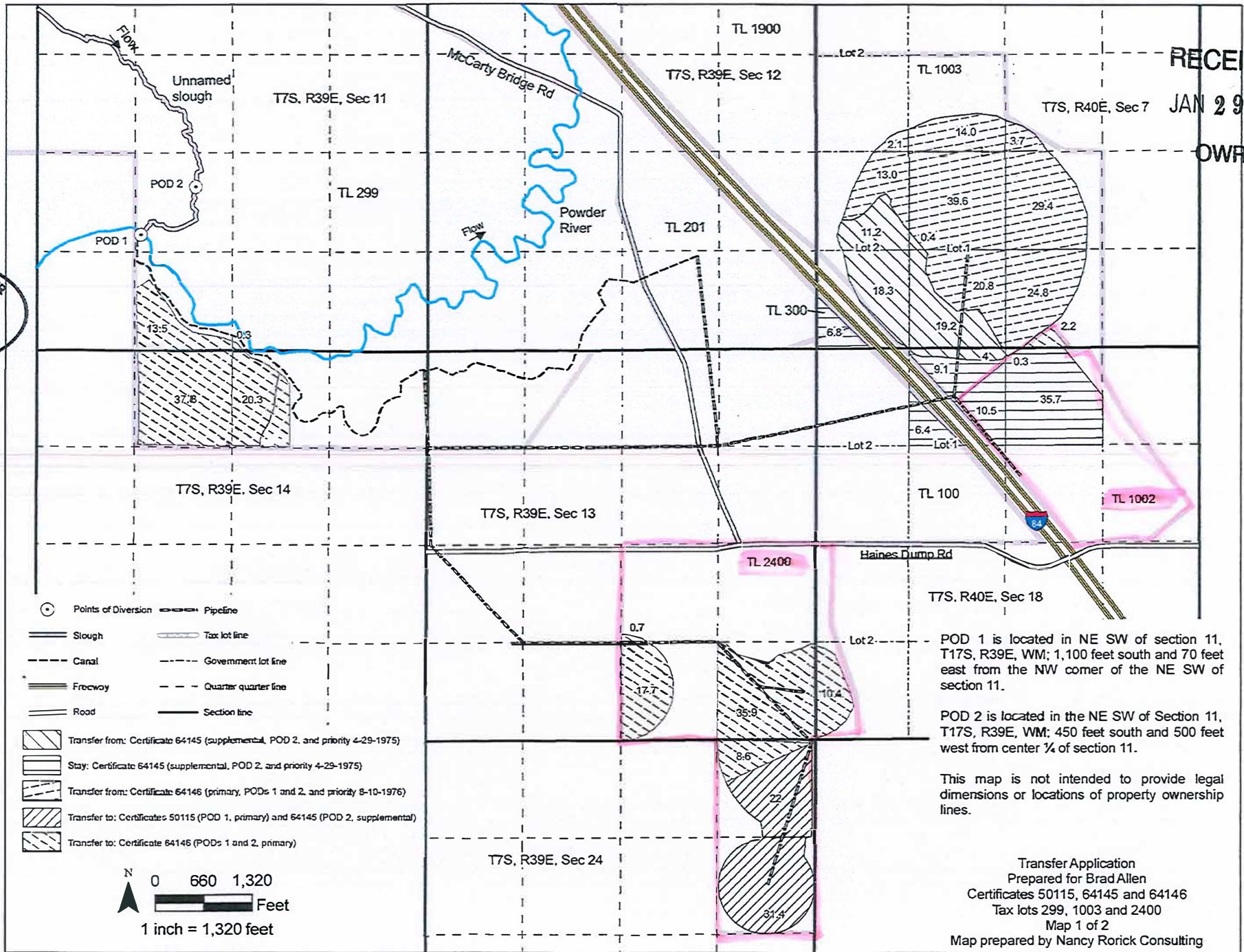

POD 1 is located in NE SW of section 11, T17S, R39E, WM; 1,100 feet south and 70 feet east from the NW corner of the NE SW of section 11.

POD 2 is located in the NE SW of Section 11, T17S, R39E, WM; 450 feet south and 500 feet west from center 1/4 of section 11.

This map is not intended to provide legal dimensions or locations of property ownership lines.

Transfer Application  
 Prepared for Brad Allen  
 Certificates 50115, 64145 and 64146  
 Tax lots 299, 1003 and 2400  
 Map 1 of 2  
 Map prepared by Nancy Rorick Consulting

*[Pink shaded area]* = Assign to Farmland Reserve

Map revised 5/10/2016