

T-11417

T-11417

GR MOD

Name T-11417  
JAMES AND LEONA LA FLAMME, TRUSTEES  
 Address LAFLAMME LOVING TRUST  
PO BOX 106  
SELMA OR 97538-0106

DESCRIPTION OF WATER RIGHT(S)

Name of Stream A SUMP

Trib. of DEER CR

Use IRR

County JOSEPHINE (14)

Quantity of water (CFS)

No. of Acres

Name of ditch

App # GR 4090 Per #

Cert # GR 3860 PR Date 1970

App # Per #

Cert # PR Date

App # Per #

Cert # PR Date

App # Per #

Cert # PR Date

App # Per #

Cert # PR Date

FEES PAID		
Date	Amount	Receipt #
<u>5-7-12</u>	<u>1125<sup>00</sup></u>	<u>105648</u>

Change in POU, PDA  
 Date Filed 5-7-12  
 Initial notice date 5-15-12  
 DPD issued date  
 PD issued date 11/30/12  
 PD notice date 12/4/12  
 Date of FO 1/15/13 Vol 88 Page 1195

FEES REFUNDED		
Date	Amount	Receipt#

C-Date  
 COBU due date  
 COBU Received date  
 Certificate issued

Assignments:

Irrigation District T-11417  
 Agent JOSEPHINE COUNTY PLANNING  
700 NW DIMMICK ST  
GRANTS PASS OR 97526  
 CWRE  
 CC's list

- Oversized map - Location

**Water Right Transfer Cover Sheet**

Transfer T-11417

Transfer Specialist: [Signature]

Transfer Type: GR Modification

Applicant Name/Address: JAMES R. LAFLAMME PO BOX 106 SELMA, OR 97538	Agent Name/Address:	Rec Landowner Name/Address:
CWRE Name/Number:	Irr. District Name/Address:	Affected Gov'ts Name/Address:
Commentors: Name/Address:		Current Landowner Name/Address:

**Water Rights Affected**

Records Marked	Records Copied	App File No. or Decree Name	Permit No.	Certificate No.	RR/CR Needed	RR/CR Nos.
<input type="checkbox"/>	<input type="checkbox"/>	GR 4090		GR 3820	<input type="checkbox"/> Yes <input checked="" type="checkbox"/> No	
<input type="checkbox"/>	<input type="checkbox"/>				<input type="checkbox"/> Yes <input type="checkbox"/> No	
<input type="checkbox"/>	<input type="checkbox"/>				<input type="checkbox"/> Yes <input type="checkbox"/> No	

**Key Dates & Initial Actions**

Rec'd: May 7, 2012	Proposed Action(s): point of appropriation; place of use	
Fees Pd: 1125.00	WM District: 5	ODFW District: n/a
Initial Notice: May 15, 2012	WM Review sent: 5/11/12	ODFW Review sent: n/a
Acknowledgement Letter Sent <input checked="" type="checkbox"/>	GW Review sent: 5/11/12	

**Processing Dates & Actions**

Deficiency Contacts: \_\_\_\_\_

Newspaper Pub Affid Due: \_\_\_\_\_

DPD Mailed: 11/6/12

not required

ODFW contact sheet sent with DPD, or  N/A

Affid of Pub Rec'd: Sent 12/3/12

WM measurement contact sheet sent, or  N/A

Last Day Published: \_\_\_\_\_

PD Signed: 11/30/12

Affidavit Reminder Sent: \_\_\_\_\_

PD Weekly Notice: 12/4/12

Reminder Deadline: \_\_\_\_\_

DPD Review (Optional)	PD Review (Salem)	Final Order Review (Salem)
Reviewer: <u>PKS</u>	Reviewer: _____	Reviewer: _____
Date: <u>11-5-2012</u>	Date: _____	Date: _____
Coordinator: _____	Coordinator: <u>[Signature]</u>	Coordinator: <u>[Signature]</u>
Date: _____	Date: <u>11/30/12</u>	Date: <u>1/14/13</u>
Comments/Special Issues: <u>Δ POA, Pou</u>		

Special Order Volume: Vol 88 Pages 1193

Final Order Signature Date: Jan. 15 2013

Notice of FO email'd to processors \_\_\_\_\_

T011417

APPLICATION					
PR	CW		PR	CW	
	<input checked="" type="checkbox"/>	Appropriately signed		<input checked="" type="checkbox"/>	Appropriate Fees Paid
<input type="checkbox"/>	<input checked="" type="checkbox"/>	All required Attachments Received	<input type="checkbox"/>	<input checked="" type="checkbox"/>	Overpayment of Fees, Refund Request with FO
<input type="checkbox"/>	<input type="checkbox"/>	Ditch Company, Irr. Dist. and/or BOR sent copies	<input type="checkbox"/>	<input checked="" type="checkbox"/>	Land Use Form matches Tax Lots, is signed by proper official and is <b>APPROVED</b>

WATER RIGHT SUBJECT TO TRANSFER					
PR	CW		PR	CW	
	<input checked="" type="checkbox"/>	The right been exercised according to terms & conditions of certificate.		<input checked="" type="checkbox"/>	Delivery system has the capacity to fully divert the rate/duty of the right.
	<input checked="" type="checkbox"/>	No information in record that suggests forfeiture.	<input type="checkbox"/>	<input checked="" type="checkbox"/>	No conflicts identified on conflict report and report is printed.
<input type="checkbox"/>	<input type="checkbox"/>	Affidavits for rights to be canceled /diminished.			

APPLICATION MAP					
PR	CW		PR	CW	
	<input type="checkbox"/>	Original CWRE Signature		<input checked="" type="checkbox"/>	The map size and scale accurate and appropriate per OAR 690-380-3100(1)(b)(c)&(d).
	<input checked="" type="checkbox"/>	All authorized and proposed POD's/POA's and POU's shown and clearly labeled.		<input checked="" type="checkbox"/>	Metes and bounds for the POD's/POA's are properly described on the map.
	<input checked="" type="checkbox"/>	The POD/POA dimensions & 1/4 1/4 on map match the transfer application and certificate descriptions.		<input checked="" type="checkbox"/>	Application map acres match the tabulation on the certificate and FPS and/or Decree map
	<input checked="" type="checkbox"/>	Have necessary aerial photos, if applicable			

DETERMINING THE "FROM" AND "TO" LANDS					
(Make working copy of application and certificates to mark on)					
PR	CW		PR	CW	
<input type="checkbox"/>	<input checked="" type="checkbox"/>	Only the authorized POD's/POA's and POU's to be transferred are listed.	<input type="checkbox"/>	<input checked="" type="checkbox"/>	Application & certificate tabulations match. (Mark on appl. and cert. copies and note corrections needed)
<input type="checkbox"/>	<input checked="" type="checkbox"/>	Marked on certificate the acreage being transferred, cancelled and remaining by 1/4 1/4.	<input type="checkbox"/>	<input checked="" type="checkbox"/>	Marked on certificate the quantity of water being transferred, cancelled, and remaining

INJURY REVIEWS/COMMENTS/CONDITIONS						
<input type="checkbox"/>	<input type="checkbox"/>	ODFW	<input type="checkbox"/>	Fish Screens	<input type="checkbox"/>	Other:
<input type="checkbox"/>	<input checked="" type="checkbox"/>	Ground water				
<input type="checkbox"/>	<input checked="" type="checkbox"/>	Watermaster	<input type="checkbox"/>	Headgate	<input type="checkbox"/>	When in the judgment
			<input checked="" type="checkbox"/>	Measuring Devices	<input type="checkbox"/>	When in the judgment
<input type="checkbox"/>	<input type="checkbox"/>	Injury	<input type="checkbox"/>	Yes	<input type="checkbox"/>	No
<input type="checkbox"/>	<input type="checkbox"/>	Enlargement	<input type="checkbox"/>	Yes	<input type="checkbox"/>	No
<input type="checkbox"/>	<input type="checkbox"/>	Conditions to Avoid Enlargement/Injury				

OWNERSHIP					
PR	CW		PR	CW	
<input type="checkbox"/>	<input type="checkbox"/>	The deed/ROI matches the "from" lands.	<input type="checkbox"/>	<input type="checkbox"/>	The applicant is the owner of the "from" lands.
<input type="checkbox"/>	<input type="checkbox"/>	All owners on the deed/ROI have signed the application.	<input type="checkbox"/>	<input type="checkbox"/>	Have current tax lot map.
<input type="checkbox"/>	<input type="checkbox"/>	If necessary, there is a notarized, signed statement of consent from landowners other than applicant.	<input type="checkbox"/>	<input type="checkbox"/>	Agent has authorization to make decisions.

DPD		PD		FO		DETERMINATION / FINAL ORDER
PR	CW	PR	CW	PR	CW	
<input type="checkbox"/>	<input checked="" type="checkbox"/>	<input type="checkbox"/>	<input type="checkbox"/>	<input type="checkbox"/>	<input type="checkbox"/>	Format matches current template
<input type="checkbox"/>	<input checked="" type="checkbox"/>	<input type="checkbox"/>	<input type="checkbox"/>	<input type="checkbox"/>	<input type="checkbox"/>	Spell checked?
<input type="checkbox"/>	<input checked="" type="checkbox"/>	<input type="checkbox"/>	<input type="checkbox"/>	<input type="checkbox"/>	<input type="checkbox"/>	Correct address?
<input type="checkbox"/>	<input checked="" type="checkbox"/>	<input type="checkbox"/>	<input type="checkbox"/>	<input type="checkbox"/>	<input type="checkbox"/>	Authorized "from lands" info matches Certificate(s)?
<input type="checkbox"/>	<input checked="" type="checkbox"/>	<input type="checkbox"/>	<input type="checkbox"/>	<input type="checkbox"/>	<input type="checkbox"/>	Authorized POD(s)/POA(s) matches Certificate(s)?
<input type="checkbox"/>	<input checked="" type="checkbox"/>	<input type="checkbox"/>	<input type="checkbox"/>	<input type="checkbox"/>	<input type="checkbox"/>	Proposed POD(s)/POA(s) matches transfer application and map?
<input type="checkbox"/>	<input checked="" type="checkbox"/>	<input type="checkbox"/>	<input type="checkbox"/>	<input type="checkbox"/>	<input type="checkbox"/>	Correct findings and conditions matching Watermaster review?
<input type="checkbox"/>	<input checked="" type="checkbox"/>	<input type="checkbox"/>	<input type="checkbox"/>	<input type="checkbox"/>	<input type="checkbox"/>	Correct findings and conditions matching Ground water review?
<input type="checkbox"/>	<input type="checkbox"/>	<input type="checkbox"/>	<input type="checkbox"/>	<input type="checkbox"/>	<input type="checkbox"/>	Correct findings and conditions matching ODFW recommendations?
		<input type="checkbox"/>	<input type="checkbox"/>	<input type="checkbox"/>	<input type="checkbox"/>	Hidden findings unveiled?

DPD		PD		COVER LETTER
PR	CW	PR	CW	
<input type="checkbox"/>	<input checked="" type="checkbox"/>	<input type="checkbox"/>	<input type="checkbox"/>	Format matches current template
<input type="checkbox"/>	<input checked="" type="checkbox"/>	<input type="checkbox"/>	<input type="checkbox"/>	Spell checked?
<input type="checkbox"/>	<input checked="" type="checkbox"/>	<input type="checkbox"/>	<input type="checkbox"/>	Correct address?
<input type="checkbox"/>	<input checked="" type="checkbox"/>	<input type="checkbox"/>	<input type="checkbox"/>	Content matches determination?
<input type="checkbox"/>	<input checked="" type="checkbox"/>	<input type="checkbox"/>	<input type="checkbox"/>	Special findings/conditions described?

PR	CW	PD PUBLIC NOTICE/NEWSPAPER NOTICE
<input type="checkbox"/>	<input type="checkbox"/>	Format matches current template
<input type="checkbox"/>	<input type="checkbox"/>	Content matches PD info?
<input type="checkbox"/>	<input type="checkbox"/>	Spell checked?
<input type="checkbox"/>	<input type="checkbox"/>	Correct address?

PR	CW	REMAINING RIGHT CERTIFICATE
<input type="checkbox"/>	<input type="checkbox"/>	Table Format matches current template
<input type="checkbox"/>	<input type="checkbox"/>	Content format matches original certificate
<input type="checkbox"/>	<input type="checkbox"/>	Spell checked?
<input type="checkbox"/>	<input type="checkbox"/>	Name and address matches originating certificate?

PR	CW	
<input type="checkbox"/>	<input type="checkbox"/>	Determination and remaining acres combined match acres under originating certificate?

COMMENTS



# Oregon

John A. Kitzhaber, MD, Governor

**Water Resources Department**  
North Mall Office Building  
725 Summer St. NE, Suite A  
Salem, OR 97301  
Phone 503-986-0900  
FAX 503-986-0904  
[www.wrd.state.or.us](http://www.wrd.state.or.us)

January 24, 2013

JAMES R. LAFLAMME  
LAFLAMME LOVING TRUST  
PO BOX 106  
SELMA, OR 97538

REFERENCE: Ground Water Registration Modification Application T-11417

Enclosed is a copy of the final order approving recognition of your Ground Water Registration Modification application.

If you have any questions related to the approval of this application, you may contact your caseworker by telephone at (503)986-0881 or by e-mail at [Susan.M.Douthit@wrd.state.or.us](mailto:Susan.M.Douthit@wrd.state.or.us).

Sincerely,

Codi Holmes  
Water Right Services Support  
Transfers and Conservation Section

cc: Kathy A. Smith, Watermaster Dist. # 14

Enclosure



**BEFORE THE WATER RESOURCES DEPARTMENT  
OF THE  
STATE OF OREGON**

In the Matter of Ground Water	)	FINAL ORDER APPROVING
Registration Modification Application	)	RECOGNITION OF A MODIFICATION
T-11417, Josephine County	)	IN POINT OF APPROPRIATION AND
	)	A MODIFICATION IN PLACE OF USE

**Authority**

ORS 537.610, 537.705 and 540.505 to 540.580 establish the process in which the holder of a certificate of registration may submit a request for recognition of modifications to the place of use, character of use or point of appropriation under a ground water certificate of registration.

OAR Chapter 690, Divisions 382 and 380 implement the statutes and provide the Department's procedures and criteria for evaluating ground water registration modification applications.

**Applicants**

JAMES R. AND LEONA M. LAFLAMME, TRUSTEES  
LAFLAMME LOVING TRUST  
PO BOX 106  
SELMA, OR 97538

**Findings of Fact**

**Background**

1. On May 7, 2012, JAMES R. AND LEONA M. LAFLAMME, TRUSTEES, LAFLAMME LOVING TRUST filed a ground water registration modification application to modify the point of appropriation and place of use under Registration Application GR-4090 (Certificate of Registration GR-3860). The Department assigned the application number T-11417.
2. On November 19, 2012, the applicant amended the application correcting the place of use proposed to be transferred.
3. On May 7, 2012, Registration Application GR-4090 (Certificate of Registration GR-3860) was partially assigned from Raymond L. and Loretta R. Frost to James R. and Leona M. Laflamme, Trustees, Laflamme Loving Trust.

This final order is subject to judicial review by the Court of Appeals under ORS 183.482. Any petition for judicial review must be filed within the 60-day time period specified by ORS 183.482(1). Pursuant to ORS 536.075 and OAR 137-003-0675, you may petition for judicial review or petition the Director for reconsideration of this order. A petition for reconsideration may be granted or denied by the Director, and if no action is taken within 60 days following the date the petition was filed, the petition shall be deemed denied.

4. The portion of the ground water registration to be modified is as follows:

**Registration:** Application GR-4090 (Certificate of Registration GR-3860), in the names of RAYMOND L. AND LORETTA R. FROST (*partially assigned to JAMES W. AND LEONA M. LAFLAMME, TRUSTEES, LAFLAMME LOVING TRUST*)

**Use:** IRRIGATION OF 12.0 ACRES

**Tentative**

**Priority Date:** JUNE 1948

**Quantity:** 33.34 GALLONS PER MINUTE

**Source:** A SUMP within the DEER CREEK BASIN

**Original Point of Appropriation:**

Twp	Rng	Mer	Sec	Q-Q	Measured Distances
38 S	7 W	WM	9	SE SE	590 FEET NORTH AND 810 FEET WEST FROM THE SE CORNER OF SECTION 9

**Original Place of Use:**

IRRIGATION					
Twp	Rng	Mer	Sec	Q-Q	Acres
38 S	7 W	WM	9	SE SW	12.0

5. Ground Water Registration Modification Application T-11417 proposes to modify the location of the original point of appropriation approximately 0.5 mile from the original point of appropriation to:

Twp	Rng	Mer	Sec	Q-Q	Measured Distances
38 S	7 W	WM	9	SE SW	230 FEET NORTH AND 3390 FEET WEST FROM THE SE CORNER OF SECTION 9

6. Ground Water Registration Modification Application T-11417 proposes to modify the place of use under the ground water registration to:

IRRIGATION						
Twp	Rng	Mer	Sec	Q-Q	DLC	Acres
38 S	7 W	WM	9	NE SW	38	4.0
38 S	7 W	WM	9	SE SW	38	8.0

7. Notice of the application for ground water registration modification was published on May 15, 2012, pursuant to OAR 690-382-0600. No comments were filed in response to the notice.
8. On November 6, 2012, the Department sent a copy of the draft Preliminary Determination proposing to approve Groundwater Registration Modification Application T-11417 to the applicants. The draft Preliminary Determination cover letter set forth a deadline of December 7, 2012, for the applicants to respond. The applicants requested that the

Department proceed with issuance of a Preliminary Determination and provided the necessary information to demonstrate that the applicants are authorized to pursue the Groundwater Registration Modification.

9. On November 30, 2012, the Department issued a Preliminary Determination proposing to approve Groundwater Registration Modification Application T-11417 and sent a copy to the applicants. Additionally, notice of the Preliminary Determination for the Groundwater Registration Modification application was published on the Department's weekly notice on November 30, 2012, and in the Grants Pass Daily Courier newspaper on December 6 and 13, 2012, pursuant to ORS 540.520 and OAR 690-380-4020. No protests were filed in response to the notice.

***Review Criteria for Ground Water Registration Modification Applications [OAR 690-382-0700(2)]***

10. The proposed modifications would not result in enlargement of the ground water registration. The proposed modifications would not result in a state Scenic Waterway not receiving previously available water during periods in which streamflows are less than the quantities determined by the Department to be necessary to meet the requirements of ORS 390.835.
11. The proposed modifications would not result in injury to other water rights.

**Conclusions of Law**

The modification in point of appropriation and modification in place of use proposed in Ground Water Registration Modification T-11417 are consistent with the requirements of ORS 537.610, 537.705, 540.505 to 540.580 and OAR 690-382-1000.

**Now, therefore, it is ORDERED:**

1. The modifications to Registration Application GR-4090 (Certificate of Registration GR-3860) proposed in Ground Water Registration Modification Application T-11417 are recognized. Recognition of the modifications shall not be construed as a final determination of the right to appropriate ground water under the certificate of registration or modification. Such a determination will occur in an adjudication proceeding under ORS 537.670 to 537.695.
2. The use of the water is restricted to beneficial use at the place of use described, and is subject to all other conditions and limitations contained in Registration Application GR-4090 (Certificate of Registration GR-3860) and any related decree.
3. Water shall be acquired from the same aquifer (water source) as the original point of appropriation.
4. Water shall no longer be appropriated from the original point of appropriation as part of this ground water certificate of registration.



5. The quantity of water diverted at the new point of appropriation shall not exceed the quantity of water lawfully available at the original point of appropriation.
6. The former place of use of the modified ground water registration shall no longer receive water as part of the ground water certificate of registration.
7. Water use measurement conditions:
  - a. Before water use may begin under this order, the water user shall install a totalizing flow meter, or, with prior approval of the Director, another suitable measuring device at the new point of appropriation.
  - b. The water user shall maintain the meter or measuring device in good working order.
  - c. The water user shall allow the Watermaster access to the meter or measuring device; provided however, where the meter or measuring device is located within a private structure, the Watermaster shall request access upon reasonable notice.

Dated at Salem, Oregon this 15 day of January, 2013.

  
\_\_\_\_\_  
Dwight French, Water Right Services Administrator, for  
PHILLIP C. WARD, DIRECTOR

Mailing date: JAN 25 2013

DEC 17 2012

SALEM, OR

# Grants Pass Daily Courier

P.O. Box 1468, 409 S.E. 7th Street • Grants Pass, Oregon 97528

## AFFIDAVIT OF PUBLICATION

State of Oregon            )  
County of Josephine    )    ss.

I, Tamara Stuebing, being first duly sworn, depose and say that I am the manager of Courier Publishing Co., printer of the Grants Pass Daily Courier, a newspaper of general circulation, as defined by ORS 193.010 and 193.020; printed and published at Grants Pass, in the aforesaid county and state; that the LEGAL NOTICE, a printed copy of which is herein enclosed, was published in the entire issue of said paper, for two insertions, on the following dates:

**December 6, 2012; December 13, 2012.**



Subscribed and sworn to before me this  
thirteenth day of December, 2012.

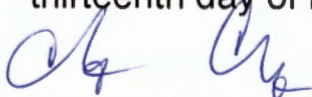

Notary Public of Oregon

My commission expires the thirteenth day of  
April, 2015.



### LEGAL NOTICE

#### Notice of Preliminary Determination for Groundwater Registration Modification T-11417

T-11417 filed by James R. and Leona M. LaFlamme, Trustees, LaFlamme Loving Trust, P O Box 106, Selma, OR 97538, proposes a change in point of appropriation and place of use under Registration Application GR-4090 (Certificate of Registration GR-3860). The registration allows the use of 33.34 gallons per minute from a sump in Sec. 9, T 38 S, R 7 W, W.M. for irrigation within Sec. 9. The applicant proposes to move the point of appropriation and to change the place of use within Sec. 9. The Water Resources Department proposes to approve the modification, based on the requirements of ORS Chapter 540 and OAR 690-382-1000.

Any person may file, jointly or severally, a protest or standing statement within 30 days after the last date of newspaper publication of this notice, December 13, 2012. Call (503) 986-0883 to obtain additional information or a protest form. If no protests are filed, the Department will issue a final order consistent with the preliminary determination.

No. 00283871 - December 6 and 13, 2012

The newspapers of **Oregon** make public notices from their printed pages available electronically in a single database for the benefit of the public. This enhances the legislative intent of public notice - keeping a free and independent public informed about activities of their government and business activities that may affect them. Importantly, Public Notices now are in one place on the web ([www.PublicNoticeAds.com](http://www.PublicNoticeAds.com)), not scattered among thousands of government web pages.

**County:** Josephine

**Printed In:** Grants Pass Daily Courier

**Printed On:** 2012/12/06

#### LEGAL NOTICE

Notice of Preliminary  
Determination for  
Groundwater Registration  
Modification T-11417

T-11417 filed by James R. and Leona M. LaFlamme, Trustees, LaFlamme Loving Trust, P O Box 106, Selma, OR 97538, proposes a change in point of appropriation and place of use under Registration Application GR-4090 (Certificate of Registration GR-3860). The registration allows the use of 33.34 gallons per minute from a sump in Sec. 9, T 38 S, R 7 W, W.M. for irrigation within Sec. 9. The applicant proposes to move the point of appropriation and to change the place of use within Sec. 9. The Water Resources Department proposes to approve the modification, based on the requirements of ORS Chapter 540 and OAR 690-382-1000.

Any person may file, jointly or severally, a protest or standing statement within 30 days after the last date of newspaper publication of this notice, December 13, 2012. Call (503) 986-0883 to obtain additional information or a protest form. If no protests are filed, the Department will issue a final order consistent with the preliminary determination.

No. 00283871 - December 6 and 13, 2012

Public Notice ID: 19675417

**Teri Hranac**

---

**From:** Codi Holmes  
**Sent:** Monday, December 03, 2012 11:16 AM  
**To:** Teri Hranac  
**Subject:** FW: Legal Notice 11417

FYI

Codi Holmes  
Water Rights Services Support  
986-0807 or 986-0883

**From:** Beverly Gilpatrick [<mailto:sales4@thedailycourier.com>]  
**Sent:** Monday, December 03, 2012 10:49 AM  
**To:** Codi Holmes  
**Subject:** Re: Legal Notice

I have scheduled the legal notice to publish on Thursday, Dec. 6 and Dec. 13. The cost was as quoted.

Thank you,  
Bev

On Mon, Dec 3, 2012 at 10:23 AM, Codi Holmes <[codi.n.holmes@state.or.us](mailto:codi.n.holmes@state.or.us)> wrote:

Thank you for the quote. We are now ready to move forward with publishing the attached legal notice.

The notice should appear once a week for 2 weeks.

Please fill in the area on the notice where it reads “**the last date of publication**” this should be the last actual date of publication. Please advise me of publication dates.

Please send an affidavit of publication after the last date of print.

Please invoice us for the quoted amount of \$81.60 as we discussed.

Our address is:

Attention: TACS-PN

Oregon Department of Water Resources

725 Summer St. N.E. Suite A

Salem, OR. 97301

Thank you

*Codi Holmes*

Water Rights Services Support

986-0807 or 986-0883

**From:** Beverly Gilpatrick [mailto:[sales4@thedailycourier.com](mailto:sales4@thedailycourier.com)]

**Sent:** Tuesday, November 20, 2012 3:05 PM

**To:** Codi Holmes

**Subject:** Re: Legal Notice

Codi,

I have processed the legal into our format and it comes to a 1 col. by 4 inch ad. The cost will be \$81.60 for two publications.

We have a couple of different accounts set up for Oregon Water Resources and we can bill you.

Let me know when you'd like to publish. We are working on Saturday and Monday today, as we are on holiday deadlines for Thanksgiving.

Thank you,  
Bev

On Tue, Nov 20, 2012 at 1:59 PM, Codi Holmes <[codi.n.holmes@state.or.us](mailto:codi.n.holmes@state.or.us)> wrote:

Good Afternoon, I would like to get a cost quote of publishing the attached legal notice in your paper once a week for 2 weeks. I need this quote to be good for 90 days. I would also like to establish an account with your paper at this time if I do not already have one as we will need to be invoiced. I will get back to you once I am ready to publish.

Codi Holmes

Water Rights Services Support

Oregon Water Resources Dept

725 Summer St NE, Suite A

Salem, OR 97301

503-986-0807or 503-986-0883

--

Beverly Gilpatrick

National, Agency, Legal and Insert Advertising Coordinator

Grants Pass Daily Courier

Grants Pass OR

541 474-3742

541 474-3847 fax

--

Beverly Gilpatrick

National, Agency, Legal and Insert Advertising Coordinator

Grants Pass Daily Courier

Grants Pass OR

541 474-3742

541 474-3847 fax



# Oregon

John A. Kitzhaber, MD, Governor

## Water Resources Department

North Mall Office Building  
725 Summer St. NE, Suite A  
Salem, OR 97301  
Phone 503-986-0900  
FAX 503-986-0904  
[www.wrd.state.or.us](http://www.wrd.state.or.us)

December 3, 2012

James and Leona LaFlamme, Trustees  
LaFlamme Loving Trust  
PO Box 106  
Selma, OR 97538

SUBJECT: Ground Water Registration Modification T-11417

Please find enclosed the Preliminary Determination indicating that, based on the information available, the Department intends to approve application T-11417. This document is an intermediate step in the approval process; water may not be used legally as proposed in the ground water registration modification application until a Final Order has been issued by the Department. Please read this entire letter carefully to determine your responsibility for additional action.

A public notice is being published in the Department's weekly publication and in the Grants Pass Daily Courier newspaper, simultaneously with issuance of the Preliminary Determination. The notice initiates a period in which any person may file either a protest opposing the decision proposed by the Department in the Preliminary Determination or a standing statement supporting the Department's decision. The protest period will end 30 days after the last date of newspaper publication.

If no protest is filed, the Department will issue a Final Order consistent with the Preliminary Determination. You should receive a copy of the Final Order about 30 days after the close of the protest period.

If a protest is filed, the application may be referred to a contested case proceeding. A contested case provides an opportunity for the proponents and opponents of the decision proposed in the Preliminary Determination to present information and arguments supporting their position in a quasi-judicial proceeding.

Please do not hesitate to contact me at 503-986-0881 or [teri.k.hranac@wrd.state.or.us](mailto:teri.k.hranac@wrd.state.or.us), if I may be of assistance.

Sincerely,

Teri Hranac  
Ground Water Registration Modification Specialist  
Transfer and Conservation Section

Enclosures

cc: GR Modification T-11417  
Kathy A. Smith, District 14 Watermaster (via e-mail)  
Norm Daft, (via e-mail at [normthewaterguy.charter.net](mailto:normthewaterguy.charter.net))



**BEFORE THE WATER RESOURCES DEPARTMENT  
OF THE  
STATE OF OREGON**

In the Matter of Ground Water	)	PRELIMINARY DETERMINATION
Registration Modification Application	)	PROPOSING APPROVAL OF
T-11417, Josephine County	)	RECOGNITION OF A MODIFICATION
	)	IN POINT OF APPROPRIATION AND
	)	A MODIFICATION IN PLACE OF USE

**Authority**

ORS 537.610, 537.705 and 540.505 to 540.580 establish the process in which the holder of a certificate of registration may submit a request for recognition of modifications to the place of use, character of use or point of appropriation under a ground water certificate of registration.

OAR Chapter 690, Divisions 382 and 380 implement the statutes and provide the Department's procedures and criteria for evaluating ground water registration modification applications.

**Applicants**

JAMES R. AND LEONA M. LAFLAMME, TRUSTEES  
LAFLAMME LOVING TRUST  
PO BOX 106  
SELMA, OR 97538

**Findings of Fact**

**Background**

1. On May 7, 2012, JAMES R. AND LEONA M. LAFLAMME, TRUSTEES, LAFLAMME LOVING TRUST filed a ground water registration modification application to modify the point of appropriation and place of use under Registration Application GR-4090 (Certificate of Registration GR-3860). The Department assigned the application number T-11417.
2. On November 19, 2012, the applicant amended the application correcting the place of use proposed to be transferred.
3. On May 7, 2012, Registration Application GR-4090 (Certificate of Registration GR-3860) was partially assigned from Raymond L. and Loretta R. Frost to James R. and Leona M. Laflamme, Trustees, Laflamme Loving Trust.

Pursuant to OAR 690-380-4030, any person may file a protest or standing statement within 30 days after the last date of publication of notice of this preliminary determination.



4. The portion of the ground water registration to be modified is as follows:

**Registration:** Application GR-4090 (Certificate of Registration GR-3860), in the names of RAYMOND L. AND LORETTA R. FROST (*partially assigned to JAMES W. AND LEONA M. LAFLAMME, TRUSTEES, LAFLAMME LOVING TRUST*)

**Use:** IRRIGATION OF 12.0 ACRES

**Tentative**

**Priority Date:** JUNE 1948

**Quantity:** 33.34 GALLONS PER MINUTE

**Source:** A SUMP within the DEER CREEK BASIN

**Original Point of Appropriation:**

Twp	Rng	Mer	Sec	Q-Q	Measured Distances
38 S	7 W	WM	9	SE SE	590 FEET NORTH AND 810 FEET WEST FROM THE SE CORNER OF SECTION 9

**Original Place of Use:**

IRRIGATION						
Twp	Rng	Mer	Sec	Q-Q	Acres	
38 S	7 W	WM	9	SE SW	12.0	

5. Ground Water Registration Modification Application T-11417 proposes to modify the location of the original point of appropriation approximately 0.5 mile from the original point of appropriation to:

Twp	Rng	Mer	Sec	Q-Q	Measured Distances
38 S	7 W	WM	9	SE SW	230 FEET NORTH AND 3390 FEET WEST FROM THE SE CORNER OF SECTION 9

2. Ground Water Registration Modification Application T-11417 proposes to modify the place of use under the ground water registration to:

IRRIGATION						
Twp	Rng	Mer	Sec	Q-Q	DLC	Acres
38 S	7 W	WM	9	NE SW	38	4.0
38 S	7 W	WM	9	SE SW	38	8.0

6. Notice of the application for ground water registration modification was published on May 15, 2012, pursuant to OAR 690-382-0600. No comments were filed in response to the notice.
7. On November 6, 2012, the Department sent a copy of the draft Preliminary Determination proposing to approve Groundwater Registration Modification Application T-11417 to the applicants. The draft Preliminary Determination cover letter set forth a deadline of December 7, 2012, for the applicants to respond. The applicants requested that the Department proceed with issuance of a Preliminary Determination and provided the

necessary information to demonstrate that the applicant is authorized to pursue the Groundwater Registration Modification.

***Review Criteria for Ground Water Registration Modification Applications [OAR 690-382-0700(2)]***

8. The proposed modifications would not result in enlargement of the ground water registration. The proposed modifications would not result in a state Scenic Waterway not receiving previously available water during periods in which streamflows are less than the quantities determined by the Department to be necessary to meet the requirements of ORS 390.835.
9. The proposed modifications would not result in injury to other water rights.

**Determination and Proposed Action**

The modification in point of appropriation and modification in place of use proposed in Ground Water Registration Modification T-11417 appear to be consistent with the requirements of ORS 537.610, 537.705, 540.505 to 540.580 and OAR 690-382-1000. If protests are not filed pursuant to OAR 690-380-4030, the modification will be approved.

*If Ground Water Registration Modification T-11417 is approved, the final order will include the following:*

1. *The modifications to Registration Application GR-4090 (Certificate of Registration GR-3860) proposed in Ground Water Registration Modification Application T-11417 are recognized. Recognition of the modifications shall not be construed as a final determination of the right to appropriate ground water under the certificate of registration or modification. Such a determination will occur in an adjudication proceeding under ORS 537.670 to 537.695.*
2. *The use of the water is restricted to beneficial use at the place of use described, and is subject to all other conditions and limitations contained in Registration Application GR-4090 (Certificate of Registration GR-3860) and any related decree.*
3. *Water shall be acquired from the same aquifer (water source) as the original point of appropriation.*
4. *Water shall no longer be appropriated from the original point of appropriation as part of this ground water certificate of registration.*
5. *The quantity of water diverted at the new point of appropriation shall not exceed the quantity of water lawfully available at the original point of appropriation.*
6. *The former place of use of the modified ground water registration shall no longer receive water as part of the ground water certificate of registration.*

7. *Water use measurement conditions:*

- a. Before water use may begin under this order, the water user shall install a totalizing flow meter, or, with prior approval of the Director, another suitable measuring device at the new point of appropriation.*
- b. The water user shall maintain the meter or measuring device in good working order.*
- c. The water user shall allow the Watermaster access to the meter or measuring device; provided however, where the meter or measuring device is located within a private structure, the Watermaster shall request access upon reasonable notice.*

Dated at Salem, Oregon this 30 day of November, 2012.

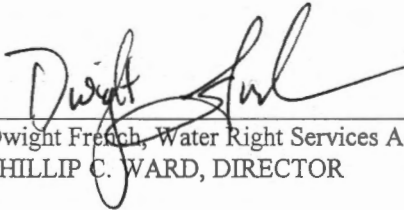

Dwight French, Water Right Services Administrator, for  
PHILLIP C. WARD, DIRECTOR

This Preliminary Determination was prepared by Teri Hranac. If you have questions about the information in this document, you may reach me at 503-986-0881 or [Teri.K.Hranac@wrд.state.or.us](mailto:Teri.K.Hranac@wrд.state.or.us).

Protests should be addressed to the attention of Transfer and Conservation Section, Water Resources Department, 725 Summer St. NE, Suite A, Salem, OR 97301-1266.

**STATE OF OREGON  
WATER RESOURCES DEPARTMENT**

RECEIPT # **107463**

725 Summer St. N.E. Ste. A  
SALEM, OR 97301-4172  
(503) 986-0900 / (503) 986-0904 (fax)

INVOICE # \_\_\_\_\_

RECEIVED FROM: James + Leona  
BY: La Flamme

APPLICATION	
PERMIT	
TRANSFER	<u>T-11417</u>

CASH:  CHECK:#  9294 OTHER: (IDENTIFY)

**TOTAL REC'D \$ 97.92**

**1083 TREASURY 4170 WRD MISC CASH ACCT**

0407 COPIES 4617 \$  
0207 OTHER: (IDENTIFY) Public Notice - T \$ 97.92  
0243 I/S Lease \_\_\_\_\_ 0244 Muni Water Mgmt. Plan \_\_\_\_\_ 0245 Cons. Water \_\_\_\_\_

**4270 WRD OPERATING ACCT**

**MISCELLANEOUS**

0407 COPY & TAPE FEES \$  
0410 RESEARCH FEES \$  
0408 MISC REVENUE: (IDENTIFY) \_\_\_\_\_ \$  
TC162 DEPOSIT LIAB. (IDENTIFY) \_\_\_\_\_ \$  
0240 EXTENSION OF TIME \$

**WATER RIGHTS:**

0201 SURFACE WATER	\$	0202	\$
0203 GROUND WATER	\$	0204	\$
0205 TRANSFER	\$		

**WELL CONSTRUCTION**

0218 WELL DRILL CONSTRUCTOR	\$	0219	\$
LANDOWNER'S PERMIT		0220	\$
OTHER (IDENTIFY) _____			

**0536 TREASURY 0437 WELL CONST. START FEE**

0211 WELL CONST START FEE \$ CARD # \_\_\_\_\_  
0210 MONITORING WELLS \$ CARD # \_\_\_\_\_  
OTHER (IDENTIFY) \_\_\_\_\_

**0607 TREASURY 0467 HYDRO ACTIVITY LIC NUMBER**

0233 POWER LICENSE FEE (FW/WRD) \$  
0231 HYDRO LICENSE FEE (FW/WRD) \$  
HYDRO APPLICATION \$

**TREASURY OTHER / RDX**

FUND \_\_\_\_\_ TITLE \_\_\_\_\_  
OBJ. CODE \_\_\_\_\_ VENDOR # \_\_\_\_\_  
DESCRIPTION \_\_\_\_\_ \$

RECEIPT: **107463**

DATED: 11-29-12 BY: J Bell

**STATE OF OREGON  
WATER RESOURCES DEPARTMENT**

725 Summer St. N.E. Ste. A  
SALEM, OR 97301-4172  
(503) 986-0900 / (503) 986-0904 (fax)

RECEIPT # **107463**

INVOICE # \_\_\_\_\_

RECEIVED FROM: James + Leona  
BY: La Flamme

APPLICATION	
PERMIT	
TRANSFER	<u>T-11417</u>

CASH:  CHECK:# 9294 OTHER: (IDENTIFY)

TOTAL REC'D \$ 97.92

**1083 TREASURY 4170 WRD MISC CASH ACCT**

0407	COPIES	<u>46117</u>	\$
<u>0207</u>	OTHER:	(IDENTIFY) <u>Public Notice - T</u>	\$ <u>97.92</u>
0243 I/S Lease	0244 Muni Water Mgmt. Plan	0245 Cons. Water	

**4270 WRD OPERATING ACCT**

MISCELLANEOUS			
0407	COPY & TAPE FEES		\$
0410	RESEARCH FEES		\$
0408	MISC REVENUE: (IDENTIFY)		\$
TC162	DEPOSIT LIAB. (IDENTIFY)		\$
0240	EXTENSION OF TIME		\$
WATER RIGHTS:			
0201	SURFACE WATER	EXAM FEE	RECORD FEE
0203	GROUND WATER	\$	0202 \$
0205	TRANSFER	\$	0204 \$
WELL CONSTRUCTION			
0218	WELL DRILL CONSTRUCTOR	EXAM FEE	LICENSE FEE
	LANDOWNER'S PERMIT	\$	0219 \$
	OTHER (IDENTIFY)		0220 \$

**0536 TREASURY 0437 WELL CONST. START FEE**

0211	WELL CONST START FEE	\$	CARD #
0210	MONITORING WELLS	\$	CARD #
	OTHER (IDENTIFY)		

**0607 TREASURY 0467 HYDRO ACTIVITY LIC NUMBER**

0233	POWER LICENSE FEE (FW/WRD)		\$
0231	HYDRO LICENSE FEE (FW/WRD)		\$
	HYDRO APPLICATION		\$

**TREASURY OTHER / RDX**

FUND \_\_\_\_\_ TITLE \_\_\_\_\_  
OBJ. CODE \_\_\_\_\_ VENDOR # \_\_\_\_\_  
DESCRIPTION \_\_\_\_\_ \$ \_\_\_\_\_

RECEIPT: **107463**

DATED: 11-29-12 BY: L Bell

**Attached** is a check for **\$ 97.92 (PCA #46117)** for Newspaper Notice for Transfer T-11417

- made out to Oregon Water Resources Department ( or WRD)
- **“for T-11417-NOTICE” written on front of check**

Mail to: Oregon Water Resources Department  
725 Summer St. NE, Suite A  
Salem, OR 97301-1266

RECEIVED BY OWRD

NOV 29 2012

SALEM, OR



Thank you - for all  
your help!

Robert Dobby Bagdassarian

RECEIVED BY OWRD

NOV 29 2012

SALEM, OR

James R. La Flamme  
Leona M. La Flamme  
PO Box 106  
Selma, OR 97538-0106

MEDFORD OR 975

27 NOV 2012 PM 1 T



Oregon Water Resources Department  
735 Summer St. NE Suite A  
Salem Oregon

97301-1266

~~Attn:~~ T. Hranac

97301\$1266







# Oregon

John A. Kitzhaber, MD, Governor

**Water Resources Department**  
North Mall Office Building  
725 Summer St. NE, Suite A  
Salem, OR 97301  
Phone 503-986-0900  
FAX 503-986-0904  
www.wrd.state.or.us

November 21, 2012

James and Leona LaFlamme, Trustees  
LaFlamme Loving Trust  
PO Box 106  
Selma, OR 97538

SUBJECT: Water Right Transfer Application T-11417

Your water right transfer is ready for issuance of the Preliminary Determination, once the Department receives payment for publication of the newspaper notice.

### **Items needed before the next phase of processing...**

At this time you need to:

1. submit a check for **\$ 97.92** (to cover cost of publication of the notice), made out to the Oregon Water Resources Department
2. **write "for T-11417 NOTICE" on the front of your check**, and
3. submit it with the tracking stub at the bottom of this letter.

Mail the check to 725 Summer St. NE, Suite A, Salem, OR 97301-1266, **no later than December 20, 2012.**

### **What happens next...**

Shortly after receiving payment, the Department will issue the Preliminary Determination, initiate publication in the Grants Pass Daily Courier newspaper, and also publish the notice on the Department's weekly notice. Publication of the notice will initiate a protest period during which any person may file either a protest opposing the decision proposed by the Department in the Preliminary Determination or a standing statement supporting the Department's decision.

**If we do not receive payment for newspaper notice by December 20, 2012, a Preliminary Determination may be issued denying the application as incomplete.**

✂-----

**Attached** is a check for **\$ 97.92 (PCA #46117)** for Newspaper Notice for Transfer T-11417

- made out to Oregon Water Resources Department ( or WRD)
- **"for T-11417-NOTICE" written on front of check**

Mail to: Oregon Water Resources Department  
725 Summer St. NE, Suite A  
Salem, OR 97301-1266



Please do not hesitate to contact me at 503-986-0881 or [teri.k.hranac@wrд.state.or.us](mailto:teri.k.hranac@wrд.state.or.us), if I may be of assistance.

Sincerely,

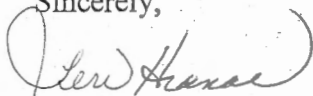

Teri Hranac

Transfer Specialist

Transfer and Conservation Section

cc: T-11417

Kathy A. Smith, District 14 Watermaster (*via e-mail*)

RECEIVED BY OWRD

NOV 19 2012

SALEM, OR

**November 16, 2012**

**Teri Hranac  
Ground Water Registration Modification Specialist  
Transfer and Conservation Section**

**Re: Ground Water Registration Modification T-11417**

- 1. Our mentor N. Daft, is checking for any typographical errors and will Forward response to Ms. T. Hranac.**
- 2. James and Leona agree to the proposed actions and conditions.**
- 3. A "Consumer Information Report" compiled by Ticor Title is Enclosed.**
- 4. An address for our local county newspaper, Grants Pass Daily Courier, is enclosed.**
- 5. We have engaged a local irrigation company to install a measuring Device approved by Kathy Smith, Water master.**
- 6. Initialed the corrections of registration certificate #GR3860. Enclosed.**

**James R. LaFlamme**



**Leona M. LaFlamme**

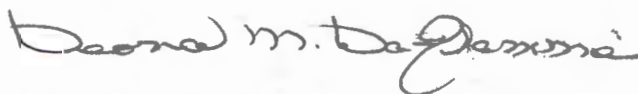

**Enclosures: (3) Three**

**Grants Pass Daily Courier  
409 SE 7<sup>th</sup> St., Grants Pass, OR. 97526  
Fax: classified 541-474-3832 display 541-474-3814  
General email: [courier@dailycourier.com](mailto:courier@dailycourier.com)**

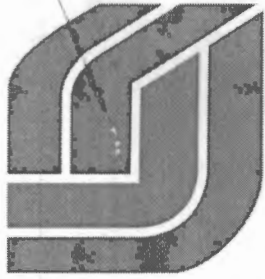

# TICOR TITLE™

744 NE 7<sup>th</sup> Street  
Grants Pass, OR 97526  
Phone: (541) 476-1171  
Fax: ( 541) 476-1174

## Consumer Information Report

Date: November 15, 2012  
Prepared for:  
Attn: James and Leona LaFlamme  
Fax/E-mail:

### Property

Address: 4567 Deer Creek Road

### Owners:

Prepared By: Tiffany

RECEIVED BY OWRD

NOV 19 2012

SALEM, OR

Thank you for choosing Ticor Title.

**Thank you** for the confidence you have placed in us. We appreciate the opportunity to serve you. Please call us with any questions.

This title information has been furnished, without charge, in conformance with guidelines approved by the State of Oregon Insurance Commissioner. The Insurance Division cautions that indiscriminate use only benefiting intermediaries will not be permitted. No liability is assumed for any errors in this record.

 **TICOR TITLE™**  
~ Proudly Serving Oregon Since 1908~

The following information contains restricted, confidential, and/or personal private information intended only for the designated recipient. If you are not the designated recipient please ensure direct delivery. If you have received this communication in error, please notify us immediately at the number listed above.

- - Property Account Summary (R327134) - -

Property: R327134 38-07-09-00-000702-00 04 LAFLAMME LOV TRUST (50308)  
 Spec Use: ZF, ZF, ZF %LAFLAMME, JAMES R &  
 ACRES 27.57, POTENTIAL ADDL TAX LIAB LAFLAMME, LEONA TRUSTEES

PO BOX 106  
 SELMA, OR 97538-0106  
 Eff Date Paid: 11/15/2012

	All	Batch:	Inq -				
15.	2010.26062 0		1,532.37	1,486.40	<45.97>	1,486.40	11/15/10
16.	2011.26021 0		1,553.48	1,506.88	<46.60>	1,506.88	11/10/11

ID#	Bill ID	Levied Tax	Tax Paid	Interest	Amount Paid	Date Paid
17.	Current Taxes for bill 2012.25913, Levied tax of 1,547.06					
	1/3	Nov 15	515.69	515.69	515.69	11/14/12
	2/3		515.69	495.06	<20.63>	495.06 11/14/12
	3/3		515.68	489.90	<25.78>	489.90 11/14/12
	Total Paid:		1,500.65	<46.41>	1,500.65	

\*\*\* No taxes are due on this property \*\*\*  
 \*\*\* End of Display \*\*\*

(P)revious	(U#) Up	(T)op	(.) More
------------	---------	-------	----------

Enter Option From Above, or <RET> or 'X' to Exit: \_\_

RECEIVED BY OWRD

NOV 19 2012

SALEM, OR

- - Property Data Selection Menu - -

\*  
 Prop ID : R327134 (Real Estate) (50308) %LAFLAMME, JAMES R &  
 Map Tax Lot: 38-07-09-00-000702-00 LAFLAMME, LEONA TRUSTEES  
 Legal : ACRES 27.57, POTENTIAL ADDL TAX PO BOX 106  
 LIAB SELMA, OR 97538-0106

Situs : 4567 DEER CREEK RD Year Built : 1984  
 SELMA, OR 97538 Living Area: 1945

Name(s) : 2012 Roll Values

Area : 04	RMV Land Non-LSU	\$	0 (+)
Sale Info : 04/28/98 \$0	RMV Land LSU	\$	165,570 (+)
Deed Type : WD	RMV Improvements	\$	156,760 (+)
Instrument: 98-7999	RMV Total	\$	322,330 (=)
2012 Tax Status * No Taxes Due *	Land LSU	\$	17,150
Current Levied Taxes : 1,457.12	Total Exemptions	\$	0
Special Assessments : 89.94	M5 Net Value	\$	176,820
	M50 Assd Value	\$	173,910

(AD) Alt Disp	(Y) primary	(L)and/Impr	(G)en Appr
(O)wnership	(H)istory	(W) Spec Assmt	(.) More

Enter Option from Above or <RET> to Exit: \_\_

RECEIVED BY OWRD  
 NOV 19 2012  
 SALEM, OR

- - Appraisal Land and Improvement Information - -  
 Property ID: R327134 (Real Estate) 38-07-09-00-000702-00  
 Neighborhood : 1800

- - Land Segments - -

Land #	Description.....	PROP CLS	Size	RMV Total	Special Use
L1	FARM - FARM HOMESITE	551	1.0000-AC	\$55,630	\$2,730
L2	C2BI - C2 BENCH IRR	551	20.0000-AC	\$55,640	\$9,290
L3	C4BD - C4 BENCH DRY	551	6.5700-AC	\$18,280	\$1,130
L4	OSDI - ON SITE DEV.	551		\$19,500	\$4,000
L5	IRR - IRRIGATION	551		\$16,520	\$0
Land Totals Lgl AC(27.57)			27.5700-AC	\$165,570	\$17,150

- - Improvements - -

Imp #	Description.....	TYPE	BLDG TYPE	#SEGS	RMV Total
I1	RESIDENTIAL	R	141	2	\$124,200
I2	ATT GARAGE	R	141	1	\$11,500
I3	DECKS	I	200	3	\$4,770

Enter 'C' To Display Remaining Improvements

Enter 'P' to Print Appraisal Card,  
 'L#' or 'I#' of Existing Segment, 'AM'-Amenities, 'AD'-Alt Disp, or <RET> to Exit: \_\_\_\_\_

RECEIVED BY OWRD

NOV 19 2012

SALEM, OR

- - Improvement Maintenance - -

Property ID: R327134 38-07-09-00-000702-00 Imp 1 Of 8  
Owners Name: LAFLAMME LOV TRUST Nbhd: 1800  
Living Area/Value : 1,945 / \$135,000

1. Type Imp	: R	7. Appr Method	:	
2. Description	: RESIDENTIAL	8. Cost Value	:	\$135,000
3. Bldg Type	: 141 (SFR CLASS 4 SINGLE ST	9. Income Value	:	\$0
4. Cmplx/Bldg	:	10. Trend Adj%	:	92.00%
5. M/S Zip Code	:	RMV Imprv	:	\$124,200
6. Comment	:			

- - Improvement Segments - -

Seg ID	Type - Description.....	Class	Area	Mthd	RMV Total
S1	MA - MAIN AREA	4	1609+	R	\$114,340
S2	APC - ATTIC, PER CLASS	4	336+	R	\$20,660
Totals:			1945		\$135,000

---

T-Trend		CM-Comment		SK-Sketch		N-NextPg		(.) More
---------	--	------------	--	-----------	--	----------	--	----------

---

Enter Seg ID or <RET> to Exit:     

RECEIVED BY OWRD

NOV 19 2012

SALEM, OR



- - Improvement Detail Maintenance - -

Property ID : R327134 38-07-09-00-000Imp II Segment 1 OF 2  
Type Improvement: R (RESIDENTIAL) Nbhd: Primary: 1800

1. Type Segment: MA (MAIN AREA)	13. Heat/AC : HP@1945
2. Appr Method : R Unit Pr=56.37	14. Fireplace : PEL
3. Class : 4	15. Ceiling :
4. Area : 1609 Eff: 1609	16. Inter Comp : DIR, HF, DW, GD
Dimensions :	17. Exter Comp : SKT
5. Const Style :	18. Electric :
6. Foundation : CCB	19. Bedrooms : 3
7. Exter Wall : PLY	20. Year Built : 1984 Eff: 1983
8. Inter Finish:	21. Condition: Depre: 84
9. Roof Cover : CSMED	22. % Adjust : CONG 105 Nbh%:
10. Roof Style :	\$0BD
11. Flooring : DBL	\$0FD
12. Plumbing : 2BA	23. Rep. Cost: 129,639 ( 88.20)
	24. RMV Total: 114,340

Enter 'N' for Next page, <RET> or 'X'-Exit: \_\_

RECEIVED BY OWRD

NOV 19 2012

SALEM, OR

- - General Appraisal Information - -

Property ID : R327134 (Real Estate) 38-07-09-00-000702-00  
Owners Name : LAFLAMME LOV TRUST  
Legal Desc : ACRES 27.57, POTENTIAL ADDL TAX LIAB

1. Last Apprsd: 02/15/11 Number Improvements : 8  
2. Appraiser : MJM, TGH Number Land Segments: 5  
3. Next Apprsl:  
4. Next Reason: Building Permits :  
5. Maint Area : B

6. Utilities :  
7. Topography :  
8. Access :  
9. Other : INSP-L  
10. Zone : EF

11. Remarks : LEVEL, 20 AC IRRIG, @ 826/AC FM DEER CRK APPROX, 10 AC IN  
GRAPE VINEYARD-DRIP IRRIG.

Enter 'RM' for remarks or <RET> To Return:

RECEIVED BY OWRD

NOV 19 2012

SALEM, OR

- - Prior Year Roll and Supplemental Information - -

Property: R327134      Nbhd: 1800      Map Tax Lot: 38-07-09-00-000702-00  
 Owner Name: LAFLAMME LOV TRUST  
 Legal: ACRES 27.57, POTENTIAL ADDL TAX LIAB

	2013 Property	2012 History	2011 History	2010 History
Supp Code/#:				
Code Area:	04	04	04	04
Prop Class:	551	551	551	551
RMV L-NLSU:	0	0	0	0
RMV L-LSU:	165,570	165,570	196,720	209,010
RMV Imprv:	156,760	156,760	170,510	171,010
RMV Total:	322,330	322,330	367,230	380,020
LSU Value:	17,150	17,150	16,770	16,390
M5 Net Val:	176,820	176,820	195,060	195,220
M50 Assd:	173,910	173,910	181,700	176,520
Spcl Assmt:	89.94	89.94	85.56	87.85
Exemptions:				
Exceptions:			NI *	

Enter 'N' for Next Page, Roll Year "##", or <RET> or 'X' to Exit: \_\_

RECEIVED BY OWRD

NOV 19 2012

SALEM, OR

Date: 4/28/98 # Pages: 2

JAMES R. & LEONA M. LAFLAMME
P.O. BOX 106
SELMA, OR 97538-0106
JAMES R. LAFLAMME & LEONA LAFLAMME, TRUSTEES LAFLAMME LOVING TRUST 4/23/98
P.O. BOX 106
SELMA, OR 97538-0106

After recording, return to (Name, Address, Zip):
JAMES H. SMITH, ATTORNEY
711 BENNETT AVE.
MEDFORD, OR 97504

Unless requested otherwise, send all tax statements to (Name, Address, Zip):
JAMES R. LAFLAMME
LEONA LAFLAMME
P.O. BOX 106
SELMA, OR 97538-0106

SPACE RESERVED FOR RECORDER'S USE

STATE OF OREGON, County of ... ss.
I certify that the within instrument was received for record on the ... day of ... 19... at ... o'clock ... M., and recorded in book/reel/volume No. ... on page ... and/or as fee/file/instrument/microfilm/reception No. ... Record of Deeds of said County.
Witness my hand and seal of County affixed.

By ... Deputy.

WARRANTY DEED

KNOW ALL BY THESE PRESENTS that JAMES R. LAFLAMME AND LEONA M. LAFLAMME

hereinafter called grantor, for the consideration hereinafter stated, to grantor paid by ... hereinafter called grantee, does hereby grant, bargain, sell and convey unto the grantee and grantee's heirs, successors and assigns, that certain real property, with the tenements, hereditaments and appurtenances thereunto belonging or in any way appertaining, situated in ... JOSEPHINE ... County, State of Oregon, described as follows, to-wit:

\*\*\*\* JAMES R. LAFLAMME AND LEONA LAFLAMME, TRUSTEES, OR THEIR SUCCESSORS IN TRUST, UNDER THE LAFLAMME LOVING® TRUST DATED APRIL 23, 1998, AND ANY AMENDMENTS THERETO.

SEE ATTACHED EXHIBIT "A"

The liability and obligations of the Grantor to Grantee and Grantee's heirs and assigns under the warranties and covenants contained herein or provided by law shall be limited to the extent of coverage that would be available to Grantor under any policy of title insurance issued to the Grantor at the time Grantor acquired the property. The limitations contained herein expressly do not relieve Grantor of any liability or obligation under this instrument, but merely define the scope, nature and amount of such liability or obligations.

(IF SPACE INSUFFICIENT CONTINUE DESCRIPTION ON REVERSE SIDE)

To Have and to Hold the same unto grantee and grantee's heirs, successors and assigns forever.

And grantor hereby covenants to and with grantee and grantee's heirs, successors and assigns, that grantor is lawfully seized in fee simple of the above granted premises, free from all encumbrances except (if no exceptions, so state):

and that grantor will warrant and forever defend the premises and every part and parcel thereof against the lawful claims and demands of all persons whomsoever, except those claiming under the above described encumbrances.

The true and actual consideration paid for this transfer, stated in terms of dollars, is \$...-00-... However, the actual consideration consists of or includes other property or value given or promised which is the whole (part of the consideration) consideration.

In construing this deed, where the context so requires, the singular includes the plural, and all grammatical changes shall be made so that this deed shall apply equally to corporations and to individuals.

In witness whereof, the grantor has executed this instrument this 23RD day of APRIL, 1998; if grantor is a corporation, it has caused its name to be signed and its seal, if any, affixed by an officer or other person duly authorized to do so by order of its board of directors.

THIS INSTRUMENT WILL NOT ALLOW USE OF THE PROPERTY DESCRIBED IN THIS INSTRUMENT IN VIOLATION OF APPLICABLE LAND USE LAWS AND REGULATIONS. BEFORE SIGNING OR ACCEPTING THIS INSTRUMENT, THE PERSON ACQUIRING FEE TITLE TO THE PROPERTY SHOULD CHECK WITH THE APPROPRIATE CITY OR COUNTY PLANNING DEPARTMENT TO VERIFY APPROVED USES AND TO DETERMINE ANY LIMITS ON LAWSUITS AGAINST FARMING OR FOREST PRACTICES AS DEFINED IN ORS 30.930.

JAMES R. LAFLAMME

LEONA M. LAFLAMME

STATE OF OREGON, County of JOSEPHINE, ) ss.

This instrument was acknowledged before me on APRIL 23, 1998

by JAMES R. LAFLAMME AND LEONA M. LAFLAMME

This instrument was acknowledged before me on ... 19...

by ...

as ...

of ...

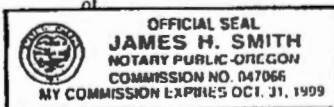

Notary Public for Oregon JAMES H. SMITH
My commission expires 10/31/99

RECEIVED BY OWRD

NOV 19 2012

SALEM, OR

2

EXHIBIT "A"

Commencing at the Northeast Corner of the J.H. Dickerson D.L.C. No. 38 in Sections 16 and 9, Township 38 South, Range 7 West of the Willamette Meridian, Josephine County, Oregon; thence North 25.97 feet; thence West 1907.56 feet to a point on the center line of Deer Creek Road, for the true point of beginning; thence south 27.71 feet to a 3/4 inch iron pipe on the South right of way line of said road; thence South 1819.88 feet to the center line of Deer Creek thence North 81° 02' West 768.26 feet to the center line of Dryden Road; thence North 0° 24' East along said center line 1693.96 feet to a spike set at the intersection of said center line with the center line of Deer Creek Road; thence South 84° 48' East along said center line 448.63 feet to an iron pin; thence North 80° 16' East 283.89 feet to an iron pin; thence south 86° 56' East 20.50 feet to the true point of beginning. LESS & EXCEPT any portion lying within Deer Creek Road, and Dryden Road.

RECEIVED BY OWRD

NOV 19 2012

SALEM, OR

INSTRUMENT 98 - 7999  
STATE OF OREGON  
COUNTY OF JOSEPHINE

I, County Clerk and ex-officio Recorder of Conveyances, in and for said County, do hereby certify that the within instrument was received for record and recorded at

Date: 4/28/98 Time: 8 : 26 AM

in the Josephine County Book of Records.  
GERGETTE BROWN, COUNTY CLERK

By Deputy: *[Signature]*

# Pages: 2 Fee: \$30.00

Hand Returned  Mailed  Hold

30-



TICOR TITLE™

Map & Tax Lot:

38-07-09-00-702

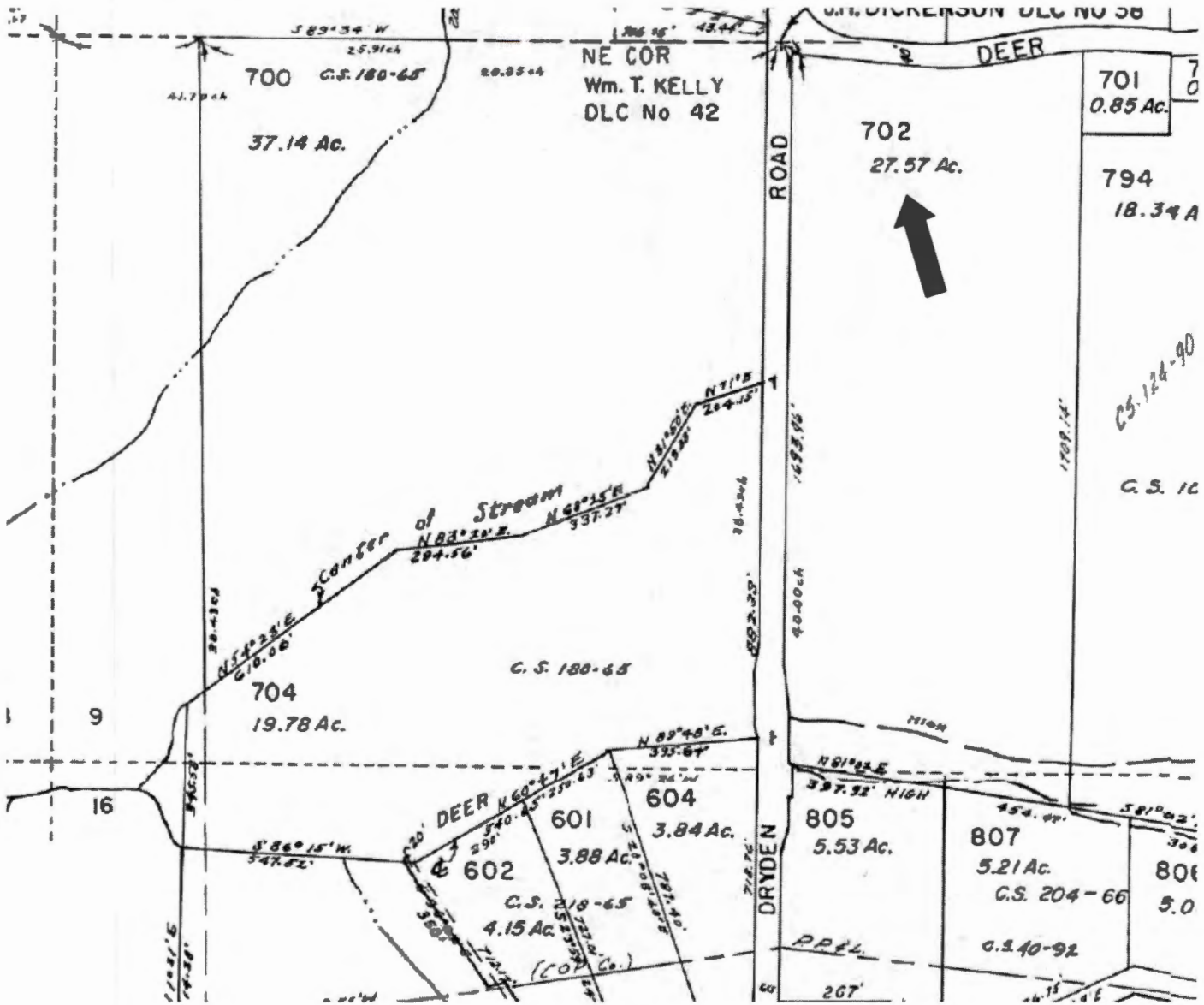

RECEIVED BY OWRD

NOV 19 2012

SALEM, OR

JACKSON COUNTY

1555 E. McAndrews Road, Ste.100  
Medford, Oregon 97504  
P: 541-779-2811 F: 541-772-6079

[or-ttc-medfordtitle@ticortitle.com](mailto:or-ttc-medfordtitle@ticortitle.com)

JOSEPHINE COUNTY

744 NE 7th Street  
Grants Pass, Oregon 97526  
P: 541-476-1171 F: 541-476-1174

[or-ttc-grantspasstitle@ticortitle.com](mailto:or-ttc-grantspasstitle@ticortitle.com)

This print is made solely for the purpose of assisting in locating the premises, and the Company assumes no liability for information printed on this map, including but not limited to zoning, variations (if any) in area, actual dimensions, and locations as determined by survey.



# Oregon

John A. Kitzhaber, MD, Governor

Water Resources Department  
North Mall Office Building  
725 Summer St. NE, Suite A  
Salem, OR 97301  
Phone: 503-986-0900  
FAX: 503-986-0904  
[www.oregon.gov/owrd](http://www.oregon.gov/owrd)

November 6, 2012

James and Leona LaFlamme, Trustees  
LaFlamme Loving Trust  
PO Box 106  
Selma, OR 97538

SUBJECT: Ground Water Registration Modification T-11417

Your water Ground Water Registration Modification is in one of three phases of processing. Enclosed is a draft of our Preliminary Determination regarding Ground Water Registration (GR) Modification Application T-11417. The document reflects the Department's conclusion that, based on the information currently available, the modification will be approved.

### Items needed before the next phase of processing...

1. Please review the draft carefully to see if it accurately reflects the changes you intend to make, and to become familiar with all proposed conditions. **You will need to respond in writing** by the deadline provided below, whether you agree with the proposed action and conditions. Also we will appreciate having you let us know if there are typographical errors that need to be corrected.
2. A report of landownership for the lands to which the Ground Water Registration is appurtenant (the FROM lands) is required. **The report must be prepared by a title company and meet the criteria below.** (*Reports may be called by various names, such as Customer Service Report, Property Analysis Report (PAR), List Pack, Lot Book Report, etc.*)
  - a) The title company's report must either be:
    - i) prepared within 3 months of the draft Preliminary Determination showing current ownership, or
    - ii) prepared within 3 months of recording of a water right conveyance agreement, or
    - iii) prepared at any time, but showing ownership at the time a water right conveyance agreement was recorded.
  - b) The ownership report shall include:
    - i) Date reflected by the ownership information
    - ii) List of owners at that time
    - iii) Legal description of the property where the water right to be modified is currently located.
  - c) You will need to submit a notarized statement of consent from any landowner listed in the ownership report who is not already included in the application, or other information such as a water right conveyance agreement, if applicable.
3. Notice of this GR Modification will need to be published in a local newspaper with general circulation in the area where the registrations are currently located. You will be responsible for the charges. Please indicate the local paper you prefer to publish in so we can get an accurate estimate of the cost.



### **Conditions to your GR registration modification...**

The Watermaster has required a water measurement device at the new points of appropriation prior to appropriation of water. Enclosed is a contact information sheet to assist you in pursuing additional information or approval of the required (or alternate) device.

### **What happens next...**

Once the Preliminary Determination is issued a publication period is required. Because there is more than ¼ mile between the new and the authorized point of appropriation, the Department will publish notice of the modification in a local newspaper having a general circulation in the area of the water right at least once per week for two consecutive weeks. You are responsible for sending a check to cover the cost of publication prior to the issuance of the Preliminary Determination and publication of notice (see below).

The Department has identified an error in your application regarding the authorized place of use. Attached is a copy of Table 2, page 6, with corrections indicated. These corrections correspond to the map that was submitted with your application as well as with the original Groundwater Registration Statement. Please initial the corrections and return the page to us.

Issuance of the Preliminary Determination will occur shortly after we receive:

1. your written response to the conditions and proposed action in the draft Preliminary Determination (e-mail is acceptable); and
2. corrected Table 2, page 6 of the application
3. report of ownership, and affidavits of consent from any landowners shown in the ownership report who have not signed the application; and
4. name of the newspaper you wish the Department to use for publication of the notice of the Preliminary Determination.

**If we do not receive the items listed above by December 7, 2012, a Preliminary Determination may be issued denying the application as incomplete.**

Please do not hesitate to contact me at 503-986-0881 or [teri.k.hranac@ wrd.state.or.us](mailto:teri.k.hranac@ wrd.state.or.us), if I may be of assistance.

Sincerely,



Teri Hranac  
Ground Water Registration Modification Specialist  
Transfer and Conservation Section

Enclosures

cc: GR Modification T-11417  
Kathy A. Smith, District 14 Watermaster (via e-mail)



**BEFORE THE WATER RESOURCES DEPARTMENT  
OF THE  
STATE OF OREGON**

In the Matter of Ground Water  
Registration Modification Application  
T-11417, Josephine County

)  
)  
)  
)  
)  
)  
)

**D R A F T**  
PRELIMINARY DETERMINATION  
PROPOSING APPROVAL OF  
RECOGNITION OF A MODIFICATION  
IN POINT OF APPROPRIATION AND  
A MODIFICATION IN PLACE OF USE

**Authority**

ORS 537.610, 537.705 and 540.505 to 540.580 establish the process in which the holder of a certificate of registration may submit a request for recognition of modifications to the place of use, character of use or point of appropriation under a ground water certificate of registration.

OAR Chapter 690, Divisions 382 and 380 implement the statutes and provide the Department's procedures and criteria for evaluating ground water registration modification applications.

**Applicant**

JAMES R. AND LEONA M. LAFLAMME,  
TRUSTEES LAFLAMME LOVING TRUST  
PO BOX 106  
SELMA, OR 97538

**Findings of Fact**

**Background**

1. On May 7, 2012, JAMES R. AND LEONA M. LAFLAMME, TRUSTEES LAFLAMME LOVING TRUST filed a ground water registration modification application to modify the point of appropriation and place of use under Registration Application GR-4090 (Certificate of Registration GR-3860). The Department assigned the application number T-11417.
2. On \_\_\_\_\_, 2012, the applicant amended the application correcting the proposed place of use proposed to be transferred.
3. On May 7, 2012, Registration Application GR-4090 (Certificate of Registration GR-3860) was partially assigned from RAYMOND L. AND LORETTA R. FROST to JAMES R. AND LEONA M. LAFLAMME, TRUSTEES LAFLAMME LOVING TRUST.

4. The portion of the ground water registration to be modified is as follows:

**Registration:** Application GR-4090 (Certificate of Registration GR-3860), in the names of RAYMOND L. AND LORETTA R. FROST (*partially assigned to JAMES W. AND LEONA M. LAFLAMME, TRUSTEES LAFLAMME LOVING TRUST*)

**Use:** IRRIGATION OF 12.0 ACRES

**Tentative**

**Priority Date:** JUNE 1948

**Quantity:** 33.34 GALLONS PER MINUTE

**Source:** A SUMP within the DEER CREEK BASIN

**Original Point of Appropriation:**

Twp	Rng	Mer	Sec	Q-Q	Measured Distances
38 S	7 W	WM	9	SE SE	590 FEET NORTH AND 810 FEET WEST FROM THE SE CORNER OF SECTION 9

**Original Place of Use:**

IRRIGATION					
Twp	Rng	Mer	Sec	Q-Q	Acres
38 S	7 W	WM	9	SE SW	12.0

5. Ground Water Registration Modification Application T-11417 proposes to modify the location of the original point of appropriation approximately 0.5 mile from the original point of appropriation to:

Twp	Rng	Mer	Sec	Q-Q	Measured Distances
38 S	7 W	WM	9	SE SW	230 FEET NORTH AND 3390 FEET WEST FROM THE SE CORNER OF SECTION 9

2. Ground Water Registration Modification Application T-11417 proposes to modify the place of use under the ground water registration to:

IRRIGATION						
Twp	Rng	Mer	Sec	Q-Q	DLC	Acres
38 S	7 W	WM	9	NE SW	38	4.0
38 S	7 W	WM	9	SE SW	38	8.0

6. Notice of the application for ground water registration modification was published on May 15, 2012, pursuant to OAR 690-382-0600. No comments were filed in response to the notice.

***Review Criteria for Ground Water Registration Modification Applications [OAR 690-382-0700(2)]***

7. The proposed modifications would not result in enlargement of the ground water registration. The proposed modifications would not result in a state Scenic Waterway not receiving previously available water during periods in which streamflows are less than the quantities determined by the Department to be necessary to meet the requirements of ORS 390.835.

8. The proposed modifications would not result in injury to other water rights.

### **Determination and Proposed Action**

The modification in point of appropriation and modification in place of use proposed in Ground Water Registration Modification T-11417 appear to be consistent with the requirements of ORS 537.610, 537.705, 540.505 to 540.580 and OAR 690-382-1000. If protests are not filed pursuant to OAR 690-380-4030, the modification will be approved.

*If Ground Water Registration Modification T-11417 is approved, the final order will include the following:*

1. *The modifications to Registration Application GR-4090 (Certificate of Registration GR-3860) proposed in Ground Water Registration Modification Application T-11417 are recognized. Recognition of the modifications shall not be construed as a final determination of the right to appropriate ground water under the certificate of registration or modification. Such a determination will occur in an adjudication proceeding under ORS 537.670 to 537.695.*
2. *The use of the water is restricted to beneficial use at the place of use described, and is subject to all other conditions and limitations contained in Registration Application GR-4090 (Certificate of Registration GR-3860) and any related decree.*
3. *Water shall be acquired from the same aquifer (water source) as the original point of appropriation.*
4. *Water shall no longer be appropriated from the original point of appropriation as part of this ground water certificate of registration.*
5. *The quantity of water diverted at the new point of appropriation shall not exceed the quantity of water lawfully available at the original point of appropriation.*
6. *The former place of use of the modified ground water registration shall no longer receive water as part of the ground water certificate of registration.*
7. *Water use measurement conditions:*
  - a. *Before water use may begin under this order, the water user shall install a totalizing flow meter, or, with prior approval of the Director, another suitable measuring device at the new point of appropriation.*
  - b. *The water user shall maintain the meter or measuring device in good working order.*

*c. The water user shall allow the Watermaster access to the meter or measuring device; provided however, where the meter or measuring device is located within a private structure, the Watermaster shall request access upon reasonable notice.*

Dated at Salem, Oregon this \_\_\_\_ day of November, 2012.

**D R A F T**

\_\_\_\_\_  
Dwight French, Water Right Services Administrator, for  
PHILLIP C. WARD, DIRECTOR

This draft Preliminary Determination was prepared by Teri Hranac. If you have questions about the information in this document, you may reach me at 503-986-0881 or [Teri.K.Hranac@wrds.state.or.us](mailto:Teri.K.Hranac@wrds.state.or.us).

**Oregon Water Resources Department**

**Measurement Condition Information for the Applicant**  
*(to be sent with the Draft Preliminary Determination or Final Order)*

Transfer #: T-11417

A meter will be required to be installed **prior to diversion of water** at the proposed point(s) of diversion or appropriation as a condition of this transfer.

For additional information, or to obtain approval of a different type of measurement device, the applicant should contact the area Watermaster:

Watermaster name: Kathy Smith

District: 14

Address: 700 NW Dimmick NW

City/State/Zip: Grants Pass, Oregon 97526

Phone: 541-479-2401

Email: kathy.a.smith@wrd.state.or.us

*Note: If a device other than the one specified in the Preliminary Determination or Final Order is approved by the Watermaster, fill out and mail the form below to the Salem office.*

\*\*\*\*\*

**Approval of an Alternate Measurement Device**      T-        
*(to be filled out after consultation with the applicant, or after a site visit)*

On behalf of the Director, I authorize use of the following suitable **alternate measurement device**:

\_\_\_\_\_  
\_\_\_\_\_

\_\_\_\_\_  
\_\_\_\_\_

Watermaster signature

District

Date

If this form is used for approval of an alternative measurement device, it must be mailed to:

Oregon Water Resources Department  
725 Summer Street NE, Suite A  
Salem, OR 97301-1266

Amended

Please use additional pages of Table 2 as needed

**Table 2. Description of Modifications to Registration Certificate # GR 3860**

List only the part of the registration that will be modified. For the acreage in each 1/4 1/4, list the modification proposed. If more than one modification, specify the acreage associated with each modification. If more than one POA, specify the acreage associated with each POA.

Authorized ("from" lands) as they appear BEFORE THE CHANGES													Proposed ("to" lands) AFTER THE CHANGES									
Twp	Rng	Sec	1/4	Tax Lot	Gvt Lot or DLC	Acres	Type of USE listed on Certificate	POD(s) or POA(s) (name or number from Table 1)	Priority Date	Proposed Changes (see "CODES" from previous page)	Twp	Rng	Sec	1/4	Tax Lot	Gvt Lot or DLC	Acres	New Type of USE	POD(s) to be used (from Table 1)	Priority Date		
2	S	9	E	15	NW	100		15.0	Irrigation	POD #1 POD #2	1901											
"	"	"	"	"	"	"		"	EXAMPLE	"	"								POD #5	1901		
38	S	7	W	9	SE	NW	702	38	12.0	Irrigation	Authorized POA	1948										
						TOTAL ACRES	12.0														TOTAL ACRES	12.0

Additional remarks: \*authorized sump not found. Current sump for remaining right on TL-709 SW/SE Section 9 about 380 feet NW of authorized sump. Sump found about 18 feet deep (per worker on property) and 5 feet to water. Using a hand level, it was determined that the ground elevation from This sump to the proposed sump is within a few feet.

T011417

RECEIVED  
MAY 07 2012  
WATER RESOURCES DEPT  
SALEM, OREGON

# GROUND WATER REGISTRATION MODIFICATION

## CHANGE IN PLACE OF USE AND POINT OF APPROPRIATION

REGISTRATION GR-4090      CERTIFICATE GR-3860

Section 9, Township 38 South, Range 7 West, W.M.

Josephine County, Oregon

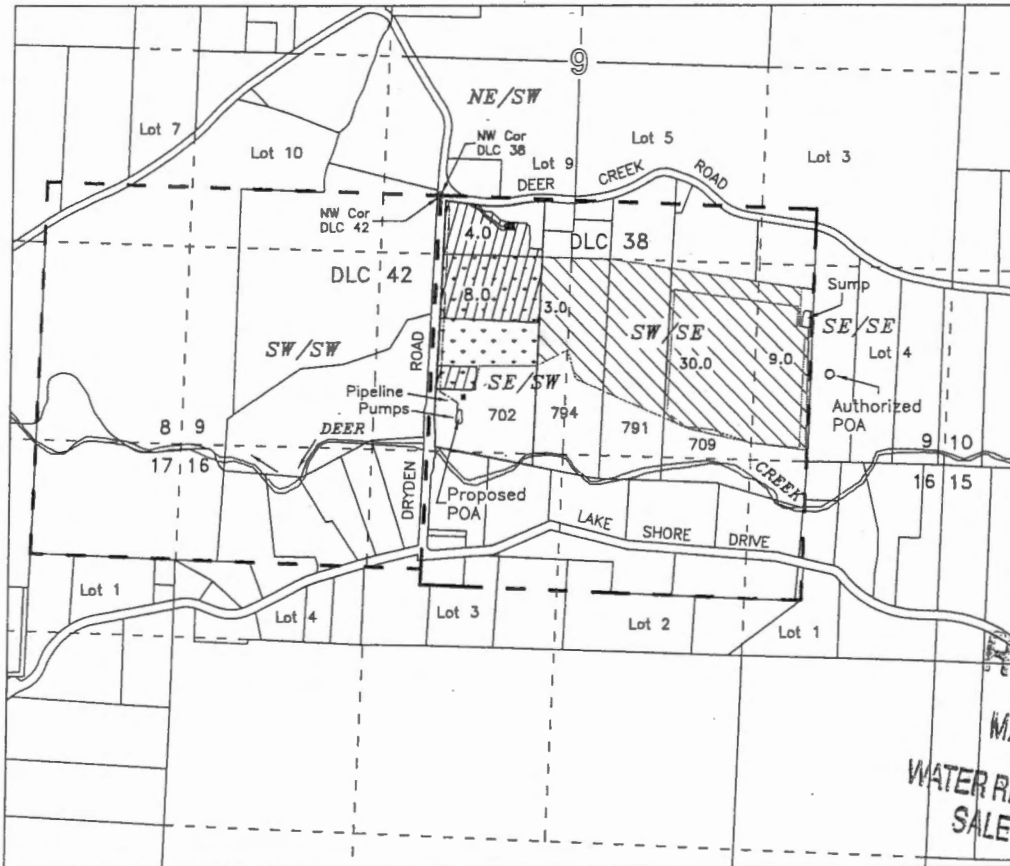

**RECEIVED**  
MAY 07 2012  
WATER RESOURCES DEPT  
SALEM, OREGON

- o AUTHORIZED POINT OF APPROPRIATION (Sump) SE-SE, 590 feet North & 810 feet West from the SE Corner Section 9, T.38S, R.7W, W.M. (not in use)
- o PROPOSED POINT OF APPROPRIATION (Sump) SE-SW, 230 feet North & 3390 feet West from the SE Corner Section 9, T.38S, R.7W, W.M. (12.0 ac. TL-702 only) (Was constructed in 1982 or 1983)

### IRRIGATION - JUNE 1948

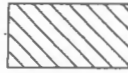
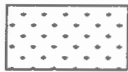
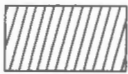
-  Assumed original place of use  
Not modified by this application  
42.0 ac.\* (No Official Map Available)
-  Change in Place of Use  
Before Change - 12.0 ac.  
SE-SW Section 9
-  Change in Place of Use  
After Change - 4.0 ac. NE-SW  
8.0 ac. SE-SW Section 9

### APPLICANT:

*James R. & Leona M. LaFlamme*  
P.O. Box 106  
Selma, OR 97538-0106

\*Of the remaining 42.0 acres after this change, only about 20.0 acres have been and are being irrigated, all on TL-709.

Rate of diversion in registration is 150 gpm for 54 acres with a total duty of 100 Acre-Feet

Upon adjudication, if fewer than 54 acres are found irrigated, it is expected that the total quantity of water (150 gpm) not be reduced unless the rate per acre exceeds 1/80 CFS per acre and the duty of 100 Acre-Feet not be reduced unless it exceeds 2.5 acre feet per acre

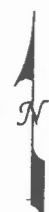

Scale  
1 inch = 1320 feet

This map is not intended to provide legal dimensions or locations of property ownership lines

Base Map: Josephine County GIS data with 2005 FSA aerial photo overlay for assumed best

011417

Rev. 4/26/2012 n.e.d.

May 1, 2012

Oregon Water Resources Department  
725 Summer Street NE., Suite A  
Salem, OR 97301-1266

**RECEIVED**

MAY 07 2012

WATER RESOURCES DEPT  
SALEM, OREGON

RE: Application for Ground Water Registration Modification for Certificate GR-3860

Dear Transfer Section,

Please accept our application for modification of ground water registration certificate GR-3860.

We are proposing to transfer the point of appropriation and place of use for 12 acres. There are 15 acres in the SE/SW of section 9, T38S, R7W, W.M. We have been irrigating approximately 15 acres on tax lot 702 as the neighbor to the east (TL-794) has never irrigated as long as we have lived on our property. Be that as it may, we are claiming 12 of the 15 acres as that is what we believe was appurtenant to our property (TL-702) in the original registration.

We dug the sump we are currently using in 1982 or 1983 and have used it to irrigate continuously since that time.

Before we dug the sump we were advised by the watermaster's office to cancel our claim to GR-3860, and file for a new permit. This was confusing to us since we believe our sump is the same ground water source as the sump identified in the claim. We decided to dig the sump and use it under GR-3860 and wait for the adjudication of ground water claims.

We would now like to solidify our intentions and to take advantage of the recent legislation that allows for modification of ground water registrations.

Thank you,

  
James LaFlamme

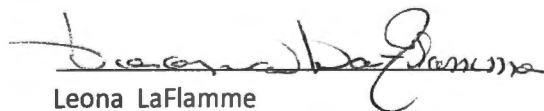
  
Leona LaFlamme

T011417



# GROUND WATER REGISTRATION MODIFICATION

## CHANGE IN PLACE OF USE AND POINT OF APPROPRIATION

REGISTRATION GR-4090      CERTIFICATE GR-3860

Section 9, Township 38 South, Range 7 West, W.M.

Josephine County, Oregon

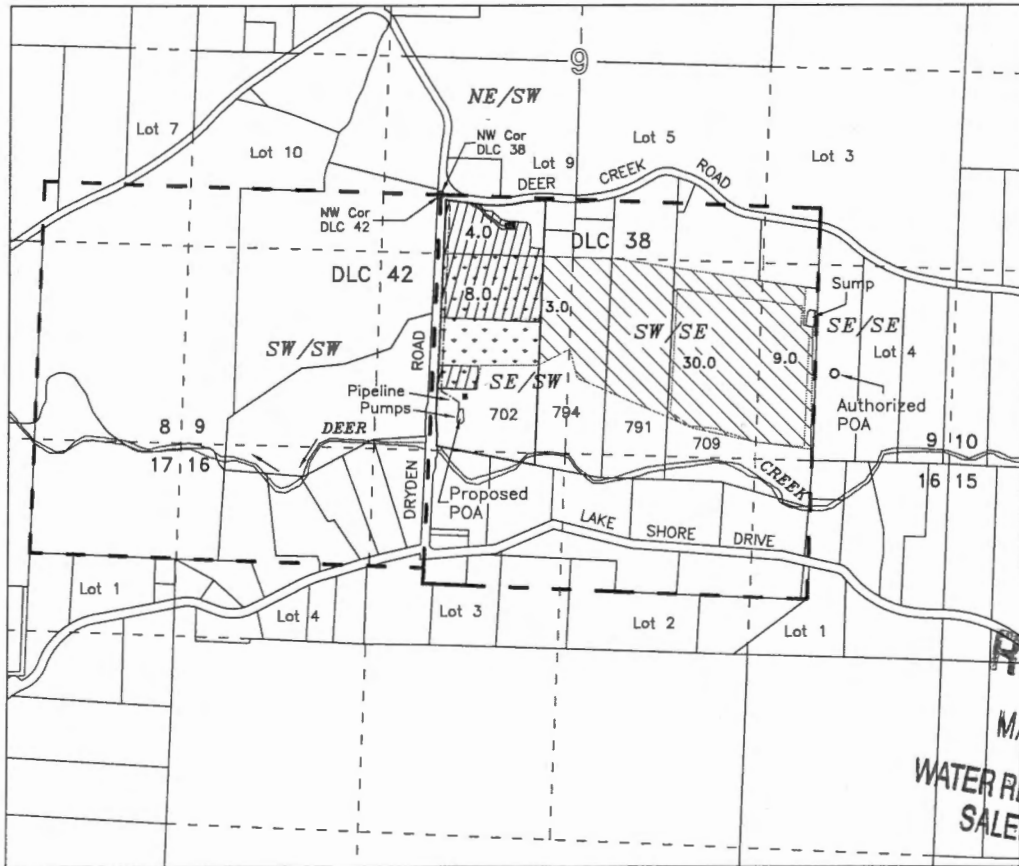

**RECEIVED**  
MAY 07 2012  
WATER RESOURCES DEPT  
SALEM, OREGON

- o AUTHORIZED POINT OF APPROPRIATION (Sump) SE-SE, 590 feet North & 810 feet West from the SE Corner Section 9, T.38S, R.7W, W.M. (not in use)
- o PROPOSED POINT OF APPROPRIATION (Sump) SE-SW, 230 feet North & 3390 feet West from the SE Corner Section 9, T.38S, R.7W, W.M. (12.0 ac. TL-702 only) (Was constructed in 1982 or 1983)

### IRRIGATION - JUNE 1948

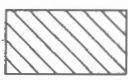

Assumed original place of use  
Not modified by this application  
42.0 ac.\* (No Official Map Available)

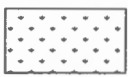

Change in Place of Use  
Before Change - 12.0 ac.  
SE-SW Section 9



Change in Place of Use  
After Change - 4.0 ac. NE-SW  
8.0 ac. SE-SW Section 9

### APPLICANT:

*James R. & Leona M. LaFlamme*  
P.O. Box 106  
Selma, OR 97538-0106

\*Of the remaining 42.0 acres after this change, only about 20.0 acres have been and are being irrigated, all on TL-709.

Rate of diversion in registration is 150 gpm for 54 acres with a total duty of 100 Acre-Feet

Upon adjudication, if fewer than 54 acres are found irrigated, it is expected that the total quantity of water (150 gpm) not be reduced unless the rate per acre exceeds 1/80 CFS per acre and the duty of 100 Acre-Feet not be reduced unless it exceeds 2.5 acre feet per acre



Scale  
1 inch = 1320 feet

This map is not intended to provide legal dimensions or locations of property ownership lines

Base Map: Josephine County GIS data with 2005 FSA aerial photo overlay for assumed best fit

1011417

Rev. 4/26/2012 n.e.d.

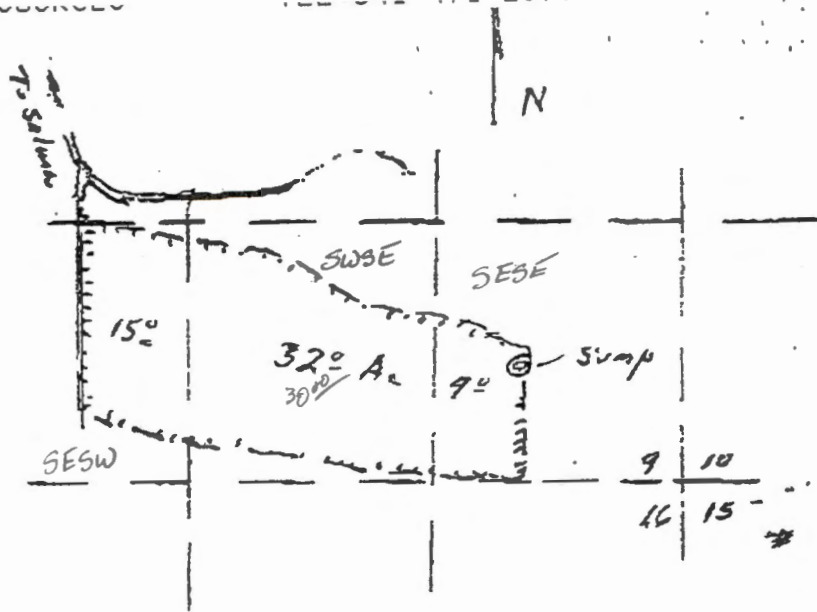

**RECEIVED**  
 AUG 4 1958  
 STATE ENGINEER  
 SALEM, OREGON

Map to Accompany  
 Registration Statement  
 of Ray Frost  
 Scale 1" = 1000'

- GR 4090  
 Cont. # GR 3860

## Part 3 of 4 – Applicant Information and Signature

### Applicant Information

APPLICANT/BUSINESS NAME <b>James R. &amp; Leona M. LaFlamme, Trustees LaFlamme Loving Trust</b>			PHONE NO. <b>(541) 597-2333</b>	ADDITIONAL CONTACT NO.
ADDRESS <b>P.O. Box 106</b>				FAX NO.
CITY <b>Selma</b>	STATE <b>OR</b>	ZIP <b>97538-0106</b>	E-MAIL	

**Agent Information** – The agent is authorized to represent the applicant in all matters relating to this application

APPLICANT/BUSINESS NAME			PHONE NO.	ADDITIONAL CONTACT NO.
ADDRESS				FAX NO.
CITY	STATE	ZIP	E-MAIL	

**\*\* BY PROVIDING AN E-MAIL ADDRESS, CONSENT IS GIVEN TO RECEIVE ALL CORRESPONDENCE FROM THE DEPARTMENT ELECTRONICALLY. COPIES OF THE FINAL ORDER DOCUMENTS WILL ALSO BE MAILED.**

- Check this box if this project is fully or partially funded by the American Recovery and Reinvestment Act. (Federal stimulus dollars)

Is the applicant the sole owner of the land on which the ground water registration modification, or portion thereof, is located?  Yes  No

If NO, include signatures of all landowners on this form or attach affidavits of consent from all landowners or individuals/entities to which the ground water registration has been conveyed.

(Check one box)

- By signing this application, I (we) understand that, upon receipt of the draft preliminary determination and prior to Department approval of the ground water modification, I (we) will be required to provide landownership information and evidence that I am authorized to pursue the modification as identified in OAR 690-382-0400(16)(a); **OR**
- I (we) affirm the applicant is a municipality as defined in ORS 540.510(3)(b) and that the right is in the name of the municipality or a predecessor; **OR**
- I (we) affirm that the applicant is an entity with the authority to condemn property and is acquiring the property to which the ground water registration proposed for modification is appurtenant by condemnation and have attached supporting documentation.

I understand that prior to Department approval of the groundwater registration modification, I may be required to submit payment to the Department for publication of a notice in a newspaper with general circulation in the area where the groundwater registration is located, once per week for two consecutive weeks. If more than one qualifying newspaper is available, I suggest publishing the notice in the following paper: Grants Pass Daily Courier.

I (we) affirm that the information contained in this application is true and accurate.

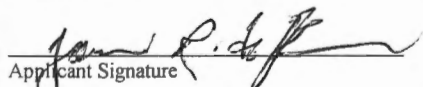
  
Applicant Signature

**JAMES R. LAFLAMME**  
Print Name (and Title if applicable)

**5-3-12**  
Date

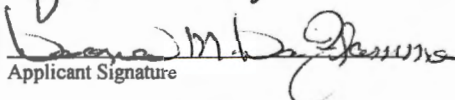
  
Applicant Signature

**LEONA M. LAFLAMME**  
Print Name (and Title if applicable)

**5-3-12**  
Date

RECEIVED

MAY 07 2012

WATER RESOURCES DEPT  
SALEM, OREGON

In your own words tell us what modifications you want made to this ground water registration: **We propose to modify the place of use to reflect where water is used and divert water from a sump on our own property (Certificate GR-3860)**

T011417

Amended / R. L.

Please use additional pages of Table 2 as needed

**Table 2. Description of Modifications to Registration Certificate # GR 3860**

List only the part of the registration that will be modified. For the acreage in each 1/4 1/4, list the modification proposed. If more than one modification, specify the acreage associated with each modification. If more than one POA, specify the acreage associated with each POA.

Authorized ("from" lands) as they appear BEFORE THE CHANGES											Proposed Changes (see "CODES" from previous page)	Proposed ("to" lands) AFTER THE CHANGES														
Twp	Rng	Sec	1/4	1/4	Tax Lot	Gvt Lot or DLC	Acres	Type of USE listed on Certificate	POD(s) or POA(s) (name or number from Table 1)	Priority Date		Twp	Rng	Sec	1/4	1/4	Tax Lot	Gvt Lot or DLC	Acres	New Type of USE	POD(s)/POA(s) to be used (from Table 1)	Priority Date				
2	S	9	E	15	NE	NW	100		15.0	Irrigation	POD #1 POD #2	1901	POD/POD	2	S	9	E	1	NW	NW	500	1	10.0		POD #5	1901
"	"	"	"	"	"	"	"	"	"	EXAMPLE	"	"	"	2	S	9	E	2	SW	NW	500		5.0		POD #6	1901
38	S	7	W	9	SE	NW	702	38	12.0	Irrigation	Authorized POA	1948		38	S	7	W	9	SE	NW	702	38	8.0	No chg	Proposed POA	1948
						SW								38	S	7	W	9	NE	SW	702	38	4.0	No chg	Proposed POA	1948
							TOTAL ACRES	12.0								TOTAL ACRES	12.0									

Additional remarks: \*authorized sump not found. Current sump for remaining right on TL-709 SW/SE Section 9 about 380 feet NW of authorized sump. Sump found about 18 feet deep (per worker on property) and 5 feet to water. Using a hand level, it was determined that the ground elevation from This sump to the proposed sump is within a few feet.

RECEIVED  
 MAY 07 2012  
 WATER RESOURCES DEPT  
 SALEM, OREGON  
 RECEIVED BY OWRD  
 NOV 19 2012  
 SALEM, OR

1011417

## Part 4 of 4 – Ground Water Registration Information

Please use a separate Part 4 for each registration being modified. See instructions at [http://www.wrd.state.or.us/OWRD/PUBS/docs/Hints\\_Forms\\_MS\\_Word.doc](http://www.wrd.state.or.us/OWRD/PUBS/docs/Hints_Forms_MS_Word.doc).

**Table 1. Location of Authorized and Proposed Point(s) of Appropriation (POA)**

(Note: If the POA name is not specified in the registration, assign it a name or number here.)

POA Name or Number	Is this POA Authorized by the registration or is it Proposed?	OWRD Well Log ID# (or Well ID Tag # L-____)	Twp		Rng		Sec	¼ ¼		Tax Lot, DLC or Gov't Lot	Measured Distances (from a recognized survey corner)
<b>Authorized</b>	<input checked="" type="checkbox"/> Authorized <input type="checkbox"/> Proposed	NA	38	S	7	W	9	SE	SE	4	590 feet North & 810 feet West from the SE Corner Section 9
<b>Proposed</b>	<input type="checkbox"/> Authorized <input checked="" type="checkbox"/> Proposed	NA	38	S	7	W	9	SE	SW	38	230 feet North & 3390 feet West from the SE Corner Section 9
	<input type="checkbox"/> Authorized <input type="checkbox"/> Proposed										
	<input type="checkbox"/> Authorized <input type="checkbox"/> Proposed										

**Check all type(s) of modifications(s) proposed below (modification "CODES" are provided in parentheses):**

- |  |   |
|--|---|
| <input checked="" type="checkbox"/> Place of Use (POU) | <input checked="" type="checkbox"/> Point of Appropriation (well) (POA) |
| <input type="checkbox"/> Character of Use (USE)        | <input type="checkbox"/> Additional Point of Appropriation (APOA)       |

**Will all of the proposed changes affect the entire ground water registration?**

- Yes Complete only the proposed ("to" lands) section of Table 2 on the next page. Use the "CODES" listed above to describe the proposed changes.
- No Complete all of Table 2 to describe the portion of the registration to be changed.

**RECEIVED**  
 MAY 07 2012  
 WATER RESOURCES DEPT  
 SALEM, OREGON

Please use additional pages of Table 2 as needed

**Table 2. Description of Modifications to Registration Certificate # GR 3860**

List only the part of the registration that will be modified. For the acreage in each ¼ ¼, list the modification proposed. If more than one modification, specify the acreage associated with each modification. If more than one POA, specify the acreage associated with each POA.

Authorized ("from" lands) as they appear BEFORE THE CHANGES											Proposed Changes (see "CODES" from previous page)	Proposed ("to" lands) AFTER THE CHANGES														
Twp	Rng	Sec	¼	¼	Tax Lot	Gvt Lot or DLC	Acres	Type of USE listed on Certificate	POD(s) or POA(s) (name or number from Table 1)	Priority Date		Twp	Rng	Sec	¼	¼	Tax Lot	Gvt Lot or DLC	Acres	New Type of USE	POD(s)/POA(s) to be used (from Table 1)	Priority Date				
2	S	9	E	15	NE	NW	100		15.0	Irrigation	POD #1 POD #2	1901	POU/POD	2	S	9	E	1	NW	NW	500	1	10.0		POD #5	1901
"	"	"	"	"	"	"	"	"	"	EXAMPLE	"	"	"	2	S	9	E	2	SW	NW	500		5.0		POD #6	1901
38	S	7	W	9	SE	NW	702	38	12.0	Irrigation	Authorized POA	1948		38	S	7	W	9	SE	NW	702	38	8.0	No chg	Proposed POA	1948
														38	S	7	W	9	NE	SW	702	38	4.0	No chg	Proposed POA	1948
									TOTAL ACRES	12.0										TOTAL ACRES	12.0					

Additional remarks: **\*authorized sump not found. Current sump for remaining right on TL-709 SW/SE Section 9 about 380 feet NW of authorized sump. Sump found about 18 feet deep (per worker on property) and 5 feet to water. Using a hand level, it was determined that the ground elevation from This sump to the proposed sump is within a few feet.**

**RECEIVED**  
 MAY 07 2012  
 WATER RESOURCES DEPT  
 SALEM, OREGON

T011417

**Check the appropriate box, if applicable:**

- Check here if the ground water registration proposed for modification is or will be located within or served by an irrigation or other water district.

IRRIGATION DISTRICT NAME	ADDRESS	
CITY	STATE	ZIP

- Check here if water for the ground water registration is supplied under a water service agreement or other contract with a federal agency or other entity.

ENTITY NAME	ADDRESS	
CITY	STATE	ZIP

 To meet State Land Use Consistency Requirements, you must list all local governments (each county, city, municipal corporation, or tribal government) within whose jurisdiction water will be diverted, conveyed or used.

ENTITY NAME <b>Josephine County Planning</b>	ADDRESS <b>700 NW Dimmick Street</b>	
CITY <b>Grants Pass</b>	STATE <b>OR</b>	ZIP <b>97526</b>

ENTITY NAME	ADDRESS	
CITY	STATE	ZIP

**RECEIVED**

MAY 07 2012

WATER RESOURCES DEPT  
SALEM, OREGON

T011417

**For a modification in place of use or character of use:**

**Are there other water right certificates, water use permits, or ground water registrations associated with the "from" or "to" lands?**  Yes  No

If YES, list the other certificate, water use permit, or other ground water registration numbers:



Pursuant to OAR 690-382-0200, any "layered" water use, such as an irrigation right that is supplemental to a primary irrigation right proposed for transfer, must be concurrently transferred with the registration or be cancelled. Any change to a water right must be filed separately in a transfer application. Any change to a water use permit must be filed separately with a permit amendment. Any modification to a ground water registration on the "to" lands must be filed separately with a ground water registration modification.

**For modifications in point(s) of appropriation (well(s) or additional point(s) of appropriation:**

- Well log(s) are attached for each well that are clearly labeled and associated with the corresponding well(s) in Table 1 above and on the accompanying application map.  
(Tip: You may search for well logs on the Department's web page at:  
[http://apps.wrd.state.or.us/apps/gw/well\\_log/](http://apps.wrd.state.or.us/apps/gw/well_log/))

**OR**

- Describe the construction of the well(s) in Table 3 for any wells that do not have a well log.

**Table 3. Construction of Point(s) of Appropriation**

Any well(s) in this listing must be clearly tied to corresponding well(s) described in Table 1 and shown on the accompanying application map. Failure to provide adequate information is likely to delay the processing of your transfer application. For proposed wells, we recommend that you consult a licensed well driller, geologist or certified water right examiner for the proper information needed to complete the table.

Proposed or Authorized POA Name or Number	Is well already built? (Yes or No)	If an existing well, OWRD Well ID Tag No. L-	Total well depth	Casing Diameter	Casing Intervals (feet)	Seal depth(s) (intervals)	Perforated or screened intervals (in feet)	Static water level of completed well (in feet)	Source aquifer (sand, gravel, basalt, etc.)	Well - specific rate (cfs or gpm). If less than full rate of water right
authorized*	yes	SUMP	unk	NA	NA	NA	NA		gravel	
Proposed	yes	SUMP	14	NA	NA	NA	NA	5.5	gravel	

**\*authorized sump not found. Current sump for remaining right on TL-709 SW/SE Section 9 about 380 feet NW of authorized sump location. Sump found about 18 feet deep and 5 feet to water. Using a hand level, it was determined that the ground elevation from this sump to the proposed sump appears to be within a few feet.**

**RECEIVED**

MAY 07 2012  
TACS

**WATER RESOURCES DEPT  
SALEM, OREGON**



## Places of Use from Water Rights in the Same Area

The following rights have acreage in the same quarter-quarter as Claim:GR 4090 \*

Right	Name	Decree	App	Permit	Cert	Priority	Status	Use	T-R-S-QQ	DLC	Gov't Lot	Acres
<u>CERT:66461 OR *</u>	RAYMOND L FROST	G-7485	G-9922	66461	8/18/1976	NC	IR	38.00S-07.00W-09-SESW	☐			5.0000
<u>APP: P 74116 *</u>	LINDA GAYLE WERDEN	P-74116			5/9/1994	NC	LV	38.00S-07.00W-09-	☐?			
							LV	38.00S-07.00W-09-	☐?			
							LV	38.00S-07.00W-09-	☐?			
<u>APP: P 74329 *</u>	JAMES R STOOKEY	P-74329			6/20/1994	NC	LV	38.00S-07.00W-09-	☐?			
							LV	38.00S-07.00W-09-	☐?			
							LV	38.00S-07.00W-09-	☐?			

STATE OF OREGON  
COUNTY OF JOSEPHINE  
CERTIFICATE OF WATER RIGHT

THIS CERTIFICATE ISSUED TO

RAYMOND L. AND LORETTA R. FROST  
4001 DEER CREEK ROAD  
SELMA, OREGON 97538

confirms the right to use the waters of SUMP 4 in the DEER CREEK BASIN for the purpose of IRRIGATING 35.0 ACRES.

This right has been perfected under Permit G-9922. The date of priority is AUGUST 18, 1976. This right is limited to 0.44 CUBIC FOOT PER SECOND or its equivalent in case of rotation, measured at the well.

The well is located as follows:

SE 1/4 SW 1/4, SECTION 9, T 38 S, R 7 W, W.M.; 700 FEET NORTH AND 1370 FEET EAST FROM THE SW CORNER OF SECTION 9.

The amount of water used for irrigation under this right, together with the amount secured under any other right existing for the same lands, is limited to a diversion of ONE-EIGHTIETH of one cubic foot per second (or its equivalent) and 2.5 acre-feet for each acre irrigated during the irrigation season of each year.

The use of water shall be limited when it interferes with the prior surface water rights of others.

This right shall conform to any reasonable rotation system ordered by the proper state officer.

A description of the place of use under this right, and to which this right is appurtenant, is as follows:

SW 1/4 SW 1/4	25.0 ACRES
NW 1/4 SW 1/4	0.7 ACRE
NE 1/4 SW 1/4	0.3 ACRES
SE 1/4 SW 1/4	5.0 ACRES
SECTION 9	
SE 1/4 SE 1/4	4.0 ACRES
SECTION 8	
TOWNSHIP 38 SOUTH, RANGE 7 WEST, W.M.	

The right to use water for the above purpose is restricted to beneficial use on the lands or place of use described.

WITNESS the signature of the Water Resources Director, affixed JULY 15, 1991.

  
William H. Young

Recorded in State Record of Water Right Certificates numbered 66461.

G-7485

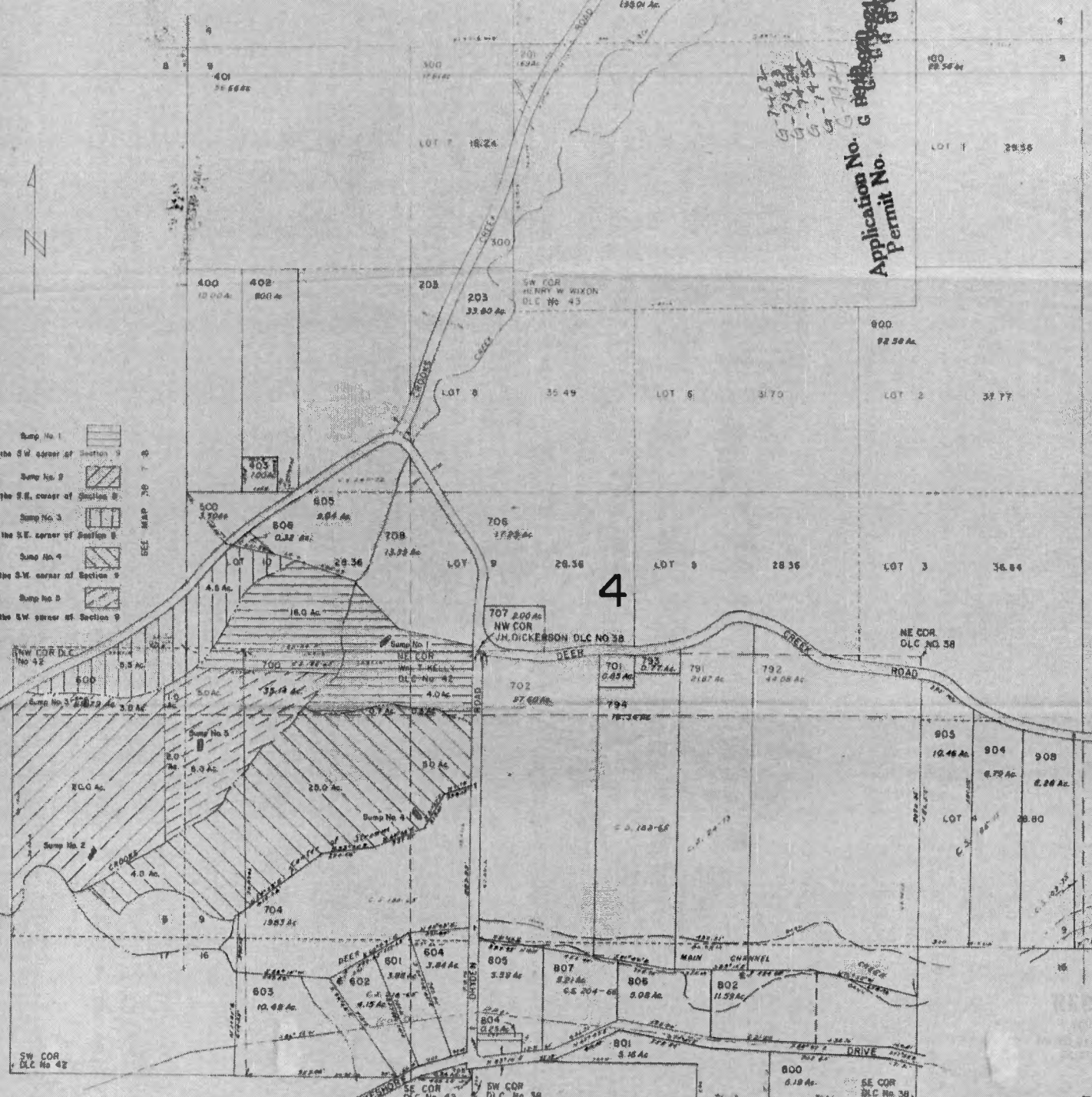

Application No. G-1924  
 Permit No. 11882

- CANCELLED T.L.
- 901
  - 903
  - 793
  - 803
  - 703
  - 202
  - 794
  - 790
  - 690
  - 795
  - 902
  - 692
  - 906
  - 902

- Sump No. 1 1760' N & 1170' E, from the S.W. corner of Section 9
- Sump No. 2 500' N. & 540' W from the S.E. corner of Section 8
- Sump No. 3 1590' N. & 590' W from the S.E. corner of Section 8
- Sump No. 4 700' N. & 1370' E, from the S.W. corner of Section 9
- Sump No. 5 1150' N. & 60' S, from the S.W. corner of Section 9

RECEIVED  
AUG 4 1958  
STATE ENGINEER  
SALEM, OREGON

Registration No. GR - 4090  
Certificate No. GR - 3860

### Registration Statement

#### OF CLAIMANT OF RIGHT TO APPROPRIATE GROUND WATER

TO THE STATE ENGINEER OF OREGON:

I, Raymond L Frost & Loretta R Frost  
of Ransom Ranch, Hilma, Ore County of Josephine  
(Mailing address)  
State of Oregon, do hereby make application for a certificate of registration as evidence  
of a right to appropriate ground water.

1. [Redacted] (tranch, or tunnel)

and is mo 100 AF ÷ 54 a = 1.85/afa f SE Cor Sec 9

being with Rge 7 W (E. or W.)

or (150 ÷ 448.8 = 0.33422 ÷ 54 = 0.006189  
in Lot x 12 = 0.0743

(If within 4  
3. C June 1948 (Date)

and the gr Δ 0.0743 (12 x 0.006189) 1/1 1948 (Date)

since which limit = 22.2 AF (12 x 1.85

from 100 1/5 acre

4. Qu 100 1/5 acre

feet per yea

5. Pu

6. De 100 1/5 acre

diameter 100 1/5 feet, mean sea level.

Depth to wa

7. Ca

Dat

If F

Shu 100 1/5 (Date)

Water is controlled by [Redacted] (Cap, valve, etc.)

RECEIVED  
AUG 1 1958  
STATE ENGINEER  
SALEM, OREGON

Registration No. GR - 4090  
Certificate No. GR - 3860

# Registration Statement

## OF CLAIMANT OF RIGHT TO APPROPRIATE GROUND WATER

TO THE STATE ENGINEER OF OREGON:

I, Raymond L Frost & Loretta R Frost  
of Rainbow Ranch, Salem, Ore County of Juab  
State of Oregon, do hereby make application for a certificate of registration as evidence  
of a right to appropriate ground water.

1. Source from which water is withdrawn is Sump  
(Flowing well, pump well, infiltration trench, or tunnel)  
2. Location is: 5 mi E of Salem Oregon  
(Approximate distance and direction from nearest city or town)

and is more particularly described as follows:

(a) 590 ft north & 810 ft west of SE Cor Sec 9  
(Give distance and bearing to corner of section or other legal subdivision)  
being within SE 1/4 SE 1/4 of Sec. 9, Twp. 38 S, Rge. 7 W  
(Smallest legal subdivision) (R. or S.) (E. or W.)  
or (b) within limits of recorded platted property, town or city:

in Lot \_\_\_\_\_, Block \_\_\_\_\_ of \_\_\_\_\_  
(Name of plat or addition)  
County of \_\_\_\_\_  
(If within city or town, give name)

3. Construction Work was begun on June 1948; was completed on June 1948  
(Date) (Date)  
and the ground water claimed was first used for the purposes set out below on July 1948  
(Date)  
since which time the water has been used continuously  
(Continuously or intermittently)

from July 1948 to present  
(Date) (Date)  
4. Quantity of water claimed and used is 1500 gallons per minute; 100 acre  
feet per year.

5. Purpose or Purposes for which water is used irrigation  
(Domestic, irrigation, municipal, manufacturing, industrial, etc.)

6. Description of Well: Depth 14 feet. Type Flowing  
(Dug or drilled)  
diameter \_\_\_\_\_ inches. Elevation of ground at well site 1050 feet, mean sea level.  
(As near as known)  
Depth to water table 5-10 feet. according to time of year

7. Capacity of Well: 1500 g.p.m. with 8 feet drawdown.  
\_\_\_\_\_ g.p.m. with \_\_\_\_\_ feet drawdown.

Date of test 1952  
If Flowing Well: Measured discharge \_\_\_\_\_ g.p.m. on \_\_\_\_\_  
(Date)

Shut-in pressure at ground surface \_\_\_\_\_ lbs. per sq. in. on \_\_\_\_\_  
(Date)

Water is controlled by \_\_\_\_\_  
(Cap, valve, etc.)

8. Casing: (Give diameter, commercial specifications and depth below ground surface of each casing size.) *does not apply*

..... inch diameter ..... from ..... to ..... feet  
 ..... inch diameter ..... from ..... to ..... feet  
 ..... inch diameter ..... from ..... to ..... feet  
 ..... inch diameter ..... from ..... to ..... feet

Describe and show depth of shoe, plug, adapter, liner or other details: *does not apply*

9. Perforated Casings or Screens: *does not apply*

..... from ..... to .....  
(Number per foot and size of perforations, or describe screen)  
 ..... from ..... to .....  
 ..... from ..... to .....  
 ..... from ..... to .....

10. Log of Well: (Describe each stratum or formation clearly, indicate if water bearing, and give thickness and depth as indicated.)

MATERIAL	Thickness (Feet)	Depth to Bottom (Feet)
<i>Sandy loam</i>	<i>4</i>	<i>0 2</i>
<i>gravel &amp; fines - varying permeability</i>	<i>10</i>	<i>14</i>

If log of well is not available, give name and address of driller. \_\_\_\_\_

11. Infiltration Trench: Covered or open Open  
 Dimensions: Length 75 ft. Minimum depth 12 ft. Maximum depth 14 ft.  
 Bottom width 30 ft. Discharge 500-1500 g.p.m. Date of test \_\_\_\_\_

12. Tunnel: Type of lining as per app  
 Dimensions: \_\_\_\_\_  
(Length, course, and cross sectional size)  
 Position of water bearing stratum with reference to portal of tunnel \_\_\_\_\_

Log of tunnel: (Preceding table for log of well may be used, if desired. Give footage from portal and character of materials, as pertinent.) \_\_\_\_\_

13. Pumping Equipment:  
 (a) Pump 6" Bentley centrifugal Capacity 1500 g.p.m.  
(Make, type and size)  
 (b) Motor 15 hp electric motor  
(Type and horsepower)

14. Location of area irrigated or to be irrigated, or place of use if for purposes other than irrigation.

Township North or South	Range E. or W. of Willamette Meridian	Section	Forty-acre Tract	Number Acres To Be Irrigated	Date of Reclamation
375	7W	9	SE 1/4 SE 1/4	9 <sup>0</sup>	1948
375	7W	9	SW 1/4 SE 1/4	30 <sup>0</sup>	1948
375	7W	9	SE 1/4 SW 1/4	15 <sup>0</sup>	1948
				<u>54<sup>0</sup></u>	

15. If the ground water supply is supplemental to an existing water supply, identification of any application for a permit, permit, certificate or adjudicated right to appropriate water made or held by the registrant.

none

Township 38S Range 7W W.M.  
North

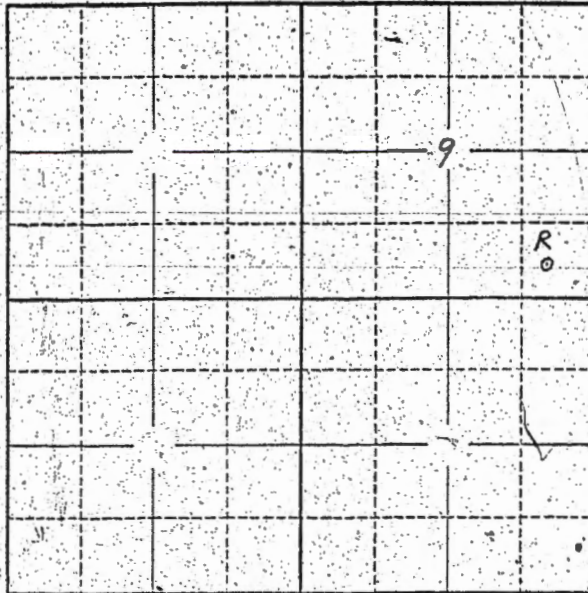

Locate well and acreage of irrigated land on plat.  
Scale: 2" = 1 Mile

STATE OF OREGON

County of Jessamine ss.  
Raymond E. Frost and  
Loretta R. Frost

I, Raymond E. Frost and Loretta R. Frost, being first duly sworn, do hereby certify that I have read the foregoing Registration Statement and that all of the items therein contained are true to the best of my knowledge and belief.

Raymond E. Frost  
(Signature of Registrant)

Subscribed and sworn to before me this 31st day of July, 1958

My commission expires Dec. 18th '60 Stella M. Stengel  
(Notary Public)

(SEAL)

CERTIFICATE OF REGISTRATION

STATE OF OREGON

County of Marion } ss.

This is to certify that the foregoing Registration Statement was received in the office of the State Engineer on the 20th day of August, 1957, at 8:00 o'clock A. M. and has been duly recorded in said office in Book No. 16 of Registration Statements on page OR 3860

Witness my hand this 28th day of December, 1959  
Luna A. Stanley  
(State Engineer)

By \_\_\_\_\_  
(Deputy)



Township 38S Range 2W W.M.  
North

Locate well and acreage of irrigated land on plat  
Scale: 2" = 1 Mile

STATE OF OREGON

County of Washington ss.

I, Raymond E. Frost and Loretta R. Frost, being first duly sworn, do hereby certify that I have read the foregoing Registration Statement and that all of the items therein contained are true to the best of my knowledge and belief.

Raymond E. Frost  
(Signature of Registrant)

Subscribed and sworn to before me this 31st day of July, 1958

My commission expires Dec. 18, 1960

Stella M. Stengel  
(Notary Public)

(SEAL)

CERTIFICATE OF REGISTRATION

STATE OF OREGON

County of Marion } ss.

This is to certify that the foregoing Registration Statement was received in the office of the State Engineer on the 10th day of August, 1957, at 1:00 o'clock P.M. and has been duly recorded in said office in Book No. 16 of Registration Statements on page GR 3860

Witness my hand this 28th day of December, 1959

Laura A. Stanley  
(State Engineer)

By

GR 3860

It is 150 gpm claimed

RECEIVED  
AUG 4 1958  
STATE ENGINEER  
SALEM, OREGON

Registration No. GR - 4090  
Certificate No. GR - 3860

### Registration Statement

#### OF CLAIMANT OF RIGHT TO APPROPRIATE GROUND WATER

TO THE STATE ENGINEER OF OREGON:

I, Raymond L. Frost & Loretta R. Frost  
of Rainbow Ranch delwa, Ore County of Josephine  
(Mailing address)  
State of Oregon, do hereby make application for a certificate of registration as evidence of a right to appropriate ground water.

- Source from which water is withdrawn is Sump  
(Flowing well, pump well, infiltration trench, or tunnel)
- Location is: 5 mi E of Selma Oregon  
(Approximate distance and direction from nearest city or town)

and is more particularly described as follows:

(a) 590 ft north & 810 ft west of SE Cor Sec 9  
(Give distance and bearing to corner of section or other legal subdivision)  
being within SE 1/4 SE 1/4 of Sec. 9, Twp. 38 S, Rge. 7 W  
(Smallest legal subdivision) (S. or S.) (E. or W.)

or (b) within limits of recorded platted property, town or city:  
in Lot \_\_\_\_\_, Block \_\_\_\_\_ of \_\_\_\_\_  
(Name of plat or addition)  
County of \_\_\_\_\_  
(If within city or town, give name)

3. Construction Work was begun on June 1948; was completed on June 1948  
(Date) (Date)  
and the ground water claimed was first used for the purposes set out below on July 1948  
(Date)  
since which time the water has been used continuously  
(Continuously or intermittently)  
from July 1948 to present  
(Date) (Date)

4. Quantity of water claimed and used is 1500 gallons per minute; 100 acre feet per year. 45

5. Purpose or Purposes for which water is used irrigation  
(Domestic, irrigation, municipal, manufacturing, industrial, etc.)

6. Description of Well: <sup>Sump</sup> Depth 14 feet. Type Excavated  
(Dug or drilled)  
diameter \_\_\_\_\_ inches. Elevation of ground at well site 1080 feet, mean sea level.  
(AS near as known)  
Depth to water table 5-10 feet. according to time of year.

7. Capacity of Well: 1500 g.p.m. with 8 feet drawdown.  
\_\_\_\_\_ g.p.m. with \_\_\_\_\_ feet drawdown.

Date of test 1952

If Flowing Well: Measured discharge does not apply g.p.m. on \_\_\_\_\_  
(Date)

Shut-in pressure at ground surface \_\_\_\_\_ lbs. per sq. in. on \_\_\_\_\_  
(Date)

Water is controlled by \_\_\_\_\_  
(Cap, valve, etc.)

\$17.10

# Water Right Conditions Tracking Slip

Groundwater/Hydrology Section

FILE # # T 11417

ROUTED TO: Codi Holmes

TOWNSHIP/  
RANGE-SECTION: 39S / 7W - 9

CONDITIONS ATTACHED?: [ ] yes [] no

REMARKS OR FURTHER INSTRUCTIONS:

---

---

Reviewer: Jan Woody



Oregon Water Resources Department  
 725 Summer Street NE, Suite A  
 Salem, Oregon 97301-1271  
 (503) 986-0900  
 www.wrd.state.or.us

## Ground Water Review Form:

- Water Right Transfer
- Permit Amendment
- GR Modification
- Other

Application: T-11417

Applicant Name: Leona M LaFlamme

Proposed Changes:  POA       APOA       SW→GW       RA  
 USE       POU       OTHER

Reviewer(s): Jen Woody

Date of Review: 6/13/2012

The information provided in the application is insufficient to evaluate whether the proposed transfer may be approved because:

- The water well reports provided with the application do not correspond to the water rights affected by the transfer.
- The application does not include water well reports or a description of the well construction details sufficient to establish the ground water body developed or proposed to be developed.
- Other \_\_\_\_\_

- 
1. Basic description of the changes proposed in this transfer: The application proposes to change the place of use and change the POA for Cert GR 3860. The authorized POA is a sump (14 feet deep per application GR 4090) located approximately 2600 feet east (upstream) from the proposed POA. The proposed POA is an existing, 14 or 18 feet deep sump (the application states different depths in different places for the proposed POA).
  2. Will the proposed POA develop the same aquifer (source) as the existing authorized POA?  
 Yes     No    Comments: GR 4090 describes the sump as 14 feet deep, with sandy loam to 10 feet below land surface (BLS), gravel and fines from 10 to 14 feet BLS. Well logs in the area describe similar materials at shallow depths, so it is reasonable to assume the proposed POA accesses the same aquifer.
  3. a) Is there more than one source developed under the right (e.g., basalt and alluvium)?  
 Yes     No    Both sumps are in the Quaternary alluvium of Deer Creek. There is no information indicating there are distinct aquifers within the alluvium.
  4. b) If yes, estimate the portion of the right supplied by each of the sources and describe any limitations that will need to be placed on the proposed change (rate, duty, etc.): NA
  5. a) Will this proposed change, at its maximum allowed rate of use, likely result in an increase in interference with **another ground water right**?  
 Yes     No    Comments: The nearest groundwater right to the proposed POA is 1780 feet NW of the sump, while Deer Creek is 150 feet from the proposed POA. The cone of depression caused by pumping at the sump will intercept the Creek before it affects other groundwater users. Therefore, the new POA is expected to affect other groundwater users similarly to the authorized POA.

b) If yes, would this proposed change, at its maximum allowed rate of use, likely result in another groundwater right not receiving the water to which it is legally entitled?

Yes  No If yes, explain: \_\_\_\_\_

6. a) Will this proposed change, at its maximum allowed rate of use, likely result in an increase in interference with **another surface water source**?

Yes  No Comments: Hunt (1999) model indicates the proposed POA will cause an increase in interference with Deer Creek. There are no site-specific aquifer parameters available. This model is most sensitive to variations in streambed hydraulic conductivity, so a range of values was tested. The lowest (1 ft/d) is probably overly conservative, more likely to describe a silty-sand streambed than the cobble streambed observed near the site. The streambed materials are coarse, consisting of cobbles with some sand and gravel; streambed hydraulic conductivity is expected to be on the order of 10 ft/day or greater. Using this streambed hydraulic conductivity, the Jenkins and Hunt (1999) models converge in less than 30 days. Both models show an increase in interference with surface water at the proposed POA.

b) If yes, at its maximum allowed rate of use, what is the expected change in degree of interference with any **surface water sources** resulting from the proposed change?

Stream: interference with Deer Creek increases by 0.013 cfs at 1 year  Minimal  Significant  
Stream: \_\_\_\_\_  Minimal  Significant

Provide context for minimal/significant impact: The streambed likely has little clogging, because of the large grain size, and the observation by local landowners that in low flow months the creek flows part way through the valley before disappearing into the subsurface. Pumping at either the authorized or the proposed location will create a cone of depression that intersects the stream in less than one day. Given the uncertainty in estimating site-specific aquifer parameters and streambed conductivity, a 0.013 cfs increase in interference is considered minimal for the purposes of this review.

What conditions or other changes in the application are necessary to address any potential issues identified above: \_\_\_\_\_

7. Any additional comments: \_\_\_\_\_

References

Hunt, B., 1999, Unsteady stream depletion from ground water pumping: Ground Water, v. 37, no. 1, p. 98-102.

Hunt, B., 2003, Unsteady stream depletion when pumping from semiconfined aquifer: Journal of Hydrologic Engineering, January/February, 2003.

Jenkins, C.T., 1970, Computation of rate and volume of stream depletion by wells: U.S. Geol. Survey Techniques of Water-Resources Investigations of the Unites States Geological Survey, Chapter D1, Book 4,17 p.

Jones, K.L., O'Connor, J.E., Keith, M.K., Mangano, J.F., and Wallick, J.R., 2012, Preliminary assessment of channel stability and bed-material transport in the Rogue River basin, southwestern Oregon: U.S. Geological Survey Open-File Report 2011-1280, 96 p.

### T11417 Cert GR-3860

#### Legend

- <all other values>
- RS
- SM
- SP
- ST
- WE

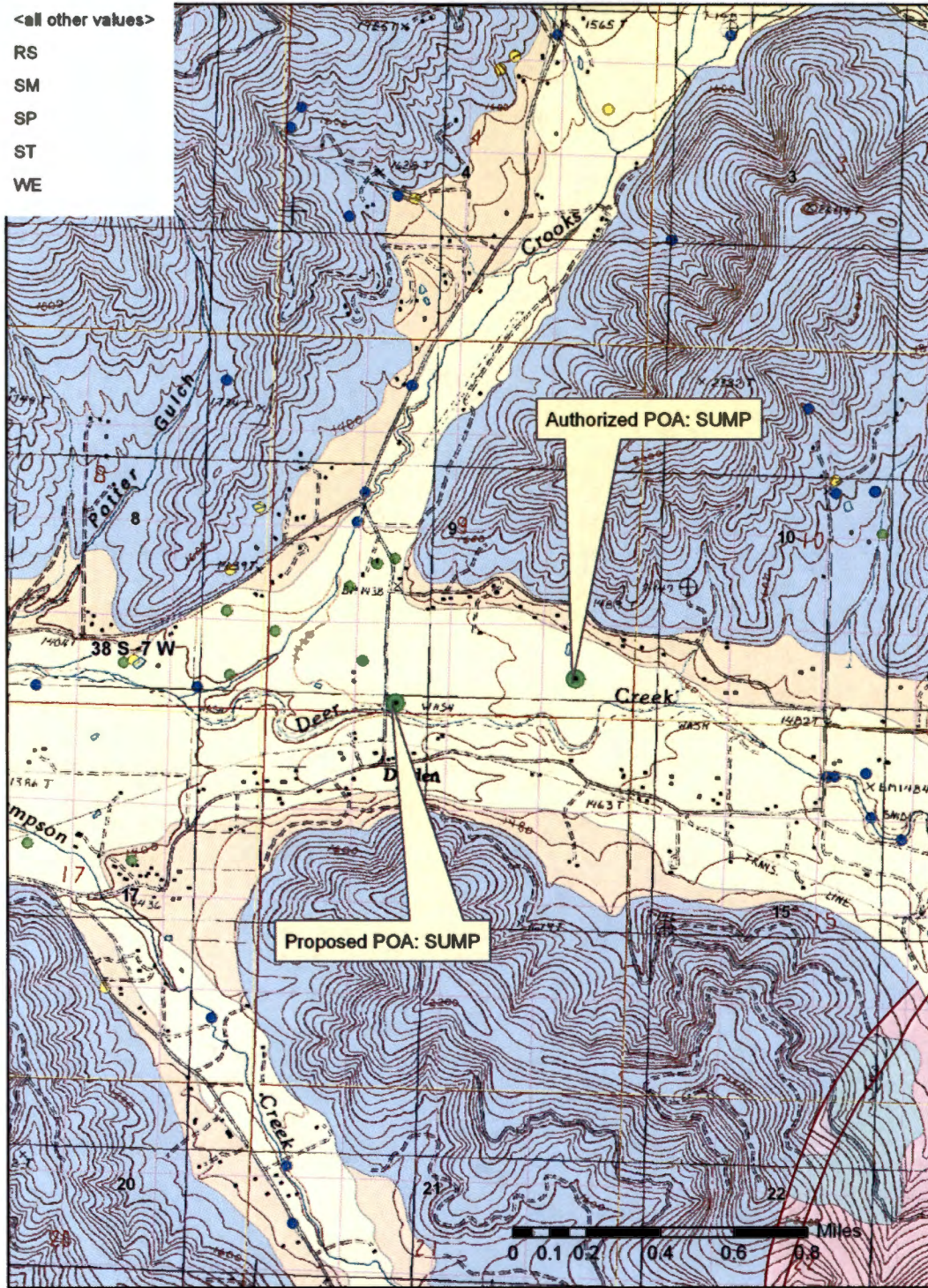

**Transient Stream Depletion (Jenkins, 1970; Hunt, 1999)**

Authorized POA for Cert GR 3860

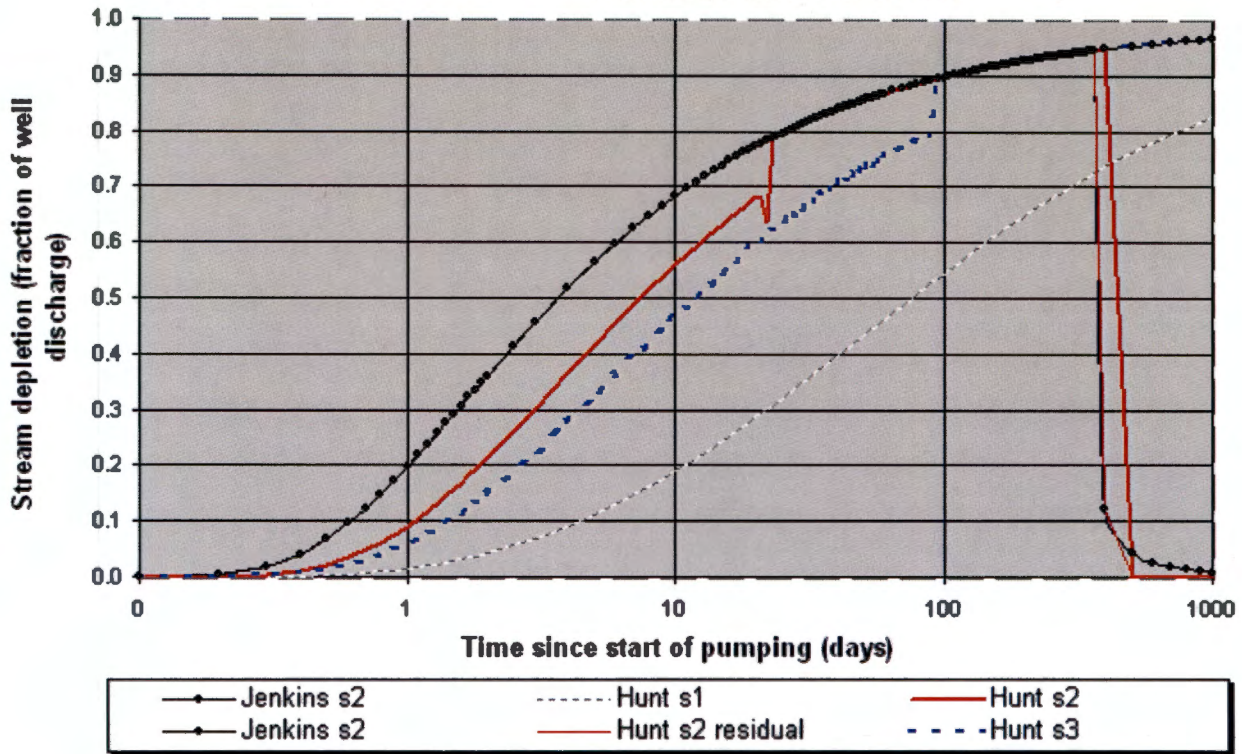

Output for Hunt Stream Depletion, Scenerio 2 (s2): Time pump on = 365 days

Days	30	60	90	120	150	180	210	240	270	300	330	360
Qw, cfs	0.330	0.330	0.330	0.330	0.330	0.330	0.330	0.330	0.330	0.330	0.330	0.330
Jenk SD %	0.814	0.868	0.892	0.906	0.916	0.923	0.929	0.934	0.937	0.941	0.943	0.946
Jen SD cfs	0.269	0.286	0.294	0.299	0.302	0.305	0.307	0.308	0.309	0.310	0.311	0.312
Hunt SD %	0.814	0.868	0.892	0.906	0.916	0.923	0.929	0.934	0.937	0.941	0.943	0.946
Hunt SD cfs	0.269	0.286	0.294	0.299	0.302	0.305	0.307	0.308	0.309	0.310	0.311	0.312

Parameters:		Scenario 1	Scenario 2	Scenario 3	Units
Net steady pumping rate	Qw	0.33	0.33	0.33	cfs
Distance to stream	a	500	500	500	ft
Aquifer hydraulic conductivity	K	250	250	250	ft/day
Aquifer thickness	b	60	60	60	ft
Aquifer transmissivity	T	15000	15000	15000	ft <sup>2</sup> /day
Aquifer storage coefficient	S	0.2	0.2	0.2	
Stream width	ws	40	40	40	ft
Streambed hydraulic conductivity	Ks	1	10	5	ft/day
Streambed thickness	bs	3	3	3	ft
Streambed conductance	sbc	13.33333333	133.3333333	66.66666667	ft/day
Stream depletion factor (Jenkins)	sdf	3.333333333	3.333333333	3.333333333	days
Streambed factor (Hunt)	sbf	0.444444444	4.444444444	2.222222222	

**Transient Stream Depletion (Jenkins, 1970; Hunt, 1999)**  
**Proposed POA for Cert GR 3860**

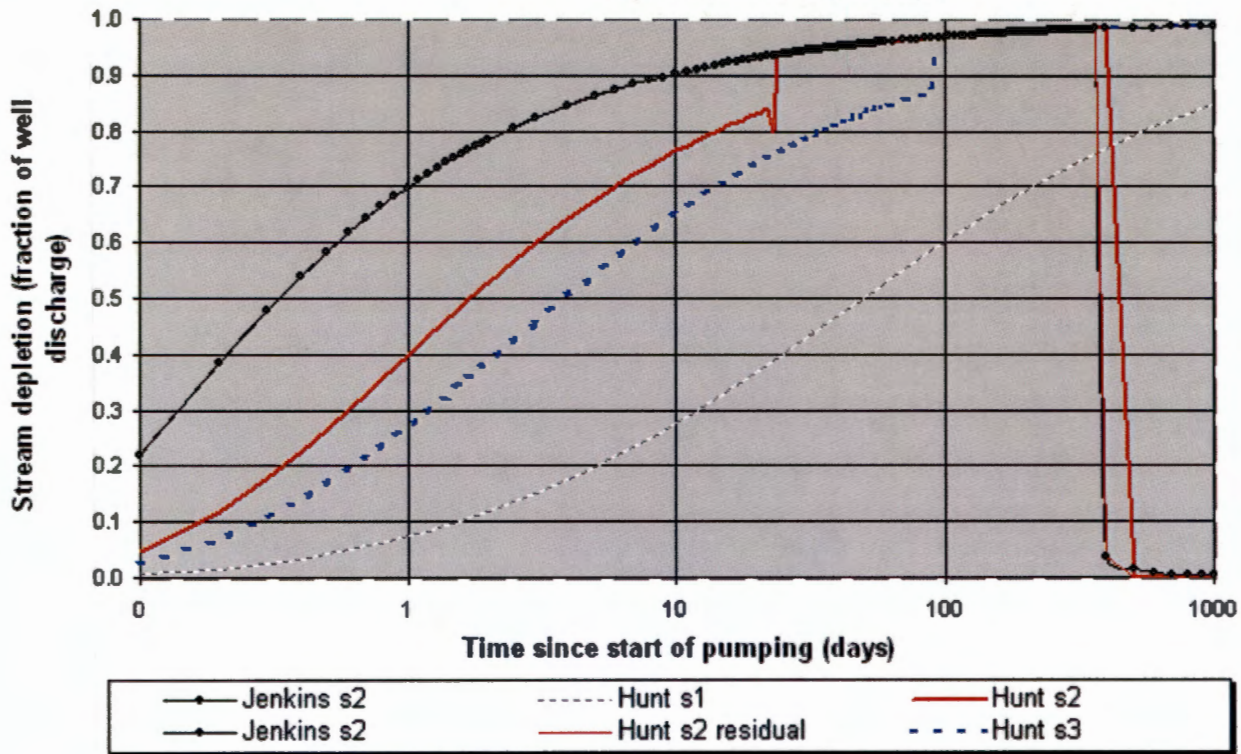

Output for Hunt Stream Depletion, Scenerio 2 (s2): Time pump on = 365 days

Days	30	60	90	120	150	180	210	240	270	300	330	360
Qw, cfs	0.330	0.330	0.330	0.330	0.330	0.330	0.330	0.330	0.330	0.330	0.330	0.330
Jenk SD %	0.944	0.960	0.967	0.972	0.975	0.977	0.979	0.980	0.981	0.982	0.983	0.984
Jen SD cfs	0.311	0.317	0.319	0.321	0.322	0.322	0.323	0.323	0.324	0.324	0.324	0.325
Hunt SD %	0.944	0.960	0.967	0.972	0.975	0.977	0.979	0.980	0.981	0.982	0.983	0.984
Hunt SD cfs	0.311	0.317	0.319	0.321	0.322	0.322	0.323	0.323	0.324	0.324	0.324	0.325

Parameters:		Scenario 1	Scenario 2	Scenario 3	Units
Net steady pumping rate	Qw	0.33	0.33	0.33	cfs
Distance to stream	a	150	150	150	ft
Aquifer hydraulic conductivity	K	250	250	250	ft/day
Aquifer thickness	b	60	60	60	ft
Aquifer transmissivity	T	15000	15000	15000	ft*ft/day
Aquifer storage coefficient	S	0.2	0.2	0.2	
Stream width	ws	40	40	40	ft
Streambed hydraulic conductivity	Ks	1	10	5	ft/day
Streambed thickness	bs	3	3	3	ft
Streambed conductance	sbc	13.33333333	133.3333333	66.66666667	ft/day
Stream depletion factor (Jenkins)	sdf	0.3	0.3	0.3	days
Streambed factor (Hunt)	sbf	0.133333333	1.333333333	0.666666667	





**Oregon Water Resources Department**  
725 Summer Street NE, Suite A  
Salem, Oregon 97301-1271  
(503) 986-0900  
www.wrd.state.or.us

## Watermaster Review Form: Water Right Transfer

Transfer Application: T-11417

Review Due Date: \_\_\_\_\_

Applicant Name: James R. and Leona M. LaFlamme Loving Trust

Proposed Changes:  POU     POD     POA     USE     OTHER

Reviewer(s): Kathy Smith

Date of Review: Jun. 11, 2012

1. Do you have information suggesting that the water rights may be subject to forfeiture?  
 Yes     No    If "Yes", describe the information and indicate if you intend to file a cancellation affidavit or if you need additional time to determine if a cancellation affidavit should be filed: \_\_\_\_\_
2. Is there a history of regulation on the source that serves the right proposed for transfer that has involved the right and downstream water rights?  Yes     No    Generally characterize the frequency of any regulation or explain why regulation has not occurred:  
\_\_\_\_\_
3. Check here if it appears that downstream water rights benefit from return flows resulting from the current use of the right?  If you check the box, generally characterize the locations where the return flows likely occur and list the water rights that benefit most:  
\_\_\_\_\_
4. Are there upstream water rights that would be affected by the proposed change?  
 Yes     No    If "Yes", describe how the rights would be affected and list the rights most affected: \_\_\_\_\_
5. For POD changes and instream transfers, check here if there are channel losses between the old and new PODs or within the proposed instream reach?  If you check the box, describe and, if possible, estimate the losses: \_\_\_\_\_
6. Would distribution of water for the right after the proposed change result in regulation of other water rights that would not have occurred if use of the existing right was maximized?  
 Yes     No    If "Yes", explain: \_\_\_\_\_
7. For POU changes, would the original place of use continue to receive water from the same source?  Yes     No     N/A    If "Yes", explain: \_\_\_\_\_
8. For POU or USE changes, would use of the existing right at "full face value," result in the diversion of more water than can be used beneficially and without waste?  Yes     No  
If "Yes", explain: \_\_\_\_\_
9. Are there other issues not identified through the above questions?  Yes     No    If "Yes", explain: \_\_\_\_\_
10. What alternatives may be available for addressing any issues identified above: \_\_\_\_\_

11. Have headgate notices been issued for the source that serves the right?  Yes  No

12. The checked water control and measurement conditions should be included in the transfer:

<b>Headgates:</b> <input checked="" type="checkbox"/> NA	<input type="checkbox"/> Present and should be maintained.	<input type="checkbox"/> Should be required prior to diverting water.	<input type="checkbox"/> May be required in the future.
--	--	---	---

**Measurement Devices:**

*The water user shall maintain and operate the existing measurement device and shall make such improvements as may be required by the Department.*

Surface Water Diversion or Groundwater Point of Appropriation:

*The Director may require the water user to install a totalizing flow meter or other suitable measuring devices at each point of diversion/appropriation. If the Director notifies the water user to install totalizing flow meters or other measuring devices, the water user shall install such devices specified by the Director within the period allowed in the notice. Once installed, the water user shall maintain the meters or measuring devices in good working order and shall allow the Watermaster access to the meters or measuring devices.*

*Water use measurement conditions: (if this condition is selected, also fill in the top sections of page 3)*  
 a. ***Before water use may begin under this order, the water user shall install a totalizing flow meter\*, or, with prior approval of the Director, another suitable measuring device, at each point of diversion/appropriation.***  
 b. *The water user shall maintain the meters or measuring devices in good working order.*  
 c. *The water user shall allow the Watermaster access to the meters or measuring devices; provided however, where the meters or measuring devices are located within a private structure, the Watermaster shall request access upon reasonable notice.*

Reservoirs:

*The Director may require the water user to install staff gages or other suitable measuring devices that measure the entire range and stage between empty and full in each reservoir. Staff gages shall be United States Geological Survey style. Additionally, if the reservoir is located in-channel, weirs or other suitable measuring devices may be required upstream and downstream of the reservoir, and an adjustable outlet valve may be required. If the Director notifies the water user to install adjustable outlet valves, staff gages, weirs, or other suitable measuring devices, the water user shall install such devices specified by the Director within the period allowed in the notice. Once installed, the water user shall maintain the devices in good working order and shall allow the Watermaster access to the devices.*

*Water use measurement conditions: (if this condition is selected, also fill in the top sections of page 3)*  
 a. ***Before water use may begin under this order, the water user shall install staff gages\*, or, with prior approval of the Director, other suitable measuring devices, that measure the entire range and stage between empty and full in each reservoir. Staff gages shall be United States Geological Survey style.***  
 b. *Before water use may begin under this order, if the reservoir is located in channel, weirs or other suitable measuring devices must be installed upstream and downstream of the reservoir, and, an adjustable outlet valve must be installed. The water user shall maintain such devices in good working order. A written waiver may be obtained, if in the judgment of the Director, the installation of weirs or other suitable measuring devices, or the adjustable outlet valve, will provide no public benefit.*

**\* The following alternative device(s) should be substituted for the bold, underlined device in the above selected condition:**

- |   |  |                                       |
|---|--|---------------------------------------|
| <input type="checkbox"/> Weir           | <input type="checkbox"/> Submerged Orifice | <input type="checkbox"/> Other: _____ |
| <input type="checkbox"/> Parshall Flume | <input type="checkbox"/> Flow Restrictor   |                                       |

**Oregon Water Resources Department**  
**Measurement Condition Information for the Applicant**  
*(to be sent with the Draft Preliminary Determination or Final Order)*

Transfer #: T-11417

A meter will be required to be installed **prior to diversion of water** at the proposed point(s) of diversion or appropriation as a condition of this transfer.

For additional information, or to obtain approval of a different type of measurement device, the applicant should contact the area Watermaster:

Watermaster name: Kathy Smith

District: 14

Address: 700 NW Dimmick NW

City/State/Zip: Grants Pass, Oregon 97526

Phone: 541-479-2401

Email: kathy.a.smith@wrđ.state.or.us

*Note: If a device other than the one specified in the Preliminary Determination or Final Order is approved by the Watermaster, fill out and mail the form below to the Salem office.*

\*\*\*\*\*

**Approval of an Alternate Measurement Device**                      T-        
*(to be filled out after consultation with the applicant, or after a site visit)*

On behalf of the Director, I authorize use of the following suitable **alternate measurement device**:

\_\_\_\_\_  
\_\_\_\_\_

\_\_\_\_\_  
\_\_\_\_\_

Watermaster signature

District

Date

If this form is used for approval of an alternative measurement device, it must be mailed to:

Oregon Water Resources Department  
725 Summer Street NE, Suite A  
Salem, OR 97301-1266



# Oregon

Theodore R. Kulongoski, Governor

**Water Resources Department**

725 Summer Street NE, Suite A

Salem, OR 97301-1271

503-986-0900

FAX 503-986-0904

**Notice of Application for  
Water Right Transfer, Temporary Transfer, or Permit Amendment  
May 15, 2012**

The Department seeks comment on the recently-filed application listed below. Any person may comment on the application. Comments must be received by the Department within 30 days of the date of this notice. The Director may presume that the transfer would be allowed by, and compatible with comprehensive plans unless an affected local government informs the Director otherwise within 30 days of this notice.

County: JOSEPHINE  
Transfer: 11417  
Water Right: CERT GR 4090  
Priority Date: JUNE 30, 1948  
Name: JAMES R. LAFLAMME  
PO BOX 106  
SELMA, OR 97538  
Change: POINT OF APPROPRIATION; PLACE OF USE  
Source: A SUMP

The holder of a water right may apply to permanently change an existing water use subject to transfer. A transfer application may involve any of the following changes: Point of diversion or appropriation (POD; POA); Additional point of diversion or appropriation (APOD; APOA); Historic POD (HIST); Place of use (POU); Character of use (USE); Instream (ISWR); Substitution (SUB); or Exchange (EXCH).

The holder of a water right subject to transfer may request to temporarily change the place of use of the water for up to 5 years and, if necessary to convey the water, to temporarily change the point of diversion or appropriation.

The holder of a water right permit may apply to change a point of diversion (POD) or appropriation (POA) or to change the place of use (POU).

Any person who provides comments within the comment period will receive a copy of the Department's preliminary determination of whether the application should be approved or rejected after the Department has completed a review of the application and will be provided an opportunity to protest the application and preliminary determination at that time. Comments should be sent to the Transfers Section at the Department's Salem office.

**STATE OF OREGON  
WATER RESOURCES DEPARTMENT**

725 Summer St, N.E. Ste. A

SALEM, OR 97301-4172

(503) 986-0900 / (503) 986-0904 (fax)

RECEIPT # **105648**

INVOICE # \_\_\_\_\_

RECEIVED FROM:

James R. Leonard  
M. LaFramme

APPLICATION

PERMIT

TRANSFER

T-11417

CASH:

CHECK:#

OTHER: (IDENTIFY)



9153

TOTAL REC'D

\$ 1125<sup>00</sup>

**1083 TREASURY 4170 WRD MISC CASH ACCT**

0407 COPIES

\$

OTHER: (IDENTIFY)

\$

0243 I/S Lease \_\_\_\_\_ 0244 Muni Water Mgmt. Plan \_\_\_\_\_ 0245 Cons. Water \_\_\_\_\_

**4270 WRD OPERATING ACCT**

**MISCELLANEOUS**

0407 COPY & TAPE FEES

\$

0410 RESEARCH FEES

\$

0408 MISC REVENUE: (IDENTIFY)

\$

TC162 DEPOSIT LIAB. (IDENTIFY)

\$

0240 EXTENSION OF TIME

\$

**WATER RIGHTS:**

0201 SURFACE WATER

**EXAM FEE**

\$

0202

**RECORD FEE**

\$

0203 GROUND WATER

\$

0204

\$

0205 TRANSFER

\$ 1125<sup>00</sup>

**WELL CONSTRUCTION**

0218 WELL DRILL CONSTRUCTOR

**EXAM FEE**

\$

0219

**LICENSE FEE**

\$

LANDOWNER'S PERMIT

0220

\$

OTHER (IDENTIFY)

**0536 TREASURY 0437 WELL CONST. START FEE**

0211 WELL CONST START FEE

\$

CARD #

0210 MONITORING WELLS

\$

CARD #

OTHER (IDENTIFY)

**0607 TREASURY 0467 HYDRO ACTIVITY LIC NUMBER**

0233 POWER LICENSE FEE (FW/WRD)

\$

0231 HYDRO LICENSE FEE (FW/WRD)

\$

HYDRO APPLICATION

\$

**TREASURY OTHER / RDX**

FUND \_\_\_\_\_ TITLE \_\_\_\_\_

OBJ. CODE \_\_\_\_\_ VENDOR # \_\_\_\_\_

DESCRIPTION \_\_\_\_\_ \$

RECEIPT: **105648**

DATED: 5-7-12 BY: JR



State of Oregon  
 Water Resources Department  
 725 Summer Street NE, Suite A  
 Salem, Oregon 97301-1266  
 (503) 986-0900

RECEIVED

MAY 07 2012

# Application for Ground Water Registration Modification

Part 1 of 4 – Minimum Requirements Checklist

WATER RESOURCES DEPT  
 SALEM, OREGON

**This Ground Water Registration Modification application will be returned if Parts 1 through 4 and all required attachments are not completed and included.**

For questions, please call (503) 986-0900, and ask for Transfer Section.

**Check all included with this application (N/A = Not Applicable)**

- Part 1 – Completed Minimum Requirements Checklist.
- Part 2 – Completed Ground Water Registration Modification Application Map Checklist.
- Part 3 – Completed Ground Water Registration Modification Application – Applicant Information and Signature.
- Part 4 – Completed Ground Water Registration Modification Application – Ground Water Registration Information. (Only one ground water registration per application, **unless** the ground water registrations to be modified are layered).
- Completed Ground Water Registration Modification Application Map (Does not have to be prepared by a Certified Water Right Examiner).
- Ground water registration modification fees – Amount enclosed: \$ **1,125.00**. See <http://www.wrd.state.or.us/OWRD/PUBS/forms.shtml#fees> or call (503) 986-0883.

**Attachments:**

- N/A Request for Assignment Form and statutory fee. This form needs to be completed if the applicant owns the land to which the registration is appurtenant and is **not** the registration certificate holder of record. The Request for Assignment Form is available at [http://www.wrd.state.or.us/OWRD/PUBS/docs/forms/req\\_assign\\_8\\_21\\_09.pdf](http://www.wrd.state.or.us/OWRD/PUBS/docs/forms/req_assign_8_21_09.pdf), or [http://www.wrd.state.or.us/OWRD/PUBS/docs/forms/req\\_assign\\_8\\_09.pdf](http://www.wrd.state.or.us/OWRD/PUBS/docs/forms/req_assign_8_09.pdf). Assignment is not needed for any person or entity who can demonstrate authorization to request recognition of a modification (e.g. legal representative, power of attorney, agent, etc.) **or** the applicant is named on the certificate of registration, or has been assigned to the certificate of registration.
- N/A Land Use Information Form with approval and signature (or signed land use form receipt stub). Land use form not required if any of the following apply:
  - Water is to be diverted, conveyed, and/or used only on federal lands.
  - All of the following apply: a) a change in place of use only, b) no structural changes, c) the use of water is for irrigation only, and d) the use is located within an irrigation district or an exclusive farm use zone.
- N/A For changes in point(s) of appropriation (well(s)) or additional point(s) of appropriation, Water Well Report/Well Log.

(For Staff Use Only)

**WE ARE RETURNING YOUR APPLICATION FOR THE FOLLOWING REASON(S):**

- |  |  |
|--|--|
| <input type="checkbox"/> Application fee not enclosed/insufficient | <input type="checkbox"/> Map not included or incomplete                    |
| <input type="checkbox"/> Land Use Form not enclosed or incomplete  | <input type="checkbox"/> Assignment Form and fee not enclosed/insufficient |
| <input type="checkbox"/> Additional signature(s) required          | <input type="checkbox"/> Part _____ is incomplete                          |

Other/Explanation \_\_\_\_\_

Staff: \_\_\_\_\_ 503-986-0 \_\_\_\_\_ Date: / /

## Part 2 of 4 – Ground Water Registration Modification Map Checklist

**Your Ground Water Registration Modification application will be returned if any of the map requirements listed below are not met.**

**Please be sure that the map you submit includes all the items listed below and meets the requirements of OAR 690-380-3100, however, the map does not have to be prepared by a Certified Water Right Examiner. Check all boxes that apply.**

- Permanent quality printed with dark ink on good quality paper.
- The size of the map can be 8½ x 11 inches, 8½ x 14 inches, 11 x 17 inches, or up to 30 x 30 inches. For 30 x 30 inch maps, one extra copy is required.
- A north arrow, a legend, and scale.
- The scale of the map must be: 1 inch = 400 feet, 1 inch = 1,320 feet, the scale of the county assessor map if the scale is not smaller than 1 inch = 1,320 feet, or a scale that has been pre-approved by the Department.
- Township, Range, Section, ¼ ¼, DLC, Government Lot, and other recognized public land survey lines.
- Tax lot boundaries (property lines) are required. Tax lot numbers are recommended.
- Major physical features including rivers and creeks showing direction of flow, lakes and reservoirs, roads and railroads.
- Major water delivery system features from the point(s) of appropriation such as main pipelines, canals, and ditches.
- Existing place of use that includes hachuring, priority date, and use including number of acres in each quarter-quarter section, government lot, or in each quarter-quarter section as projected within government lots, donation land claims, or other recognized public land survey subdivisions. If less than the entirety of the registration is being changed, a separate hachuring is needed for the portion of the registration left unchanged.
- N/A If you are proposing a modification in place of use, show the proposed place of use with hachuring including priority date and use including number of acres in each quarter-quarter section, government lot, or in each quarter-quarter section as projected within government lots, donation land claims, or other recognized public land survey subdivisions.
- Existing point(s) of appropriation with distance and bearing or coordinates from a recognized survey corner.
- N/A If you are proposing a modification in point(s) of appropriation, show the proposed location and label it clearly with distance and bearing or coordinates. If GPS coordinates are used, latitude-longitude coordinates may be expressed as either degrees-minutes-seconds with at least one digit after the decimal (example – 42°32'15.5") or degrees-decimal with five or more digits after the decimal (example – 42.53764°).

**RECEIVED**

T 011417 MAY 07 2012  
WATER RESOURCES DEPT  
SALEM, OREGON

BOOK 17

SECTION 9 T.38 S. R.7 W. W. M.  
JOSEPHINE COUNTY  
1" = 400'

SEE MAP 38 7 4

38 7 9

1/2 mile  
300 feet  
100 feet  
50 feet  
25 feet  
10 feet  
5 feet  
2 feet  
1 foot

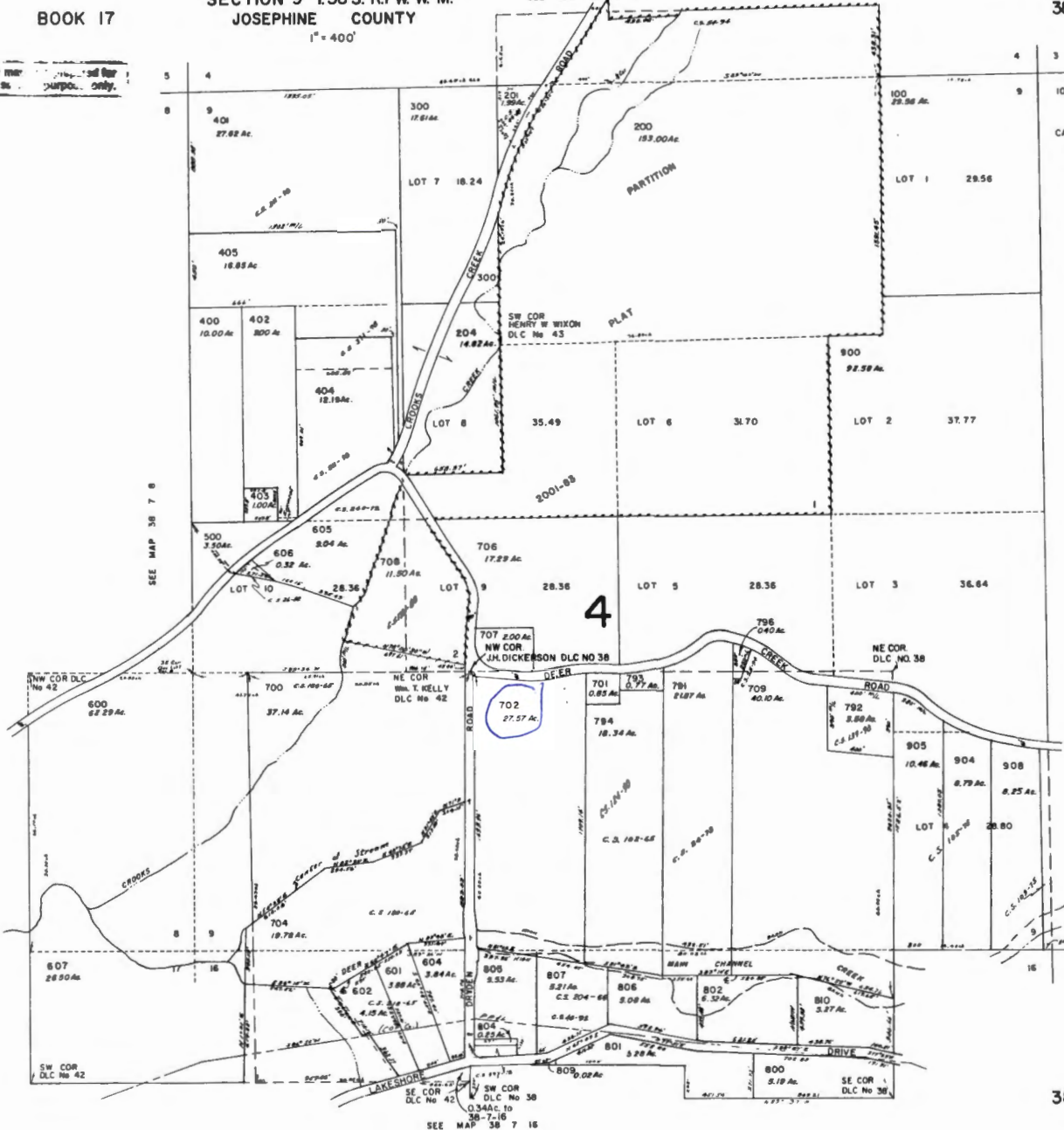

- CANCELLED T.L.
- 901
  - 903
  - 793
  - 803
  - 703
  - 202
  - 794
  - 790
  - 890
  - 795
  - 902
  - 892
  - 906
  - 902
  - 799
  - 808
  - 490
  - 203
  - 280
  - 780
  - 603
  - 281
  - 705

38 7 9

RECEIVED

MAY 07 2012

WATER RESOURCES DEPT  
SALEM, OREGON

T011417



## Part 3 of 4 – Applicant Information and Signature

### Applicant Information

APPLICANT/BUSINESS NAME <b>James R. &amp; Leona M. LaFlamme, Trustees LaFlamme Loving Trust</b>			PHONE NO. <b>(541) 597-2333</b>	ADDITIONAL CONTACT NO.
ADDRESS <b>P.O. Box 106</b>				FAX NO.
CITY <b>Selma</b>	STATE <b>OR</b>	ZIP <b>97538-0106</b>	E-MAIL	

### Agent Information – The agent is authorized to represent the applicant in all matters relating to this application

APPLICANT/BUSINESS NAME			PHONE NO.	ADDITIONAL CONTACT NO.
ADDRESS				FAX NO.
CITY	STATE	ZIP	E-MAIL	

**\*\* BY PROVIDING AN E-MAIL ADDRESS, CONSENT IS GIVEN TO RECEIVE ALL CORRESPONDENCE FROM THE DEPARTMENT ELECTRONICALLY. COPIES OF THE FINAL ORDER DOCUMENTS WILL ALSO BE MAILED.**

Check this box if this project is fully or partially funded by the American Recovery and Reinvestment Act. (Federal stimulus dollars)

Is the applicant the sole owner of the land on which the ground water registration modification, or portion thereof, is located?  Yes  No

If NO, include signatures of all landowners on this form or attach affidavits of consent from all landowners or individuals/entities to which the ground water registration has been conveyed.

(Check one box)

- By signing this application, I (we) understand that, upon receipt of the draft preliminary determination and prior to Department approval of the ground water modification, I (we) will be required to provide landownership information and evidence that I am authorized to pursue the modification as identified in OAR 690-382-0400(16)(a); **OR**
- I (we) affirm the applicant is a municipality as defined in ORS 540.510(3)(b) and that the right is in the name of the municipality or a predecessor; **OR**
- I (we) affirm that the applicant is an entity with the authority to condemn property and is acquiring the property to which the ground water registration proposed for modification is appurtenant by condemnation and have attached supporting documentation.

I understand that prior to Department approval of the groundwater registration modification, I may be required to submit payment to the Department for publication of a notice in a newspaper with general circulation in the area where the groundwater registration is located, once per week for two consecutive weeks. If more than one qualifying newspaper is available, I suggest publishing the notice in the following paper: Grants Pass Daily Courier.

**I (we) affirm that the information contained in this application is true and accurate.**

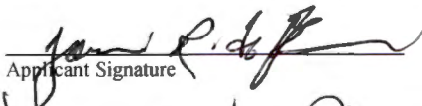
  
Applicant Signature

**JAMES R. LAFLAMME**  
Print Name (and Title if applicable)

**5-3-12**  
Date

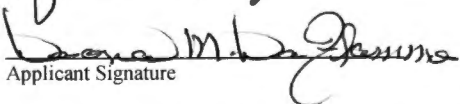
  
Applicant Signature

**LEONA M. LAFLAMME**  
Print Name (and Title if applicable)

**5-3-12**  
Date

RECEIVED

MAY 07 2012

WATER RESOURCES DEPT  
SALEM, OREGON

In your own words tell us what modifications you want made to this ground water registration: **We propose to modify the place of use to reflect where water is used and divert water from a sump on our own property (Certificate GR-3860)**

T011417

**Check the appropriate box, if applicable:**

- Check here if the ground water registration proposed for modification is or will be located within or served by an irrigation or other water district.

IRRIGATION DISTRICT NAME	ADDRESS	
CITY	STATE	ZIP

- Check here if water for the ground water registration is supplied under a water service agreement or other contract with a federal agency or other entity.

ENTITY NAME	ADDRESS	
CITY	STATE	ZIP

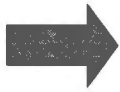

To meet State Land Use Consistency Requirements, you must list all local governments (each county, city, municipal corporation, or tribal government) within whose jurisdiction water will be diverted, conveyed or used.

ENTITY NAME <b>Josephine County Planning</b>	ADDRESS <b>700 NW Dimmick Street</b>	
CITY <b>Grants Pass</b>	STATE <b>OR</b>	ZIP <b>97526</b>

ENTITY NAME	ADDRESS	
CITY	STATE	ZIP

**RECEIVED**

MAY 07 2012

WATER RESOURCES DEPT  
SALEM, OREGON

T011417

## Part 4 of 4 – Ground Water Registration Information

Please use a separate Part 4 for each registration being modified. See instructions at [http://www.wrd.state.or.us/OWRD/PUBS/docs/Hints\\_Forms\\_MS\\_Word.doc](http://www.wrd.state.or.us/OWRD/PUBS/docs/Hints_Forms_MS_Word.doc).

**Table 1. Location of Authorized and Proposed Point(s) of Appropriation (POA)**

(Note: If the POA name is not specified in the registration, assign it a name or number here.)

POA Name or Number	Is this POA Authorized by the registration or is it Proposed?	OWRD Well Log ID# (or Well ID Tag # L-____)	Twp	Rng	Sec	¼	¼	Tax Lot, DLC or Gov't Lot	Measured Distances (from a recognized survey corner)
<b>Authorized</b>	<input checked="" type="checkbox"/> Authorized <input type="checkbox"/> Proposed	NA	38 S	7 W	9	SE	SE	4	<b>590 feet North &amp; 810 feet West from the SE Corner Section 9</b>
<b>Proposed</b>	<input type="checkbox"/> Authorized <input checked="" type="checkbox"/> Proposed	NA	38 S	7 W	9	SE	SW	38	<b>230 feet North &amp; 3390 feet West from the SE Corner Section 9</b>
	<input type="checkbox"/> Authorized <input type="checkbox"/> Proposed								
	<input type="checkbox"/> Authorized <input type="checkbox"/> Proposed								

**Check all type(s) of modifications(s) proposed below (modification “CODES” are provided in parentheses):**

- |  |   |
|--|---|
| <input checked="" type="checkbox"/> Place of Use (POU) | <input checked="" type="checkbox"/> Point of Appropriation (well) (POA) |
| <input type="checkbox"/> Character of Use (USE)        | <input type="checkbox"/> Additional Point of Appropriation (APOA)       |

**Will all of the proposed changes affect the entire ground water registration?**

- Yes Complete only the proposed (“to” lands) section of Table 2 on the next page. Use the “CODES” listed above to describe the proposed changes.
- No Complete all of Table 2 to describe the portion of the registration to be changed.

RECEIVED

MAY 07 2012

WATER RESOURCES DEPT  
SALEM, OREGON

Amended to m.w. by R. P.

Please use additional pages of Table 2 as needed

**Table 2. Description of Modifications to Registration Certificate # GR 3860**

List only the part of the registration that will be modified. For the acreage in each 1/4 1/4, list the modification proposed. If more than one modification, specify the acreage associated with each modification. If more than one POA, specify the acreage associated with each POA.

Authorized ("from" lands) as they appear BEFORE THE CHANGES											Proposed Changes (see "CODES" from previous page)	Proposed ("to" lands) AFTER THE CHANGES														
Twp	Rng	Sec	1/4	1/4	Tax Lot	Gvt Lot or DLC	Acres	Type of USE listed on Certificate	POD(s) or POA(s) (name or number from Table 1)	Priority Date		Twp	Rng	Sec	1/4	1/4	Tax Lot	Gvt Lot or DLC	Acres	New Type of USE	POD(s)/ POA(s) to be used (from Table 1)	Priority Date				
2	S	9	E	15	NE	NW	100		15.0	Irrigation	POD #1 POD #2	1901	POU/POD	2	S	9	E	1	NW	NW	500	1	10.0		POD #5	1901
"	"	"	"	"	"	"	"	"	"	EXAMPLE	"	"	"	2	S	9	E	2	SW	NW	500		5.0		POD #6	1901
38	S	7	W	9	SE	NW	702	38	12.0	Irrigation	Authorized POA	1948		38	S	7	W	9	SE	NW	702	38	8.0	No chg	Proposed POA	1948
						SW								38	S	7	W	9	NE	SW	702	38	4.0	No chg	Proposed POA	1948
									TOTAL ACRES	12.0										TOTAL ACRES	12.0					

Additional remarks: \*authorized sump not found. Current sump for remaining right on TL-709 SW/SE Section 9 about 380 feet NW of authorized sump. Sump found about 18 feet deep (per worker on property) and 5 feet to water. Using a hand level, it was determined that the ground elevation from This sump to the proposed sump is within a few feet.

RECEIVED BY OWRD  
 NOV 19 2012  
 SALEM, OR  
 RECEIVED  
 MAY 07 2012  
 WATER RESOURCES DEPT  
 SALEM, OREGON

1011417

Please use additional pages of Table 2 as needed

**Table 2. Description of Modifications to Registration Certificate # GR 3860**

List only the part of the registration that will be modified. For the acreage in each ¼ ¼, list the modification proposed. If more than one modification, specify the acreage associated with each modification. If more than one POA, specify the acreage associated with each POA.

Authorized ("from" lands) as they appear BEFORE THE CHANGES											Proposed Changes (see "CODES" from previous page)	Proposed ("to" lands) AFTER THE CHANGES														
Twp	Rng	Sec	¼	¼	Tax Lot	Gvt Lot or DLC	Acres	Type of USE listed on Certificate	POD(s) or POA(s) (name or number from Table 1)	Priority Date		Twp	Rng	Sec	¼	¼	Tax Lot	Gvt Lot or DLC	Acres	New Type of USE	POD(s)/ POA(s) to be used (from Table 1)	Priority Date				
2	S	9	E	15	NE	NW	100		15.0	Irrigation	POD #1 POD #2	1901	POU/POD	2	S	9	E	1	NW	NW	500	1	10.0		POD #5	1901
"	"	"	"	"	"	"	"	"	"	EXAMPLE	"	"	"	2	S	9	E	2	SW	NW	500		5.0		POD #6	1901
38	S	7	W	9	SE	NW	702	38	12.0	Irrigation	Authorized POA	1948		38	S	7	W	9	SE	NW	702	38	8.0	No chg	Proposed POA	1948
														38	S	7	W	9	NE	SW	702	38	4.0	No chg	Proposed POA	1948
TOTAL ACRES									12.0	TOTAL ACRES											12.0					

*Super on lead*

Additional remarks: **\*authorized sump not found. Current sump for remaining right on TL-709 SW/SE Section 9 about 380 feet NW of authorized sump. Sump found about 18 feet deep (per worker on property) and 5 feet to water. Using a hand level, it was determined that the ground elevation from This sump to the proposed sump is within a few feet.**

**RECEIVED**  
MAY 07 2012  
WATER RESOURCES DEPT  
SALEM, OREGON

1011417

**For a modification in place of use or character of use:**

Are there other water right certificates, water use permits, or ground water registrations associated with the “from” or “to” lands?  Yes  No

If YES, list the other certificate, water use permit, or other ground water registration numbers:



Pursuant to OAR 690-382-0200, any “layered” water use, such as an irrigation right that is supplemental to a primary irrigation right proposed for transfer, must be concurrently transferred with the registration or be cancelled. Any change to a water right must be filed separately in a transfer application. Any change to a water use permit must be filed separately with a permit amendment. Any modification to a ground water registration on the “to” lands must be filed separately with a ground water registration modification.

**For modifications in point(s) of appropriation (well(s) or additional point(s) of appropriation:**

Well log(s) are attached for each well that are clearly labeled and associated with the corresponding well(s) in Table 1 above and on the accompanying application map.

(Tip: You may search for well logs on the Department’s web page at:

[http://apps.wrd.state.or.us/apps/gw/well\\_log/](http://apps.wrd.state.or.us/apps/gw/well_log/))

**OR**

Describe the construction of the well(s) in Table 3 for any wells that do not have a well log.

**Table 3. Construction of Point(s) of Appropriation**

Any well(s) in this listing must be clearly tied to corresponding well(s) described in Table 1 and shown on the accompanying application map. Failure to provide adequate information is likely to delay the processing of your transfer application. For proposed wells, we recommend that you consult a licensed well driller, geologist or certified water right examiner for the proper information needed to complete the table.

Proposed or Authorized POA Name or Number	Is well already built? (Yes or No)	If an existing well, OWRD Well ID Tag No. L-	Total well depth	Casing Diameter	Casing Intervals (feet)	Seal depth(s) (intervals)	Perforated or screened intervals (in feet)	Static water level of completed well (in feet)	Source aquifer (sand, gravel, basalt, etc.)	Well - specific rate (cfs or gpm). If less than full rate of water right
authorized*	yes	SUMP	unk	NA	NA	NA	NA		gravel	
Proposed	yes	SUMP	14	NA	NA	NA	NA	5.5	gravel	

**\*authorized sump not found. Current sump for remaining right on TL-709 SW/SE Section 9 about 380 feet NW of authorized sump location. Sump found about 18 feet deep and 5 feet to water. Using a hand level, it was determined that the ground elevation from this sump to the proposed sump appears to be within a few feet.**

# GROUND WATER REGISTRATION MODIFICATION

## CHANGE IN PLACE OF USE AND POINT OF APPROPRIATION

REGISTRATION GR-4090      CERTIFICATE GR-3860

Section 9, Township 38 South, Range 7 West, W.M.

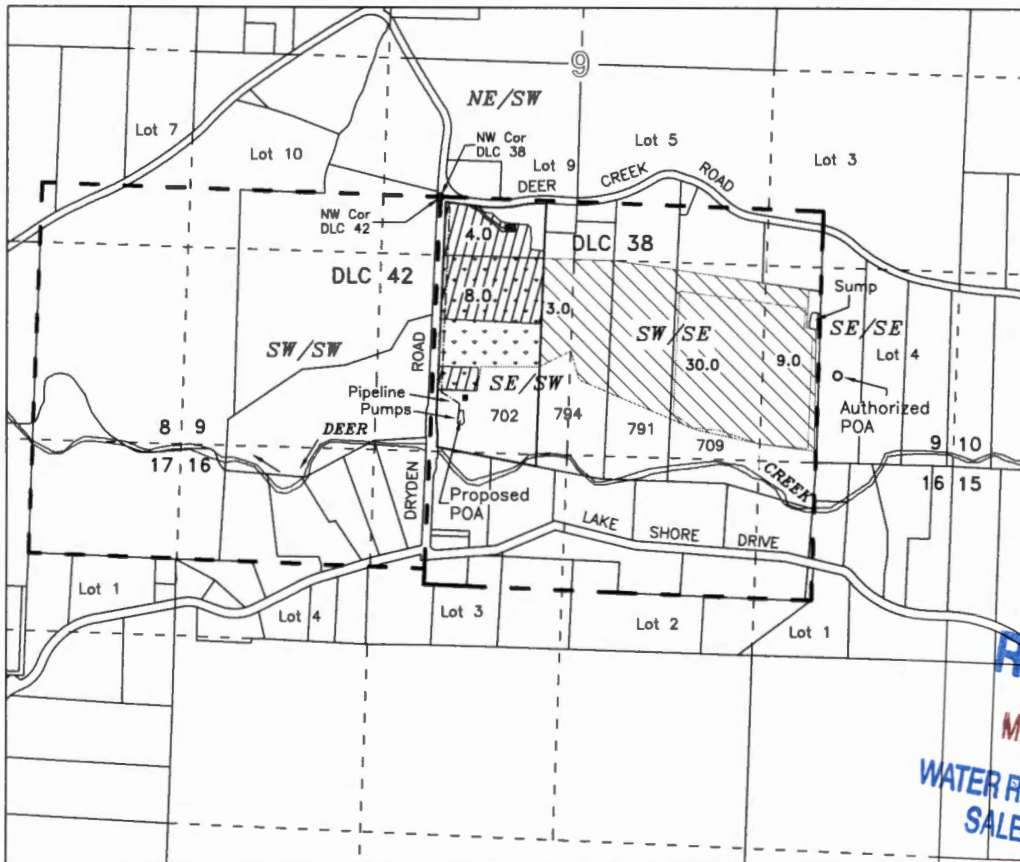

Josephine County, Oregon



**RECEIVED**  
 MAY 07 2012  
 WATER RESOURCES DEPT  
 SALEM, OREGON

- o AUTHORIZED POINT OF APPROPRIATION (Sump) SE-SE, 590 feet North & 810 feet West from the SE Corner Section 9, T.38S, R.7W, W.M. (not in use)
- o PROPOSED POINT OF APPROPRIATION (Sump) SE-SW, 230 feet North & 3390 feet West from the SE Corner Section 9, T.38S, R.7W, W.M. (12.0 ac. TL-702 only) (Was constructed in 1982 or 1983)

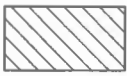
### IRRIGATION - JUNE 1948

-  Assumed original place of use  
Not modified by this application  
42.0 ac.\* (No Official Map Available)
-  Change in Place of Use  
Before Change - 12.0 ac.  
SE-SW Section 9
-  Change in Place of Use  
After Change - 4.0 ac. NE-SW  
8.0 ac. SE-SW Section 9

### APPLICANT:

*James R. & Leona M. LaFlamme*  
 P.O. Box 106  
 Selma, OR 97538-0106

\*Of the remaining 42.0 acres after this change, only about 20.0 acres have been and are being irrigated, all on TL-709.  
 Rate of diversion in registration is 150 gpm for 54 acres with a total duty of 100 Acre-Feet  
 Upon adjudication, if fewer than 54 acres are found irrigated, it is expected that the total quantity of water (150 gpm) not be reduced unless the rate per acre exceeds 1/80 CFS per acre and the duty of 100 Acre-Feet not be reduced unless it exceeds 2.5 acre feet per acre



Scale  
 1 inch = 1320 feet

This map is not intended to provide legal dimensions or locations of property ownership lines

Base Map: Josephine County GIS data with 2005 FSA aerial photo overlay for assumed best

1011417

Rev. 4/26/2012 n.e.d.

# For Local Government Use Only

The following section must be completed by a planning official from each county and city listed unless the project will be located entirely within the city limits. In that case, only the city planning agency must complete this form. This deals only with the local land-use plan. Do not include approval for activities such as building or grading permits.

**Please check the appropriate box below and provide the requested information**

- Land uses to be served by the proposed water uses (including proposed construction) are allowed outright or are not regulated by your comprehensive plan. Cite applicable ordinance section(s):
- Land uses to be served by the proposed water uses (including proposed construction) involve discretionary land-use approvals as listed in the table below. (Please attach documentation of applicable land-use approvals which have already been obtained. Record of Action/land-use decision and accompanying findings are sufficient.) **If approvals have been obtained but all appeal periods have not ended, check "Being pursued."**

Type of Land-Use Approval Needed (e.g., plan amendments, rezones, conditional-use permits, etc.)	Cite Most Significant, Applicable Plan Policies & Ordinance Section References	Land-Use Approval:	
		<input type="checkbox"/> Obtained <input type="checkbox"/> Denied	<input type="checkbox"/> Being Pursued <input type="checkbox"/> Not Being Pursued
		<input type="checkbox"/> Obtained <input type="checkbox"/> Denied	<input type="checkbox"/> Being Pursued <input type="checkbox"/> Not Being Pursued
		<input type="checkbox"/> Obtained <input type="checkbox"/> Denied	<input type="checkbox"/> Being Pursued <input type="checkbox"/> Not Being Pursued
		<input type="checkbox"/> Obtained <input type="checkbox"/> Denied	<input type="checkbox"/> Being Pursued <input type="checkbox"/> Not Being Pursued
		<input type="checkbox"/> Obtained <input type="checkbox"/> Denied	<input type="checkbox"/> Being Pursued <input type="checkbox"/> Not Being Pursued

Local governments are invited to express special land-use concerns or make recommendations to the Water Resources Department regarding this proposed use of water below, or on a separate sheet.

RECEIVED

MAY 07 2012

Name: \_\_\_\_\_ Title: \_\_\_\_\_

Signature: \_\_\_\_\_ Phone: \_\_\_\_\_ Date: \_\_\_\_\_

Government Entity: \_\_\_\_\_

WATER RESOURCES DEPT  
SALEM, OREGON

**Note to local government representative:** Please complete this form or sign the receipt below and return it to the applicant. If you sign the receipt, you will have 30 days from the Water Resources Department's notice date to return the completed Land Use Information Form or WRD may presume the land use associated with the proposed use of water is compatible with local comprehensive plans.

**Receipt for Request for Land Use Information**

Applicant name: Laflamme

City or County: Josephine Staff contact: Valerie Montague

Signature: Valerie Montague Phone: 5414745427 Date: 4/27/12



May 1, 2012

Oregon Water Resources Department  
725 Summer Street NE., Suite A  
Salem, OR 97301-1266

**RECEIVED**

MAY 07 2012

WATER RESOURCES DEPT  
SALEM, OREGON

RE: Application for Ground Water Registration Modification for Certificate GR-3860

Dear Transfer Section,

Please accept our application for modification of ground water registration certificate GR-3860.

We are proposing to transfer the point of appropriation and place of use for 12 acres. There are 15 acres in the SE/SW of section 9, T38S, R7W, W.M. We have been irrigating approximately 15 acres on tax lot 702 as the neighbor to the east (TL-794) has never irrigated as long as we have lived on our property. Be that as it may, we are claiming 12 of the 15 acres as that is what we believe was appurtenant to our property (TL-702) in the original registration.

We dug the sump we are currently using in 1982 or 1983 and have used it to irrigate continuously since that time.

Before we dug the sump we were advised by the watermaster's office to cancel our claim to GR-3860, and file for a new permit. This was confusing to us since we believe our sump is the same ground water source as the sump identified in the claim. We decided to dig the sump and use it under GR-3860 and wait for the adjudication of ground water claims.

We would now like to solidify our intentions and to take advantage of the recent legislation that allows for modification of ground water registrations.

Thank you,

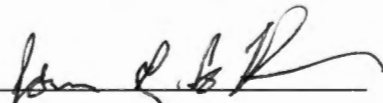
  
James LaFlamme

  
Leona LaFlamme

T011417

# Land Use Information Form



**Oregon Water Resources Department**  
 725 Summer Street NE, Suite A  
 Salem, Oregon 97301-1266  
 (503) 986-0900  
 www.wrd.state.or.us

Applicant(s): James R. & Leona M. LaFlamme

Mailing Address: P.O. Box 106

City: Selma

State: OR

Zip Code: 97538-0106

Daytime Phone: (541) 597-2333

## A. Land and Location

Please include the following information for all tax lots where water will be diverted (taken from its source), conveyed (transported), and/or used or developed. Applicants for municipal use, or irrigation uses within irrigation districts may substitute existing and proposed service-area boundaries for the tax-lot information requested below.

Township	Range	Section	¼ ¼	Tax Lot #	Plan Designation (e.g., Rural Residential/RR-5)	Water to be:			Proposed Land Use:
<u>38S</u>	<u>7W</u>	<u>9</u>	<u>NESW</u>	<u>702</u>	<u>EFU</u>	<input type="checkbox"/> Diverted	<input checked="" type="checkbox"/> Conveyed	<input checked="" type="checkbox"/> Used	<u>irrigation</u>
<u>38S</u>	<u>7W</u>	<u>9</u>	<u>SESW</u>	<u>702</u>	<u>EFU</u>	<input checked="" type="checkbox"/> Diverted	<input checked="" type="checkbox"/> Conveyed	<input checked="" type="checkbox"/> Used	<u>irrigation</u>
_____	_____	_____	_____	_____	_____	<input type="checkbox"/> Diverted	<input type="checkbox"/> Conveyed	<input type="checkbox"/> Used	_____
_____	_____	_____	_____	_____	_____	<input type="checkbox"/> Diverted	<input type="checkbox"/> Conveyed	<input type="checkbox"/> Used	_____

List all counties and cities where water is proposed to be diverted, conveyed, and/or used or developed:

Josephine

**RECEIVED**  
 MAY 10 2012

## B. Description of Proposed Use

**WATER RESOURCES DEPT  
 SALEM, OREGON**

Type of application to be filed with the Water Resources Department:

- Permit to Use or Store Water   
  Water Right Transfer   
  Permit Amendment or Ground Water Registration Modification  
 Limited Water Use License   
  Allocation of Conserved Water   
  Exchange of Water

Source of water:  Reservoir/Pond   
 Ground Water   
 Surface Water (name) \_\_\_\_\_

Estimated quantity of water needed: 0.15   
 cubic feet per second   
 gallons per minute   
 acre-feet

Intended use of water:  Irrigation   
 Commercial   
 Industrial   
 Domestic for \_\_\_\_\_ household(s)  
 Municipal   
 Quasi-Municipal   
 Instream   
 Other \_\_\_\_\_

Briefly describe:

We are proposing to irrigate 12 acres from an existing sump on our own property. We are also changing the place of use as described in the ground water registration certificate GR-3860

**Note to applicant:** If the Land Use Information Form cannot be completed while you wait, please have a local government representative sign the receipt at the bottom of the next page and include it with the application filed with the Water Resources Department.

See bottom of Page 3. →

MAY 10 2012

WATER RESOURCES DEPT  
SALEM, OREGON

# For Local Government Use Only

The following section must be completed by a planning official from each county and city listed unless the project will be located entirely within the city limits. In that case, only the city planning agency must complete this form. This deals only with the local land-use plan. Do not include approval for activities such as building or grading permits.

### Please check the appropriate box below and provide the requested information

Land uses to be served by the proposed water uses (including proposed construction) are allowed outright or are not regulated by your comprehensive plan. Cite applicable ordinance section(s):

Land uses to be served by the proposed water uses (including proposed construction) involve discretionary land-use approvals as listed in the table below. (Please attach documentation of applicable land-use approvals which have already been obtained. Record of Action/land-use decision and accompanying findings are sufficient.) **If approvals have been obtained but all appeal periods have not ended, check "Being pursued."**

Type of Land-Use Approval Needed (e.g., plan amendments, rezones, conditional-use permits, etc.)	Cite Most Significant, Applicable Plan Policies & Ordinance Section References	Land-Use Approval:	
		<input type="checkbox"/> Obtained <input type="checkbox"/> Denied	<input type="checkbox"/> Being Pursued <input type="checkbox"/> Not Being Pursued
		<input type="checkbox"/> Obtained <input type="checkbox"/> Denied	<input type="checkbox"/> Being Pursued <input type="checkbox"/> Not Being Pursued
		<input type="checkbox"/> Obtained <input type="checkbox"/> Denied	<input type="checkbox"/> Being Pursued <input type="checkbox"/> Not Being Pursued
		<input type="checkbox"/> Obtained <input type="checkbox"/> Denied	<input type="checkbox"/> Being Pursued <input type="checkbox"/> Not Being Pursued
		<input type="checkbox"/> Obtained <input type="checkbox"/> Denied	<input type="checkbox"/> Being Pursued <input type="checkbox"/> Not Being Pursued
		<input type="checkbox"/> Obtained <input type="checkbox"/> Denied	<input type="checkbox"/> Being Pursued <input type="checkbox"/> Not Being Pursued

Local governments are invited to express special land-use concerns or make recommendations to the Water Resources Department regarding this proposed use of water below, or on a separate sheet.

Rural Land Development Code does not regulate groundwater use for irrigation.

Name: Valerie Montague Title: Planner  
Signature: Valerie Montague Phone: 541-474-5427 Date: 5/7/12  
Government Entity: Josephine County Planning Office

**Note to local government representative:** Please complete this form or sign the receipt below and return it to the applicant. If you sign the receipt, you will have 30 days from the Water Resources Department's notice date to return the completed Land Use Information Form or WRD may presume the land use associated with the proposed use of water is compatible with local comprehensive plans.

### Receipt for Request for Land Use Information

Applicant name: Laflamme  
City or County: Josephine Staff contact: Valerie Montague  
Signature: Valerie Montague Phone: 5414745427 Date: 4/27/12

# GROUND WATER REGISTRATION MODIFICATION

CHANGE IN PLACE OF USE AND POINT OF APPROPRIATION

REGISTRATION GR-4090      CERTIFICATE GR-3860

Section 9, Township 38 South, Range 7 West, W.M.

Josephine County, Oregon

RECEIVED

MAY 10 2012

WATER RESOURCES DEPT  
SALEM, OREGON

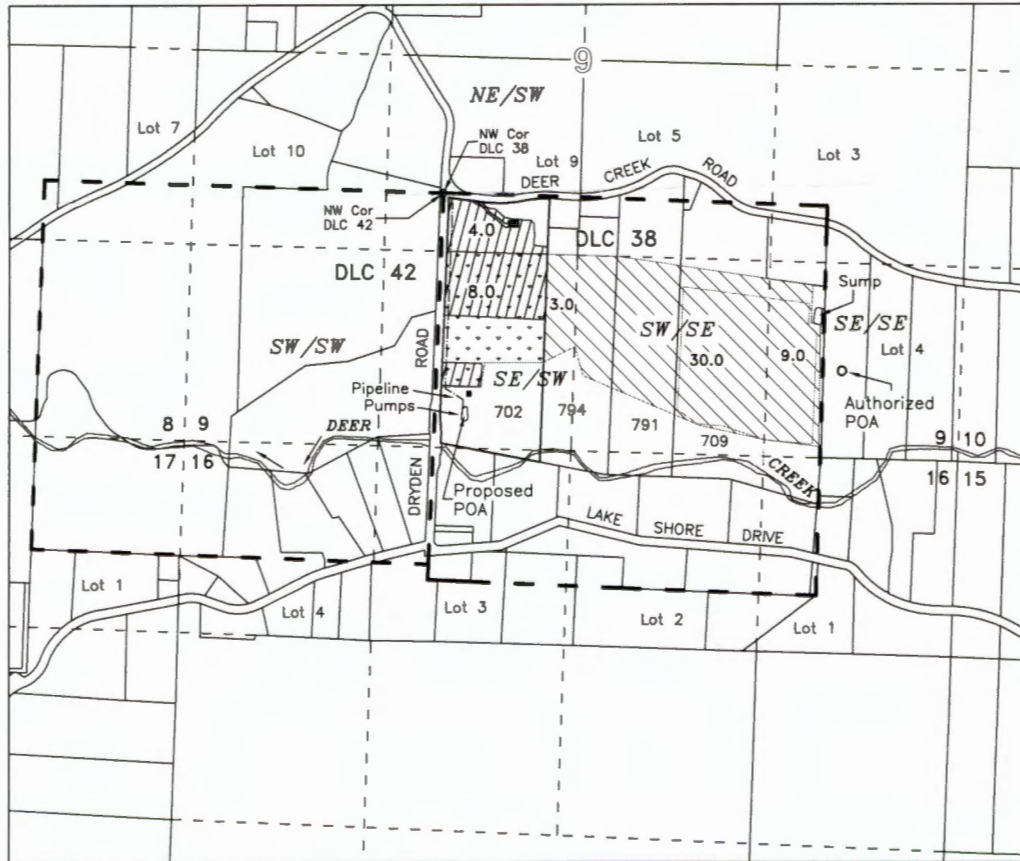

Draft

- o AUTHORIZED POINT OF APPROPRIATION (Sump) SE-SE, 590 feet North & 810 feet West from the SE Corner Section 9, T.38S, R.7W, W.M. (not in use)
- o PROPOSED POINT OF APPROPRIATION (Sump) SE-SW, 230 feet North & 3390 feet West from the SE Corner Section 9, T.38S, R.7W, W.M. (12.0 ac. TL-702 only) (Was constructed in 1982 or 1983)

## IRRIGATION - JUNE 1948

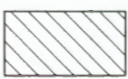

Assumed original place of use  
Not modified by this application  
42.0 ac.\* (No Official Map Available)



Change in Place of Use  
Before Change - 12.0 ac.  
SE-SW Section 9



Change in Place of Use  
After Change - 4.0 ac. NE-SW  
8.0 ac. SE-SW Section 9

## APPLICANT:

*James R. & Leona M. LaFlamme*  
*P.O. Box 106*  
*Selma, OR 97538-0106*

\*Of the remaining 42.0 acres after this change, only about 20.0 acres have been and are being irrigated, all on TL-709.  
Rate of diversion in registration is 150 gpm for 54 acres with a total duty of 100 Acre-Feet

Upon adjudication, if fewer than 54 acres are found irrigated, it is expected that the total quantity of water (150 gpm) not be reduced unless the rate per acre exceeds 1/80 CFS per acre and the duty of 100 Acre-Feet not be reduced unless it exceeds 3 acre feet per acre



Scale  
1 inch = 1320 feet

Rev. 4/16/2012 n.e.d.

This map is not intended to provide legal dimensions or locations of property ownership lines

Base Map: Josephine County GIS data with 2005 FSA aerial photo overlay for assumed best fit

T011417



JOSEPHINE COUNTY PLANNING  
700 NW DIMMICK STREET, SUITE C  
GRANTS PASS OR 97526

return service  
requested

Presort  
First Class Mail  
ComBasPrice



U.S. POSTAGE >> PITNEY BOWES



ZIP 97504 \$ 000.35<sup>0</sup>  
02 1W  
0001375339 MAY 09 2012

Oregon Water Resources Department  
725 Summer Street NE, Suite A  
Salem, OR 97301-1266

97301 DLABD51

