

GR MOD

Name Mike & Amy Anderson

Address 5280 Deer Creek Rd
Selma or 97538

Change in APCA

Date Filed 6/11/2021

Initial notice date 11/16/2021

DPD issued date _____

PD issued date _____

PD notice date _____

Date of FO _____ Vol _____ Page _____

C-Date _____

COBU due date _____

COBU Received _____

Certificate issued _____

Assignments: _____

Irrigation District _____

Agent _____

CWRE _____

CC's list Josephine County

- Oversized map - Location _____

DESCRIPTION OF WATER RIGHT(S)

Name of Stream Somp

Trib. of deer creek

Use irrigation County Josephine

Quantity of water (CFS) _____

Name of ditch _____

App# GR 4810

App# _____

App# _____

App# _____

App# _____

App# _____

App# _____

App# _____

App# _____

App# _____

App# _____

App# _____

App# _____

App# _____

App# _____

App# _____

App# _____

App# _____

App# _____

App# _____

App# _____

App# _____

App# _____

App# _____

App# _____

App# _____

FEES PAID		
Date	Amount	Receipt #
<u>6-1-2021</u>	<u>\$1250.00</u>	<u>135430</u>

FEES REFUNDED		
Date	Amount	Receipt #

Laure

Anderson
GR Mod T-13728
to Kelly
for APD peer
review
7/7/23

GR MOD

Name Mike & Amy Anderson

Address 5280 Deer Creek Rd
Selma Or 97538

Change in APCA

Date Filed 6/11/2021

Initial notice date 11/16/2021

DPD issued date _____

PD issued date _____

PD notice date _____

Date of FO _____ Vol _____ Page _____

C-Date _____

COBU due date _____

COBU Received date _____

Certificate issued _____

DESCRIPTION OF WATER RIGHT(S)

Name of Stream Sump

Trib. of Deer Creek

Use Irrigation County Josephine

Quantity of water (CFS) _____ No. of Acres _____

Name of ditch _____

App# GR 480 Per # _____ Cert # _____ PR Date _____

App# _____ Per # _____ Cert # _____ PR Date _____

App# _____ Per # _____ Cert # _____ PR Date _____

App# _____ Per # _____ Cert # _____ PR Date _____

FEES PAID		
Date	Amount	Receipt #
<u>6-1-2021</u>	<u>\$1250.00</u>	<u>135430</u>

FEES REFUNDED		
Date	Amount	Receipt #

Assignments: _____

Irrigation District _____

Agent _____

CWRE _____

CC's list Josephine county

- Oversized map - Location _____



Oregon

Tina Kotek, Governor

Water Resources Department

North Mall Office Building

725 Summer St NE, Suite A

Salem, OR 97301

Phone 503 986-0900

Fax 503 986-0904

www.oregon.gov/owrd

March 29, 2024

Applicant

MIKE AND AMY ANDERSON

5280 DEER CREEK RD.

SELMA, OR 97538

SUBJECT: Groundwater Registration Modification T-13728

Your Groundwater Registration Modification is in one of three phases of processing. Enclosed is a draft of our Preliminary Determination regarding Groundwater Registration (GR) Modification Application T-13728. The document reflects the Department's conclusion that, based on the information currently available, the Groundwater Registration Modification Application will be DENIED. This draft is intended to provide you with an opportunity to comment on our findings and conclusions should you wish to do so and to withdraw or modify your application to resolve the issues that are prompting our decision to deny the application.

The draft Preliminary Determination proposes to deny the application due to the following:

1. The proposed wells must draw water from the same source aquifer as the original well. Well 1 would not develop the same aquifer as the original Point of Appropriation (POA). There is insufficient information available for Well 2 to determine whether it accesses the same aquifer source as the original POA.
2. Use of Well 1 would result in enlargement because it accesses two aquifers and would add an additional source. There is insufficient information about Well 2 to determine if use from that well would result in enlargement.
3. The Department is unable to determine whether use of groundwater from Well 2 would result in injury to other water rights due to lack of information about the construction of that well.
4. The application map provided does not meet Department mapping requirements for Groundwater Registration Modifications. Therefore, the application is incomplete.

The identified issues may be resolved by providing the following:

1. A revised Groundwater Registration Modification Application map is also required. The map provided must include the following additional information:
 - a) Clearly identify the irrigated acres to be modified by this Groundwater Registration Modification Application.
 - b) The authorized point of appropriation labeled on the map appears to be shown in a different location than the point of appropriation shown on the map provided with the original groundwater registration. Please provide a revised map clearly showing the location of the

original/authorized point of appropriation and, if necessary, coordinates for the location of the original sump/authorized point of appropriation.

- c) The map also needs to include the location of main canals, ditches, pipelines, pumps, or other water delivery features. Please show how water is delivered from the original point of appropriation and from the proposed additional points of appropriation to the place of use.
2. Sufficient information detailing the construction of Well 2 for Department evaluation. The Department needs to be able to examine information about the well to determine whether it draws water from the same source aquifer as the original well and whether use of Well 2 would result in injury and enlargement.
3. Removal of Well 1 from the Groundwater Modification Application or other information that would demonstrate that the well pulls groundwater from the same source aquifer as the original point of appropriation and would not draw groundwater from an additional aquifer.

At this point, you may decide to continue processing the application (see below), or to send a letter requesting to withdraw the Groundwater Registration Modification Application.

If you wish to proceed with your application, you must also submit the following:

1. **Provide an amended map, removal of Well 1 (or additional information to support that the proposed well would draw water from the same source aquifer and use would not result in enlargement), and construction details for Well 2 by April 29, 2024, that contains the information described above or a written statement that indicates you wish to protest a Preliminary Determination to deny the modification.**
2. **REQUIRED:** You must submit a **Report of Ownership** for the lands where the water right(s) are currently located (i.e., the FROM lands). This report:
 - a) Must be prepared by a title company;
 - b) Shall include a "prepared by" statement and the date the title company prepared the report printed on the cover sheet;
 - c) Must:
 - i. Be prepared no earlier than 3 months prior to the date of issuance of the Draft Preliminary Determination showing current ownership; **OR**
 - ii. Be prepared within 3 months of the date the water right conveyance agreement was recorded; **OR**
 - iii. Show ownership for the FROM land at the time a water right conveyance agreement was recorded.

If water right conveyance agreements are involved, it is helpful to provide copies of those agreements along with the Report of Ownership.
 - d) Must include a list of owners at the time the report was generated; **AND**

IMPORTANT: In order for the Department to clearly understand the date that the title company prepared the Report of Ownership, the title company must indicate/state the date that they prepared the report on the coversheet and/or first page of the report.

- e) Must include a legal description of the property where the water right to be transferred is currently located (i.e., the FROM lands).
3. You must provide a notarized statement of consent signed by any landowner listed in the Report of Ownership who is not already included in the transfer application. The Department's statement of consent form (**Consent By Deeded Landowner**) is available at:
[https://www.oregon.gov/OWRD/WRDFormsPDF/consent to transfer form.pdf](https://www.oregon.gov/OWRD/WRDFormsPDF/consent%20to%20transfer%20form.pdf)
4. Notice of this Groundwater Registration Modification Application will need to be published in a newspaper with general circulation in the area where the water rights are currently located. You will be responsible for the charges.

Conditions to your GR Modification...

The Watermaster has required a water measurement device(s) at the new point(s) of appropriation prior to appropriation of water. Enclosed is a contact information sheet to assist you in pursuing additional information or approval of the required (or alternate) device(s).

What happens next...

Once the Preliminary Determination is issued a publication period is required. Because there is more than ¼ mile between the new and the authorized points of appropriation and there is a change in character of use, the Department will publish notice of the modification in a local newspaper having a general circulation in the area of the water right at least once per week for two consecutive weeks. You are responsible for sending a check to cover the cost of publication prior to the issuance of the Preliminary Determination and publication of notice (see below). As outlined in OAR 690-380-4020(3), publication costs include both the direct cost of the notice and indirect processing costs (not to exceed 20% of the direct costs) for processing.

Issuance of the Preliminary Determination will occur shortly after we receive:

1. The amended application materials and information described above that resolves the issues that we have identified or a written request (e-mail is acceptable) that we proceed with processing of the application; and
2. The Report of ownership, and affidavits of consent from any landowners shown in the ownership report who have not signed the transfer application. The title company must indicate/state the date that they prepared the ownership report on the coversheet and/or first page of the report.
3. The name of the newspaper you wish the Department to use for publication of the notice of the Preliminary Determination.

If we do not receive the items listed above by March 29, 2024, a Preliminary Determination may be issued denying the application.

Please do not hesitate to contact me at (971) 375-7492 or Laura.K.Wilke@water.oregon.gov if I may be of assistance. Please note that I only work part time. If you are unable to reach me, please contact Kelly Starnes at 503-979-3511 or Patrick.K.STARNES@water.oregon.gov.

If we do not receive the items listed above by March 29, 2024, a Preliminary Determination may be issued denying the application as incomplete.

Please do not hesitate to contact the Department if we may be of assistance. Please be aware that I will no longer be available after March 29, 2024. If you have questions, please feel free to contact Kelly Starnes at 503-979-3511 or Patrick.K.STARNES@water.oregon.gov.

Sincerely,

Laura Wilke

Laura Wilke
Groundwater Registration Modification Specialist
Transfer and Conservation Section

cc: GR Modification application file T-13728
Scott C. Ceciliani, District 14 Watermaster (*via e-mail*)

enc

**BEFORE THE WATER RESOURCES DEPARTMENT
OF THE
STATE OF OREGON**

In the Matter of Groundwater
Registration Modification Application
T-13728, Josephine County

)
)
)
)
)

D R A F T

PRELIMINARY DETERMINATION
PROPOSING DENIAL OF RECOGNITION OF
ADDITIONAL POINTS OF APPROPRIATION

Authority

Oregon Revised Statutes (ORS) 537.610, 537.705 and 540.505 to 540.580 establish the process in which the holder of a certificate of registration may submit a request for recognition of modifications to the place of use, character of use or point of appropriation under a groundwater certificate of registration.

Oregon Administrative Rules (OAR) Chapter 690, Divisions 382 and 380 implement the statutes and provide the Department's procedures and criteria for evaluating groundwater registration modification applications.

Applicant

MIKE AND AMY ANDERSON
5280 DEER CREEK RD.
SELMA, OR 97538

Findings of Fact

1. On June 1, 2021, Mike and Amy Anderson filed a groundwater registration modification application for additional points of appropriation under Registration Application GR-4090 (Certificate of Registration GR-3860). The Department assigned the application number T-13728.
2. On May 7, 2012, Registration Application GR-4090 (Certificate of Registration GR-3860) was partially assigned from Raymond L. and Loretta R. Frost to James R. and Leona M. Laflamme, Trustees, Laflamme Loving Trust.
3. On January 4, 2016, Registration Application GR-4090 (Certificate of Registration GR-3860) was assigned from LaFlamme Loving Trust to Michael G. and Pamela K. Pruner.
4. On November 4, 2021, Registration Application GR-4090 (Certificate of Registration GR-3860) was partially assigned from Raymond L. and Loretta R. Frost to Mike and Amy Anderson.

5. Notice of the application for groundwater registration modification was published on November 16, 2021, pursuant to OAR 690-382-0600. No comments were filed in response to the notice.
6. The groundwater registration modification application did not include a map meeting current mapping standards, or the standards which were in effect at the time the application was filed, being OAR 690-382-0400(11) and OAR 690-380-3100. Specifically, the map provided with the Groundwater Registration Modification Application does not include:
 - a) The application map provided with Groundwater Registration Modification Application T-13728, is the same map originally received by the Department for Groundwater Registration Modification Application T-11417. Because an existing map was reused, the application map needs to clearly identify the portion of GR-4090 (acreage) requested to be modified by Groundwater Registration Modification Application T-13728 with alternate highlighting or hachuring.
 - b) The authorized Point of Appropriation (POA) appears to be incorrectly identified on the application map. The POA labeled as the "authorized POA" appears to be a POA authorized as a result of the modification of GR-4090 by Groundwater Registration Modification application T-11417. Groundwater Registration Modification Application T-11417 does not appear to have modified the portion of GR-4090 proposed for modification under Groundwater Registration Modification Application T-13728.

The map also needs to include the location of main canals, ditches, pipelines, pumps, or other water delivery features. Please show how water is delivered from the original point of appropriation to the original place of use. The portion of the groundwater registration to be modified is as follows:

Registration: Groundwater Registration GR-4090 (Certificate of Registration GR-3860), in the name of Raymond L. and Loretta R. Frost (*partially assigned to Mike and Amy Anderson*),

Use: IRRIGATION of 9.0 ACRES

Tentative

Priority Date: JUNE 1948

Quantity: 25.0 Gallons per Minute (GPM)

Duty: 16.7 Acre-Feet (AF)

Source: A SUMP

Original Point of Appropriation:

Twp	Rng	Mer	Sec	Q-Q	Measured Distances
38 S	7 W	WM	9	SE SE	SUMP: 590 FEET NORTH AND 810 FEET WEST FROM THE SE CORNER OF SECTION 9

Original Place of Use:

Twp	Rng	Mer	Sec	Q-Q	Acres
38 S	7 W	WM	9	SE SW	3.00
38 S	7 W	WM	9	SW SE	6.00
Total Acres					9.00

8. Groundwater Registration Modification Application T-13728 proposes additional points of appropriation approximately 0.35 mile from the original point of appropriation:

Twp	Rng	Mer	Sec	Q-Q	Measured Distances
38 S	7 W	WM	9	NW SE	SUMP 1: 1452 FEET NORTH AND 2450 FEET WEST FROM THE SE CORNER OF SECTION 9
38 S	7 W	WM	9	NW SE	WELL 1: 1552 FEET NORTH AND 2450 FEET WEST FROM THE SE CORNER OF SECTION 9
38 S	7 W	WM	9	NW SE	WELL 2: 1567 FEET NORTH AND 2450 FEET WEST FROM THE SE CORNER OF SECTION 9

***Review Criteria for Groundwater Registration Modification Applications
[OAR 690-382-0100(10), 690-382-0700(2), 690-382-1000(1) and 690-380-2110(2)]***

9. The proposed modifications would not result in a state Scenic Waterway not receiving previously available water during periods in which stream flows are less than the quantities determined by the Department to be necessary to meet the requirements of ORS 390.835.
10. The proposed change to add Sump 1 would develop groundwater from the same source aquifer as the original Sump (point of appropriation) (JOSE 19409).
11. On December 20, 2021, the Department determined that proposed point of appropriation (POA), Well 1, would not develop the same aquifer as the existing authorized POA, which produces groundwater from the upper extent of an aquifer hosted in unconsolidated alluvium (Qal and Qoa). Well 1 (JOSE 60952) produces primarily from Water Bearing Zones (WBZs) within the underlying Galice Formation, where water is stored and transmitted through secondary fractures and joints. The well report shows that Well 1 (JOSE 60952) is under flowing artesian conditions, indicating different hydraulic conditions than the alluvial aquifer. This evidence indicates that Well 1 accesses a different aquifer system than the current permitted POA i.e, not same source.
12. On December 20, 2021, the Department also determined there is insufficient information to confirm which aquifer Well 2 accesses and the Department cannot confirm whether it accesses the same aquifer source as the original sump. The well report for Well 2 (JOSE 59861) submitted with the groundwater registration modification application is a deepening log and does not provide details regarding the lithology encountered or complete well construction, specifically the surface seal. Available information cannot

confirm which aquifer Well 2 accesses and thus cannot be confirmed as accessing the same source. Furthermore, the deepening log JOSE 59861 does indicate flowing artesian conditions, which suggests the well accesses the fractured bedrock aquifer i.e., not the same source as the current POA, JOSE 19409.

13. The proposed additional points of appropriation (Well 1 and Well 2) do not develop groundwater from the same aquifer as the authorized point of appropriation, as required by OAR 690-380-2110(2).
14. The proposed addition of Sump 1 would not result in enlargement of the groundwater registration. However, the addition of Well 1 would result in enlargement. Well 1 is constructed so that it is open to both the alluvial aquifer and the bedrock aquifer. The well report for Well 1 (JOSE 60592) indicates that the bedrock aquifer is the primary (>50%) source of water but it can still receive water from the overlying sediments. Use of Well 1 would add an additional water source and result in enlargement of the groundwater registration. There is insufficient information available for Well 2. The Department is unable to determine whether the use of that well would or would not result in enlargement.
15. It does not appear that use of Sump 1 and Well 1 would result in injury to other water rights. However, there is insufficient information available for Well 2 to determine that use of that well would not result in injury to other groundwater rights.
16. It is also unclear whether use of water from Well 2 would interfere substantially with a hydraulically connected surface water source upon which other water rights rely, resulting in possible injury to those rights.
17. The Department also notes that, based on current available information, Well 2 does not likely meet current well construction standards.
18. The application is incomplete because:
 - a) The application map does not meet the criteria set forth in OAR 690-382-0400(11) and OAR 690-380-3100. See Finding of Fact #6.
 - b) Therefore, all other application requirements are not met.

Determination and Proposed Action

The additional points of appropriation proposed in Groundwater Registration Modification T-13728 do not appear to be consistent with the requirements of ORS 537.610, 537.705, 540.505 to 540.580 and OAR 690-382-1000. If protests are not filed pursuant to OAR 690-382-0900, the modification will be denied.

If the issues identified above are resolved and Groundwater Registration Modification Application T-13728 is approved, the final order will include the following:

1. *The modification to Registration Application GR-4090 (Certificate of Registration GR-3860) proposed in Groundwater Registration Modification Application T-13728 is recognized. Recognition of the modification shall not be construed as a final determination of the right to appropriate groundwater under the certificate of registration or modification. Such a determination will occur in an adjudication proceeding under ORS 537.670 to 537.695.*
2. *The use of the water is restricted to beneficial use at the place of use described and is subject to all other conditions and limitations contained in Registration Application GR-4090 (Certificate of Registration GR-3860) and any related decree.*
3. *Approval of this groundwater registration modification application does not constitute nor grant legal access onto or through another person's property for purposes of accessing the new additional point(s) of appropriation.*
4. *Water shall be acquired from the same aquifer (water source) as the original point of appropriation.*
5. *The combined quantity of water diverted at the proposed additional point(s) of appropriation, together with that diverted at the original point of appropriation, shall not exceed the quantity of water lawfully available at the original point of appropriation.*
6. *Water use measurement conditions:*
 - a) *Before water use may begin under this order, the water user shall install a totalizing flow meter, or, with prior approval of the Director, another suitable measuring device, at each new point of appropriation, with the exception that water rights issued to the Bureau of Reclamation or an irrigation district (or similar entity) are not subject to this condition.*
 - b) *The water user shall maintain the meters or measuring devices in good working order.*
 - c) *The water user shall allow the Watermaster access to the meters or measuring devices; provided however, where the meters or measuring devices are located within a private structure, the Watermaster shall request access upon reasonable notice.*

Dated in Salem, Oregon on

D R A F T

Lisa J. Jaramillo, Transfer and Conservation Section Manager, for
DOUGLAS E. WOODCOCK, ACTING DIRECTOR
Oregon Water Resources Department

This draft Preliminary Determination was prepared by Laura WilkeKelly Starnes. If you have questions about the information in this document, you may reach me at 503 979-3511 or Patrick.K.Starnes@water.oregon.gov.

✓ GROUND WATER REGISTRATION MODIFICATION

~~CHANGE IN PLACE OF USE AND POINT OF APPROPRIATION~~

✓ REGISTRATION GR-4090 ✓ CERTIFICATE GR-3860

✓ Section 9, Township 38 South, Range 7 West, W.M.

✓ Josephine County, Oregon

RECEIVED

MAY 03 2021

CO-PLANNING

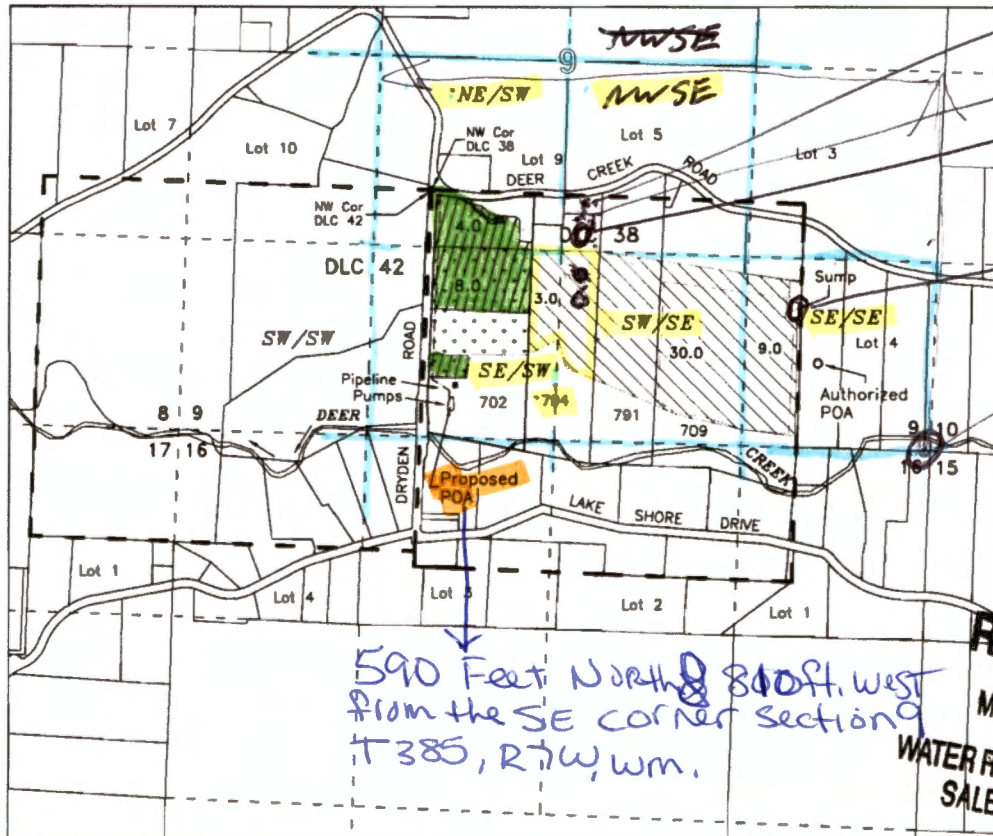

OWRD

RECEIVED

MAY 21 2021

OWRD

RECEIVED

MAY 07 2012

WATER RESOURCES DEPT
SALEM, OREGON

o AUTHORIZED POINT OF APPROPRIATION (Sump) SE-SE, 590 feet North & 810 feet West from the SE Corner Section 9, T.38S, R.7W, W.M. (not in use)

o PROPOSED POINT OF APPROPRIATION (Sump) SE-SW, 230 feet North & 3390 feet West from the SE Corner Section 9, T.38S, R.7W, W.M. (12.0 ac. TL-702 only) (Was constructed in 1982 or 1983)

RECEIVED

JUN 01 2021

IRRIGATION - JUNE 1948



Assumed original place of use
Not modified by this application
42.0 ac.* (No Official Map Available)



Change in Place of Use
Before Change - 12.0 ac.
SE-SW Section 9



Change in Place of Use
After Change - 4.0 ac. NE-SW
8.0 ac. SE-SW Section 9

APPLICANT:

James R. & Leona M. LaFlamme
P.O. Box 106
Selma, OR 97538-0106

*Of the remaining 42.0 acres after this change, only about 20.0 acres have been and are being irrigated, all on TL-709.

Rate of diversion in registration is 150 gpm for 54 acres with a total duty of 100 Acre-Feet

Upon adjudication, if fewer than 54 acres are found irrigated, it is expected that the total quantity of water (150 gpm) not be reduced unless the rate per acre exceeds 1/80 CFS per acre and the duty of 100 Acre-Feet not be reduced unless it exceeds 2.5 acre feet per acre

OWRD



Scale

1 inch = 1320 feet

This map is not intended to provide legal dimensions or locations of property ownership lines

Base Map: Josephine County GIS data with 2005 FSA aerial photo overlay for assumed best fit

Rev. 4/26/2012 n.e.d.

Groundwater Transfer Review Summary Form

Transfer/PA # T- 13728

GW Reviewer Joe Kemper Date Review Completed: 12/20/2021

Summary of Same Source Review:

The proposed change in point of appropriation is not within the same aquifer as per OAR 690-380-2110(2).

Summary of Injury Review:

The proposed transfer will result in another, existing water right not receiving previously available water to which it is legally entitled or result in significant interference with a surface water source as per 690-380-0100(3).

Summary of GW-SW Transfer Similarity Review:

The proposed SW-GW transfer doesn't meet the definition of "similarly" as per OAR 690-380-2130.

This is only a summary. Documentation is attached and should be read thoroughly to understand the basis for determinations.



Oregon Water Resources Department
 725 Summer Street NE, Suite A
 Salem, Oregon 97301-1271
 (503) 986-0900
 www.wrd.state.or.us

Ground Water Review Form:

- Water Right Transfer
- Permit Amendment
- GR Modification
- Other

Application: T-13728

Applicant Name: Mike and Amy Anderson

- Proposed Changes: POA APOA SW→GW RA
 USE POU OTHER

Reviewer(s): Joe Kemper

Date of Review: 12/20/2021

Date Reviewed by GW Mgr. and Returned to WRSD: JTI 2/1/22

The information provided in the application is insufficient to evaluate whether the proposed transfer may be approved because:

- The water well reports provided with the application do not correspond to the water rights affected by the transfer.
- The application does not include water well reports or a description of the well construction details sufficient to establish the ground water body developed or proposed to be developed.
- Other _____

1. Basic description of the changes proposed in this transfer: The applicant requests adding a sump (Sump 1), Well 1 (JOSE 60592), and Well 2 (JOSE 59861) as APOAs to a valid sump (JOSE 19409) under GR-4090.

It is noted that GR 4090 was modified in 2012 by T-11417, which distinguished 12 acres to be irrigated by separate sump located at 230' N, 3390' W from SE corner of section 9. That POA is not associated with the changes proposed in this requested GR modification.

2. Will the proposed POA develop the same aquifer (source) as the existing authorized POA?
 Yes No Comments: The current POA (JOSE 19409) is approximately 14 feet deep and produces groundwater from the upper extent of an aquifer hosted in unconsolidated alluvium (Qa1 and Qoa). These sediments were deposited over marine-sedimentary bedrock of the Galice Formation to a thickness of 175-200 feet. The aquifer appears to pinch out as it approaches the adjacent hillslopes formed by the Galice Formation. Water levels are reported to be 5-10 feet below land surface. The requested APOA Sump 1 is reportedly 10 feet deep, which should only access the unconsolidated target aquifer i.e. same source.

Well 1 (JOSE 60952) produces primarily from WBZs within the underlying Galice Formation, where water is stored and transmitted through secondary fractures and joints. The well report shows that JOSE 60952 is under flowing artesian conditions, indicating different hydraulic conditions than the alluvial aquifer. This evidence indicates that Well 1 accesses a different aquifer system than the current permitted POA i.e. not same source.

The well report submitted for Well 2 (JOSE 59861) is a deepening log and does not provide details regarding lithology encountered or complete well construction, specifically the surface seal. A review of well reports filed for the adjacent TRS do not indicate a conclusive match with an original log that would show encountered lithology and original construction. Available information cannot confirm which aquifer Well 2 accesses and thus cannot be confirmed as accessing the same source. Furthermore, the deepening log JOSE 59861 does indicate flowing artesian conditions, which suggests the well accesses the fractured bedrock aquifer i.e., not the same source as the current POA, JOSE 19409.

3. a) Is there more than one source developed under the right (e.g., basalt and alluvium)?
 Yes No APOA sump 1 accesses the alluvial aquifer only. Well 1 is constructed so that it is open to both the alluvial aquifer and the bedrock aquifer. Well 2 has unknown construction.
- b) If yes, estimate the portion of the right supplied by each of the sources and describe any limitations that will need to be placed on the proposed change (rate, duty, etc.): The well report for Well 1 (JOSE 60592) indicates that bedrock aquifer is the primary (>50%) source of water to each well but still can receive water from the overlying sediments. A finding cannot be made for Well 2.
4. a) Will this proposed change, at its maximum allowed rate of use, likely result in an increase in interference with **another ground water right**?
 Yes No Comments: There are several permitted sumps that are 1500-2000 feet to the west of the proposed APOAs which may see a some increase in interference. Adjacent tax lots (701, 702, and 791) within 150-500 feet likely obtain water from exempt wells which will likely see an increase in interference from the proposed changes.
- b) If yes, would this proposed change, at its maximum allowed rate of use, likely result in another groundwater right not receiving the water to which it is legally entitled?
 Yes No If yes, explain: APOA sump 1 may be able to pump at a high rate from the alluvial aquifer, but its shallow construction will limit its ability to draw other wells down. Adjacent wells that fully penetrate the alluvial aquifer would not be injured by this limited drawdown. Adjacent wells constructed into the underlying Galice Formation may be impacted by Well 1. Well 1 is located 150-300 feet from JOSE 54006, which supplies TL 701 and is at the highest risk of injury. A Theis distance drawdown model is used to estimate the impacts of maximum use from Well 1 on JOSE 54006. Results shown below indicate that the proposed changes will not likely cause injury to JOSE 54006 or other wells in the area, largely because Well 1 has a low yield. Findings cannot be made about Well 2.

5. a) Will this proposed change, at its maximum allowed rate of use, likely result in an increase in interference with **another surface water source**?

Yes No Comments: The proposed changes would move groundwater pumpage approximately 1650 feet further from Deer Creek which will reduce the resulting interference with those surface water flows.

APOA Sump 1 is located approximately the same distance (1850 feet) from Crooks Creek as the valid sump. However, moving groundwater pumpage to APOA Sump 1 is expected to increase interference with Crooks Creek because the stream depletion from the current valid sump is concentrated almost wholly on Deer Creek, located just 100 feet to the south.

APOA Well 1 accesses a confined aquifer buffered from adjacent surface water by the target alluvial aquifer. Production from those wells is expected to decrease interference with both Crooks Creek and Deer Creek. Findings cannot be made about Well 2.

- b) If yes, at its maximum allowed rate of use, what is the expected change in degree of interference with any **surface water sources** resulting from the proposed change?

Stream: Crooks Creek

Minimal Significant

Provide context for minimal/significant impact: The Hunt (1999) model is used to estimate stream depletion from APOA Sump 1 on Crooks Creek. These results indicate that moving groundwater pumpage to APOA Sump 1 will result in interference with Crooks Creek. The results cannot quantify the exact change in interference because of the presence of multiple streams and wells. There is not a preponderance of evidence that the requested changes will significantly increase interference with adjacent surface water sources. Moving groundwater pumpage from the valid sump to APOA Sump 1 should reduce stream depletion overall because it moves production further from Deer Creek.

6. For SW-GW transfers, will the proposed change in point of diversion affect the surface water source similarly (as per OAR 690-380-2130) to the authorized point of diversion specified in the water use subject to transfer?

Yes No Comments: NA

7. What conditions or other changes in the application are necessary to address any potential issues identified above: Well 2 (JOSE 59861) does not conclusively match with an original well report. JOSE 10403, the closest match) was drilled to a depth of 180 feet, but the location is reportedly on a different tax lot and was cased and sealed to a depth of 60 feet. JOSE 59861 indicates different hydraulic conditions, suggests a seal of 18 feet, and does not indicate casing depth. The current available information for Well 2 would not likely meet current Well Construction standards.

8. Any additional comments: _____

References

Hunt, B. 1999. Unsteady Stream Depletion from Ground Water Pumping. *Journal of Hydrologic Engineering*, Vol 8(1), pp 12-19

OWRD Groundwater Information System (GWIS) Database – Accessed 12/20/2021

Page, N.J., Moring, Barry, Gray, Floyd, Cannon, Jerome, and Blair, W.N., 1981, Reconnaissance geologic map of the Selma quadrangle, Josephine County, Oregon: U.S. Geological Survey, Miscellaneous Field Studies Map MF-1349, scale 1:62,500

Theis, C.V., 1935. The relation between the lowering of the piezometric surface and the rate and duration of discharge of a well using groundwater storage, *Am. Geophys. Union Trans.*, vol. 16, pp. 519-524.

Wells, F.G., Hotz, P.E., and Cater, F.W., Jr., 1949, Preliminary description of the geology of the Kerby quadrangle: Oregon Department of Geology and Mineral Industries, Bulletin 40, scale 1:96,000

Transfer Map

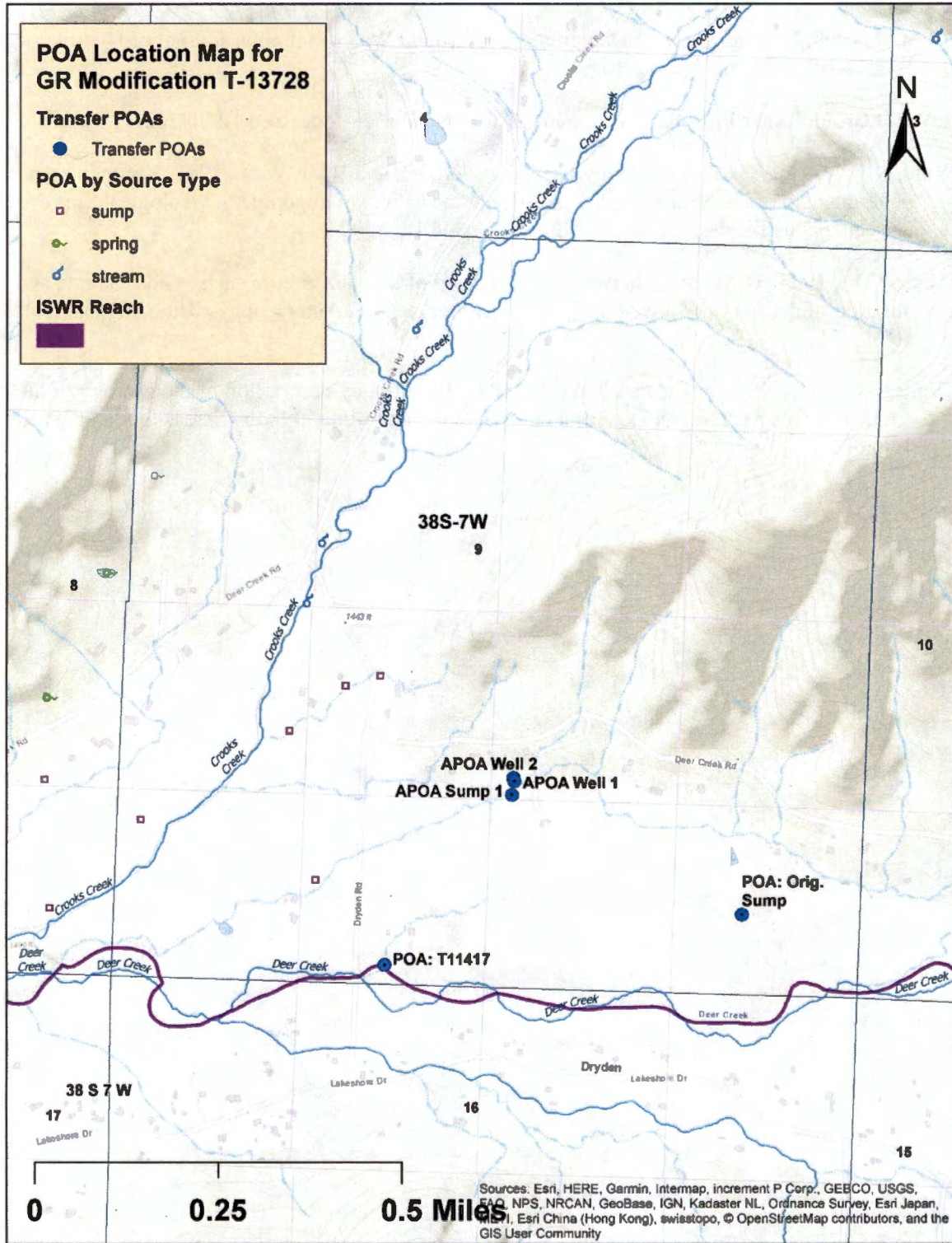

Theis Distance Drawdown Modeling

The scenario below simulates the effects of Well 1 pumping at its maximum rate. Model parameters approximate bulk aquifer properties. This model represents the maximum well-to-well interference, and actual drawdowns are likely to be less.

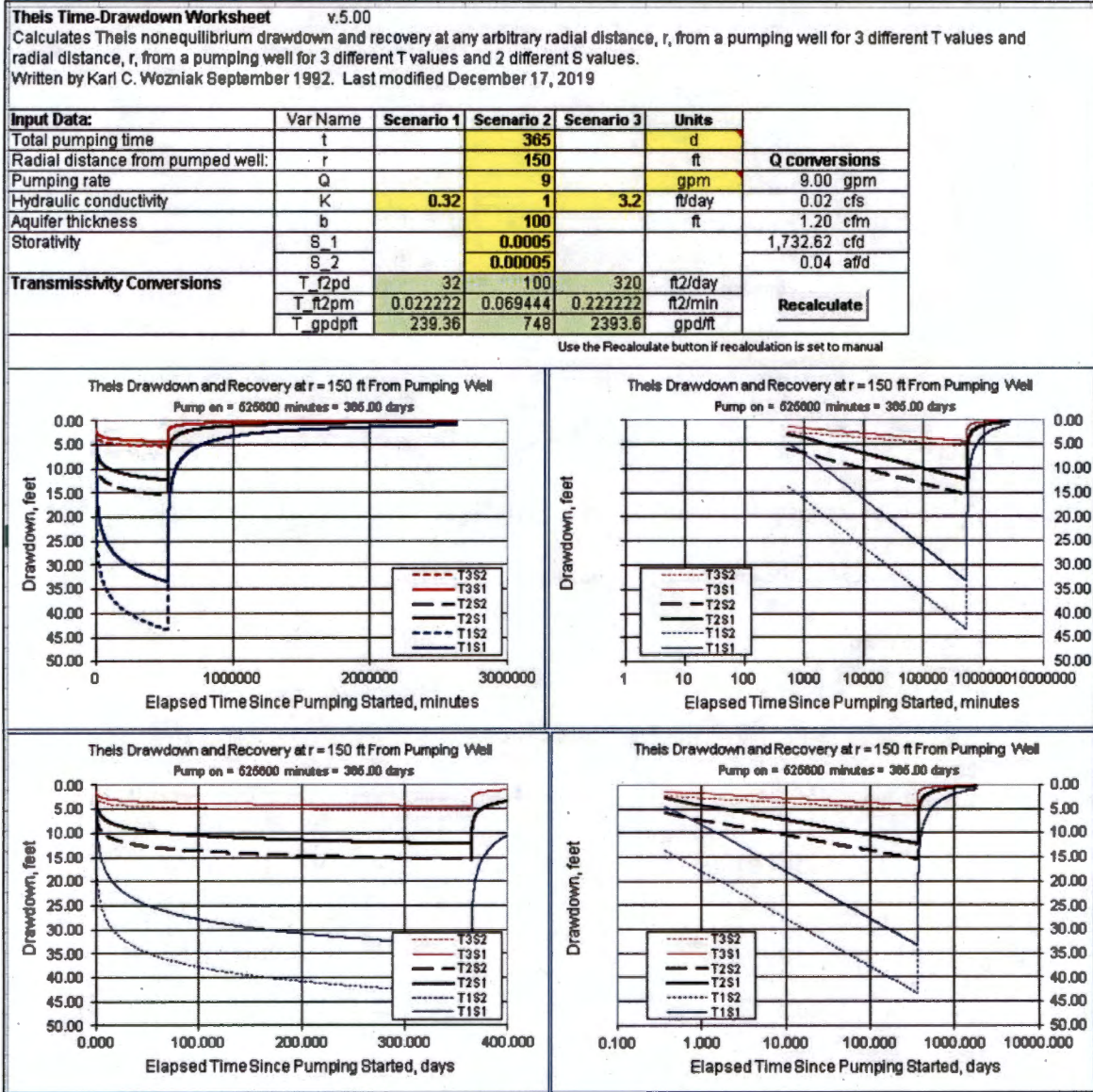

Stream Depletion Modeling

The below scenario assumes that the applicant would pump their maximum rate 0.334 cfs from APOA sump 1 for 203 days until they reach their permitted volume (54 acres with a 2.5 foot duty or 135 acre feet). Aquifer parameters are representative of estimated bulk properties from the heterogenous sediment package at shallow depths.

Application type:	T
Application number:	13720
Well number:	X
Stream Number:	1
Pumping rate (cfs):	0.334
Pumping duration (days):	203
Pumping start month number (3=March)	3.0

Parameter	Symbol	Scenario 1	Scenario 2	Scenario 3	Units
Distance from well to stream	a	1050	1050	1050	ft
Aquifer transmissivity	T	320	1000	3200	ft ² /day
Aquifer storativity	S	0.05	0.01	0.005	-
Aquitard vertical hydraulic conductivity	Kva	0.01	0.05	0.1	ft/day
Not used		1	1	1	
Aquitard thickness below stream	babs	4.0	3.0	2.0	ft
Not used		1	1	1	
Stream width	ws	15	15	15	ft

Stream depletion for Scenario 2:

Days	10	330	360	30	60	90	120	150	180	210	240	270	300
Depletion (%)	1	14	13	7	13	18	22	25	27	29	23	19	17
Depletion (cfs)	0.00	0.05	0.04	0.02	0.04	0.06	0.07	0.08	0.09	0.10	0.08	0.06	0.06

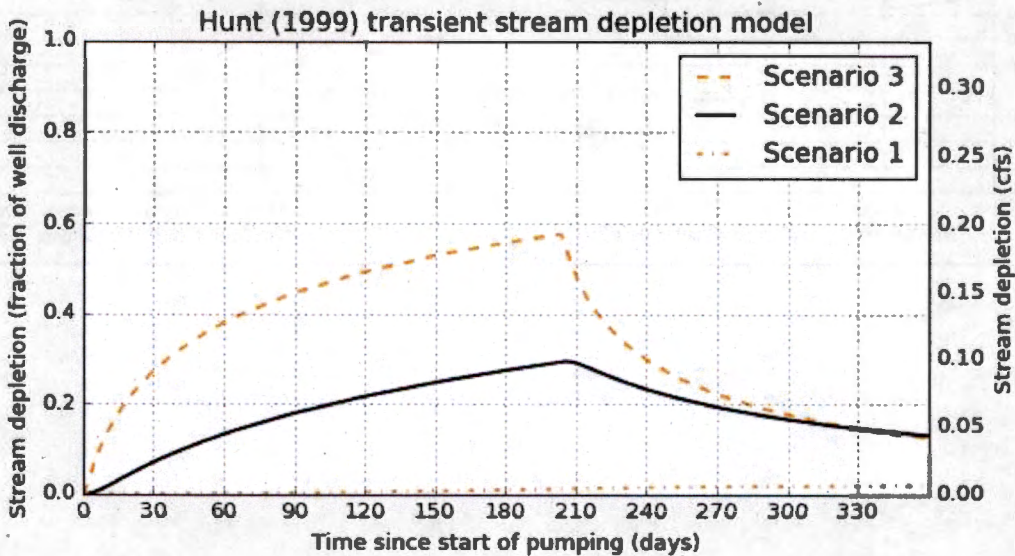

WILKE Laura K * WRD

From: WILKE Laura K * WRD
Sent: Friday, July 7, 2023 12:35 PM
To: STARNES Patrick K * WRD
Subject: DPD peer review - GR Mod T-13728 Mike and Amy Anderson
Attachments: 13728-DPD-cover-Draft.docm; 13728-DPD-Draft.docm; 13728-PD-Notice-draft.docm; 13728-GR-Mod-Processing-Checklist-DRAFT.docm

Kelly – I found the Anderson file that I mentioned in our last transfer group meeting. I was the culprit this time. The DPD and related materials are ready for review. See attached. You can also find these files in S:\groups\wr\TACS\Transfer Files\13700-13799\13728, specifically in the DPD file. All other review materials are either in the physical file or the electronic caseworker review folder.

I'm not certain if I officially gave you this GR Mod for review. It has not been peer reviewed by anyone else. And probably has some rookie errors. 😊 I've got the electronic tracking for the file updated, so now I will know where it is.

I'm putting the physical file in your review box, in case you need it.

Laura

WATER RIGHT TRANSFER COVER SHEET

Transfer: T- 13728

Transfer Specialist:

Transfer Type: GR Modification Transfer

Applicant: MIKE & AMY ANDERSON 5280 DEER CREEK RD SELMA, OR 97538 Email: _____ Phone: _____	Agent: <input type="checkbox"/> N/A UNAVAILABLE Email: _____ Phone: _____
Irrigation District: <input type="checkbox"/> N/A Email: _____	CWRE: <input type="checkbox"/> N/A Email: _____
Affected Local Gov'ts: <input type="checkbox"/> N/A Josephine County Planning Department Email: _____	Affected Tribal Gov't: <input type="checkbox"/> N/A UNAVAILABLE Email: _____
Current Landowner if other than Applicant: <input type="checkbox"/> N/A Email: _____	Receiving Landowner: <input type="checkbox"/> N/A Email: _____

Water Rights Affected

File Marked	App. File # or Decree Name	Permit	Certificate	RR/CR Needed	RR/CR Nos.
<input type="checkbox"/>	GR4090			<input type="checkbox"/> Yes <input type="checkbox"/> No	
<input type="checkbox"/>				<input type="checkbox"/> Yes <input type="checkbox"/> No	
<input type="checkbox"/>				<input type="checkbox"/> Yes <input type="checkbox"/> No	

Key Dates & Initial Actions:

Rec'd: June 1, 2021	Proposed Action(s): ADDITIONAL POINT OF APPROPRIATION	
Fees Pd: 1250.00	WM District: 14	ODFW District:
Initial Public Notice: November 16, 2021	WM Review sent:	ODFW Review sent:
Acknowledgement Letter Sent <input checked="" type="checkbox"/>		GW Review sent: <input type="checkbox"/> N/A
County sent cc: of Ack Letter <input type="checkbox"/>	BOR notified (date): <input type="checkbox"/> N/A	
Newspaper quote requested:	Request for news \$ sent:	News \$ received:
Request to publish sent:	Affidavit of publication received:	Last day of publication:

Document	Drafted	Peer Review	Changes Made	Coordinator	Changes Made	Signature Bin	Signature Date
DPD	Date: <u>6/9/23</u> Initials: <u>LEW</u>	Date: _____ Initials: _____	Date: _____ Initials: _____	Date: _____ Initials: _____	Date: _____ Initials: _____	CW Sent: _____	N/A
PD	Date: _____ Initials: _____	Date: _____ Initials: _____	Date: _____ Initials: _____	Date: _____ Initials: _____	Date: _____ Initials: _____	Date: _____	Date: _____
FO	Date: _____ Initials: _____	Date: _____ Initials: _____	Date: _____ Initials: _____	Date: _____ Initials: _____	Date: _____ Initials: _____	Date: _____	Date: _____

Special Issues: _____

Special Order Volume: Vol. 88 Pages 1193
 Previous order T-11417

Watermaster Review Form: Water Right Transfer



Oregon Water Resources Department
725 Summer St NE, Suite A
Salem, Oregon 97301-1266
(503) 986-0900
www.oregon.gov/OWRD

Transfer Application: T-13728

Review Due Date:

Applicant Name: Mike & Amy Anderson

Proposed Changes: POU POD POA USE OTHER

Reviewer(s): Scott Ceciliani

Date of Review: 02/25/2022

Scott Ceciliani

1. Do you have evidence that the right has not been used in the last 5 years and that the presumption of forfeiture would not likely be rebuttable? Yes No If "Yes", attach evidence (e.g. dated aerial photo showing pavement or building on the land for >5 yrs.)
2. Is there a history of regulation on the source that serves this (or these) right(s) that has involved the transferred right(s) and downstream water rights? Yes No Generally characterize the frequency of any regulation or explain why regulation has not occurred:
3. Have headgate notices been issued for the source that serves the transferred right(s)?
 Yes No Records not available.
4. In your estimation, after the proposed change, would distribution of water for the right(s) result in regulation of other water rights that would not have occurred if use under the original right(s) was/were maximized? Yes No If "Yes", explain:
5. In your estimation, if the proposed change is approved, are there upstream water rights that would be affected? Yes No If "Yes", describe how the rights would be affected and list the rights most affected:

6. Check here if it appears that downstream water rights benefit from return flows resulting from the current use of the transferred right(s)? If you check the box, generally characterize the locations where the return flows likely occur and list the water rights that benefit most:

N/A

7. For POD changes and instream transfers, check here if there are channel losses between the old and new PODs or within the proposed instream reach? If you check the box, describe and, if possible, estimate the losses:

N/A

8. For instream transfers that propose protection of a reach beyond the mouth of the source stream:

N/A Would the quantity be measureable into the receiving stream consistent with OAR 690-077-0015(8)? Yes No

9. For POU changes: N/A Is it likely the original place of use would continue to receive water from the same source? Yes No If "Yes", explain:

10. For POU or USE changes: N/A In your best judgment, would use of the existing right at "full face value," result in the diversion of more water than can be used beneficially and without waste?

Yes No If "Yes", explain:

11. For POU changes that involve micro-irrigation: N/A

a. Has the applicant made changes (absent a transfer) to convert to micro-irrigation within the current place of use boundary of the water right proposed for transfer, and previously demonstrated to the Department through monitoring and site inspections by the Watermaster that the proposed transfer will not result in injury or enlargement?

Yes No If "Yes", explain:

b. Has a temporary transfer of this nature been previously filed and approved on the same lands (or portions thereof) as those lands involved in this transfer?

Yes No If "Yes", answer the following:

i. Were there any problems with more acres being irrigated (or wetted) than were authorized under the temporary transfer? Yes No If "Yes", explain:

ii. Did the designated areas that were to remain dry (or not wetted) under the temporary transfer actually remain dry? Yes No If "No", explain:

iii. Did the applicant comply with and meet all of the conditions of the temporary transfer? Yes No If "No", explain:

iv. Do you have any other observations regarding the temporary transfer? Yes No If "Yes", describe:

v. Did the applicant demonstrate to the Department through monitoring and site inspections by the Watermaster that neither injury nor enlargement occurred as a result of the temporary transfer? Yes No If "No", explain:

c. To the best of your knowledge, if this transfer is approved, does it appear that:

i. "Injury" will occur to other water rights that share the same source? Yes No If "Yes", explain:

ii. "Enlargement" of the water right being transferred will occur? Yes No If "Yes", explain:

12. Are there other issues not identified through the above questions that should be considered in determining whether the change "can be effected without injury to other rights"?

Yes No If "Yes", explain:

13. What alternatives may be available for addressing any issues identified above:

14. Do conditions need to be included in the transfer order to avoid enlargement of the right or injury to other rights? No Yes, as checked and provided below:

For POU changes that involve micro-irrigation, provide the monitoring and reporting conditions necessary to prevent injury/enlargement:

A Headgate should be required prior to diverting water.

Measurement Devices for POD or POA: (if this condition is selected, also fill in the top sections of Page 4)

a. Before water use may begin under this order, the water user shall install a **totalizing flow meter***, or, with prior approval of the Director, another suitable measuring device, at each point of diversion/appropriation (new and existing) OR at each new point of diversion/appropriation with the exception that water rights issued to the Bureau of Reclamation or an irrigation district (or similar entity) are not subject to this condition.

b. The water user shall maintain the meters or measuring devices in good working order.

c. The water user shall allow the Watermaster access to the meters or measuring devices; provided however, where the meters or measuring devices are located within a private structure, the Watermaster shall request access upon reasonable notice.

Reservoir water use measurement: (if this condition is selected, also fill in the top sections of Page 4)

a. Before water use may begin under this order, the water user shall install **staff gages***, or, with prior approval of the Director, other suitable measuring devices, that measure the entire range and stage between empty and full in each reservoir. Staff gages shall be United States Geological Survey style.

b. Before water use may begin under this order, if the reservoir is located in channel, weirs or other suitable measuring devices must be installed upstream and downstream of the reservoir, and, an adjustable outlet valve must be installed. The water user shall maintain such devices in good working order. A written waiver may be obtained, if in the judgment of the Director, the installation of weirs or other suitable measuring devices, or the adjustable outlet valve, will provide no public benefit.

* The following alternative device(s) should be substituted for the bold, underlined device in the above selected condition:

- Weir
- Parshall Flume
- Other: Suitable measuring device
- Submerged Orifice
- Flow Restrictor

Oregon Water Resources Department
Measurement Condition Information for the Applicant
(To be sent with the Draft Preliminary Determination or Final Order)

Transfer #: T- 13728

- In order to avoid enlargement of the right or injury to other rights, a suitable measuring device will be required to be installed **prior to diversion of water**, as a condition of this transfer:
 - at each point of diversion/appropriation (new and existing) **OR**
 - at each new point of diversion/appropriation.

For additional information, or to obtain approval of a different type of measurement device, the applicant should contact the area Watermaster:

Watermaster name: Scott Ceciliani

District: 14

Address: 700 NW Dimmick Street

City/State/Zip: Grants Pass, OR 97526

Phone: 541-476-1288

Email: scott.c.ceciliani@water.oregon.gov

Note: *If a device other than the one specified in the Preliminary Determination or Final Order is approved by the Watermaster, fill out and mail the form below to the Salem office.*

Approval of an Alternate Measurement Device T- 13728
(to be filled out after consultation with the applicant, or after a site visit)

On behalf of the Director, I authorize use of the following suitable **alternate measurement device**:

Watermaster signature

District

Date

If this form is used for approval of an alternative measurement device, it must be mailed to:

Oregon Water Resources Department
725 Summer Street NE, Suite A
Salem, OR 97301-1266



State of Oregon
 Water Resources Department
 725 Summer Street NE, Suite A
 Salem, Oregon 97301-1266
 (503) 986-0900

Application for Groundwater Registration Modification

Part 1 of 5 – Minimum Requirements Checklist

This Groundwater Registration Modification application will be returned if Parts 1 through 4 and all required attachments are not completed and included.
 For questions, please call (503) 986-0900, and ask for Transfer Section.

Check all included with this application (N/A = Not Applicable)

RECEIVED

- Part 1 – Completed Minimum Requirements Checklist.
- Part 2 – Completed Application Map Checklist.
- Part 3 – Completed Applicant Information and Signature.
- Part 4 – Completed Groundwater Registration Modification Application – Groundwater Registration Information. (Only one Groundwater registration per application, unless the Groundwater registrations to be modified are layered).
- Completed Groundwater Registration Modification Application Map (Does not have to be prepared by a Certified Water Right Examiner).
- Groundwater registration modification fees – Amount enclosed: \$ _____.
 (\$875.00 for a place of use change only; \$1,250.00 for any other change or combination).

MAY 21 2021

OWRD

Attachments:

- N/A Request for Assignment Form and statutory fee. This form needs to be completed if the applicant owns the land to which the registration is appurtenant and is **not** the registration certificate holder of record. The Request for Assignment Form is available at <https://www.oregon.gov/OWRD/Forms/Pages/default.aspx>.

Assignment is not needed for any person or entity who can demonstrate authorization to request recognition of a modification (e.g. legal representative, power of attorney, agent, etc.) **or** the applicant is named on the certificate of registration, or has been assigned to the certificate of registration.

- N/A Oregon Water Resources Department's Land Use Information Form with approval and signature (or signed land use form receipt stub) from each local land use authority in which water is to be diverted, conveyed, and/or used. Not required if water is to be diverted, conveyed, and/or used only on federal lands or if **all** of the following apply: a) a change in place of use only, b) no structural changes, c) the use of water is for irrigation only, and d) the use is located within an irrigation district or an exclusive farm use zone.
- N/A Water Well Report/Well Log for changes in point(s) of appropriation (well(s)) or additional point(s) of appropriation.

(For Staff Use Only)

WE ARE RETURNING YOUR APPLICATION FOR THE FOLLOWING REASON(S):

- | | |
|--|--|
| <input type="checkbox"/> Application fee not enclosed/insufficient | <input type="checkbox"/> Map not included or incomplete |
| <input type="checkbox"/> Land Use Form not enclosed or incomplete | <input type="checkbox"/> Assignment Form and fee not enclosed/insufficient |
| <input type="checkbox"/> Additional signature(s) required | <input type="checkbox"/> Part ____ is incomplete |

Other/Explanation _____
 Staff: _____ 503-986-0 _____ Date: / /

Mike and Amy Anderson 541-587-4782

RECEIVED

JUN 01 2021

OWRD

Part 2 of 4 – Groundwater Registration Modification Map Checklist

Your Groundwater Registration Modification application will be returned if any of the map requirements listed below are not met.

Please be sure that the map you submit includes all the items listed below and meets the requirements of OAR 690-380-3100, however, the map does not have to be prepared by a Certified Water Right Examiner. Check all boxes that apply.

- Permanent quality printed with dark ink on good quality paper.
- The size of the map can be 8½ x 11 inches, 8½ x 14 inches, 11 x 17 inches, or up to 30 x 30 inches. For 30 x 30 inch maps, one extra copy is required.
- A north arrow, a legend, and scale.
- The scale of the map must be: 1 inch = 400 feet, 1 inch = 1,320 feet, the scale of the county assessor map if the scale is not smaller than 1 inch = 1,320 feet, or a scale that has been pre-approved by the Department.
- Township, Range, Section, ¼ ¼, DLC, Government Lot, and other recognized public land survey lines.
- Tax lot boundaries (property lines) are required. Tax lot numbers are recommended.
- Major physical features including rivers and creeks showing direction of flow, lakes and reservoirs, roads and railroads.
- Major water delivery system features from the point(s) of appropriation such as main pipelines, canals, and ditches.
- Existing place of use that includes hachuring, priority date, and use including number of acres in each quarter-quarter section, government lot, or in each quarter-quarter section as projected within government lots, donation land claims, or other recognized public land survey subdivisions. If less than the entirety of the registration is being changed, a separate hachuring is needed for the portion of the registration left unchanged.
- N/A If you are proposing a modification in place of use, show the proposed place of use with hachuring including priority date and use including number of acres in each quarter-quarter section, government lot, or in each quarter-quarter section as projected within government lots, donation land claims, or other recognized public land survey subdivisions.
- Existing point(s) of appropriation with distance and bearing or coordinates from a recognized survey corner.
- N/A If you are proposing a modification in point(s) of appropriation, show the proposed location and label it clearly with distance and bearing or coordinates. If GPS coordinates are used, latitude-longitude coordinates may be expressed as either degrees-minutes-seconds with at least one digit after the decimal (example – 42°32'15.5") or degrees-decimal with five or more digits after the decimal (example – 42.53764°).

RECEIVED
JUN 01 2021

OWRD

RECEIVED

MAY 21 2021
13728

OWRD

Part 3 of 4 – Applicant Information and Signature

Applicant Information

APPLICANT/BUSINESS NAME <i>Mike & Amy Anderson</i>		PHONE NO. <i>541-597-4786</i>	ADDITIONAL CONTACT NO.
ADDRESS <i>5280 Joan CK Rd</i>			FAX NO.
CITY <i>Selma</i>	STATE <i>OR</i>	ZIP <i>97538</i>	E-MAIL

BY PROVIDING AN E-MAIL ADDRESS, CONSENT IS GIVEN TO RECEIVE ALL CORRESPONDENCE FROM THE DEPARTMENT ELECTRONICALLY. COPIES OF THE FINAL ORDER DOCUMENTS WILL ALSO BE MAILED.

Agent Information – The agent is authorized to represent the applicant in all matters relating to this application

APPLICANT/BUSINESS NAME		PHONE NO.	ADDITIONAL CONTACT NO.
ADDRESS			FAX NO.
CITY	STATE	ZIP	E-MAIL

BY PROVIDING AN E-MAIL ADDRESS, CONSENT IS GIVEN TO RECEIVE ALL CORRESPONDENCE FROM THE DEPARTMENT ELECTRONICALLY. COPIES OF THE FINAL ORDER DOCUMENTS WILL ALSO BE MAILED.

Explain in your own words what you propose to accomplish with this modification; and why:

If you need additional space, continue on a separate piece of paper and attach to the application as "Attachment 1".

Check this box if this project is fully or partially funded by the American Recovery and Reinvestment Act. (Federal stimulus dollars)

(Check one box)

By signing this application, I (we) understand that, upon receipt of the draft preliminary determination and prior to Department approval of the Groundwater modification, I (we) will be required to provide landownership information and evidence that I am authorized to pursue the modification as identified in OAR 690-382-0400(16)(a); **OR**

I (we) affirm the applicant is a municipality as defined in ORS 540.510(3)(b) and that the right is in the name of the municipality or a predecessor; **OR**

I (we) affirm that the applicant is an entity with the authority to condemn property and is acquiring the property to which the Groundwater registration proposed for modification is appurtenant by condemnation and have attached supporting documentation.

RECEIVED

JUN 01 2021

OWRD

I understand that prior to Department approval of the groundwater registration modification, I may be required to submit payment to the Department for publication of a notice in a newspaper with general circulation in the area where the groundwater registration is located, once per week for two consecutive weeks. If more than one qualifying newspaper is available, I suggest publishing the notice in the following paper: _____.

I (we) affirm that the information contained in this application is true and accurate.

RECEIVED

MAY 21 2021



Mike Anderson
Applicant Signature

Mike Anderson
Print Name (and Title if applicable)

5-3-21
Date

Amy Anderson
Applicant Signature

Amy Anderson
Print Name (and Title if applicable)

5-3-21
Date

OWRD

Is the applicant the sole owner of the land on which the Groundwater registration modification or portion thereof, is located? Yes No *If NO, include signatures of all deeded landowners (and mailing and/or e-mail addresses if different than the applicant's) or attach affidavits of consent (and mailing and/or e-mail addresses) from all landowners or individuals/entities to which the Groundwater registration has been conveyed.*

Check the appropriate box, if applicable:

- Check here if the Groundwater registration proposed for modification is or will be located within or served by an irrigation or other water district.

IRRIGATION DISTRICT NAME	ADDRESS	
CITY	STATE	ZIP

- Check here if water for the Groundwater registration is supplied under a water service agreement or other contract with a federal agency or other entity.

ENTITY NAME	ADDRESS	
CITY	STATE	ZIP

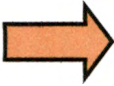

To meet State Land Use Consistency Requirements, you must list all local governments (each county, city, municipal corporation, or tribal government) within whose jurisdiction water will be diverted, conveyed or used.

ENTITY NAME	ADDRESS	
Josephine county	500 NW 6 th St.	
CITY	STATE	ZIP
Grants Pass	Oregon	97526

ENTITY NAME	ADDRESS	
CITY	STATE	ZIP

RECEIVED

MAY 21 2021

OWRD

RECEIVED

JUN 01 2021

OWRD

13728

Part 4 of 4 – Groundwater Registration Information

Please use a separate Part 4 for each registration being modified. See instructions on page 5, to copy and paste additional Part 4s, or to add additional rows to tables within the form.

Table 1. Location of Authorized and Proposed Point(s) of Appropriation (POA)

(Note: If the POA name is not specified in the registration, assign it a name or number here.)

POA Name or Number	Is this POA Authorized by the registration or is it Proposed?	OWRD Well Log ID# (or Well ID Tag # L-)	Twp	Rng	Sec	¼¼	Tax Lot, DLC or Gov't Lot	Measured Distances (from a recognized survey corner)
Sump 1	<input type="checkbox"/> Authorized <input checked="" type="checkbox"/> Proposed		38 S	7 W	9	NW SE	794	
Sump	<input checked="" type="checkbox"/> Authorized <input type="checkbox"/> Proposed		38 S	9 W	9	SE SE	709	590 Ft North 810 Ft. west From SE corner
Well 1	<input type="checkbox"/> Authorized <input checked="" type="checkbox"/> Proposed	5052 60592	38 S	7 W	9	NW SE	793	RECEIVED
Well 2	<input type="checkbox"/> Authorized <input checked="" type="checkbox"/> Proposed	5052 59861	38 S	7 W	9	NW SE	793	MAY 21 2021

Check all type(s) of modifications(s) proposed below (modification "CODES" are provided in OWRD parentheses):

- | | |
|---|--|
| <input type="checkbox"/> Place of Use (POU) | <input type="checkbox"/> Point of Appropriation (well) (POA) |
| <input type="checkbox"/> Character of Use (USE) | <input checked="" type="checkbox"/> Additional Point of Appropriation (APOA) |

Will all of the proposed changes affect the entire Groundwater registration?

- Yes Complete only the proposed ("to" lands) section of Table 2 on the next page. Use the "CODES" listed above to describe the proposed changes.
- No Complete all of Table 2 to describe the portion of the registration to be changed.

RECEIVED
JUN 01 2021
OWRD

Sump 590 Ft North & 810 Ft West from the SE corner
Section 9 T.385 R 7W WM

Sump 1 ~~1452~~ N 2450 W from the SE corner
of Section 9 T.385 R 7W WM

Well 1 1552 N 2450 W from the SE corner
of Section 9 T 38 S R 7W WM

Well 2 1567 N 2430 W from the SE corner
of Section 9 T 38 S R 7W WM

13728

Please use and attach additional pages of Table 2 as needed.
See page 5 for instructions.

Do you have questions about how to fill-out the tables?
Contact the Department at 503-986-0900 and ask for Transfer

Table 2. Description of Modifications to Registration GR-~~4690~~ (Certificate # GR-3860)

List only the part of the registration that will be modified. For the acreage in each 1/4 1/4, list the modification proposed. If more than one modification, specify the acreage associated with each modification. If more than one POA, specify the acreage associated with each POA.

AUTHORIZED (the "from" or "off" lands) The listing that appears in the registration BEFORE PROPOSED CHANGES List only that part or portion of the groundwater registration that will be changed.											Proposed Changes (see "CODES" from previous page)	PROPOSED (the "to" or "on" lands) The listing as it would appear AFTER PROPOSED CHANGES are made.															
Twp	Rng	Sec	1/4	1/4	Tax Lot	Gvt Lot or DLC	Acres	Type of USE listed on Certificate	POA(s) (name or number from Table 1)	Priority Date		Twp	Rng	Sec	1/4	1/4	Tax Lot	Gvt Lot or DLC	Acres	New Type of USE	POA(s) to be used (from Table 1)	Priority Date					
EXAMPLE																											
2	S	9	E	15	NE	NW	100		15.0	Irrigation	POD #1 POD #2	1901	POU/POD	2	S	9	E	1	NW	NW	500	1	10.0		POD #5	1901	
"	"	"	"	"	"	"	"	"	"	EXAMPLE	"	"	"	2	S	9	E	2	SW	NW	500		5.0		POD #6	1901	
37	S	7	W	9	SE	SW	794		3	irrigation	Sump	6-30-1948		37	S	7	W	9	SE	SW	794		3	irrigation	Sump	6-30-1948	
57	S	7	W	9	SW	SE	794		6	irrigation	Sump	6-30-1948													Sump 1		
																										Well 1	
																										Well 2	
														37	S	7	W	9	SW	SE	794		6	irrigation	Sump	6-30-1948	
																										Sump 1	
																										Well 1	
																										Well 2	
							TOTAL ACRES	9												TOTAL ACRES	9						

13728
RECEIVED
JUN 01 2021
OWRD

Additional remarks: . Add 3 new Additional POA's

RECEIVED
MAY 21 2021
OWRD

For a modification in place of use or character of use:

Are there other water right certificates, water use permits, or Groundwater registrations associated with the "from" or "to" lands? Yes No

If YES, list the other certificate, water use permit, or other Groundwater registration numbers:



Pursuant to OAR 690-382-0200, any "layered" water use, such as an irrigation right that is supplemental to a primary irrigation right proposed for transfer, must be concurrently transferred with the registration or be cancelled. Any change to a water right must be filed separately in a transfer application. Any change to a water use permit must be filed separately with a permit amendment. Any modification to a Groundwater registration on the "to" lands must be filed separately with a Groundwater registration modification.

For modifications in point(s) of appropriation (well(s) or additional point(s) of appropriation:

- Well log(s) are attached for each well that are clearly labeled and associated with the corresponding well(s) in Table 1 above and on the accompanying application map. (Tip: You may search for well logs on the Department's web page at: http://apps.wrd.state.or.us/apps/gw/well_log/)

RECEIVED
MAY 21 2021

AND/OR

- Describe the construction of the authorized and proposed well(s) in Table 3 for any wells that do not have a well log. For *proposed wells not yet constructed or built*, provide "a best estimate" for each requested information element in the table. The Department recommends you consult a licensed well driller, geologist, or certified water right examiner to assist with assembling the information necessary to complete Table 3.

OWRD

Table 3. Construction of Point(s) of Appropriation

Any well(s) in this listing must be clearly tied to corresponding well(s) described in Table 1 and shown on the accompanying application map. Failure to provide adequate information is likely to delay the processing of your modification application until it is received. The information is necessary for the department to assess whether the proposed well(s) will access the same source aquifer as the authorized point(s) of appropriation (POA). The Department is prohibited by law from approving POA changes that do not access the same source aquifer.

Proposed or Authorized POA Name or Number	Is well already built? (Yes or No)	If an existing well, OWRD Well ID Tag No. L-__	Total well depth	Casing Diameter	Casing Intervals (feet)	Seal depth(s) (intervals)	Perforated or screened intervals (in feet)	Static water level of completed well (in feet)	Source aquifer (sand, gravel, basalt, etc.)	Well-specific rate (cfs or gpm). If less than full rate of water right
Sump	Yes		14 FT	-	-	-	-	5-16 FT	clay, rock	NOT TO EXCEED 25 GPM
Sump 2	Yes		10 FT	-	-	-	-	6 FT	clay, rock	6 GPM
well 1	Yes	5052 66592	272 FT	6 in.	0-238	0-18	-	+0.25 PSI	236-272	From Listed Sources
well 2	Yes	5052 59361	186 FT	6 in.	N/A	-	-	1.25 PSI	-	-

RECEIVED

JUN 01 2021

13728
OWRD

(1) LAND OWNER
 Owner Well I.D. _____
 First Name MICHAEL Last Name ANDERSON
 Company _____
 Address 5280 DEER CREEK RD.
 City SELMA State OR Zip 97538

(2) TYPE OF WORK New Well Deepening Conversion
 Alteration (complete 2a & 10) Abandonment (complete 5a)

(2a) PRE-ALTERATION
 Dia + From To Gauge Stl Plstc Wld Thrld
 Casing:

Material	From	To	Amt	sacks/lbs					

 Seal: _____

(3) DRILL METHOD
 Rotary Air Rotary Mud Cable Auger Cable Mud
 Reverse Rotary Other _____

(4) PROPOSED USE Domestic Irrigation Community
 Industrial/ Commercial Livestock Dewatering
 Thermal Injection Other _____

(5) BORE HOLE CONSTRUCTION Special Standard (Attach copy)
 Depth of Completed Well 272.00 ft.

BORE HOLE			SEAL			sacks/
Dia	From	To	Material	From	To	Amt lbs
10	0	18	Bentonite Chips	0	18	14 S
6	18	272			Calculated	8.22
					Calculated	

How was seal placed: Method A B C D E
 Other DRY POURED
 Backfill placed from _____ ft. to _____ ft. Material _____
 Filter pack from _____ ft. to _____ ft. Material _____ Size _____
 Explosives used: Yes Type _____ Amount _____

(5a) ABANDONMENT USING UNHYDRATED BENTONITE
 Proposed Amount _____ Actual Amount _____

(6) CASING/LINER

Casing	Liner	Dia	+	From	To	Gauge	Stl	Plstc	Wld	Thrld
<input checked="" type="checkbox"/>	<input type="checkbox"/>	6	<input checked="" type="checkbox"/>	2	238	.250	<input checked="" type="checkbox"/>	<input type="checkbox"/>	<input checked="" type="checkbox"/>	<input type="checkbox"/>

 Shoe Inside Outside Other Location of shoe(s) 238
 Temp casing Yes Dia _____ From + _____ To _____

(7) PERFORATIONS/SCREENS
 Perforations Method _____
 Screens Type _____ Material _____

Perf/ Screen	Casing/ Liner	Screen Dia	From	To	Scr/slot width	Slot length	# of slots	Tele/ pipe size

(8) WELL TESTS: Minimum testing time is 1 hour
 Pump Bailor Air Flowing Artesian

Yield gal/min	Drawdown	Drill stem/Pump depth	Duration (hr)
8.5		238	1

 Temperature 54 °F Lab analysis Yes By _____
 Water quality concerns? Yes (describe below) TDS amount 98 ppm

From	To	Description	Amount	Units

(9) LOCATION OF WELL (legal description)
 County JOSEPHINE Twp 38.00 S N/S Range 7.00 W E/W WM
 Sec 9 NW 1/4 of the SE 1/4 Tax Lot 1600
 Tax Map Number _____ Lot _____
 Lat _____ DMS or DD
 Long _____ DMS or DD
 Street address of well Nearest address
5280 DEER CREEK RD. SELMA, OR 97538

(10) STATIC WATER LEVEL

Existing Well / Pre-Alteration	Date	SWL (psi)	+ SWL (ft)
Completed Well	4/17/2019	0.25	<input checked="" type="checkbox"/> 0.6

 Flowing Artesian? Dry Hole?

WATER BEARING ZONES Depth water was first found 236.00

SWL Date	From	To	Est Flow	SWL (psi)	+ SWL (ft)
4/22/2019	236	272	8.5	0.25	<input checked="" type="checkbox"/>

(11) WELL LOG Ground Elevation _____

Material	From	To
TIGHT RED CLAY SMALL GRAVEL	0	11
RED CLAY LG GRAVEL	11	19
RED CLAY	19	43
BROWN CLAY MIXED GRAVEL	43	59
GREY CLAY SMALL GRAVEL	59	82
BROWN CLAY	82	87
GREY CLAY	87	109
LT BROWN CLAY SM GRAVEL	109	126
BROWN CLAY	126	143
BROWN CLAY MIXED GRAVEL	143	161
BROWN CLAY SMALL GRAVEL	161	169
BROWN CLAY MIXED GRAVEL	169	193
BROWN RUNNY SHALE BROKEN	193	236
BLACK BROKEN SHALE	236	272

Date Started 4/17/2019 Completed 4/22/2019 **RECEIVED MAY 21 2019**

(unbonded) Water Well Constructor Certification
 I certify that the work I performed on the construction, deepening, alteration, or abandonment of this well is in compliance with Oregon water supply well construction standards. Materials used and information reported above are true to the best of my knowledge and belief.

License Number 1945 Date 4/29/2019 **RECEIVED**
 Signed JUSTIN SPLIETHOF (E-filed)

(bonded) Water Well Constructor Certification
 I accept responsibility for the construction, deepening, alteration, or abandonment work performed on this well during the construction dates reported above. All work performed during this time is in compliance with Oregon water supply well construction standards. This report is true to the best of my knowledge and belief.

License Number 1835 Date 5/3/2019
 Signed KEVIN GILL (E-filed)
 Contact Info (optional) CLOUSER DRILLING INC.

STATE OF OREGON WATER SUPPLY WELL REPORT (as required by ORS 537.765 & OAR 690-205-0210)

JOSE 59861 8/26/2016

WELL I.D. LABEL# 123384 START CARD # 1031433 ORIGINAL LOG #

(1) LAND OWNER Owner Well I.D. First Name BARBARA Last Name GOODMAN Company Address 5280 DEER CREEK RD. City SELMA State OR Zip 97538

(2) TYPE OF WORK [X] Alteration (complete 2a & 10) [] New Well [] Deepening [] Conversion [] Abandonment (complete 5a)

(2a) PRE-ALTERATION Dia + From To Gauge Stl Plstc Wld Thrd Casing: Material From To Amt sacks/lbs Seal:

(3) DRILL METHOD [X] Rotary Air [] Rotary Mud [] Cable [] Auger [] Cable Mud [] Reverse Rotary [] Other

(4) PROPOSED USE [X] Domestic [] Irrigation [] Community [] Industrial/ Commercial [] Livestock [] Dewatering [] Thermal [] Injection [] Other

(5) BORE HOLE CONSTRUCTION Special Standard (Attach copy) Depth of Completed Well 180.00 ft.

Table with columns: Dia, From, To, Material, SEAL, Amt, lbs. Contains data for bore hole construction.

How was seal placed: Method [] A [] B [] C [] D [] E [X] Other NOT DISTURBED Backfill placed from ft. to ft. Material Filter pack from ft. to ft. Material Size Explosives used: [] Yes Type Amount

(5a) ABANDONMENT USING UNHYDRATED BENTONITE Proposed Amount Actual Amount

(6) CASING/LINER Casing Liner Dia + From To Gauge Stl Plstc Wld Thrd Shoe Inside Outside Other Location of shoe(s) Temp casing [] Yes Dia From To

(7) PERFORATIONS/SCREENS Perf/ Casing/ Screen Screen Liner Dia From To Scrn/slot width Slot length # of slots Tele/ pipe size

(8) WELL TESTS: Minimum testing time is 1 hour [] Pump [] Bailer [X] Air [] Flowing Artesian Yield gal/min Drawdown Drill stem/Pump depth Duration (hr)

Temperature °F Lab analysis [] Yes By Water quality concerns? [] Yes (describe below) TDS amount From To Description Amount Units

(9) LOCATION OF WELL (legal description) County JOSEPHINE Twp 38.00 S N/S Range 7.00 W E/W WM Sec 9 NW 1/4 of the SE 1/4 Tax Lot 793 Tax Map Number Lot Lat Long Street address of well Nearest address 5280 DEER CREEK RD. SELMA, OR 97538

(10) STATIC WATER LEVEL Date SWL(psi) + SWL(ft) Existing Well / Pre-Alteration Completed Well 7/27/2016 0.25 [X] 0.6 Flowing Artesian? [] Dry Hole? []

WATER BEARING ZONES Depth water was first found SWL Date From To Est Flow SWL(psi) + SWL(ft) 7/27/2016 0 180 3 0.25 [X]

(11) WELL LOG Ground Elevation Material From To Clean well & weld on 16" piece of casing 0 180 RECEIVED MAY 21 2021 RECEIVED JUN 01 2021 OWRD OWRD

Date Started 7/27/2016 Completed 7/27/2016

(unbonded) Water Well Constructor Certification I certify that the work I performed on the construction, deepening, alteration, or abandonment of this well is in compliance with Oregon water supply well construction standards. License Number 1945 Date 8/18/2016 Signed JUSTIN SPLIETHOF (E-filed)

(bonded) Water Well Constructor Certification I accept responsibility for the construction, deepening, alteration, or abandonment work performed on this well during the construction dates reported above. License Number 1835 Date 8/26/2016 Signed KEVIN D GILL (E-filed) Contact Info (optional) CLOUSER DRILLING INC.

RECEIVED
AUG 4 1958
STATE ENGINEER
SALEM, OREGON

Registration No. GR - 4090

Certificate No. GR - 3860

Registration Statement

OF CLAIMANT OF RIGHT TO APPROPRIATE GROUND WATER

RECEIVED

MAY 21 2021

OWRD

TO THE STATE ENGINEER OF OREGON:

I, Raymond L Frost & Loretta R Frost
of Rainbow Ranch, Milwau, Ore County of Josephine
State of Oregon, do hereby make application for a certificate of registration as evidence
of a right to appropriate ground water.

1. Source from which water is withdrawn is Sump
(Flowing well, pump well, infiltration trench, or tunnel)

2. Location is: 5 mi E of Selma Oregon
(Approximate distance and direction from nearest city or town)

and is more particularly described as follows:

(a) 590 ft north & 810 ft West of SE Cor Sec 9
(Give distance and bearing to corner of section or other legal subdivision)

being within SE 1/4 SE 1/4 of Sec. 9, Twp. 38 S, Rge. 7 W
(Smallest legal subdivision) (N. or S.) (E. or W.)

or (b) within limits of recorded platted property, town or city:

in Lot _____, Block _____ of _____
(Name of plat or addition)

County of _____
(If within city or town, give name)

3. Construction Work was begun on June 1948; was completed on June 1948
(Date) (Date)

and the ground water claimed was first used for the purposes set out below on July 1948
(Date)

since which time the water has been used continuously
(Continuously or intermittently)

from July 1948 to present
(Date) (Date)

4. Quantity of water claimed and used is 1500 gallons per minute; 100 acre
feet per year. 15

5. Purpose or Purposes for which water is used irrigation

(Domestic, irrigation, municipal, manufacturing, industrial, etc.)

6. Description of Well: Depth 14 feet. Type Sump
(Dug or drilled)

diameter _____ inches. Elevation of ground at well site 1080 feet, mean sea level.
(As near as known)

Depth to water table 5-10 feet. according to time of year

7. Capacity of Well: 1500 g.p.m. with 8 feet drawdown.

_____ g.p.m. with _____ feet drawdown.

Date of test 1952

If Flowing Well: Measured discharge does not apply g.p.m. on _____
(Date)

Shut-in pressure at ground surface _____ lbs. per sq. in. on _____
(Date)

Water is controlled by _____
(Cap, valve, etc.)

RECEIVED

JUN 01 2021

OWRD

13728

RECEIVED

MAY 21 2021

OWRD

Township 38S Range 7W W.M.
North

RECEIVED

MAY 21 2021

OWRD

RECEIVED

JUN 01 2021

OWRD

Locate well and acreage of irrigated land on plat.

Scale: 2" = 1 Mile

STATE OF OREGON

County of Josephine ss.

I, Raymond E. Frost and Luella R. Frost, being first duly sworn, do hereby certify that I have read the foregoing Registration Statement and that all of the items therein contained are true to the best of my knowledge and belief.

Raymond E. Frost
(Signature of Registrant)

Subscribed and sworn to before me this 31st day of July, 1958.

My commission expires Dec. 18th '60 Stella M. Stengel
(Notary Public)

(SEAL)

CERTIFICATE OF REGISTRATION

RECEIVED

JUN 01 2021

OWRD

STATE OF OREGON }
County of Marion } ss.

This is to certify that the foregoing Registration Statement was received in the office of the State Engineer on the 10 day of August, 1957, at 1:00 o'clock P. M. and has been duly recorded in said office in Book No. 16 of Registration Statements on page GR-3860

Witness my hand this 28th day of December, 1959

Laura A. Stanley
(State Engineer)

By _____
(Deputy)

\$18.00

GR 3860

13728

Oregon Water Resources Department
Ground Water Registration Modification

[Main](#)

[Help](#)

[Return](#)

[Contact Us](#)

Today's Date: Tuesday, April 20, 2021

**Fee
Calculation**

Fill in information below-- Check each box that applies.

- Place of Use
- Point of Diversion (POD)/Appropriation (POA); and/or Additional POD/POA; and/or SW POD to GW POD
- Character of Use

Ground Water Modification Fee

\$1,250.00

Calculate

Clear

RECEIVED

MAY 21 2021

OWRD

RECEIVED

JUN 01 2021

OWRD

13728

National Flood Hazard Layer FIRMette

RECEIVED
MAY 21 2021



Legend

SEE FIS REPORT FOR DETAILED LEGEND AND INDEX MAP FOR FIRM PANEL LAYOUT

- SPECIAL FLOOD HAZARD AREAS**
 - Without Base Flood Elevation (BFE)
Zone A, V, A99
 - With BFE or Depth Zone AE, AO, AH, VE, AR
 - Regulatory Floodway

- OTHER AREAS OF FLOOD HAZARD**
 - 0.2% Annual Chance Flood Hazard. Area of 1% annual chance flood with average depth less than one foot or with drainage areas of less than one square mile Zone X
 - Future Conditions 1% Annual Chance Flood Hazard Zone X
 - Area with Reduced Flood Risk due to Levee. See Notes. Zone X
 - Area with Flood Risk due to Levee Zone X

- OTHER AREAS**
 - NO SCREEN Area of Minimal Flood Hazard Zone X
 - Effective LOMRs
 - Area of Undetermined Flood Hazard Zone X

- GENERAL STRUCTURES**
 - Channel, Culvert, or Storm Sewer
 - Levee, Dike, or Floodwall

- OTHER FEATURES**
 - 20.2 Cross Sections with 1% Annual Chance Water Surface Elevation
 - 17.5 Cross Sections with 1% Annual Chance Water Surface Elevation
 - Coastal Transect
 - Base Flood Elevation Line (BFE)
 - Limit of Study
 - Jurisdiction Boundary
 - Coastal Transect Baseline
 - Profile Baseline
 - Hydrographic Feature

- MAP PANELS**
 - Digital Data Available
 - No Digital Data Available
 - Unmapped



The pin displayed on the map is an approximate point selected by the user and does not represent an authoritative property location.

This map complies with FEMA's standards for the use of digital flood maps if it is not void as described below. The basemap shown complies with FEMA's basemap accuracy standards.

The flood hazard information is derived directly from the authoritative NFHL web services provided by FEMA. This map was exported on 5/13/2021 at 11:19 AM and does not reflect changes or amendments subsequent to this date and time. The NFHL and effective information may change or become superseded by new data over time.

This map image is void if the one or more of the following map elements do not appear: basemap imagery, flood zone labels, legend, scale bar, map creation date, community identifiers, FIRM panel number, and FIRM effective date. Map images for unmapped and unmodernized areas cannot be used for regulatory purposes.

AREA OF MINIMAL FLOOD HAZARD
Zone X

Josephine County
415590

T38S R7W S9

T38S R7W S10

41033C0670E
eff. 12/3/2009

RECEIVED
JUN 01 2021
13728
OWRD

Zone A

123°31'48"W 42°16'45"N

123°31'11"W 42°16'19"N





Josephine County, Oregon

Community Development – Planning Division
700 NW Dimmick, Suite C / Grants Pass, OR 97526
(541) 474-5421 / Fax (541) 474-5422
E-mail: planning@josephinecounty.gov

RECEIVED

JUN 01 2021

OWRD

May 13, 2021

RECEIVED

MAY 21 2021

OWRD

**Re: OWRD Land Use Information Form for 5455, 5395 & 5280 Deer Creek Rd
Map No. 38-07-09-00, TL 709, 791, 793 & 794
Zone: Exclusive Farm (EF)**

To Whom It May Concern,

Agriculture, Farming & Farm Use is an outright permitted use in the Exclusive Farm (EF) zone per Section 19.64.020 of the *Josephine County Code (JCC)*.

A Development Permit is required for all development in a flood hazard area per Section 19.69A.080, *JCC*. This includes grading, excavation, new/replacement irrigation equipment, etc. Should any development be proposed in the special flood hazard area, a development permit will be required prior to commencement of such development. Applicant must obtain any necessary permits from the Department of State Lands for work within identified Wetland areas prior to making application for a development permit. The development permit will be subject to review by the Oregon Department of Fish and Wildlife for compliance with their regulations and Riparian corridor setbacks.

Sincerely,

Tami Smith
Associate Planner
541-474-5424
Email tsmith@josephinecounty.gov

Attachments: Flood Hazard Map for subject parcels

13728

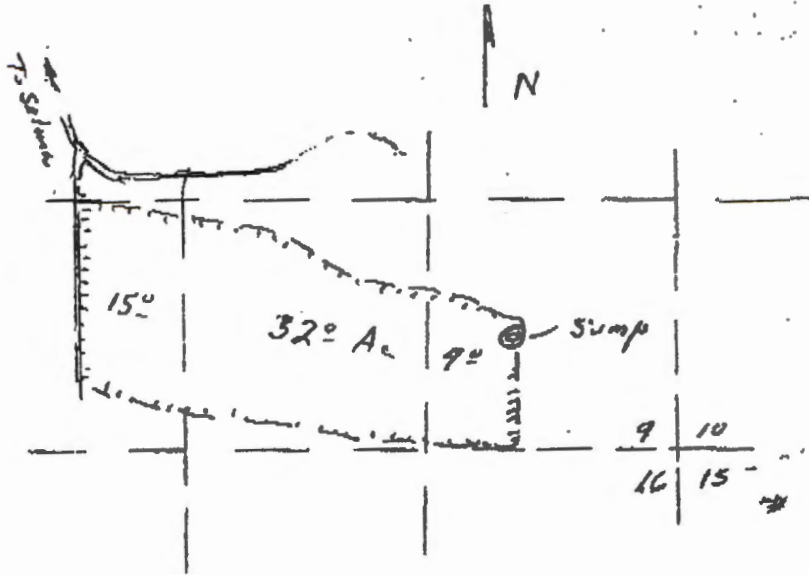

RECEIVED

MAY 21 2021

OWRD

RECEIVED
 AUG 4 1958
 STATE ENGINEER
 SALEM, OREGON

Map to Accompany
 Registration Statement
 of Ray Frost
 Scale 1" = 1000'

- GR 4090
 Cont. # GR 3860

RECEIVED

JUN 01 2021

OWRD

13728



Oregon

Kate Brown, Governor

Water Resources Department
725 Summer St NE, Suite A
Salem, OR 97301
(503) 986-0900
Fax (503) 986-0904

November 9, 2021

MIKE & AMY ANDERSON
5280 DEER CREEK RD
SELMA, OR 97538

Reference: Application T- 13728

On June 1, 2021, OWRD received your water Groundwater Registration Modification application. The application was accompanied by \$1250.00. Our receipt number 135430 is enclosed.

By copy of this letter, we are asking the Watermaster for a report regarding the potential for injury to existing water rights which may be caused by the requested change. A review form will also be sent to our groundwater staff to determine whether the proposed well accesses the same source of water as the original well.

This application may require publication of a notice for two consecutive weeks in a newspaper with general circulation in the area where the water right is located. If it is determined that newspaper notice will be required, the Department will prepare the notice and notify you of the cost. You will be responsible for submitting payment to the Department prior to publication of the notice.

You may not use water from the new point of appropriation until a final order approving recognition of the groundwater registration modification application has been issued by the Department. If the land is sold before the modification is approved, the buyer's consent to the modification will be required unless a recorded deed or other legal document clearly established that the groundwater registration was not conveyed in the sale.

Please refer to the following page for a chart showing the steps and expected timelines for the processing of your application.

If you have any questions, please contact the Transfer Section at (503) 979-9931.

Cc: Watermaster Dist. #14, Scott C. Ceciliani (via email)
Josephine County Planning Department

Enclosure

Groundwater Registration Modification Process

OAR 690 Division 382

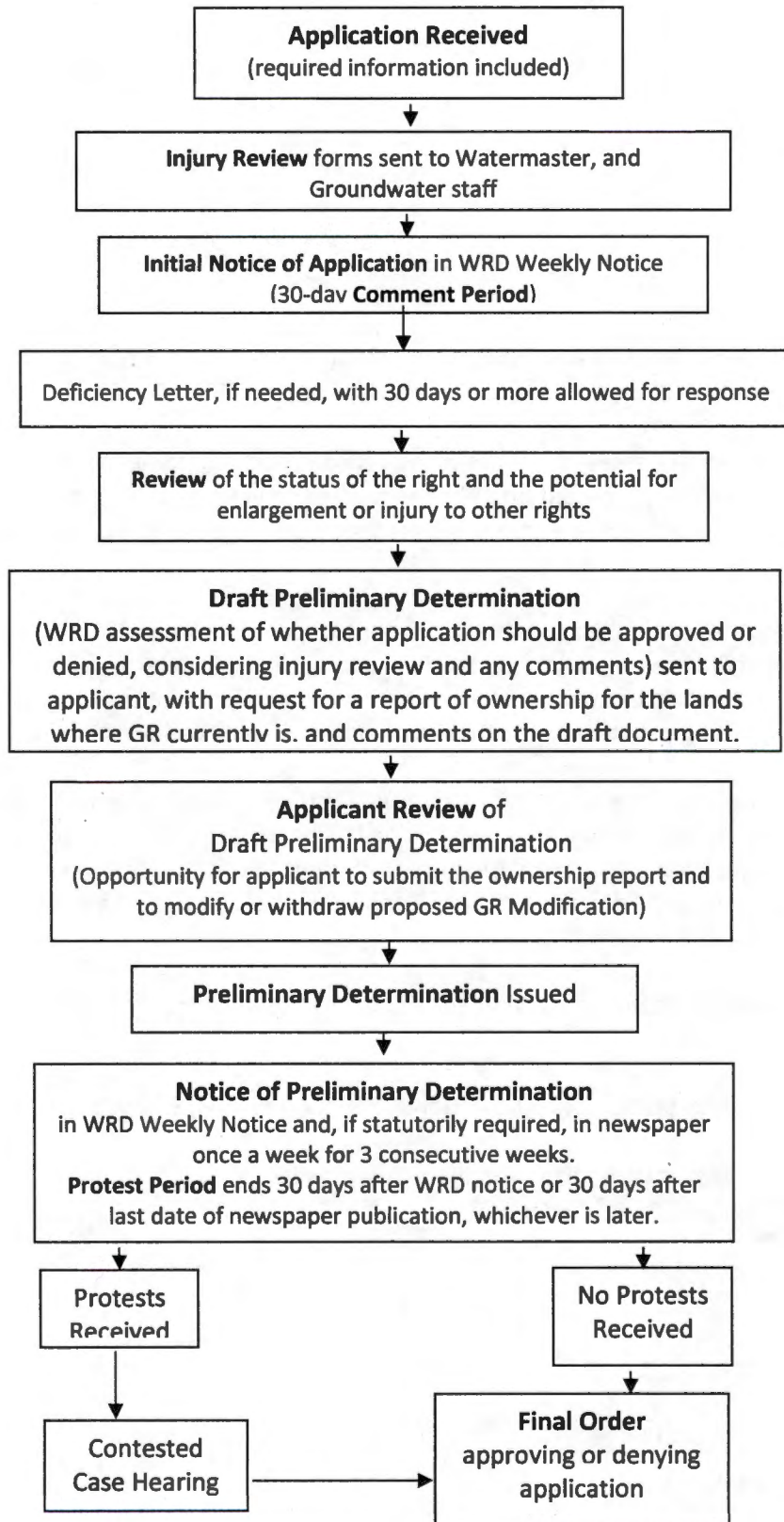

Land Use Information Form



Oregon Water Resources Department
725 Summer Street NE, Suite A
Salem, Oregon 97301-1266
(503) 986-0900
www.wrd.state.or.us

RECEIVED

MAY 21 2021

OWRD

NOTE TO APPLICANTS

RECEIVED
MAY 03 2021

JOCO - PLANNING

In order for your application to be processed by the Water Resources Department (WRD), this Land Use Information Form must be completed by a local government planning official in the jurisdiction(s) where your water right will be used and developed. The planning official may choose to complete the form while you wait, or return the receipt stub to you. Applications received by WRD without the Land Use Form or the receipt stub will be returned to you. Please be aware that your application will not be approved without land use approval.

This form is NOT required if:

- 1) Water is to be diverted, conveyed, and/or used only on federal lands; **OR**
- 2) The application is for a water right transfer, allocation of conserved water, exchange, permit amendment, or ground water registration modification, and all of the following apply:
 - a) The existing and proposed water use is located entirely within lands zoned for exclusive farm-use or within an irrigation district;
 - b) The application involves a change in place of use only;
 - c) The change does not involve the placement or modification of structures, including but not limited to water diversion, impoundment, distribution facilities, water wells and well houses; and
 - d) The application involves irrigation water uses only.

RECEIVED

JUN 01 2021

NOTE TO LOCAL GOVERNMENTS

OWRD

The person presenting the attached Land Use Information Form is applying for or modifying a water right. The Water Resources Department (WRD) requires its applicants to obtain land-use information to be sure the water rights do not result in land uses that are incompatible with your comprehensive plan. Please complete the form or detach the receipt stub and return it to the applicant for inclusion in their water right application. You will receive notice once the applicant formally submits his or her request to the WRD. The notice will give more information about WRD's water rights process and provide additional comment opportunities. You will have 30 days from the date of the notice to complete the land-use form and return it to the WRD. If no land-use information is received from you within that 30-day period, the WRD may presume the land use associated with the proposed water right is compatible with your comprehensive plan. Your attention to this request for information is greatly appreciated by the Water Resources Department. If you have any questions concerning this form, please contact the WRD's Customer Service Group at 503-986-0801.

13728

Land Use Information Form



Oregon Water Resources Department
 725 Summer Street NE, Suite A
 Salem, Oregon 97301-1266
 (503) 986-0900
 www.wrd.state.or.us

RECEIVED
 MAY 03 2021
 JOCO-PLANNING

Applicant: Michael, Amy Anderson
First Last

Mailing Address: 5280 Deer Ck Rd
Selma OR 97538 Daytime Phone: 541-597-4286
City State Zip

A. Land and Location

Please include the following information for all tax lots where water will be diverted (taken from its source), conveyed (transported), and/or used or developed. Applicants for municipal use, or irrigation uses within irrigation districts may substitute existing and proposed service-area boundaries for the tax-lot information requested below.

Township	Range	Section	¼ ¼	Tax Lot #	Plan Designation (e.g., Rural Residential/RR-5)	Water to be:			Proposed Land Use:
38 S	7 W	9	NWSE	794 & 793		<input checked="" type="checkbox"/> Diverted	<input checked="" type="checkbox"/> Conveyed	<input checked="" type="checkbox"/> Used	irrigation
38 S	7 W	9	SESE	709		<input checked="" type="checkbox"/> Diverted	<input checked="" type="checkbox"/> Conveyed	<input type="checkbox"/> Used	irrigation
38 S	7 W	9	SWSE	791		<input type="checkbox"/> Diverted	<input checked="" type="checkbox"/> Conveyed	<input type="checkbox"/> Used	irrigation
38 S	7 W	9	SESE SESW	799		<input type="checkbox"/> Diverted	<input type="checkbox"/> Conveyed	<input checked="" type="checkbox"/> Used	irrigation

List all counties and cities where water is proposed to be diverted, conveyed, and/or used or developed:

Josephine county

RECEIVED
 MAY 21 2021

B. Description of Proposed Use

OWRD

Type of application to be filed with the Water Resources Department:

- Permit to Use or Store Water
 Water Right Transfer
 Permit Amendment or Ground Water Registration Modification
 Limited Water Use License
 Allocation of Conserved Water
 Exchange of Water

Source of water: Reservoir/Pond
 Ground Water
 Surface Water (name) _____

Estimated quantity of water needed: 25 _____
 cubic feet per second
 gallons per minute
 acre-feet

Intended use of water: Irrigation
 Commercial
 Industrial
 Domestic for _____ household(s)
 Municipal
 Quasi-Municipal
 Instream
 Other _____

Briefly describe:

Adding 3 Additional POA'S

OWRD

Note to applicant: If the Land Use Information Form cannot be completed while you wait, please have a local government representative sign the receipt at the bottom of the next page and include it with the application filed with the Water Resources Department.

See bottom of Page 3. →

13728

RECEIVED

MAY 03 2021

JOCO - PLANNING

For Local Government Use Only

The following section must be completed by a planning official from each county and city listed unless the project will be located entirely within the city limits. In that case, only the city planning agency must complete this form. This deals only with the local land-use plan. Do not include approval for activities such as building or grading permits.

Please check the appropriate box below and provide the requested information

- Land uses to be served by the proposed water uses (including proposed construction) are allowed outright or are not regulated by your comprehensive plan. Cite applicable ordinance section(s): Section 19.64.020 - Agriculture, Farming, Farm use (outright use) all attached
- Land uses to be served by the proposed water uses (including proposed construction) involve discretionary land-use approvals as listed in the table below. (Please attach documentation of applicable land-use approvals which have already been obtained. Record of Action/land-use decision and accompanying findings are sufficient.) **If approvals have been obtained but all appeal periods have not ended, check "Being pursued."**

Type of Land-Use Approval Needed (e.g., plan amendments, rezones, conditional-use permits, etc.)	Cite Most Significant, Applicable Plan Policies & Ordinance Section References	Land-Use Approval:	
		<input type="checkbox"/> Obtained <input type="checkbox"/> Denied	<input type="checkbox"/> Being Pursued <input type="checkbox"/> Not Being Pursued
		<input type="checkbox"/> Obtained <input type="checkbox"/> Denied	<input type="checkbox"/> Being Pursued <input type="checkbox"/> Not Being Pursued
		<input type="checkbox"/> Obtained <input type="checkbox"/> Denied	<input type="checkbox"/> Being Pursued <input type="checkbox"/> Not Being Pursued
		<input type="checkbox"/> Obtained <input type="checkbox"/> Denied	<input type="checkbox"/> Being Pursued <input type="checkbox"/> Not Being Pursued
		<input type="checkbox"/> Obtained <input type="checkbox"/> Denied	<input type="checkbox"/> Being Pursued <input type="checkbox"/> Not Being Pursued
		<input type="checkbox"/> Obtained <input type="checkbox"/> Denied	<input type="checkbox"/> Being Pursued <input type="checkbox"/> Not Being Pursued

Local governments are invited to express special land-use concerns or make recommendations to the Water Resources Department regarding this proposed use of water below, or on a separate sheet.

Josephine County Planning
700 NW Dimmick Street
Suite C
Grants Pass, OR 97526

RECEIVED RECEIVED
JUN 01 2021 MAY 21 2021
OWRD OWRD

Name: Tami Smith Title: Associate Planner
 Signature: [Signature] Phone: 541-474-5424 Date: 5-13-21
 Government Entity: Josephine County

Note to local government representative: Please complete this form or sign the receipt below and return it to the applicant. If you sign the receipt, you will have 30 days from the Water Resources Department's notice date to return the completed Land Use Information Form or WRD may presume the land use associated with the proposed use of water is compatible with local comprehensive plans.

Receipt for Request for Land Use Information

Applicant name: Amy; Michael Anderson
 City or County: Josephine County Staff contact: Tami Smith
 Signature: [Signature] Phone: 541-474-5421 Date: 5/13/21

**GROUNDWATER REGISTRATION MODIFICATION CASEWORKER COMPLETENESS CHECKLIST
DRAFT PRELIMINARY DETERMINATION**

Transfer #: 13728			Applicant: Mike and Amy Anderson		GR- 4090	Caseworker: Laura Wilke
PR	CW	Coord	County: Josephine	Previous GR-Mod? T-11417 - identified via WRIS - will check GR file when in office for any other actions be sure to consider & include any previous modification(s) made to the Groundwater Registration		
<input type="checkbox"/>	<input checked="" type="checkbox"/>	<input type="checkbox"/>	Type of Modification: <input type="checkbox"/> POA <input checked="" type="checkbox"/> APOA <input type="checkbox"/> POU <input type="checkbox"/> USE			
<input type="checkbox"/>	<input checked="" type="checkbox"/>	<input type="checkbox"/>	<p>Name on Groundwater Registration**? Raymond and Loretta Frost of Rainbow Ranch; Assigned by proof from LaFlamme Loving Trust to Michael and Pamela Pruner on January 12, 2016; Partial assignment by proof from Raymond and Loretta Frost to Mike and Amy Anderson on November 4, 2021; not sure if this last assignment is consistent with the first assignment - need to check GR file to see if first assignment was full or partial. Last assignment in 2021 identified Frost, Pruner and Anderson all as record holders - suggests partial assignments for both assignment transactions. The request submitted by the Pruner's is a full assignment request. Need to dig in and clarify assignment record.</p> <p>Follow up notes - assignment appears to be consistent with GR Mod application.</p> <p>Pruner = tax lot 702</p> <p>Frost = Tax Lots 791 and 709</p> <p>Anderson = t</p> <p>** THE GROU ASSIGNMENT</p>			

*Caseworker
Reviewed
Materials
Laura W.*

File Completeness			Order		with the Working File	
PR	CW	Coord	Order		Notes	
<input type="checkbox"/>	<input checked="" type="checkbox"/>	<input type="checkbox"/>	Watermaster			N/A
<input type="checkbox"/>	<input checked="" type="checkbox"/>	<input type="checkbox"/>	Groundwater			N/A
<input type="checkbox"/>	<input checked="" type="checkbox"/>	<input type="checkbox"/>	Complete Application – including amended pages	<input type="checkbox"/> No	<input checked="" type="checkbox"/> Yes	<p>Application received date is June 1, 2021 - application was originally received on May 21, 2021 but was returned as incomplete. Resubmitted on June 1, 2021.</p> <p>No email provided - contact by mail only.</p> <p>Application appears to be complete - just need to review assignment record to make sure everything is as should be.</p> <p>Clarification note - the existing POA/Sump to be used for the identified acreage covered by GR-4090 - adding two wells and Sump 1 to the sump described in GR-4090.</p>
<input type="checkbox"/>	<input checked="" type="checkbox"/>	<input type="checkbox"/>	Application Map	<input type="checkbox"/> No	<input type="checkbox"/> Yes	Map needs to better define the acres to be modified by adding additional POA's - I had to make an educated guess. Map used

**GROUNDWATER REGISTRATION MODIFICATION CASEWORKER COMPLETENESS CHECKLIST
DRAFT PRELIMINARY DETERMINATION**

Transfer #: 13728			Applicant: Mike and Amy Anderson		GR- 4090	Caseworker: Laura Wilke
PR	CW	Coord	County: Josephine	Previous GR-Mod? T-11417 - identified via WRIS - will check GR file when in office for any other actions be sure to consider & include any previous modification(s) made to the Groundwater Registration		
<input type="checkbox"/>	<input checked="" type="checkbox"/>	<input type="checkbox"/>	Type of Modification: <input type="checkbox"/> POA <input checked="" type="checkbox"/> APOA <input type="checkbox"/> POU <input type="checkbox"/> USE			
<input type="checkbox"/>	<input checked="" type="checkbox"/>	<input type="checkbox"/>	<p>Name on Groundwater Registration**? Raymond and Loretta Frost of Rainbow Ranch; Assigned by proof from LaFlamme Loving Trust to Michael and Pamela Pruner on January 12, 2016; Partial assignment by proof from Raymond and Loretta Frost to Mike and Amy Anderson on November 4, 2021; not sure if this last assignment is consistent with the first assignment - need to check GR file to see if first assignment was full or partial. Last assignment in 2021 identfiest Frost, Pruner and Anseron all as record holders - suggests partial assignments for both assignment transactions. The request submitted by the Pruner's is a full assignment request. Need to dig in and clarify assignment record.</p> <p>Follow up notes - assignment appears to be consistent with GR Mod application.</p> <p>Pruner = tax lot 702</p> <p>Frost = Tax Loots 791 and 709</p> <p>Anderson = tax lot 794 - subject applicant and property</p> <p>** THE GROUNDWATER REGISTRATION <u>MUST</u> BE IN THE APPLICANT'S NAME or A REQUEST FOR ASSIGNMENT <u>MUST</u> ACCOMPANY THE GR-MOD APPLICATION</p>			

File Completeness – Arranging Originals – Place in file underneath the Working File							
PR	CW	Coord	Order of documents	Is it in the hard file?			Notes
<input type="checkbox"/>	<input checked="" type="checkbox"/>	<input type="checkbox"/>	Watermaster Review	<input type="checkbox"/> No	<input checked="" type="checkbox"/> Yes	<input type="checkbox"/> N/A	
<input type="checkbox"/>	<input checked="" type="checkbox"/>	<input type="checkbox"/>	Groundwater Review	<input type="checkbox"/> No	<input checked="" type="checkbox"/> Yes	<input type="checkbox"/> N/A	
<input type="checkbox"/>	<input checked="" type="checkbox"/>	<input type="checkbox"/>	Complete Application – including amended pages	<input type="checkbox"/> No	<input checked="" type="checkbox"/> Yes		<p>Application received date is June 1, 2021 - application was originally received on May 21, 2021 but was returned as incomplete. Resubmitted on June 1, 2021.</p> <p>No email provided - contact by mail only.</p> <p>Application appears to be complete - just need to review assignment record to make sure everything is as should be.</p> <p>Clarification note - the existing POA/Sump to be used for the identified acreage covered by GR-4090 - adding two wells and Sump 1 to the sump described in GR-4090.</p>
<input type="checkbox"/>	<input checked="" type="checkbox"/>	<input type="checkbox"/>	Application Map	<input type="checkbox"/> No	<input type="checkbox"/> Yes		Map needs to better define the acres to be modified by adding additional POA's - I had to make an educated guess. Map used

						<p>for this GR Mod is exactly the same on used for T-11417, a prior transfer on GR-4090 - Sp Ord Vol 88, Page 1193 dated 1/15/2013.</p> <p>The labeled sump (existing POA?) appears to be located 431.5 feet northwest from the authorized POA shown on the transfer application map. The map submitted with the GR appears to be consistent with where the applicant is showing the Sump to be located. The measurements to the sump location may be incorrect. Need confirmation from the transfer applicant.</p> <p>The GR is located on several different properties.</p> <p>If lands are correct, then map also needs to show basic details re the delivery system.</p> <p>Note - there are also changes made under T-11417 that need to be reflected??? - New POA shown on submitted map and reshaping - as shown on submitted map - need to check FO for T-11417 to make sure changes approved are as shown on map provided. - checked and appear to be consistent with the FO. previous transfer does not impact subject lands.</p>	
<input type="checkbox"/>	<input checked="" type="checkbox"/>	<input type="checkbox"/>	Public Comments	<input checked="" type="checkbox"/> No	<input type="checkbox"/> Yes	<p>none in transfer file and none submitted electronically - checked on 5/16/2023. Comment period was 11/16/2021 thru 12/16/2021</p>	
<input type="checkbox"/>	<input checked="" type="checkbox"/>	<input type="checkbox"/>	<p>Approved Assignment? Date Approved 11/4/2021 GR Assigned to? Anderson - but need to check assignment records - see notes at top of page re name on GR. Assignment to Anderson appears to cover property and portion of GR involved in this GR MOD application.</p>	<input type="checkbox"/> No	<input checked="" type="checkbox"/> Yes	<input type="checkbox"/> N/A	<p>Original holder of GR-4090 is Raymond and Loretta Frost.</p> <p>FO for previous GR Mod identifies that in 2012, a portion of GR-4090 was assigned from Raymond and Loretta Frost to James and Leona LaFlamme, trustees, LaFlamme Living Trust.</p> <p>Assignment records attached to GR-4090 show another assignment from LaFlamme Living Trust to Michael and Pamela Pruner in 2016 - this must be the portion that was</p>

						<p>originally assigned to the LaFlamme Living Trust and not the full footprint of the GR. This second assignment record does not identify it as a portion - seems to suggest full GR in approval letter. Footprint of lands modified by Pruner in T-11417 (previous Gr Mod) are different than those identified in T-13728 (subject GR Mod) - assignment to Pruner may be for adjacent property - can check paper record when next in office - full document record not available via web page.</p> <p>There is then a third assignment record for 2021. This is for the property identified in T-13728, subject GR Mod application. The confirmation letter from Department recognizes the partial assignment from Raymond and Loretta Frost to Mike and Amy Anderson, GR Mod applicants for T-13728.</p> <p>The confirmation letter for this third assignment in 2021 also identifies the current GR holders as the Frosts, Pruners and the Andersons.</p> <p>Review materials for the assignment show that:</p> <p>Frosts hold GR in Tax Lots 791 & 709</p> <p>Pruner holds GR in Tax Lot 702</p> <p>Anderson holds GR in Tax Lot 794</p> <p>Gr Mod appears to be consistent with assignment record.</p>	
<input type="checkbox"/>	<input checked="" type="checkbox"/>	<input type="checkbox"/>	Approved Land Use	<input type="checkbox"/> No	<input checked="" type="checkbox"/> Yes	<input type="checkbox"/> N/A	Josephine County - use is allowed outright.
<input type="checkbox"/>	<input checked="" type="checkbox"/>	<input type="checkbox"/>	Well Logs	<input type="checkbox"/> No	<input checked="" type="checkbox"/> Yes		<p>well logs for both wells and the original sump - the additional sump (proposed Sump 1), on the other hand, is described on Table 3 of the GRMod application.</p> <p>GW review identifies that:</p> <p>Sump = JOSE 19409 - well report</p> <p>Well 1 = JOSE 60592; sufficient information for review.</p>

							Well 2 = JOSE 59861; log provided is a deepening log/report and does not provide sufficient information to evaluate this well. GW review noted that this well does not likely meet current well construction standards. Sump 1 - description provided in transfer application - no log or report. But there was sufficient information as part of the application to complete GW review.
<input type="checkbox"/>	<input checked="" type="checkbox"/>	<input type="checkbox"/>	Supplemental Form D	<input type="checkbox"/> No	<input type="checkbox"/> Yes	<input checked="" type="checkbox"/> N/A	No irrigation district identified as part of GRMod application nor is one identified using Dept interactive mapper - intranet
<input type="checkbox"/>	<input checked="" type="checkbox"/>	<input type="checkbox"/>	Superseded Application Pages	<input checked="" type="checkbox"/> No	<input type="checkbox"/> Yes	<input type="checkbox"/> N/A	not at this point in the process
<input type="checkbox"/>	<input checked="" type="checkbox"/>	<input type="checkbox"/>	Misc. Receipts, Ack Letter, etc.	<input type="checkbox"/> No	<input checked="" type="checkbox"/> Yes	<input type="checkbox"/> N/A	

Working File – on top of originals							
PR	CW	Coord	Is it in the working file?			Notes	
<input type="checkbox"/>	<input checked="" type="checkbox"/>	<input type="checkbox"/>	Copy of Table 1 – show your work	<input type="checkbox"/> No	<input checked="" type="checkbox"/> Yes	proposed well and sump 1 locations appear to be consistent with those described in Table 1 - used interactive mapper & location descriptions in application to map locations also mapped the existing sump - measured distance location provided in application and in GR appear to be off with location of sump shown on application map, which is consistent with original GR map.	
<input type="checkbox"/>	<input checked="" type="checkbox"/>	<input type="checkbox"/>	Copy of Table 2 – show your work	<input type="checkbox"/> No	<input checked="" type="checkbox"/> Yes	Not moving the POU - just adding two wells and a sump as POA's for 9 acres.	
<input type="checkbox"/>	<input checked="" type="checkbox"/>	<input type="checkbox"/>	Copy of App. Map - show your work	<input type="checkbox"/> No	<input checked="" type="checkbox"/> Yes	measured distances for the existing sump appear to be off. Do not match original sump POA shown on application map. But do match with authorized POA location shown. Appears that the measured distances for the authorized POA may be incorrect - original POA is a sump. The sump appears to be correctly shown on the GR Mod map, consistent with the original GR map. Just the	

						original coordinates to its location are incorrect.
<input type="checkbox"/>	<input checked="" type="checkbox"/>	<input type="checkbox"/>	Copy of GR Cert – indicate quantity of water proposed for transfer	<input type="checkbox"/> No	<input checked="" type="checkbox"/> Yes	worked out amount of water available for transfer by spreading the amounts specified in the GR evenly between all 54 acres. 33.34 GPM went to previous transfer/GR Mod T-11417 for 12 acres. This previous GR Mod did not specify an allotted volume. Consistent with spreading water evenly, equivalent would be 22.22 AF 24.98 GPM available for 9 acres identified in T-13728 & 16.67 AF
<input type="checkbox"/>	<input checked="" type="checkbox"/>	<input type="checkbox"/>	Approved Assignment	<input type="checkbox"/> No	<input checked="" type="checkbox"/> Yes	<input type="checkbox"/> N/A
<input type="checkbox"/>	<input checked="" type="checkbox"/>	<input type="checkbox"/>	Public Comments	<input checked="" type="checkbox"/> No	<input type="checkbox"/> Yes	<input type="checkbox"/> N/A
<input type="checkbox"/>	<input checked="" type="checkbox"/>	<input type="checkbox"/>	Well Logs	<input type="checkbox"/> No	<input checked="" type="checkbox"/> Yes	Two well logs - one for well #1 and another for well #2 (JOSE 59861 - this is just for deepening the well (per GW) and doesn't show any construction details) There is no log/report for the proposed Sump 1. Just the proposed Sump 1 description in the GR Mod transfer application. The original sump has a well report - JOSE 19409 - not included with the transfer application.

WM Review – Date Received: 2/25/2022

Review complete & in the hard file?? Yes Digital File? Yes Copy in Working File? Yes

PR	CW	Coord				Notes
<input type="checkbox"/>	<input checked="" type="checkbox"/>	<input type="checkbox"/>	Enlargement?	<input checked="" type="checkbox"/> No	<input type="checkbox"/> Yes	
<input type="checkbox"/>	<input checked="" type="checkbox"/>	<input type="checkbox"/>	Injury?	<input checked="" type="checkbox"/> No	<input type="checkbox"/> Yes	
<input type="checkbox"/>	<input checked="" type="checkbox"/>	<input type="checkbox"/>	Same Source?	<input type="checkbox"/> No	<input type="checkbox"/> Yes	n/a
<input type="checkbox"/>	<input checked="" type="checkbox"/>	<input type="checkbox"/>	GW Measurement Conditions? If yes, detach the WM contact sheet & send to applicant with the DPD	<input type="checkbox"/> No	<input checked="" type="checkbox"/> Yes	measurement devices on each of the additional POA's
<input type="checkbox"/>	<input checked="" type="checkbox"/>	<input type="checkbox"/>	Other Conditions?	<input checked="" type="checkbox"/> No	<input type="checkbox"/> Yes	

GW Review - Date Received: 2/1/2022 - signed off by GW Manager

Review complete & in the hard file?? Yes Digital File? Yes Copy in Working File? Yes

PR	CW	Coord				Notes
----	----	-------	--	--	--	-------

<input type="checkbox"/>	<input checked="" type="checkbox"/>	<input type="checkbox"/>	Enlargement?	<input checked="" type="checkbox"/> No	<input type="checkbox"/> Yes	
<input type="checkbox"/>	<input checked="" type="checkbox"/>	<input type="checkbox"/>	Injury?	<input checked="" type="checkbox"/> No	<input type="checkbox"/> Yes	But do not have sufficient information about Well 2 to make complete findings. Well 1 will develop groundwater from a different aquifer.
<input type="checkbox"/>	<input checked="" type="checkbox"/>	<input type="checkbox"/>	Same Source?	<input checked="" type="checkbox"/> No	<input type="checkbox"/> Yes	<p>not within same aquifer/source consistent with OAR 690-380-2110(2) - information provided with GR Mod application insufficient to determine same source requirement due to lack of well reports or a description of the "well" construction details</p> <p>Applicant requesting an additional sump (no well log/report) and two additional wells (JOSE 60592 & JOSE 59861) to the existing sump (JOSE 19409)</p> <p>Per GW Review:</p> <p>Additional Sump - appears to be from source. Use and drawdown not likely to injure other wells.</p> <p>Well 1 (JOSE 60952) - evidence indicates that Well 1 accesses a different aquifer system than the current permitted POA. It also accesses more than one aquifer - bedrock and alluvial. Because this well has a low yield, use would not likely injure other wells.</p> <p>Well 2 (JOSE 59861) - the well report submitted is a deepening log and does not provide complete well construction information. Cannot confirm which aquifer Well 2 accesses, therefore cannot confirm if accessing same source as existing POA. Cannot make any injury findings based on lack of information about this well.</p>
<input type="checkbox"/>	<input checked="" type="checkbox"/>	<input type="checkbox"/>	Conditions to avoid Injury and/or Enlargement?	<input checked="" type="checkbox"/> No	<input type="checkbox"/> Yes	<p>no significant interference with surface water to be caused by proposed changes. See other information above re injury to other GW wells. Based on current information re Well 2, Well 2 would likely not meet current well construction standards.</p> <p>No conditions suggested to avoid injury or enlargement</p> <p>Based on information provided with GW Section review, this application should be denied due to lack of information re Well 2 and that Well 1 would develop GW from a different aquifer.</p>

Draft Preliminary Determination – formatted in Calibri 12pt font

Findings of Fact – in chronological order by date

PR	CW	Coord			Notes	
<input type="checkbox"/>	<input checked="" type="checkbox"/>	<input type="checkbox"/>	Public Notice	<input checked="" type="checkbox"/> No	<input type="checkbox"/> Yes	11/16/2021 thru 12/16/2021; no comments received - also checked for electronic comments.

<input type="checkbox"/>	<input type="checkbox"/>	<input type="checkbox"/>	Assignment(s)	<input type="checkbox"/> No	<input checked="" type="checkbox"/> Yes	
<input type="checkbox"/>	<input checked="" type="checkbox"/>	<input type="checkbox"/>	Deficiencies and resolution	<input type="checkbox"/> No	<input checked="" type="checkbox"/> Yes	Well 2 - insufficient information to make necessary GW review findings. Likely not meet current well construction requirements based on information and evaluation. Well 1 - develops GW from an additional aquifer. Map clarification - POU involved and location of original sump.
<input type="checkbox"/>	<input checked="" type="checkbox"/>	<input type="checkbox"/>	Amended Application	<input checked="" type="checkbox"/> No	<input type="checkbox"/> Yes	not at this point in the review process - DPD
<input type="checkbox"/>	<input checked="" type="checkbox"/>	<input type="checkbox"/>	Public Comments	<input checked="" type="checkbox"/> No	<input type="checkbox"/> Yes	none received during initial public comment period prior to DPD.
<input type="checkbox"/>	<input checked="" type="checkbox"/>	<input type="checkbox"/>	Layering	<input checked="" type="checkbox"/> No	<input type="checkbox"/> Yes	checked plat cards - no layered rights or other GR's
<input type="checkbox"/>	<input checked="" type="checkbox"/>	<input type="checkbox"/>	From Lands – verify limit/duty	<input checked="" type="checkbox"/> No	<input type="checkbox"/> Yes	Need to take into account previous changes made under T-11417 GR 4090 allows use of up to 150.0 GPM & 100.0 AF 150 GPM = 0.33 CFS there is no rate/duty limit on GR; spread water evenly between all acres to arrive at amounts available for GR Mod. 0.0062 CFS per acre & 1.85 AF per acre; used excel rate calculator in electronic GR Mod File T-13728 for calculations. FROM Lands = 9.0 acres = 0.06 CFS/24.98 GPM. Volume limit will be 16.67 AF. Using same principle, T-11417 identified 33.34 GPM (equivalent to 0.07 CFS) for transfer. Did not address volume limit as part of that GR Mod. Should have been 22.22 AF.
<input type="checkbox"/>	<input checked="" type="checkbox"/>	<input type="checkbox"/>	To Lands	<input checked="" type="checkbox"/> No	<input type="checkbox"/> Yes	change in POU is not proposed as part of this GR Mod.
“FROM and TO” Lands - Tables should be formatted in Calibri 10pt font						
<input type="checkbox"/>	<input checked="" type="checkbox"/>	<input type="checkbox"/>	POA/APOA - Measurement(s) in table from ALL authorized point(s) involved in transfer to proposed points	<input type="checkbox"/> No	<input checked="" type="checkbox"/> Yes	note - coordinates provided in original GR and with GR Mod application (Table 1 and GR Mod map) appear to be incorrect for identifying location of original sump. Appears to be also incorrectly described in original GR.
<input type="checkbox"/>	<input checked="" type="checkbox"/>	<input type="checkbox"/>	POU - Header description on both “FROM and TO” POU tables; include total number of acres	<input type="checkbox"/> No	<input type="checkbox"/> Yes	No TO lands. Just original acreage receiving three new additional POA's
<input type="checkbox"/>	<input checked="" type="checkbox"/>	<input type="checkbox"/>	USE – Season of use	<input type="checkbox"/> No	<input type="checkbox"/> Yes	wells and sumps are located above the Illinois River State Scenic Waterway The GR does not call out an irrigation season. Nor is one specified in the Rogue Basin Program (Illinois River subbasin). The POU is located in an area that has been adjudicated for surface water use - Illinois

						River Decree - season of use by decree is April 1 to November 1. The general irrigation season for groundwater is March 1 through October 31, which is also consistent with Division 250 when there is no irrigation season specified by decree, water right or basin program, etc.
--	--	--	--	--	--	--

Special Findings

<input type="checkbox"/>	<input checked="" type="checkbox"/>	<input type="checkbox"/>	Change in character of use – conditions to prevent enlargement	<input checked="" type="checkbox"/> No	<input type="checkbox"/> Yes	n/a
<input type="checkbox"/>	<input checked="" type="checkbox"/>	<input type="checkbox"/>	Cancellation(s)	<input checked="" type="checkbox"/> No	<input type="checkbox"/> Yes	no layered rights and no portion of GR 4090 identified for cancellation.

Determination and Proposed Action

<input type="checkbox"/>	<input checked="" type="checkbox"/>	<input type="checkbox"/>	Includes proposed changes	<input type="checkbox"/> No	<input type="checkbox"/> Yes	adding two wells and a sump to 9 acres of irrigation on tax lot 794
<input type="checkbox"/>	<input checked="" type="checkbox"/>	<input type="checkbox"/>	Correct ORS/OAR	<input type="checkbox"/> No	<input checked="" type="checkbox"/> Yes	
<input type="checkbox"/>	<input checked="" type="checkbox"/>	<input type="checkbox"/>	Cancellation/Abandonment	<input checked="" type="checkbox"/> No	<input type="checkbox"/> Yes	cancellation and abandonment are not part of this GR Mod.

Conclusions of Law

<input type="checkbox"/>	<input checked="" type="checkbox"/>	<input type="checkbox"/>	POA/APOA – Correct finding that identifies point(s) of appropriation	<input type="checkbox"/> No	<input checked="" type="checkbox"/> Yes	Need to correct location of original sump.
<input type="checkbox"/>	<input checked="" type="checkbox"/>	<input type="checkbox"/>	POU - delete finding if a change in POU is not proposed	<input type="checkbox"/> No	<input type="checkbox"/> Yes	no change in POU - need to delete this finding.
<input type="checkbox"/>	<input checked="" type="checkbox"/>	<input type="checkbox"/>	USE – delete finding if a change in USE is not proposed	<input type="checkbox"/> No	<input type="checkbox"/> Yes	no change in character of use as part of this GR Mod. Need to delete this finding.

Cover Letter - formatted in Calibri 12pt font

PR	CW	Coord				Notes
<input type="checkbox"/>	<input checked="" type="checkbox"/>	<input type="checkbox"/>	Dated	<input type="checkbox"/> No	<input checked="" type="checkbox"/> Yes	
<input type="checkbox"/>	<input checked="" type="checkbox"/>	<input type="checkbox"/>	30-day deadline updated	<input type="checkbox"/> No	<input checked="" type="checkbox"/> Yes	
<input type="checkbox"/>	<input checked="" type="checkbox"/>	<input type="checkbox"/>	Newspaper notice	<input type="checkbox"/> No	<input checked="" type="checkbox"/> Yes	
<input type="checkbox"/>	<input checked="" type="checkbox"/>	<input type="checkbox"/>	Report of Ownership	<input type="checkbox"/> No	<input checked="" type="checkbox"/> Yes	applicant is an individual - ROI required.
<input type="checkbox"/>	<input checked="" type="checkbox"/>	<input type="checkbox"/>	WM Conditions	<input type="checkbox"/> No	<input checked="" type="checkbox"/> Yes	measurment conditions required by WM; But see issues raised by GW - being denied at DPD for not same source (Well #1) and incomplete information for Well 2 - unable to make determinations required by rule.
<input type="checkbox"/>	<input checked="" type="checkbox"/>	<input type="checkbox"/>	CC – Agent and WM	<input checked="" type="checkbox"/> No	<input type="checkbox"/> Yes	No agent

Public/Newspaper Notice - formatted in Calibri 12pt font

PR	CW	Coord				Notes
<input type="checkbox"/>	<input checked="" type="checkbox"/>	<input type="checkbox"/>	Saved as non-Macro Document	<input type="checkbox"/> No	<input checked="" type="checkbox"/> Yes	
<input type="checkbox"/>	<input checked="" type="checkbox"/>	<input type="checkbox"/>	Include with DPD Peer Review	<input type="checkbox"/> No	<input checked="" type="checkbox"/> Yes	

Part 4 of 4 – Groundwater Registration Information

Please use a separate Part 4 for each registration being modified. See instructions on page 5, to copy and paste additional Part 4s, or to add additional rows to tables within the form.

Table 1. Location of Authorized and Proposed Point(s) of Appropriation (POA)

(Note: If the POA name is not specified in the registration, assign it a name or number here.)

POA Name or Number	Is this POA Authorized by the registration or is it Proposed?	OWRD Well Log ID# (or Well ID Tag # L-)	Twp	Rng	Sec	¼¼	Tax Lot, DLC or Gov't Lot	Measured Distances (from a recognized survey corner)
Sump 1	<input type="checkbox"/> Authorized <input checked="" type="checkbox"/> Proposed		38 S	7 W	9	NW SE	794	
Sump	<input checked="" type="checkbox"/> Authorized <input type="checkbox"/> Proposed		38 S	9 W	9	SE SE	709	590 Ft North 810 Ft. west From SE corner
Well 1	<input type="checkbox"/> Authorized <input checked="" type="checkbox"/> Proposed	5052 66592	38 S	7 W	9	NW SE	793	
Well 2	<input type="checkbox"/> Authorized <input checked="" type="checkbox"/> Proposed	5052 59861	38 S	7 W	9	NW SE	793	

RECEIVED
MAY 21 2021

Check all type(s) of modifications(s) proposed below (modification "CODES" are provided in OWRD parentheses):

- Place of Use (POU)
- Character of Use (USE)
- Point of Appropriation (well) (POA)
- Additional Point of Appropriation (APOA)

Will all of the proposed changes affect the entire Groundwater registration?

- Yes Complete only the proposed ("to" lands) section of Table 2 on the next page. Use the "CODES" listed above to describe the proposed changes.
- No Complete all of Table 2 to describe the portion of the registration to be changed.

RECEIVED
JUN 01 2021
OWRD

Sump 590 Ft North & 810 Ft west from the SE corner
Section 9 T.385 R 7W WM
Not consistent w/ Sump loc shown on map

Sump 1 ~~1452~~ N 2450 W from the SE corner
of Section 9 T.385 R 7W WM

Well 1 1552 N 2450 W from the SE corner
of Section 9 T 38 S R 7W WM

Well 2 1567 N 2430 W from the SE corner
of Section 9 T 38 S R 7W WM

13728

Please use and attach additional pages of Table 2 as needed.
See page 5 for instructions.

Do you have questions about how to fill-out the tables?
Contact the Department at 503-986-0900 and ask for Transfer

Table 2. Description of Modifications to Registration GR-~~4690~~ (Certificate # GR-3860

List only the part of the registration that will be modified. For the acreage in each 1/4 1/4, list the modification proposed. If more than one modification, specify the acreage associated with each modification. If more than one POA, specify the acreage associated with each POA.

AUTHORIZED (the "from" or "off" lands) The listing that appears in the registration BEFORE PROPOSED CHANGES List only that part or portion of the groundwater registration that will be changed.											Proposed Changes (see "CODES" from previous page)	PROPOSED (the "to" or "on" lands) The listing as it would appear AFTER PROPOSED CHANGES are made.															
Twp	Rng	Sec	1/4	1/4	Tax Lot	Gvt Lot or DLC	Acres	Type of USE listed on Certificate	POA(s) (name or number from Table 1)	Priority Date		Twp	Rng	Sec	1/4	1/4	Tax Lot	Gvt Lot or DLC	Acres	New Type of USE	POA(s) to be used (from Table 1)	Priority Date					
EXAMPLE																											
2	S	9	E	15	NE	NW	100		15.0	Irrigation	POD #1 POD #2	1901	POU/POD	2	S	9	E	1	NW	NW	500	1	10.0		POD #5	1901	
"	"	"	"	"	"	"	"	"	"	EXAMPLE	"	"	"	2	S	9	E	2	SW	NW	500		5.0		POD #6	1901	
37	S	7	W	9	SE	SW	794		3	irrigation	Sump	6-30-1948		37	S	7	W	9	SE	SW	794		3	irrigation	Sump	6-30-1948	
57	S	7	W	9	SW	SE	794		6	irrigation	Sump	6-30-1948													Sump 1		
																										Well 1	
																										Well 2	
														37	S	7	W	9	SW	SE	794		6	irrigation	Sump	6-30-1948	
																										Sump 1	
																										Well 1	
																										Well 2	
TOTAL ACRES											9	TOTAL ACRES											9				

Additional remarks: Add 3 new Additional POA's

RECEIVED

MAY 21 2021

OWRD

Same map used for T-11417

✓ GROUND WATER REGISTRATION MODIFICATION

CHANGE IN PLACE OF USE AND POINT OF APPROPRIATION

✓ REGISTRATION GR-4090 ✓ CERTIFICATE GR-3860

✓ Section 9, Township 38 South, Range 7 West, W.M.

✓ Josephine County, Oregon

RECEIVED

MAY 03 2021

CO-PLANNING

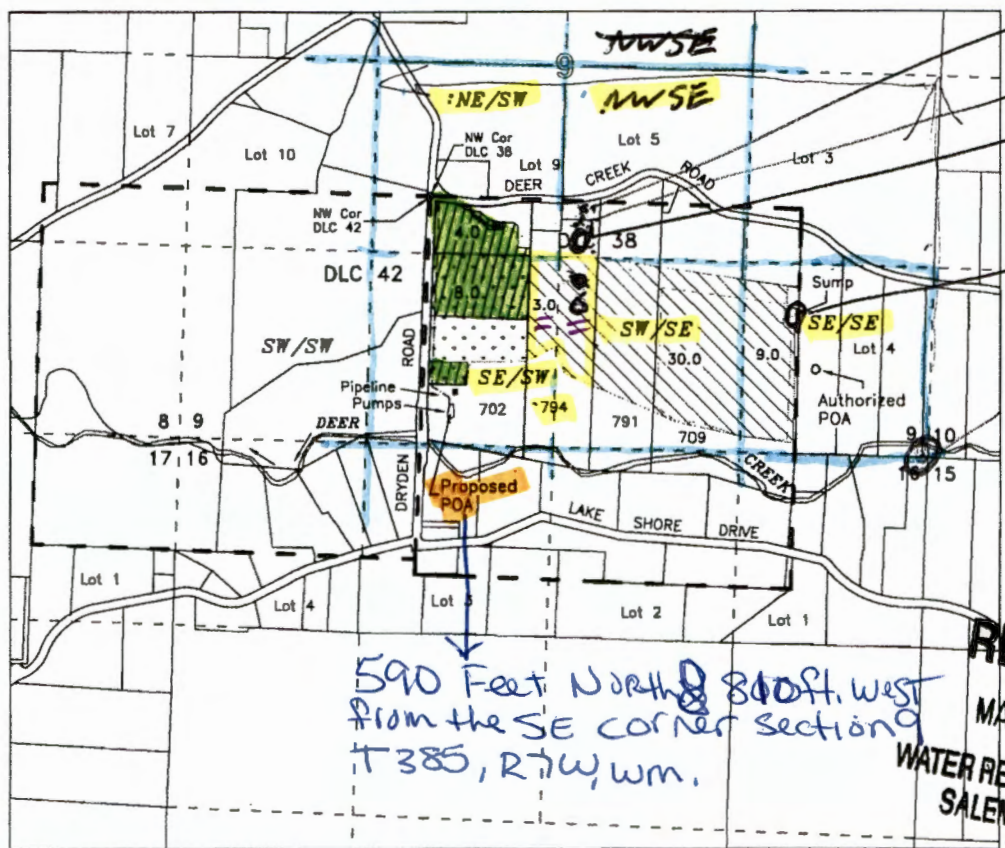

well 2
well 1
Sump 1

Sump

Reference Point

RECEIVED

MAY 21 2021

OWRD

RECEIVED

MAY 07 2012

WATER RESOURCES DEPT
SALEM, OREGON

OWRD

590 Feet North & 810ft. West
from the SE corner section
T 38S, R 7W, W.M.

- AUTHORIZED POINT OF APPROPRIATION (Sump) SE-SE, 590 feet North & 810 feet West from the SE Corner Section 9, T.38S, R.7W, W.M. (not in use)
- PROPOSED POINT OF APPROPRIATION (Sump) SE-SW, 230 feet North & 3390 feet West from the SE Corner Section 9, T.38S, R.7W, W.M. (12.0 ac. TL-702 only) (Was constructed in 1982 or 1983)

RECEIVED

JUN 01 2021

IRRIGATION - JUNE 1948

- Assumed original place of use Not modified by this application 42.0 ac.* (No Official Map Available)
- Change in Place of Use Before Change - 12.0 ac. SE-SW Section 9
- Change in Place of Use After Change - 4.0 ac. NE-SW 8.0 ac. SE-SW Section 9

APPLICANT:

James R. & Leona M. LaFlamme
P.O. Box 106
Selma, OR 97538-0106

*Of the remaining 42.0 acres after this change, only about 20.0 acres have been and are being irrigated, all on TL-709.
Rate of diversion in registration is 150 gpm for 54 acres with a total duty of 100 Acre-Feet
Upon adjudication, if fewer than 54 acres are found irrigated, it is expected that the total quantity of water (150 gpm) not be reduced unless the rate per acre exceeds 1/80 CFS per acre and the duty of 100 Acre-Feet not be reduced unless it exceeds 2.5 acre feet per acre

OWRD



Scale
1 inch = 1320 feet

This map is not intended to provide legal dimensions or locations of property ownership lines

Base Map: Josephine County GIS data with 2005 FSA aerial photo overlay for assumed best fit

Rev. 4/26/2012 n.e.d.

RECEIVED
AUG 4 1958
STATE ENGINEER
SALEM, OREGON

Registration No. GR - 4090
Certificate No. GR - 3860

Registration Statement

OF CLAIMANT OF RIGHT TO APPROPRIATE GROUND WATER

RECEIVED

MAY 21 2021

OWRD

TO THE STATE ENGINEER OF OREGON:

I, Raymond L Frost & Loretta R Frost
of Rainbow Ranch, Silver, Ore County of Josephine
State of Oregon, do hereby make application for a certificate of registration as evidence
of a right to appropriate ground water.

1. Source from which water is withdrawn is Sump
(Flowing well, pump well, infiltration trench, or tunnel)

2. Location is: 5 mi E of Silver Oregon
(Approximate distance and direction from nearest city or town)

and is more particularly described as follows:

(a) 590 ft north & 810 ft west of SE Cor Sec 9
(Give distance and bearing to corner of section or other legal subdivision)

being within SE 1/4 SE 1/4 of Sec. 9, Twp. 38 S, Rge. 7 W
(Smallest legal subdivision) (N. or S.) (E. or W.)

or (b) within limits of recorded platted property, town or city:

in Lot _____, Block _____, of _____
(Name of plat or addition)

County of _____
(If within city or town, give name)

3. Construction Work was begun on June 1948, was completed on June 1948
(Date) (Date)

and the ground water claimed was first used for the purposes set out below on July 1948
(Date)

since which time the water has been used continuously
(Continuously or intermittently)

from July 1948 to present
(Date) (Date)

4. Quantity of water claimed and used is 1500 gallons per minute; 100 acre 116.66 gpm
feet per year. 25 gpm

5. Purpose or Purposes for which water is used irrigation 59 ac

(Domestic, irrigation, municipal, manufacturing, industrial, etc.)

6. Description of Well: Depth 14 feet. Type Flowed
(Dug or drilled)

diameter _____ inches. Elevation of ground at well site 1080 feet, mean sea level.
(As near as known)

Depth to water table 5-10 feet. according to time of year

7. Capacity of Well: 1500 g.p.m. with 8 feet drawdown.

_____ g.p.m. with _____ feet drawdown.

Date of test 1952

If Flowing Well: Measured discharge does not apply g.p.m. on _____
(Date)

Shut-in pressure at ground surface _____ lbs. per sq. in. on _____
(Date)

Water is controlled by _____
(Cap, valve, etc.)

May not be accurate

150
- 33.34 T-1147
116.66 gpm
- 25 gpm
91.66 gpm
after
T-13728

RECEIVED

JUN 01 2021

OWRD

13728

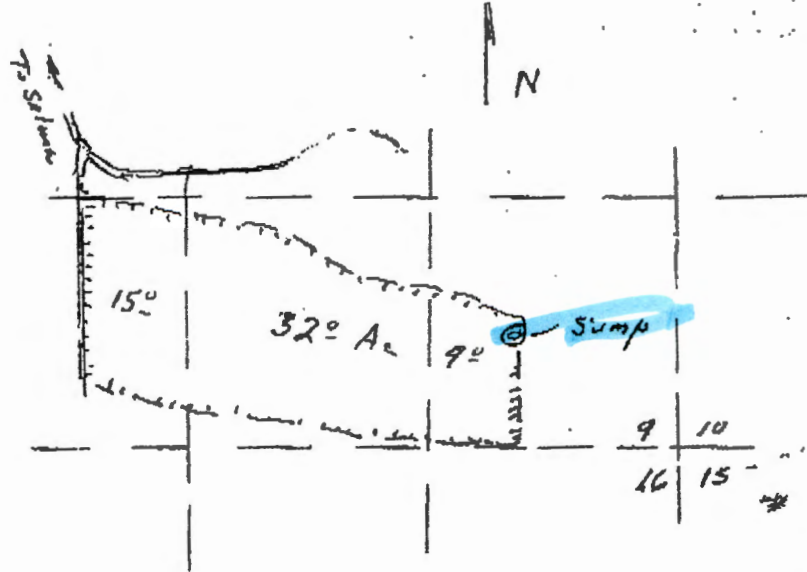

RECEIVED

MAY 21 2021

OWRD

RECEIVED
 AUG 4 1958
 STATE ENGINEER
 SALEM, OREGON

Map to Accompany
 Registration Statement
 of Ray Frost
 Scale 1" = 1000'

- GR 4090
 Cont. # GR 3860

RECEIVED

JUN 01 2021

OWRD

13728

**BEFORE THE WATER RESOURCES DEPARTMENT
OF THE
STATE OF OREGON**

In the Matter of Ground Water)	FINAL ORDER APPROVING
Registration Modification Application)	RECOGNITION OF A MODIFICATION
T-11417, Josephine County)	IN POINT OF APPROPRIATION AND
)	A MODIFICATION IN PLACE OF USE

Authority

ORS 537.610, 537.705 and 540.505 to 540.580 establish the process in which the holder of a certificate of registration may submit a request for recognition of modifications to the place of use, character of use or point of appropriation under a ground water certificate of registration.

OAR Chapter 690, Divisions 382 and 380 implement the statutes and provide the Department's procedures and criteria for evaluating ground water registration modification applications.

Applicants

JAMES R. AND LEONA M. LAFLAMME, TRUSTEES
LAFLAMME LOVING TRUST
PO BOX 106
SELMA, OR 97538

Findings of Fact

Background

1. On May 7, 2012, JAMES R. AND LEONA M. LAFLAMME, TRUSTEES, LAFLAMME LOVING TRUST filed a ground water registration modification application to modify the point of appropriation and place of use under Registration Application GR-4090 (Certificate of Registration GR-3860). The Department assigned the application number T-11417.
2. On November 19, 2012, the applicant amended the application correcting the place of use proposed to be transferred.
3. On May 7, 2012, Registration Application GR-4090 (Certificate of Registration GR-3860) was partially assigned from Raymond L. and Loretta R. Frost to James R. and Leona M. Laflamme, Trustees, Laflamme Loving Trust.

This final order is subject to judicial review by the Court of Appeals under ORS 183.482. Any petition for judicial review must be filed within the 60-day time period specified by ORS 183.482(1). Pursuant to ORS 536.075 and OAR 137-003-0675, you may petition for judicial review or petition the Director for reconsideration of this order. A petition for reconsideration may be granted or denied by the Director, and if no action is taken within 60 days following the date the petition was filed, the petition shall be deemed denied.

4. The portion of the ground water registration to be modified is as follows:

Registration: Application GR-4090 (Certificate of Registration GR-3860), in the names of RAYMOND L. AND LORETTA R. FROST (*partially assigned to JAMES W. AND LEONA M. LAFLAMME, TRUSTEES, LAFLAMME LOVING TRUST*)

Use: IRRIGATION OF 12.0 ACRES

Tentative

Priority Date: JUNE 1948

Quantity: 33.34 GALLONS PER MINUTE

Source: A SUMP within the DEER CREEK BASIN

Original Point of Appropriation:

Twp	Rng	Mer	Sec	Q-Q	Measured Distances
38 S	7 W	WM	9	SE SE	590 FEET NORTH AND 810 FEET WEST FROM THE SE CORNER OF SECTION 9

Original Place of Use:

IRRIGATION					
Twp	Rng	Mer	Sec	Q-Q	Acres
38 S	7 W	WM	9	SE SW	12.0

5. Ground Water Registration Modification Application T-11417 proposes to modify the location of the original point of appropriation approximately 0.5 mile from the original point of appropriation to:

Twp	Rng	Mer	Sec	Q-Q	Measured Distances
38 S	7 W	WM	9	SE SW	230 FEET NORTH AND 3390 FEET WEST FROM THE SE CORNER OF SECTION 9

6. Ground Water Registration Modification Application T-11417 proposes to modify the place of use under the ground water registration to:

IRRIGATION						
Twp	Rng	Mer	Sec	Q-Q	DLC	Acres
38 S	7 W	WM	9	NE SW	38	4.0
38 S	7 W	WM	9	SE SW	38	8.0

7. Notice of the application for ground water registration modification was published on May 15, 2012, pursuant to OAR 690-382-0600. No comments were filed in response to the notice.
8. On November 6, 2012, the Department sent a copy of the draft Preliminary Determination proposing to approve Groundwater Registration Modification Application T-11417 to the applicants. The draft Preliminary Determination cover letter set forth a deadline of December 7, 2012, for the applicants to respond. The applicants requested that the

Department proceed with issuance of a Preliminary Determination and provided the necessary information to demonstrate that the applicants are authorized to pursue the Groundwater Registration Modification.

9. On November 30, 2012, the Department issued a Preliminary Determination proposing to approve Groundwater Registration Modification Application T-11417 and sent a copy to the applicants. Additionally, notice of the Preliminary Determination for the Groundwater Registration Modification application was published on the Department's weekly notice on November 30, 2012, and in the Grants Pass Daily Courier newspaper on December 6 and 13, 2012, pursuant to ORS 540.520 and OAR 690-380-4020. No protests were filed in response to the notice.

Review Criteria for Ground Water Registration Modification Applications [OAR 690-382-0700(2)]

10. The proposed modifications would not result in enlargement of the ground water registration. The proposed modifications would not result in a state Scenic Waterway not receiving previously available water during periods in which streamflows are less than the quantities determined by the Department to be necessary to meet the requirements of ORS 390.835.
11. The proposed modifications would not result in injury to other water rights.

Conclusions of Law

The modification in point of appropriation and modification in place of use proposed in Ground Water Registration Modification T-11417 are consistent with the requirements of ORS 537.610, 537.705, 540.505 to 540.580 and OAR 690-382-1000.

Now, therefore, it is ORDERED:

1. The modifications to Registration Application GR-4090 (Certificate of Registration GR-3860) proposed in Ground Water Registration Modification Application T-11417 are recognized. Recognition of the modifications shall not be construed as a final determination of the right to appropriate ground water under the certificate of registration or modification. Such a determination will occur in an adjudication proceeding under ORS 537.670 to 537.695.
2. The use of the water is restricted to beneficial use at the place of use described, and is subject to all other conditions and limitations contained in Registration Application GR-4090 (Certificate of Registration GR-3860) and any related decree.
3. Water shall be acquired from the same aquifer (water source) as the original point of appropriation.
4. Water shall no longer be appropriated from the original point of appropriation as part of this ground water certificate of registration.

5. The quantity of water diverted at the new point of appropriation shall not exceed the quantity of water lawfully available at the original point of appropriation.
6. The former place of use of the modified ground water registration shall no longer receive water as part of the ground water certificate of registration.
7. Water use measurement conditions:
 - a. Before water use may begin under this order, the water user shall install a totalizing flow meter, or, with prior approval of the Director, another suitable measuring device at the new point of appropriation.
 - b. The water user shall maintain the meter or measuring device in good working order.
 - c. The water user shall allow the Watermaster access to the meter or measuring device; provided however, where the meter or measuring device is located within a private structure, the Watermaster shall request access upon reasonable notice.

Dated at Salem, Oregon this 15 day of January, 2013.

Dwight French, Water Right Services Administrator, for
PHILLIP C. WARD, DIRECTOR

Mailing date: JAN 25 2013

GROUND WATER REGISTRATION MODIFICATION

CHANGE IN PLACE OF USE AND POINT OF APPROPRIATION

REGISTRATION GR-4090 CERTIFICATE GR-3860

Section 9, Township 38 South, Range 7 West, W.M.

Josephine County, Oregon

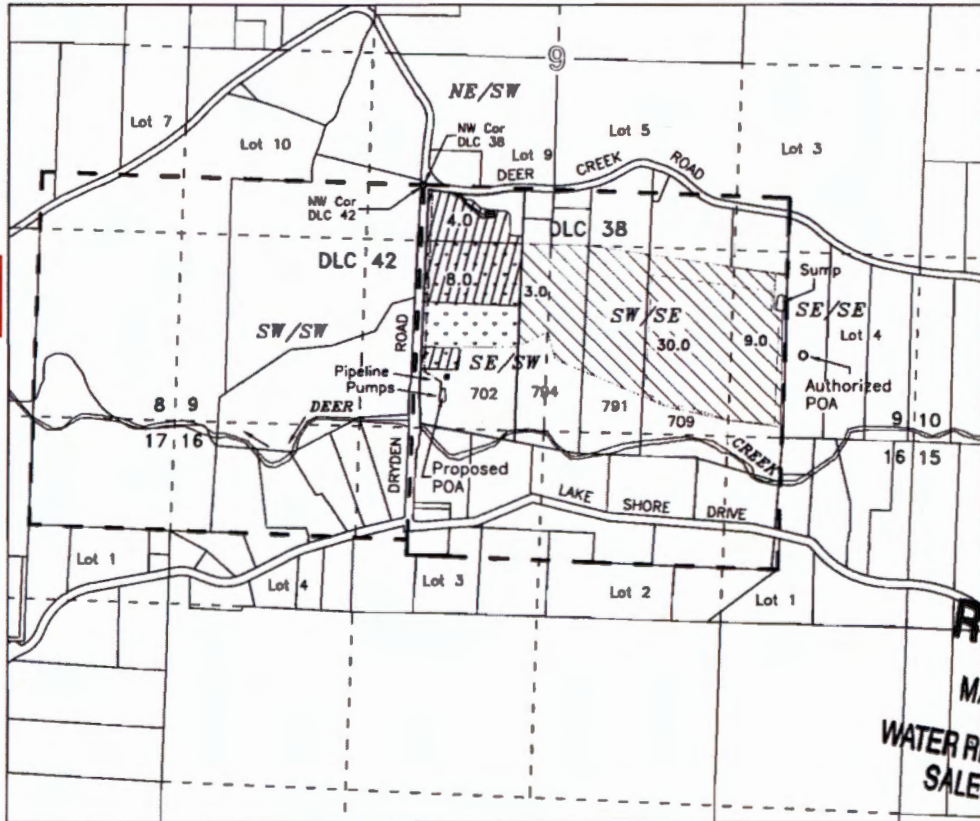

Original Map for T-11417
Same map used for GR
Mod T-13728



RECEIVED
MAY 07 2012
WATER RESOURCES DEPT
SALEM, OREGON

- o AUTHORIZED POINT OF APPROPRIATION (Sump) SE-SE, 590 feet North & 810 feet West from the SE Corner Section 9, T.38S, R.7W, W.M. (not in use)
- o PROPOSED POINT OF APPROPRIATION (Sump) SE-SW, 230 feet North & 3390 feet West from the SE Corner Section 9, T.38S, R.7W, W.M. (12.0 ac. TL-702 only) (Was constructed in 1982 or 1983)

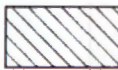
IRRIGATION - JUNE 1948

-  Assumed original place of use
Not modified by this application
42.0 ac.* (No Official Map Available)
-  Change in Place of Use
Before Change - 12.0 ac.
SE-SW Section 9
-  Change in Place of Use
After Change - 4.0 ac. NE-SW
8.0 ac. SE-SW Section 9

APPLICANT:

James R. & Leona M. LaFlamme
P.O. Box 106
Selma, OR 97538-0106

*Of the remaining 42.0 acres after this change, only about 20.0 acres have been and are being irrigated, all on TL-709.

Rate of diversion in registration is 150 gpm for 54 acres with a total duty of 100 Acre-Feet

Upon adjudication, if fewer than 54 acres are found irrigated, it is expected that the total quantity of water (150 gpm) not be reduced unless the rate per acre exceeds 1/80 CFS per acre and the duty of 100 Acre-Feet not be reduced unless it exceeds 2.5 acre feet per acre



Scale
1 inch = 1320 feet



This map is not intended to provide legal dimensions or locations of property ownership lines

Base Map: Josephine County GIS data with 2005 FSA aerial photo overlay for assumed best fit

Rev. 4/26/2012 n.e.d.

BOOK 17

SECTION 9 T38S. R7W. W. M.
JOSEPHINE COUNTY
1" = 400'

38 7 9

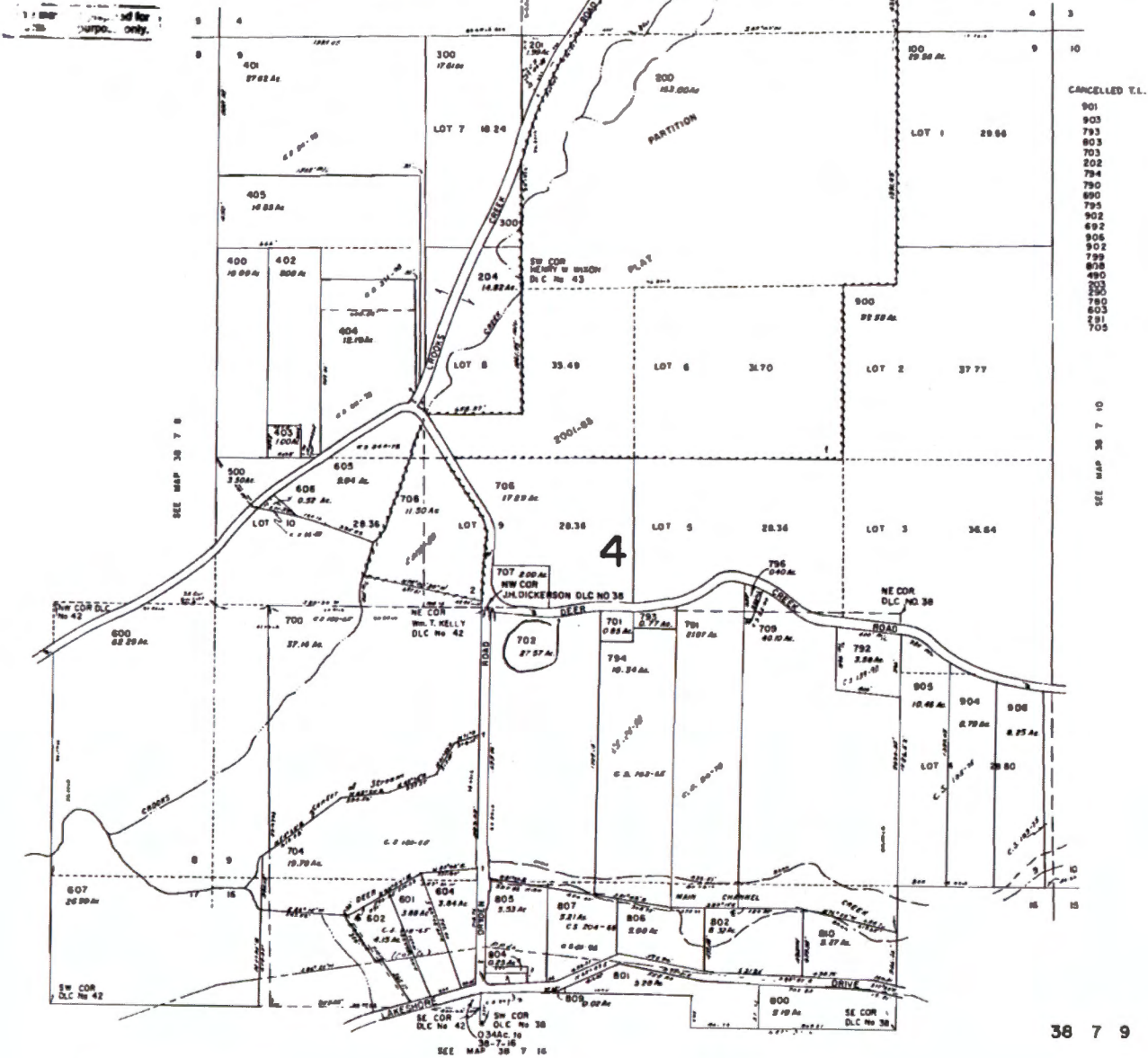

38 7 9

RECEIVED

MAY 07 2012

WATER RESOURCES DEPT
SALEM, OREGON



Oregon

Kate Brown, Governor

Water Resources Department

North Mall Office Building

725 Summer St NE, Ste A

Salem, OR 97301

Phone: 503-986-0900

Fax: 503-986-0904

www.Oregon.gov/OWRD

November 4, 2021

Amy Anderson
Michael Anderson
5280 Deer Creek Rd
Selma, OR 97538

Reference: Application GR-4090, GR Registration GR-3860

The partial assignment by proof from Raymond L. and Loretta R. Frost to Mike and Amy Anderson has been recorded in the records of the Water Resources Department.

The Departments records will now show Raymond L. and Loretta R. Frost, Michael G. and Pamela K. Pruner, and Mike and Amy Anderson as the registration holders of record.

Additionally, the Department has received your application for Ground Water Registration Modification on the referenced file. Transfer T-13728 has been assigned to this application, and as of this date is pending review.

Our records have been changed accordingly and the original request is enclosed. Receipt number 135427 covering the recording fee is also enclosed.

A registration is not a perfected water right, and will in the future be adjudicated.

Sincerely,

Mary F. Bjork
Water Rights Program Analyst
Water Right Services Division

Enclosure: Original Request and Receipt #135427

cc: Michael G. and Pamela K. Pruner – PO Box 655, Selma, OR 97538
Data Center, OWRD (cover letter, request & map)
File





Oregon Water Resources Department
 725 Summer Street NE, Suite A
 Salem, Oregon 97301
 (503) 986-0900
 www.wrd.state.or.us

Request for Assignment By Proof of Ownership (If Water Right Holder is Not Available)

If the Department determines that the application is incomplete, fees have not been paid, or the required documents are not acceptable, the application and all fees submitted will be returned to the applicant.

If for multiple rights, a separate form and fee for each right will be required.

I, Mike & Amy Anderson

(Name of Party Requesting Assignment)

5280 Deer CK Rd Selma OR 97538 541-597-4786
 (Mailing Address) (City) (State) (Zip) (Phone #)

- hereby request assignment of an entire application/permit/transfer/limited license/groundwater statement; hereby request assignment of a portion of application/permit/transfer/limited license/groundwater statement; (You must include a map showing the portion of the application/permit/transfer/limited license/groundwater statement to be assigned.)

Application # _____; Permit # _____; Transfer # _____;

Limited License # _____; Groundwater Statement # 6B-4696

(Name of Current Holder of Record)

Loretta and Raymond Frost Selma OR 97538
 (Mailing Address) (City) (State) (Zip) (Phone #)

Note: Write the initials (first letters) of your first and last names at the spots indicated below _____.

- MA KA I certify that I am the current owner of the property described in this application, permit, transfer order, limited license, or groundwater statement. I have attached proof of ownership that may include but not be limited to: a copy of the deed to the land, a copy of a land sales contract, a court order or decree, documentation of survivorship of property held jointly. The Department cannot accept a copy of a tax statement.
- MA KA I have the legal right to request assignment under OAR 690-310-0280 and 690-320-0060.
- MA KA I have not been able to contact the owner(s) of record for the above referenced transaction. I have attached proof acceptable to the Department that notice of the assignment has been given or attempted for each identified property owner not a party to the assignment. ORS 537.220(2) Failure to submit this proof will result in the return of your request. (Proof may include but not be limited to: a copy of returned certified mailing, copy of a Death Certificate, or a court order.)
- MA KA I further certify that the information provided herein is true and correct to the best of my knowledge.

Witness my hand this 23rd day of September, 2021.
 (Day) (Month) (Year)

Signature of Party Requesting Assignment Amy Anderson

Failure to provide any of the required information will result in the return of your application.

This certifies assignment and record change at Oregon Water Resources Department effective 8:00 a.m. on date of receipt at Salem, Oregon.
 Fee receipt # 135427
 For Director by Mary F. Bjork, Program Analyst in Water Rights Division. MFB

The completed "Request for Assignment" form *must* be submitted to the Department along with the recording fee of \$100.

RECEIVED

JUN 01 2021

OWRD

Last updated: September 18, 2017

Request for Assignment if Permit Holder not available

WR

RECEIVED

OCT 06 2021

OWRD

Part assign by proof - Approve
 WSB 11-4-2021

GROUND WATER REGISTRATION MODIFICATION

CHANGE IN PLACE OF USE AND POINT OF APPROPRIATION

REGISTRATION GR-4090 CERTIFICATE GR-3860

Section 9, Township 38 South, Range 7 West, W.M.

Josephine County, Oregon

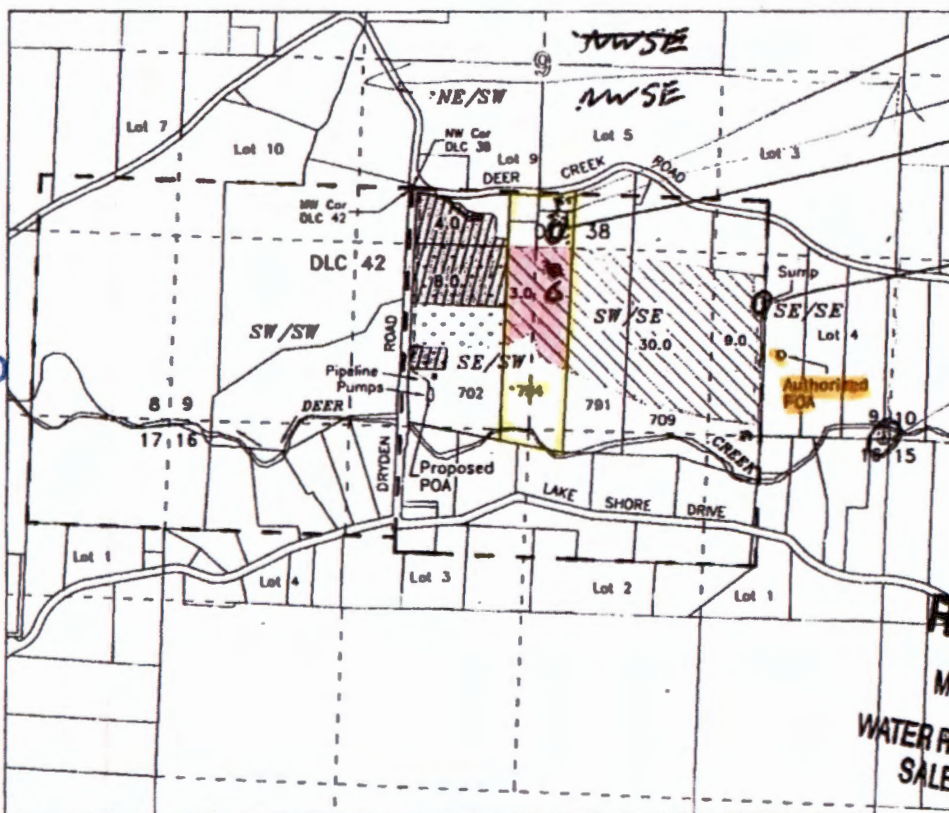

RECEIVED
OCT 06 2021
OWRD



RECEIVED
MAY 07 2012
WATER RESOURCES DEPT
SALEM, OREGON

- o AUTHORIZED POINT OF APPROPRIATION (Sump) SE-SE, 590 feet North & 810 feet West from the SE Corner Section 9, T.38S, R.7W, W.M. (not in use)
- o PROPOSED POINT OF APPROPRIATION (Sump) SE-SW, 230 feet North & 3390 feet West from the SE Corner Section 9, T.38S, R.7W, W.M. (12.0 ac. TL-702 only) (Was constructed in 1982 or 1983)

IRRIGATION - JUNE 1948

-  Assumed original place of use Not modified by this application 42.0 ac.* (No Official Map Available) *Portion to be Assign*
-  Change in Place of Use Before Change - 12.0 ac. SE-SW Section 9
-  Change in Place of Use After Change - 4.0 ac. NE-SW 8.0 ac. SE-SW Section 9

APPLICANT:

James R. & Leona M. LaFlamme
P.O. Box 106
Selma, OR 97538-0106

*Of the remaining 42.0 acres after this change, only about 20.0 acres have been and are being irrigated, all on TL-709. Rate of diversion in registration is 150 gpm for 54 acres with a total duty of 100 Acre-Feet. Upon adjudication, if fewer than 54 acres are found irrigated, it is expected that the total quantity of water (150 gpm) not be reduced unless the rate per acre exceeds 1/80 CFS per acre and the duty of 100 Acre-Feet not be reduced unless it exceeds 2.5 acre feet per acre.



Scale
1 inch = 1320 feet



This map is not intended to provide legal dimensions or locations of property ownership lines

Base Map: Josephine County GIS data with 2005 FSA aerial photo overlay for assumed best fit

Rev. 4/26/2012 n.e.d.



Oregon

Kate Brown, Governor

January 12, 2016

Water Resources Department

North Mall Office Building
725 Summer St NE, Suite A
Salem, OR 97301
Phone (503) 986-0900
Fax (503) 986-0904
www.wrd.state.or.us

Michael G. and Pamela K. Pruner
P.O. Box 655
Selma, Oregon 97538

Reference: Application GR-4090, Certificate of Registration GR-3860

The assignment by proof from LaFlamme Loving Trust to Michael G. and Pamela K. Pruner has been recorded in the records of the Water Resources Department.

The Departments records will now show Michael G. and Pamela K. Pruner as the registration holders of record.

Our records have been changed accordingly and the original request is enclosed. Receipt number 118425 covering the recording fee is also enclosed.

A registration is not a perfected water right, and will be adjudicated in the future.

Sincerely,

Jerry Sauter
Water Rights Program Analyst
Water Right Services Division

Enclosure: Receipt 118425

cc: Watermaster 14
LaFlamme Living Trust
Data Center, OWRD (cover letter & request)
Hydrographics
File

OWRD Public Comment Management

Public Comment Query Public Comment Detail

No Comments received
- 5/23/2023

Request Criteria

Application

Certificate

First Name

Company Name

Comment

Exclude NonConsent Yes

Permit

Transfer T

Last Name

Email

Search Clear

Display Rows/Page

STATE OF OREGON
WATER SUPPLY WELL REPORT
(as required by ORS 537.765 & OAR 690-205-0210)

Well 2 JOSE 59861
8/26/2016

WELL I.D. LABEL# L 123384
START CARD # 1031433
ORIGINAL LOG #

(1) LAND OWNER
Owner Well I.D. _____
First Name BARBARA Last Name GOODMAN
Company _____
Address 5280 DEER CREEK RD.
City SELMA State OR Zip 97538

(2) TYPE OF WORK New Well Deepening Conversion
 Alteration (complete 2a & 10) Abandonment (complete 5a)

(2a) PRE-ALTERATION
Casing: Dia + From To Gauge Stl Plstc Wld Thr
Material From To Amt sacks/lbs
Seal: _____

(3) DRILL METHOD
 Rotary Air Rotary Mud Cable Auger Cable Mud
 Reverse Rotary Other _____

(4) PROPOSED USE Domestic Irrigation Community
 Industrial/ Commercial Livestock Dewatering
 Thermal Injection Other _____

(5) BORE HOLE CONSTRUCTION Special Standard (Attach copy)
Depth of Completed Well 180.00 ft.
BORE HOLE
Dia From To Material SEAL From To Amt sacks/lbs
10 0 18 _____
6 18 180 Calculated
_____ Calculated

How was seal placed: Method A B C D E
 Other NOT DISTURBED
Backfill placed from _____ ft. to _____ ft. Material _____
Filter pack from _____ ft. to _____ ft. Material _____ Size _____
Explosives used: Yes Type _____ Amount _____

(5a) ABANDONMENT USING UNHYDRATED BENTONITE
Proposed Amount _____ Actual Amount _____

(6) CASING/LINER
Casing Liner Dia + From To Gauge Stl Plstc Wld Thr
Shoe Inside Outside Other Location of shoe(s) _____
Temp casing Yes Dia _____ From _____ To _____

(7) PERFORATIONS/SCREENS
Perforations Method _____
Screens Type _____ Material _____
Perf/ Casing/ Screen Scrn/slot Slot # of Tel/
Screen Liner Dia From To width length slots pipe size

(8) WELL TESTS: Minimum testing time is 1 hour
 Pump Bailer Air Flowing Artesian
Yield gal/min Drawdown Drill stem/Pump depth Duration (hr)
3 _____ 180 1
Temperature _____ °F Lab analysis Yes By _____
Water quality concerns? Yes (describe below) TDS amount
From To Description Amount Units

(9) LOCATION OF WELL (legal description)
County JOSEPHINE Twp 38.00 S N/S Range 7.00 W E/W WM
Sec 9 NW 1/4 of the SE 1/4 Tax Lot 793
Tax Map Number _____ Lot _____
Lat _____ " or _____ DMS or DD
Long _____ " or _____ DMS or DD
 Street address of well Nearest address
5280 DEER CREEK RD. SELMA, OR 97538

(10) STATIC WATER LEVEL
Date SWL(psi) + SWL(ft)
Existing Well / Pre-Alteration _____
Completed Well 7/27/2016 0.25 0.6
Flowing Artesian? Dry Hole?
WATER BEARING ZONES Depth water was first found _____
SWL Date From To Est Flow SWL(psi) + SWL(ft)
7/27/2016 0 180 3 0.25

(11) WELL LOG
Ground Elevation _____
Material From To
Clean well & weld on 16" piece of casing 0 180
No construction info
RECEIVED
MAY 21 2021
RECEIVED
OWRD JUN 01 2021
OWRD

Date Started 7/27/2016 Completed 7/27/2016

(unbonded) Water Well Constructor Certification
I certify that the work I performed on the construction, deepening, alteration, or abandonment of this well is in compliance with Oregon water supply well construction standards. Materials used and information reported above are true to the best of my knowledge and belief.
License Number 1945 Date 8/18/2016
Signed JUSTIN SPLIETHOF (E-filed)

(bonded) Water Well Constructor Certification
I accept responsibility for the construction, deepening, alteration, or abandonment work performed on this well during the construction dates reported above. All work performed during this time is in compliance with Oregon water supply well construction standards. This report is true to the best of my knowledge and belief.
License Number 1835 Date 8/26/2016
Signed KEVIN D GILL (E-filed)
Contact Info (optional) CLOUSER DRILLING INC.

STATE OF OREGON
WATER SUPPLY WELL REPORT

(as required by ORS 537.765 & OAR 690-205-0210)

Well 7

JOSE 60592

5/3/2019

WELL I.D. LABEL# L

133503

START CARD #

1042448

ORIGINAL LOG #

(1) LAND OWNER

Owner Well I.D. _____

First Name MICHAEL

Last Name ANDERSON

Company _____

Address 5280 DEER CREEK RD.

City SELMA

State OR

Zip 97538

(2) TYPE OF WORK

New Well Deepening Conversion

Alteration (complete 2a & 10) Abandonment (complete 5a)

(2a) PRE-ALTERATION

Dia + From To Gauge Stil Plstc Wld Thrd

Casing: [] [] [] [] [] [] [] [] [] []

Material From To Amt sacks/lbs

Seal: [] [] [] [] [] [] [] [] [] []

(3) DRILL METHOD

Rotary Air Rotary Mud Cable Auger Cable Mud

Reverse Rotary Other _____

(4) PROPOSED USE

Domestic Irrigation Community

Industrial/ Commercial Livestock Dewatering

Thermal Injection Other _____

(5) BORE HOLE CONSTRUCTION

Special Standard (Attach copy)

Depth of Completed Well 272.00 ft.

BORE HOLE

SEAL

sacks/lbs

Dia	From	To	Material	From	To	Amt	lbs
10	0	18	Bentonite Chips	0	18	14	S
6	18	272			Calculated	8.22	
					Calculated		

How was seal placed: Method A B C D E

Other DRY POURED

Backfill placed from _____ ft. to _____ ft. Material _____

Filter pack from _____ ft. to _____ ft. Material _____ Size _____

Explosives used: Yes Type _____ Amount _____

(5a) ABANDONMENT USING UNHYDRATED BENTONITE

Proposed Amount

Actual Amount

(6) CASING/LINER

Casing Liner Dia + From To Gauge Stil Plstc Wld Thrd

Casing	Liner	Dia	+	From	To	Gauge	Stil	Plstc	Wld	Thrd
<input checked="" type="checkbox"/>	<input checked="" type="checkbox"/>	6	<input checked="" type="checkbox"/>	2	238	.250	<input checked="" type="checkbox"/>	<input checked="" type="checkbox"/>	<input checked="" type="checkbox"/>	<input checked="" type="checkbox"/>
<input type="checkbox"/>	<input type="checkbox"/>		<input type="checkbox"/>				<input type="checkbox"/>	<input type="checkbox"/>	<input type="checkbox"/>	<input type="checkbox"/>
<input type="checkbox"/>	<input type="checkbox"/>		<input type="checkbox"/>				<input type="checkbox"/>	<input type="checkbox"/>	<input type="checkbox"/>	<input type="checkbox"/>
<input type="checkbox"/>	<input type="checkbox"/>		<input type="checkbox"/>				<input type="checkbox"/>	<input type="checkbox"/>	<input type="checkbox"/>	<input type="checkbox"/>
<input type="checkbox"/>	<input type="checkbox"/>		<input type="checkbox"/>				<input type="checkbox"/>	<input type="checkbox"/>	<input type="checkbox"/>	<input type="checkbox"/>

Shoe Inside Outside Other Location of shoe(s) 238

Temp casing Yes Dia _____ From + _____ To _____

(7) PERFORATIONS/SCREENS

Perforations Method _____

Screens Type _____ Material _____

Perf/ Casing/ Screen Screen Liner Dia From To Scrn/slot width Slot length # of slots Tele/ pipe size

Perf/ Casing/ Screen	Screen Liner	Dia	From	To	Scrn/slot width	Slot length	# of slots	Tele/ pipe size

(8) WELL TESTS: Minimum testing time is 1 hour

Pump Bailer Air Flowing Artesian

Yield gal/min Drawdown Drill stem/Pump depth Duration (hr)

8.5		238	1

Temperature 54 °F Lab analysis Yes By _____

Water quality concerns? Yes (describe below) TDS amount 98 ppm

From	To	Description	Amount	Units

(9) LOCATION OF WELL (legal description)

County JOSEPHINE Twp 38.00 S N/S Range 7.00 W E/W WM

Sec 9 NW 1/4 of the SE 1/4 Tax Lot 1600

Tax Map Number _____ Lot _____

Lat _____ " or 42.27636000 DMS or DD

Long _____ " or -123.53267500 DMS or DD

Street address of well Nearest address

5280 DEER CREEK RD. SELMA, OR 97538

(10) STATIC WATER LEVEL

Existing Well / Pre-Alteration	Date	SWL(psi)	+ SWL(ft)
Completed Well	4/17/2019	0.25	<input checked="" type="checkbox"/> 0.6

Flowing Artesian? Dry Hole?

WATER BEARING ZONES

Depth water was first found 236.00

SWL Date From To Est Flow SWL(psi) + SWL(ft)

SWL Date	From	To	Est Flow	SWL(psi)	+ SWL(ft)
4/22/2019	236	272	8.5	0.25	<input checked="" type="checkbox"/>

(11) WELL LOG

Ground Elevation _____

Material	From	To
TIGHT RED CLAY SMALL GRAVEL	0	11
RED CLAY LG GRAVEL	11	19
RED CLAY	19	43
BROWN CLAY MIXED GRAVEL	43	59
GREY CLAY SMALL GRAVEL	59	82
BROWN CLAY	82	87
GREY CLAY	87	109
LT BROWN CLAY SM GRAVEL	109	126
BROWN CLAY	126	143
BROWN CLAY MIXED GRAVEL	143	161
BROWN CLAY SMALL GRAVEL	161	169
BROWN CLAY MIXED GRAVEL	169	193
BROWN RUNNY SHALE BROKEN	193	236
BLACK BROKEN SHALE	236	272

RECEIVED

Date Started 4/17/2019

Completed 4/22/2019

MAY 21 2019

(unbonded) Water Well Constructor Certification

I certify that the work I performed on the construction, deepening, alteration, or abandonment of this well is in compliance with Oregon water supply well construction standards. Materials used and information reported above are true to the best of my knowledge and belief.

License Number 1945

Date 4/29/2019

RECEIVED

Signed JUSTIN SPLIETHOF (E-filed)

(bonded) Water Well Constructor Certification

I accept responsibility for the construction, deepening, alteration, or abandonment work performed on this well during the construction dates reported above. All work performed during this time is in compliance with Oregon water supply well construction standards. This report is true to the best of my knowledge and belief.

License Number 1835

Date 5/3/2019

JUN 01 2021

Signed KEVIN GILL (E-filed)

Contact Info (optional) CLOUSER DRILLING INC.

13728



Oregon

Kate Brown, Governor

Water Resources Department
725 Summer St NE, Suite A
Salem, OR 97301
(503) 986-0900
Fax (503) 986-0904

November 9, 2021

MIKE & AMY ANDERSON
5280 DEER CREEK RD
SELMA, OR 97538

Reference: Application T- 13728

On June 1, 2021, OWRD received your water Groundwater Registration Modification application. The application was accompanied by \$1250.00. Our receipt number 135430 is enclosed.

By copy of this letter, we are asking the Watermaster for a report regarding the potential for injury to existing water rights which may be caused by the requested change. A review form will also be sent to our groundwater staff to determine whether the proposed well accesses the same source of water as the original well.

This application may require publication of a notice for two consecutive weeks in a newspaper with general circulation in the area where the water right is located. If it is determined that newspaper notice will be required, the Department will prepare the notice and notify you of the cost. You will be responsible for submitting payment to the Department prior to publication of the notice.

You may not use water from the new point of appropriation until a final order approving recognition of the groundwater registration modification application has been issued by the Department. If the land is sold before the modification is approved, the buyer's consent to the modification will be required unless a recorded deed or other legal document clearly established that the groundwater registration was not conveyed in the sale.

Please refer to the following page for a chart showing the steps and expected timelines for the processing of your application.

If you have any questions, please contact the Transfer Section at (503) 979-9931.

Cc: Watermaster Dist. #14, Scott C. Ceciliani (via email)
Josephine County Planning Department

Enclosure

Oregon Water Resources Department
Ground Water Registration Modification

- [Main](#)
- [Help](#)
- [Return](#)
- [Contact Us](#)

Today's Date: Tuesday, April 20, 2021

**Fee
Calculation**

Fill in information below-- Check each box that applies.

- Place of Use
- Point of Diversion (POD)/Appropriation (POA); and/or Additional POD/POA; and/or SW POD to GW POD
- Character of Use

Ground Water Modification Fee

\$1,250.00

Calculate

Clear

RECEIVED

MAY 21 2021

OWRD

RECEIVED

JUN 01 2021

OWRD

13728



Josephine County, Oregon

Community Development – Planning Division

700 NW Dimmick, Suite C / Grants Pass, OR 97526

(541) 474-5421 / Fax (541) 474-5422

E-mail: planning@josephinecounty.gov

RECEIVED

JUN 01 2021

May 13, 2021

OWRD

RECEIVED

MAY 21 2021

Re: OWRD Land Use Information Form for 5455, 5395 & 5280 Deer Creek Rd
Map No. 38-07-09-00, TL 709, 791, 793 & 794
Zone: Exclusive Farm (EF)

OWRD

To Whom It May Concern,

Agriculture, Farming & Farm Use is an outright permitted use in the Exclusive Farm (EF) zone per Section 19.64.020 of the *Josephine County Code (JCC)*.

A Development Permit is required for all development in a flood hazard area per Section 19.69A.080, *JCC*. This includes grading, excavation, new/replacement irrigation equipment, etc. Should any development be proposed in the special flood hazard area, a development permit will be required prior to commencement of such development. Applicant must obtain any necessary permits from the Department of State Lands for work within identified Wetland areas prior to making application for a development permit. The development permit will be subject to review by the Oregon Department of Fish and Wildlife for compliance with their regulations and Riparian corridor setbacks.

Sincerely,

Tami Smith
Associate Planner
541-474-5424
Email tsmith@josephinecounty.gov

Attachments: Flood Hazard Map for subject parcels

13728

Copy

Groundwater Transfer Review Summary Form

Transfer/PA # T- 13728

GW Reviewer Joe Kemper Date Review Completed: 12/20/2021

Summary of Same Source Review:

The proposed change in point of appropriation is not within the same aquifer as per OAR 690-380-2110(2).

Summary of Injury Review:

The proposed transfer will result in another, existing water right not receiving previously available water to which it is legally entitled or result in significant interference with a surface water source as per 690-380-0100(3).

Summary of GW-SW Transfer Similarity Review:

The proposed SW-GW transfer doesn't meet the definition of "similarly" as per OAR 690-380-2130.

This is only a summary. Documentation is attached and should be read thoroughly to understand the basis for determinations.



Oregon Water Resources Department
 725 Summer Street NE, Suite A
 Salem, Oregon 97301-1271
 (503) 986-0900
 www.wrd.state.or.us

Ground Water Review Form:

- Water Right Transfer
- Permit Amendment
- GR Modification
- Other

Application: T-13728

Applicant Name: Mike and Amy Anderson

- Proposed Changes: POA APOA SW→GW RA
 USE POU OTHER

Reviewer(s): Joe Kemper

Date of Review: 12/20/2021

Date Reviewed by GW Mgr. and Returned to WRSD: JTI 2/1/22

The information provided in the application is insufficient to evaluate whether the proposed transfer may be approved because:

- The water well reports provided with the application do not correspond to the water rights affected by the transfer.
- The application does not include water well reports or a description of the well construction details sufficient to establish the ground water body developed or proposed to be developed.
- Other _____

1. Basic description of the changes proposed in this transfer: The applicant requests adding a sump (Sump 1), Well 1 (JOSE 60592), and Well 2 (JOSE 59861) as APOAs to a valid sump (JOSE 19409) under GR-4090.

It is noted that GR 4090 was modified in 2012 by T-11417, which distinguished 12 acres to be irrigated by separate sump located at 230' N, 3390' W from SE corner of section 9. That POA is not associated with the changes proposed in this requested GR modification.

2. Will the proposed POA develop the same aquifer (source) as the existing authorized POA?
 Yes No Comments: The current POA (JOSE 19409) is approximately 14 feet deep and produces groundwater from the upper extent of an aquifer hosted in unconsolidated alluvium (Qal and Qoa). These sediments were deposited over marine-sedimentary bedrock of the Galice Formation to a thickness of 175-200 feet. The aquifer appears to pinch out as it approaches the adjacent hillslopes formed by the Galice Formation. Water levels are reported to be 5-10 feet below land surface. The requested APOA Sump 1 is reportedly 10 feet deep, which should only access the unconsolidated target aquifer i.e. same source.

Well 1 (JOSE 60952) produces primarily from WBZs within the underlying Galice Formation, where water is stored and transmitted through secondary fractures and joints. The well report shows that JOSE 60952 is under flowing artesian conditions, indicating different hydraulic conditions than the alluvial aquifer. This evidence indicates that Well 1 accesses a different aquifer system than the current permitted POA i.e. not same source.

The well report submitted for Well 2 (JOSE 59861) is a deepening log and does not provide details regarding lithology encountered or complete well construction, specifically the surface seal. A review of well reports filed for the adjacent TRS do not indicate a conclusive match with an original log that would show encountered lithology and original construction. Available information cannot confirm which aquifer Well 2 accesses and thus cannot be confirmed as accessing the same source. Furthermore, the deepening log JOSE 59861 does indicate flowing artesian conditions, which suggests the well accesses the fractured bedrock aquifer i.e., not the same source as the current POA, JOSE 19409.

3. a) Is there more than one source developed under the right (e.g., basalt and alluvium)?
 Yes No APOA sump 1 accesses the alluvial aquifer only. Well 1 is constructed so that it is open to both the alluvial aquifer and the bedrock aquifer. Well 2 has unknown construction.
- b) If yes, estimate the portion of the right supplied by each of the sources and describe any limitations that will need to be placed on the proposed change (rate, duty, etc.): The well report for Well 1 (JOSE 60592) indicates that bedrock aquifer is the primary (>50%) source of water to each well but still can receive water from the overlying sediments. A finding cannot be made for Well 2.
4. a) Will this proposed change, at its maximum allowed rate of use, likely result in an increase in interference with **another ground water right**?
 Yes No Comments: There are several permitted sumps that are 1500-2000 feet to the west of the proposed APOAs which may see a some increase in interference. Adjacent tax lots (701, 702, and 791) within 150-500 feet likely obtain water from exempt wells which will likely see an increase in interference from the proposed changes.
- b) If yes, would this proposed change, at its maximum allowed rate of use, likely result in another groundwater right not receiving the water to which it is legally entitled?
 Yes No If yes, explain: APOA sump 1 may be able to pump at a high rate from the alluvial aquifer, but its shallow construction will limit its ability to draw other wells down. Adjacent wells that fully penetrate the alluvial aquifer would not be injured by this limited drawdown. Adjacent wells constructed into the underlying Galice Formation may be impacted by Well 1. Well 1 is located 150-300 feet from JOSE 54006, which supplies TL 701 and is at the highest risk of injury. A Theis distance drawdown model is used to estimate the impacts of maximum use from Well 1 on JOSE 54006. Results shown below indicate that the proposed changes will not likely cause injury to JOSE 54006 or other wells in the area, largely because Well 1 has a low yield. Findings cannot be made about Well 2.

References

Hunt, B. 1999. Unsteady Stream Depletion from Ground Water Pumping. Journal of Hydrologic Engineering, Vol 8(1), pp 12-19

OWRD Groundwater Information System (GWIS) Database – Accessed 12/20/2021

Page, N.J., Moring, Barry, Gray, Floyd, Cannon, Jerome, and Blair, W.N., 1981, Reconnaissance geologic map of the Selma quadrangle, Josephine County, Oregon: U.S. Geological Survey, Miscellaneous Field Studies Map MF-1349, scale 1:62,500

Theis, C.V., 1935. The relation between the lowering of the piezometric surface and the rate and duration of discharge of a well using groundwater storage, Am. Geophys. Union Trans., vol. 16, pp. 519-524.

Wells, F.G., Hotz, P.E., and Cater, F.W., Jr., 1949, Preliminary description of the geology of the Kerby quadrangle: Oregon Department of Geology and Mineral Industries, Bulletin 40, scale 1:96,000

Transfer Map

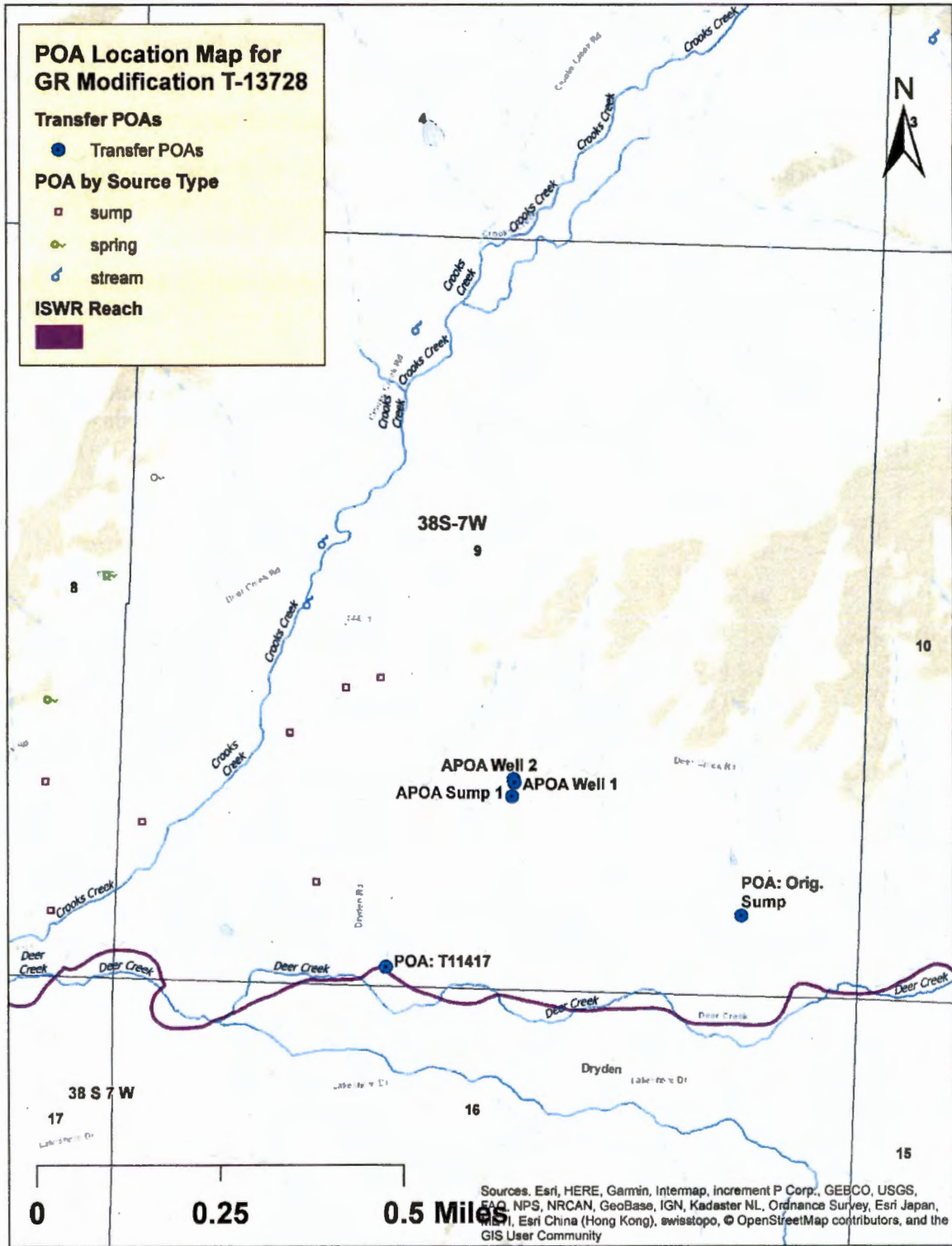

Theis Distance Drawdown Modeling

The scenario below simulates the effects of Well 1 pumping at its maximum rate. Model parameters approximate bulk aquifer properties. This model represents the maximum well-to-well interference, and actual drawdowns are likely to be less.

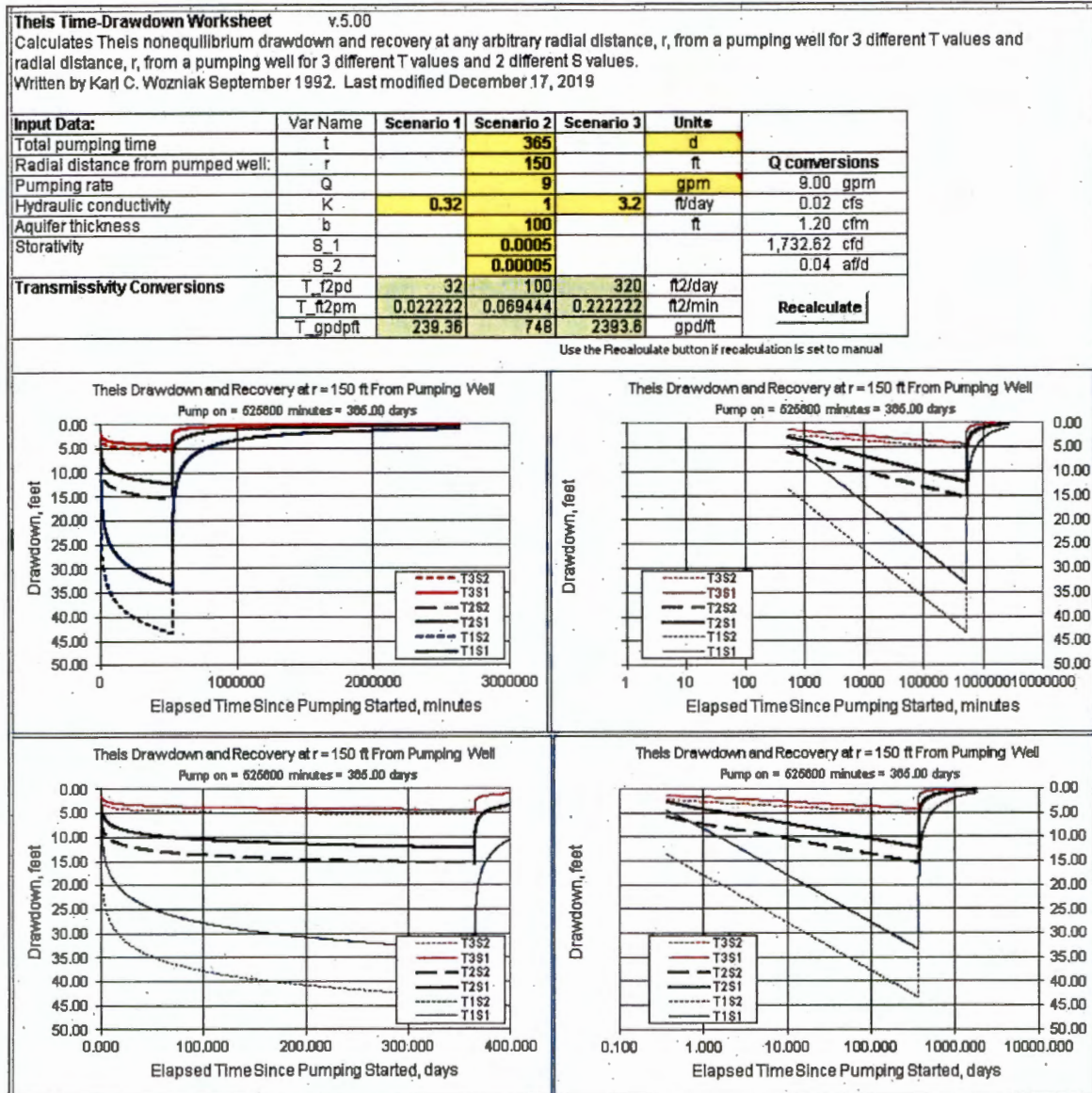

Stream Depletion Modeling

The below scenario assumes that the applicant would pump their maximum rate 0.334 cfs from APOA sump 1 for 203 days until they reach their permitted volume (54 acres with a 2.5 foot duty or 135 acre feet). Aquifer parameters are representative of estimated bulk properties from the heterogenous sediment package at shallow depths.

Application type:	T
Application number:	13728
Well number:	1
Stream Number:	1
Pumping rate (cfs):	0.334
Pumping duration (days):	203
Pumping start month number (3=March)	3.0

Parameter	Symbol	Scenario 1	Scenario 2	Scenario 3	Units
Distance from well to stream	a	1850	1850	1850	ft
Aquifer transmissivity	T	320	1000	3200	ft ² /day
Aquifer storativity	S	0.05	0.01	0.005	-
Aquitard vertical hydraulic conductivity	Kva	0.01	0.05	0.1	ft/day
Not used		1	1	1	
Aquitard thickness below stream	babs	4.0	3.0	2.0	ft
Not used		1	1	1	
Stream width	ws	15	15	15	ft

Stream depletion for Scenario 2:

Days	10	30	60	90	120	150	180	210	240	270	300	330	
Depletion (%)	1	14	13	7	13	18	22	25	27	29	23	19	17
Depletion (cfs)	0.00	0.05	0.04	0.02	0.04	0.06	0.07	0.08	0.09	0.10	0.08	0.06	0.06

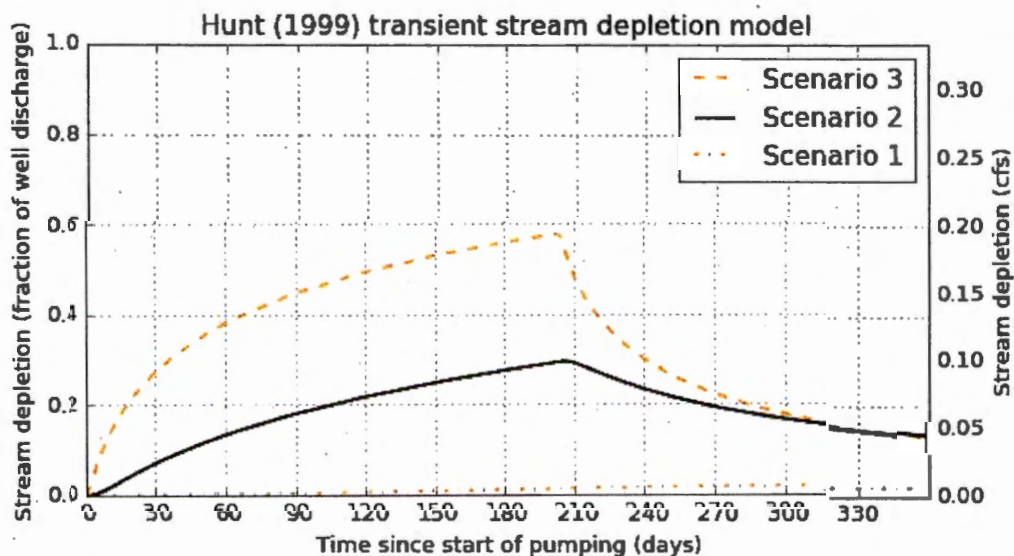

Copy

Watermaster Review Form: Water Right Transfer



Oregon Water Resources Department
725 Summer St NE, Suite A
Salem, Oregon 97301-1266
(503) 986-0900
www.oregon.gov/OWRD

Transfer Application: T-13728

Review Due Date:

Applicant Name: Mike & Amy Anderson

Proposed Changes: POU POD POA USE OTHER

Reviewer(s): Scott Ceciliani

Date of Review: 02/25/2022

1. Do you have evidence that the right has not been used in the last 5 years and that the presumption of forfeiture would not likely be rebuttable? Yes No If "Yes", attach evidence (e.g. dated aerial photo showing pavement or building on the land for >5 yrs.)
2. Is there a history of regulation on the source that serves this (or these) right(s) that has involved the transferred right(s) and downstream water rights? Yes No Generally characterize the frequency of any regulation or explain why regulation has not occurred:
3. Have headgate notices been issued for the source that serves the transferred right(s)?
 Yes No Records not available.
4. In your estimation, after the proposed change, would distribution of water for the right(s) result in regulation of other water rights that would not have occurred if use under the original right(s) was/were maximized? Yes No If "Yes", explain:
5. In your estimation, if the proposed change is approved, are there upstream water rights that would be affected? Yes No If "Yes", describe how the rights would be affected and list the rights most affected:

6. Check here if it appears that downstream water rights benefit from return flows resulting from the current use of the transferred right(s)? If you check the box, generally characterize the locations where the return flows likely occur and list the water rights that benefit most:

N/A

7. For POD changes and instream transfers, check here if there are channel losses between the old and new PODs or within the proposed instream reach? If you check the box, describe and, if possible, estimate the losses:

N/A

8. For instream transfers that propose protection of a reach beyond the mouth of the source stream:

N/A Would the quantity be measureable into the receiving stream consistent with OAR 690-077-0015(8)? Yes No

9. For POU changes: N/A Is it likely the original place of use would continue to receive water from the same source? Yes No If "Yes", explain:

10. For POU or USE changes: N/A In your best judgment, would use of the existing right at "full face value," result in the diversion of more water than can be used beneficially and without waste? Yes No If "Yes", explain:

11. For POU changes that involve micro-irrigation: N/A

a. Has the applicant made changes (absent a transfer) to convert to micro-irrigation within the current place of use boundary of the water right proposed for transfer, and previously demonstrated to the Department through monitoring and site inspections by the Watermaster that the proposed transfer will not result in injury or enlargement?

Yes No If "Yes", explain:

b. Has a temporary transfer of this nature been previously filed and approved on the same lands (or portions thereof) as those lands involved in this transfer?

Yes No If "Yes", answer the following:

i. Were there any problems with more acres being irrigated (or wetted) than were authorized under the temporary transfer? Yes No If "Yes", explain:

ii. Did the designated areas that were to remain dry (or not wetted) under the temporary transfer actually remain dry? Yes No If "No", explain:

iii. Did the applicant comply with and meet all of the conditions of the temporary transfer? Yes No If "No", explain:

iv. Do you have any other observations regarding the temporary transfer? Yes No If "Yes", describe:

v. Did the applicant demonstrate to the Department through monitoring and site inspections by the Watermaster that neither injury nor enlargement occurred as a result of the temporary transfer? Yes No If "No", explain:

c. To the best of your knowledge, if this transfer is approved, does it appear that:

i. "Injury" will occur to other water rights that share the same source? Yes No If "Yes", explain:

ii. "Enlargement" of the water right being transferred will occur? Yes No If "Yes", explain:

12. Are there other issues not identified through the above questions that should be considered in determining whether the change "can be effected without injury to other rights"?

Yes No If "Yes", explain:

13. What alternatives may be available for addressing any issues identified above:

14. Do conditions need to be included in the transfer order to avoid enlargement of the right or injury to other rights? No Yes, as checked and provided below:

For POU changes that involve micro-irrigation, provide the monitoring and reporting conditions necessary to prevent injury/enlargement:

A Headgate should be required prior to diverting water.

Measurement Devices for POD or POA: (if this condition is selected, also fill in the top sections of Page 4)

a. Before water use may begin under this order, the water user shall install a **totalizing flow meter***, or, with prior approval of the Director, another suitable measuring device, at each point of diversion/appropriation (new and existing) OR at each new point of diversion/appropriation with the exception that water rights issued to the Bureau of Reclamation or an irrigation district (or similar entity) are not subject to this condition.

b. The water user shall maintain the meters or measuring devices in good working order.

c. The water user shall allow the Watermaster access to the meters or measuring devices; provided however, where the meters or measuring devices are located within a private structure, the Watermaster shall request access upon reasonable notice.

Reservoir water use measurement: (if this condition is selected, also fill in the top sections of Page 4)

a. Before water use may begin under this order, the water user shall install **staff gages***, or, with prior approval of the Director, other suitable measuring devices, that measure the entire range and stage between empty and full in each reservoir. Staff gages shall be United States Geological Survey style.

b. Before water use may begin under this order, if the reservoir is located in channel, weirs or other suitable measuring devices must be installed upstream and downstream of the reservoir, and, an adjustable outlet valve must be installed. The water user shall maintain such devices in good working order. A written waiver may be obtained, if in the judgment of the Director, the installation of weirs or other suitable measuring devices, or the adjustable outlet valve, will provide no public benefit.

* The following alternative device(s) should be substituted for the bold, underlined device in the above selected condition:

- Weir
- Parshall Flume
- Other: Suitable measuring device
- Submerged Orifice
- Flow Restrictor

Oregon Water Resources Department
Measurement Condition Information for the Applicant
(To be sent with the Draft Preliminary Determination or Final Order)

Transfer #: T- 13728

- In order to avoid enlargement of the right or injury to other rights, a suitable measuring device will be required to be installed **prior to diversion of water**, as a condition of this transfer:
 - at each point of diversion/appropriation (new and existing) **OR**
 - at each new point of diversion/appropriation.

For additional information, or to obtain approval of a different type of measurement device, the applicant should contact the area Watermaster:

Watermaster name: Scott Ceciliani

District: 14

Address: 700 NW Dimmick Street

City/State/Zip: Grants Pass, OR 97526

Phone: 541-476-1288

Email: scott.c.ceciliani@water.oregon.gov

Note: If a device other than the one specified in the Preliminary Determination or Final Order is approved by the Watermaster, fill out and mail the form below to the Salem office.

Approval of an Alternate Measurement Device T- 13728
(to be filled out after consultation with the applicant, or after a site visit)

On behalf of the Director, I authorize use of the following suitable **alternate measurement device**:

Watermaster signature

District

Date

If this form is used for approval of an alternative measurement device, it must be mailed to:

Oregon Water Resources Department
725 Summer Street NE, Suite A
Salem, OR 97301-1266



State of Oregon
 Water Resources Department
 725 Summer Street NE, Suite A
 Salem, Oregon 97301-1266
 (503) 986-0900

Application for Groundwater Registration Modification

Part 1 of 5 – Minimum Requirements Checklist

This Groundwater Registration Modification application will be returned if Parts 1 through 4 and all required attachments are not completed and included.
 For questions, please call (503) 986-0900, and ask for Transfer Section.

Check all included with this application (N/A = Not Applicable)

RECEIVED

- ✓ Part 1 – Completed Minimum Requirements Checklist.
- ✓ Part 2 – Completed Application Map Checklist.
- ✓ Part 3 – Completed Applicant Information and Signature.
- ✓ Part 4 – Completed Groundwater Registration Modification Application – Groundwater Registration Information. (Only one Groundwater registration per application, unless the Groundwater registrations to be modified are layered).
- ✓ Completed Groundwater Registration Modification Application Map (Does not have to be prepared by a Certified Water Right Examiner).
- ✓ Groundwater registration modification fees – Amount enclosed: \$ _____.
 (\$875.00 for a place of use change only; \$1,250.00 for any other change or combination).

MAY 21 2021

OWRD

No email

Attachments:

N/A

Request for Assignment Form and statutory fee. This form needs to be completed if the applicant owns the land to which the registration is appurtenant and is **not** the registration certificate holder of record. The Request for Assignment Form is available at <https://www.oregon.gov/OWRD/Forms/Pages/default.aspx>.

RECEIVED

JUN 01 2021

OWRD

Assignment is not needed for any person or entity who can demonstrate authorization to request recognition of a modification (e.g. legal representative, power of attorney, agent, etc.) or the applicant is named on the certificate of registration, or has been assigned to the certificate of registration.

N/A

Oregon Water Resources Department's Land Use Information Form with approval and signature (or signed land use form receipt stub) from each local land use authority in which water is to be diverted, conveyed, and/or used. Not required if water is to be diverted, conveyed, and/or used only on federal lands or if **all** of the following apply: a) a change in place of use only, b) no structural changes, c) the use of water is for irrigation only, and d) the use is located within an irrigation district or an exclusive farm use zone.

N/A

Water Well Report/Well Log for changes in point(s) of appropriation (well(s)) or additional point(s) of appropriation.

(For Staff Use Only)

WE ARE RETURNING YOUR APPLICATION FOR THE FOLLOWING REASON(S):

- ___ Application fee not enclosed/insufficient
- ___ Land Use Form not enclosed or incomplete
- ___ Additional signature(s) required
- ___ Map not included or incomplete
- ___ Assignment Form and fee not enclosed/insufficient
- ___ Part ___ is incomplete

Other/Explanation _____

Staff: _____ Date: / /

Mike and Amy Anderson

547-587-4786

Part 2 of 4 – Groundwater Registration Modification Map Checklist

Your Groundwater Registration Modification application will be returned if any of the map requirements listed below are not met.

Please be sure that the map you submit includes all the items listed below and meets the requirements of OAR 690-380-3100, however, the map does not have to be prepared by a Certified Water Right Examiner. Check all boxes that apply.

- ✓ Permanent quality printed with dark ink on good quality paper.
- ✓ The size of the map can be 8½ x 11 inches, 8½ x 14 inches, 11 x 17 inches, or up to 30 x 30 inches. For 30 x 30 inch maps, one extra copy is required.
- ✓ A north arrow, a legend, and scale.
- ✓ The scale of the map must be: 1 inch = 400 feet, 1 inch = 1,320 feet, the scale of the county assessor map if the scale is not smaller than 1 inch = 1,320 feet, or a scale that has been pre-approved by the Department.
- ✓ Township, Range, Section, ¼ ¼, DLC, Government Lot, and other recognized public land survey lines.
- ✓ Tax lot boundaries (property lines) are required. Tax lot numbers are recommended.
- ✓ Major physical features including rivers and creeks showing direction of flow, lakes and reservoirs, roads and railroads.
- Major water delivery system features from the point(s) of appropriation such as main pipelines, canals, and ditches.
- ✓ Existing place of use that includes hachuring, priority date, and use including number of acres in each quarter-quarter section, government lot, or in each quarter-quarter section as projected within government lots, donation land claims, or other recognized public land survey subdivisions. If less than the entirety of the registration is being changed, a separate hachuring is needed for the portion of the registration left unchanged.
- N/A If you are proposing a modification in place of use, show the proposed place of use with hachuring including priority date and use including number of acres in each quarter-quarter section, government lot, or in each quarter-quarter section as projected within government lots, donation land claims, or other recognized public land survey subdivisions.
- Existing point(s) of appropriation with distance and bearing or coordinates from a recognized survey corner.
- N/A If you are proposing a modification in point(s) of appropriation, show the proposed location and label it clearly with distance and bearing or coordinates. If GPS coordinates are used, latitude-longitude coordinates may be expressed as either degrees-minutes-seconds with at least one digit after the decimal (example – 42°32'15.5") or degrees-decimal with five or more digits after the decimal (example – 42.53764°).

No POU change requested

RECEIVED
JUN 01 2021

OWRD

*Coordinates for each Sump/POA may be inaccurate
see G.R. Map, other maps
& Dept measurements*

RECEIVED
MAY 21 2021
13728
OWRD

Part 3 of 4 – Applicant Information and Signature

Applicant Information

APPLICANT/BUSINESS NAME <u>Mike & Amy Anderson</u>	PHONE NO. <u>541-597-4786</u>	ADDITIONAL CONTACT NO.
ADDRESS <u>5280 Joan CK Rd</u>		FAX NO.
CITY <u>Selma</u>	STATE <u>OR</u>	ZIP <u>97538</u>
E-MAIL		

BY PROVIDING AN E-MAIL ADDRESS, CONSENT IS GIVEN TO RECEIVE ALL CORRESPONDENCE FROM THE DEPARTMENT ELECTRONICALLY. COPIES OF THE FINAL ORDER DOCUMENTS WILL ALSO BE MAILED.

Agent Information – The agent is authorized to represent the applicant in all matters relating to this application

APPLICANT/BUSINESS NAME	PHONE NO.	ADDITIONAL CONTACT NO.
ADDRESS		FAX NO.
CITY	STATE	ZIP
E-MAIL		

BY PROVIDING AN E-MAIL ADDRESS, CONSENT IS GIVEN TO RECEIVE ALL CORRESPONDENCE FROM THE DEPARTMENT ELECTRONICALLY. COPIES OF THE FINAL ORDER DOCUMENTS WILL ALSO BE MAILED.

Explain in your own words what you propose to accomplish with this modification; and why:

If you need additional space, continue on a separate piece of paper and attach to the application as "Attachment 1".

Check this box if this project is fully or partially funded by the American Recovery and Reinvestment Act. (Federal stimulus dollars)

(Check one box)

By signing this application, I (we) understand that, upon receipt of the draft preliminary determination and prior to Department approval of the Groundwater modification, I (we) will be required to provide landownership information and evidence that I am authorized to pursue the modification as identified in OAR 690-382-0400(16)(a);
OR

I (we) affirm the applicant is a municipality as defined in ORS 540.510(3)(b) and that the right is in the name of the municipality or a predecessor; **OR**

I (we) affirm that the applicant is an entity with the authority to condemn property and is acquiring the property to which the Groundwater registration proposed for modification is appurtenant by condemnation and have attached supporting documentation.

RECEIVED

JUN 01 2021

OWRD

I understand that prior to Department approval of the groundwater registration modification, I may be required to submit payment to the Department for publication of a notice in a newspaper with general circulation in the area where the groundwater registration is located, once per week for two consecutive weeks. If more than one qualifying newspaper is available, I suggest publishing the notice in the following paper: _____.

I (we) affirm that the information contained in this application is true and accurate.

RECEIVED

MAY 21 2021

OWRD



Mike Anderson
Applicant Signature

Mike Anderson
Print Name (and Title if applicable)

5-3-21
Date

Amy Anderson
Applicant Signature

Amy Anderson
Print Name (and Title if applicable)

5-3-21
Date

Is the applicant the sole owner of the land on which the Groundwater registration modification or portion thereof, is located? Yes No *If NO, include signatures of all deeded landowners (and mailing and/or e-mail addresses if different than the applicant's) or attach affidavits of consent (and mailing and/or e-mail addresses) from all landowners or individuals/entities to which the Groundwater registration has been conveyed.*

Check the appropriate box, if applicable:

- Check here if the Groundwater registration proposed for modification is or will be located within or served by an irrigation or other water district.

IRRIGATION DISTRICT NAME	ADDRESS	
CITY	STATE	ZIP

- Check here if water for the Groundwater registration is supplied under a water service agreement or other contract with a federal agency or other entity.

ENTITY NAME	ADDRESS	
CITY	STATE	ZIP

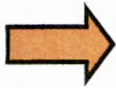

To meet State Land Use Consistency Requirements, you must list all local governments (each county, city, municipal corporation, or tribal government) within whose jurisdiction water will be diverted, conveyed or used.

ENTITY NAME Josephine county	ADDRESS 500 NW 6th St.	
CITY Grants Pass	STATE Oregon	ZIP 97526

ENTITY NAME	ADDRESS	
CITY	STATE	ZIP

RECEIVED

MAY 21 2021

OWRD

RECEIVED

JUN 01 2021

OWRD

13728

For a modification in place of use or character of use:

Are there other water right certificates, water use permits, or Groundwater registrations associated with the "from" or "to" lands? Yes No

If YES, list the other certificate, water use permit, or other Groundwater registration numbers:



Pursuant to OAR 690-382-0200, any "layered" water use, such as an irrigation right that is supplemental to a primary irrigation right proposed for transfer, must be concurrently transferred with the registration or be cancelled. Any change to a water right must be filed separately in a transfer application. Any change to a water use permit must be filed separately with a permit amendment. Any modification to a Groundwater registration on the "to" lands must be filed separately with a Groundwater registration modification.

For modifications in point(s) of appropriation (well(s) or additional point(s) of appropriation:

- Well log(s) are attached for each well that are clearly labeled and associated with the corresponding well(s) in Table 1 above and on the accompanying application map. (Tip: You may search for well logs on the Department's web page at: http://apps.wrd.state.or.us/apps/gw/well_log/)

RECEIVED

MAY 21 2021

AND/OR

- Describe the construction of the authorized and proposed well(s) in Table 3 for any wells that do not have a well log. For *proposed wells not yet constructed or built*, provide "a best estimate" for each requested information element in the table. The Department recommends you consult a licensed well driller, geologist, or certified water right examiner to assist with assembling the information necessary to complete Table 3.

OWRD

Table 3. Construction of Point(s) of Appropriation

Any well(s) in this listing must be clearly tied to corresponding well(s) described in Table 1 and shown on the accompanying application map. Failure to provide adequate information is likely to delay the processing of your modification application until it is received. The information is necessary for the department to assess whether the proposed well(s) will access the same source aquifer as the authorized point(s) of appropriation (POA). The Department is prohibited by law from approving POA changes that do not access the same source aquifer.

Proposed or Authorized POA Name or Number	Is well already built? (Yes or No)	If an existing well, OWRD Well ID Tag No. L-___	Total well depth	Casing Diameter	Casing Intervals (feet)	Seal depth(s) (intervals)	Perforated or screened intervals (in feet)	Static water level of completed well (in feet)	Source aquifer (sand, gravel, basalt, etc.)	Well-specific rate (cfs or gpm). If less than full rate of water right
Sump	Yes		14 FT	-	-	-	-	5-16 FT	clay, rock	NOT to exceed 25 GPM
Sump 1	Yes		10 FT	-	-	-	-	6 FT	clay rock	From List
well 1	Yes	5052 60392	272 FT	6 in.	0-238 FT	0-18	-	+0.25 P5 F	236-272	From List
well 2	Yes	3552 59361	180 FT	6 in.	N/A	-	-	1.25 P5 F	-	Source

RECEIVED

JUN 01 2021

13728 OWRD

National Flood Hazard Layer FIRMette

MAY 21 2021



123°31'48"W 42°16'45"N

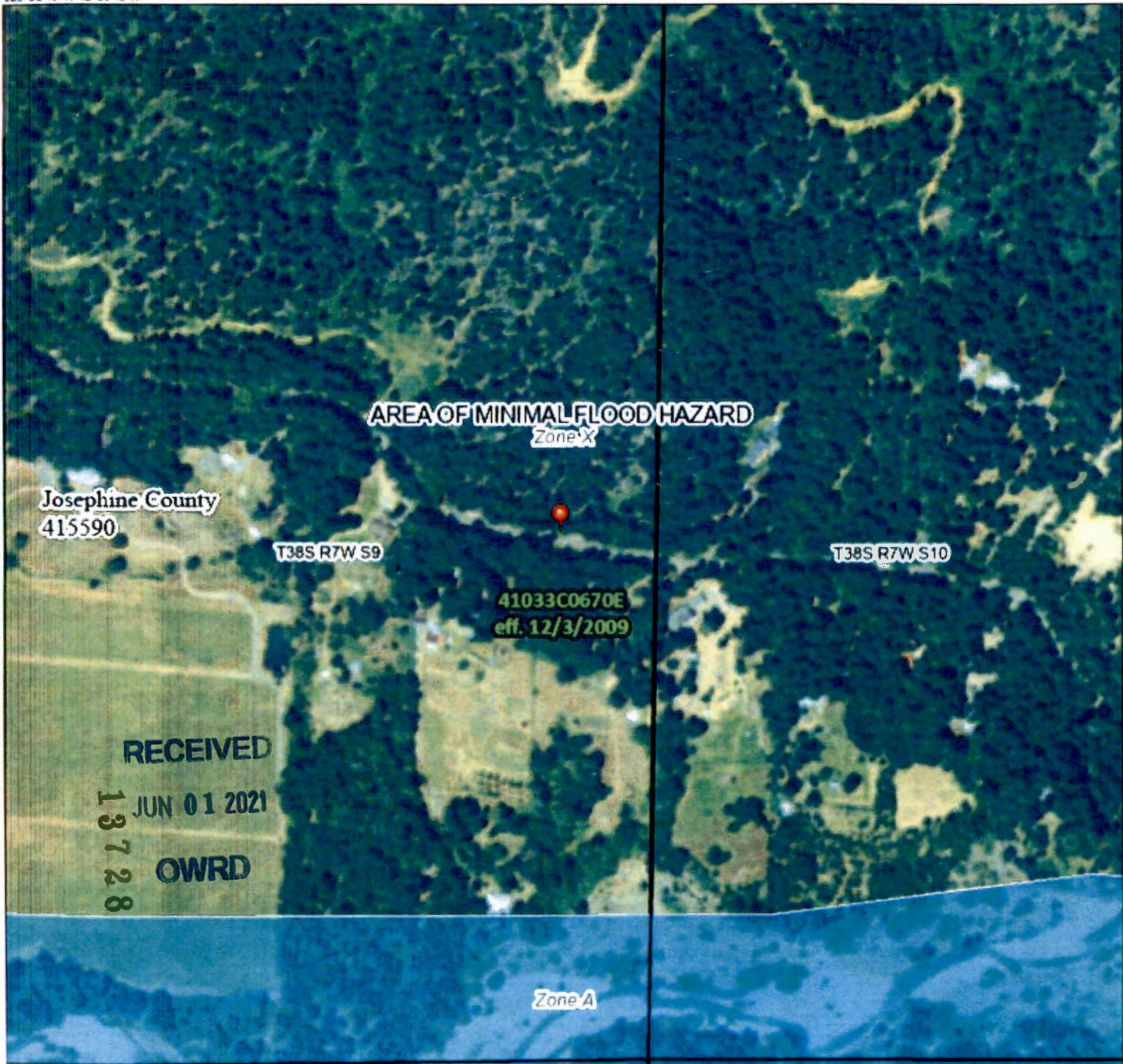

Legend

SEE FIS REPORT FOR DETAILED LEGEND AND INDEX MAP FOR FIRM PANEL LAYOUT

- SPECIAL FLOOD HAZARD AREAS**
 - Without Base Flood Elevation (BFE) Zone A, V, A99
 - With BFE or Depth Zone AE, AO, AM, VE, AP
 - Regulatory Floodway

- OTHER AREAS OF FLOOD HAZARD**
 - 0.2% Annual Chance Flood Hazard, Area of 1% annual chance flood with average depth less than one foot or with drainage areas of less than one square mile Zone
 - Future Conditions 1% Annual Chance Flood Hazard Zone X
 - Area with Reduced Flood Risk due to Levee. See Notes. Zone X
 - Area with Flood Risk due to Levee Zone X

- OTHER AREAS**
 - NO SCREEN Area of Minimal Flood Hazard Zone X
 - Effective LOMRs
 - Area of Undetermined Flood Hazard Zone

- GENERAL STRUCTURES**
 - Channel, Culvert, or Storm Sewer
 - Levee, Dike, or Floodwall

- OTHER FEATURES**
 - 20.2 Cross Sections with 1% Annual Chance Water Surface Elevation
 - 17.5
 - Coastal Transect
 - Base Flood Elevation Line (BFE)
 - Limit of Study
 - Jurisdiction Boundary
 - Coastal Transect Baseline
 - Profile Baseline
 - Hydrographic Feature

- MAP PANELS**
 - Digital Data Available
 - No Digital Data Available
 - Unmapped



The pin displayed on the map is an approximate point selected by the user and does not represent an authoritative property location.

This map complies with FEMA's standards for the use of digital flood maps if it is not void as described below. The basemap shown complies with FEMA's basemap accuracy standards

The flood hazard information is derived directly from the authoritative NFHL web services provided by FEMA. This map was exported on 5/13/2021 at 11:19 AM and does not reflect changes or amendments subsequent to this date and time. The NFHL and effective information may change or become superseded by new data over time.

This map image is void if the one or more of the following map elements do not appear: basemap imagery, flood zone labels, legend, scale bar, map creation date, community identifiers, FIRM panel number, and FIRM effective date. Map images for unmapped and unmodernized areas cannot be used for regulatory purposes.

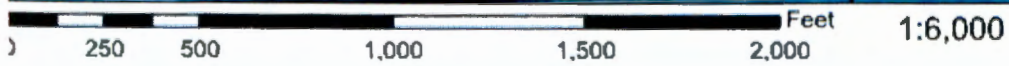

123°31'11"W 42°16'19"N

RECEIVED
 JUN 01 2021
 13728
 OWRD

¹⁴
~~129~~, ¹⁴136, 14168

-> Gross

14039

[Print Report](#)



Oregon Water Resources Department Attribute Report

Report Date: May 23, 2023

General:

TRSQQ:	WM38.00S7.00W9SWSE
DLC:	WM38S7W 38
Latitude:	42.2748493067
Longitude:	-123.5328638775
Buffer ft:	1
DEM Elev. ft. (NAVD1929):	1434.76
Lidar Elev. ft. (NAVD1988):	1438.7
Basin Name:	Rogue
Basin Plan:	6-Illinois
County:	Josephine
WM District:	14
WM Region:	SOUTHWEST
ODFW Region, District:	Southwest Region, Upper Rogue District
Irrigation District AOI:	-
Irrigation District, Other:	-
Dams (Permit):	-
Water Rights:	Platcard for WM38.00S7.00W9
Well Logs:	Logs for WM38.00S7.00W9

Rules:

Withdrawn Authority:	-
Groundwater Restricted:	-
GW Restricted Subunit:	-
GW ODEQ Management Area:	-
GW Umatilla Muni Wells (5mile):	-
Rule 4D:	-
Division 33:	Statewide

Irrigation Season of Use:	Illinois River Adj. Status: Adjudicated Subarea: undefined Irr. Season: Apr 1 to Nov 1 Duty: 3.5 Rate: 1/50
Water Quality Limited Pollutant 2012:	-
Fish Habitat 2018:	-
Is in Deschutes Study Area:	-
Deschutes Zone Impact:	-
Deschutes Zone Overlay:	-
Scenic Water Way:	The Illinois Scenic Waterway 390.826 (8) Illinois River from its confluence with Deer Creek downstream to its confluence with the Rogue River Status: ABOVE

Hydrography:

OWRD Streamcode:	-
Waterbody Name:	-
HUC 10:	1710031105
HUC Watershed:	Deer Creek
WAB Wshed Order:	8
WAB Analysis:	DEER CR > ILLINOIS R - AB MCMULLIN CR
Streamflow:	OWRD Opportunities: Good ODFW Needs: Highest Combined Priority: Current resources priority
Gaging Station Data:	-

Sources:

<i>General</i>
<i>Oregon Public Land Survey Quarter-quarters.</i> Bureau of Land Management, Oregon Water Resources Department.. n.d. 1:24,000.
<i>Oregon Donation Land Claims.</i> Oregon Water Resources Dept., 2020. September 16, 2020.

Elevation. DEM 10m. - -

Elevation. Lidar Elevation. DOGAMI Bare Earth 1:3.

OWRD Administrative Basins. Oregon Water Resources Department. January 1, 1995.

Oregon Counties. Bureau of Land Management (BLM), Oregon State Office.. January 1, 2008.

OWRD Watermaster Districts. Oregon Water Resources Department. December 30, 2019.

OWRD Regions. Oregon Water Resources Department. January 1, 1995.

ODFW Districts and Regions. Oregon Department of Fish and Wildlife. August 28, 2012.

Water Organizations Oregon Water Resources Department. April 1, 2013. 1:24,000.

Large Dams Inventory. Oregon Water Resources Department. August 12, 2014. 1:24,000.

Rules

Withdrawn Authority Areas. Oregon Water Resources Commission. January 1, 2007.

OWRD Groundwater Restricted Areas. Oregon Water Resources Department. October 5, 2016.

OWRD Groundwater Restricted Areas - Subunits. Oregon Water Resources Department. April 1, 2009.

ODEQ Groundwater Management Areas (GWMAs). Oregon Department of Environmental Quality. April 21, 2008.

Groundwater Umatilla Municipal Wells 5-mile buffer. Oregon Water Resources Department. June 28, 2012.

National Marine Fisheries Service (NMFS) 4(d) Rule. National Marine Fisheries Service. January 1, 2007.

Division 33. Oregon Water Resources Dept., 2018. September 20, 2018. 1:100,000.

Irrigation Season of Use. Oregon Water Resources Department, 2017.. March 24, 2017.

Oregon Water Quality Assessment 2012. This data set was assembled by the Oregon Department of Environmental Quality, Water Quality Division, Standards and Assessments Section.. December 4, 2014. 1:2,500,000.

Oregon Fish Habitat 2018. Oregon Department of Fish and Wildlife, Jon K. Bowers, Ruth Schellbach, David L. Bradford. Numerous fisheries biologists from ODFW as well as other natural resource agencies and tribes have contributed toward the development of these data. Data originator names are attributed at the feature level.. February 2, 2018. 1:24,000.

Deschutes USGS Groundwater Study Area. Water Resources Commission, U.S. Geological

Survey (USGS) Water Resources Division (Portland, OR), Oregon Water Resources Department.. January 1, 2001. 1:100,000.

Deschutes Zones of Impact. Oregon Water Resources Department.. October 25, 2007.

Deschutes Zones Overlay. Oregon Water Resources Department. October 25, 2007.

Oregon State Scenic Waterway areas. Oregon Water Resources Department, Oregon Parks and Recreation Department.. January 1, 2007.

Hydrography

Routed OWRD Streamcodes (conflated to the NHD). Oregon Water Resources Dept.. August 11, 2014.

OWRD Lake Streamcodes (conflated to the NHD). Oregon Water Resources Dept.. August 7, 2015.

Oregon Watershed Boundary Dataset - Watersheds. Funding for the Watershed Boundary Dataset (WBD) was provided by the USDA-NRCS, USGS and EPA along with other federal, state and local agencies. Representatives from many agencies contributed a substantial amount of time and salary towards quality review and updating of the dataset in order to meet the WBD Standards. Acknowledgment of the originating agencies would be appreciated in products derived from these data. See dataset specific metadata for further information. n.d.

Water Availability Basins. Oregon Water Resources Department.. n.d. 1:100,000.

Priority Watersheds for Streamflow Restoration. Oregon Water Resources Dept. and the Oregon Dept. of Fish & Wildlife.. January 15, 2004.

Stream Gage Stations. Oregon Water Resources Department and US Geological Survey. n.d.

[close](#)

[Print Report](#)



Search

Identify Non-Water Right Features

Tax Lots

Layers

- Water Rights by Type
- Water Rights by Use
- Water Rights by Type-Use
- Water Rights by Prim./Suppl
- Water Rights - Municipal Only
- Administrative Boundaries
- Rules
- Surface Water
- Hydrography/River miles
- Transportation

Tools





Oregon Water Resources Department
Water Rights Mapping Tool

725 Summer St NE, Sale
 Return Contact Us

Search

Identify Non-Water Right Features

Tax Lots

Layers

Tools

Additional Measure Tools:

Buffer: Feet

Start Point: Clear All:

Measure Distance (ft):

590 N
 S

810 E W

Bearing and Distance:

Degrees Minutes Seconds

N E
 S W

(0-90) (0-60) (0-60)

Distance (ft):

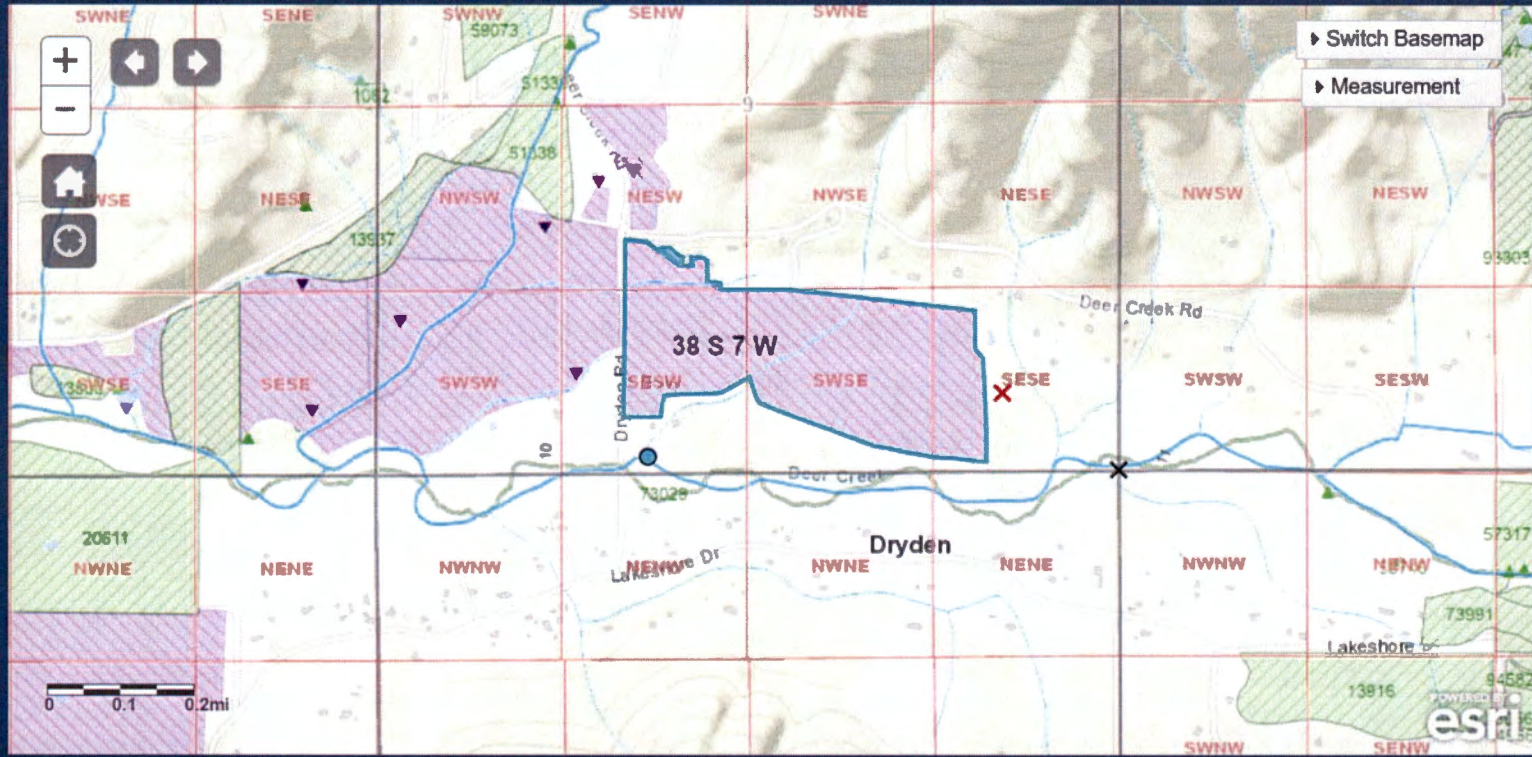

Switch Basemap
 Measurement

BOB BOU



Search

Identify Non-Water Right Features

Tax Lots

Layers

Tools

Start Point: Clear All:

Measure Distance (ft):

N
 OS

OE W

Bearing and Distance:

Degrees Minutes Seconds

N E
 OS OW

(0-90) (0-60) (0-60)

Distance (ft):

Messages:



Switch Basemap

Measurement

| Feet

Measurement Result

431.5 Feet



Search

Identify Non-Water Right Features

Tax Lots

Layers

Tools

Start Point: Clear All:

Measure Distance (ft):

590 N
 S

810 E W

Bearing and Distance:

Degrees Minutes Seconds

N S E W

(0-90) (0-60) (0-60)

Distance (ft):

Messages:



Switch Basemap

Measurement

BOB BOI



Search Criteria

NO overlapping/layered rights

Meridian: Township: Range: Section: Records per Page: [Platcards Maps!](#) [Learn about](#) [View Map](#)

Water Right	Changing Xfers	Priority	Use	Use Statu	DLC	Gov't Lot	Co/40/ Q(160)	NE NE	NW NE	SW NE	SE NE	NE NW	NW NW	SW NW	SE NW	NE SW	NW SW	SW SW	SE SW	NE SE	NW SE	SW SE	SE SE	Unknown QQ
Select Cert:69860 OR * Additional Info: BOB BLEADON App: R75866 Cert: 69860		1/1/1993	AESTHETICS																					
Select Cert:73028 OR * Additional Info: OREGON WATER RESOURCES DEPARTMENT App: IS70991 Cert: 73028		12/7/1990	ANADROMOUS AND RESIDENT FISH HABITAT (INSTREAM)																					
Select Claim:GR 4089 CN Additional Info: RAYMOND L FROST Claim: GR4089		12/31/1936	IRRIGATION	CN												-10								
Select Cert:2745 OR CN Additional Info: GEO W WALTON App: S4109 Permit: S2363 Cert: 2745		2/11/1915	IRRIGATION	CN												-7								
Select Cert:21695 CR CN Additional Info: C R COLEE App: S24845 Permit: S19557 Cert: 21695		6/8/1950	IRRIGATION	CN		10										-7								
Select Cert:21695 CR CN Additional Info: C R COLEE App: S24845 Permit: S19557 Cert: 21695		6/8/1950	IRRIGATION	CN		42										-3	-0							
Select Cert:21695 CR CN Additional Info: C R COLEE App: S24845 Permit: S19557 Cert: 21695		6/8/1950	IRRIGATION	CN												-8								
Select Cert:51338 (RR) * Additional Info: GEO WALTON App: S4109 Permit: S2363 Cert: 51338		2/11/1915	IRRIGATION																					
Select Cert:51339 (RR) * Additional Info: C R COLEE App: S24845 Permit: S19557 Cert: 51339		6/8/1950	IRRIGATION																					
Select Cert:51339 (RR) * Additional Info: C R COLEE App: S24845 Permit: S19557 Cert: 51339		6/8/1950	IRRIGATION			10																		



Search Criteria

Meridian: **Willamette** Township: **38** South Range: **7** West Section: **9** Records per Page: **10** [Search](#) [Platcards Maps!](#) [Learn about](#) [View Map](#)

Water Right	Changing Xfers	Priority	Use	Use Status	DLC	Gov't Lot	Q(40)	Q(160)	NE NE	NW NE	SW NE	SE NE	NE NW	NW NW	SW NW	SE NW	NE SW	NW SW	SW SW	SE SW	NE SE	NW SE	SW SE	SE SE	Unknown QQ	
Select Cert:59073 OR *		3/24/1977	IRRIGATION													6										
Additional Info: ERNEST B/ALMA W SORENSEN App: S55547 Permit: S41857 Cert: 59073																										
Select Cert:65927 OR *		5/13/1977	IRRIGATION			9										6.8										
Additional Info: LESLIE R FROST App: G8123 Permit: G7500 Cert: 65927																										
Select Cert:66459 OR *		8/18/1976	IRRIGATION													4.5										
Additional Info: LORETTA FROST App: G7483 Permit: G9920 Cert: 66459																										
Select Cert:66460 OR CN	T10174	8/18/1976	IRRIGATION CN													-4	-16									
Additional Info: RAYMOND L FROST App: G7484 Permit: G9921 Cert: 66460																										
Select Cert:66461 OR *		8/18/1976	IRRIGATION													0.3	0.7	25	5							
Additional Info: RAYMOND FROST App: G7485 Permit: G9922 Cert: 66461																										
Select Cert:66462 OR *		3/10/1977	IRRIGATION													5	6									
Additional Info: RAYMOND FROST App: G7924 Permit: G9923 Cert: 66462																										
Select Cert:82741 (T 10174 RR) *		8/18/1976	IRRIGATION													4	15.3									
Additional Info: RAYMOND FROST App: G7484 Permit: G9921 Cert: 82741																										
Select Cert:83648 CF *		8/18/1976	IRRIGATION			9										0.7										
Additional Info: JOEL BUCK App: G7484 Permit: G9921 Cert: 83648																										
Select Claim:GR 4090 *	T13728	8/30/1948	IRRIGATION			38										4		8								
Additional Info: MICHAEL PRUNER Claim: GR4090																										
Select App: P 74116 *		5/8/1994	LIVESTOCK																							
Additional Info: LINDA GAYLE WERDEN App: P74116																										



Search Criteria

No overlapping/layered rights

Meridian: Township: Range: Section: Records per Page:

[Platcards](#) [Maps](#)
[Learn about](#) * [View Map](#)

Water Right	Changing Xfers	Priority	Use	Use Status	DLC	Gov't Lot	QQ(40): Q(100):	NE NE	NW NE	SW NE	SE NE	NE NW	NW NW	SW NW	SE NW	NE SW	NW SW	SW SW	SE SE	NE SE	NW SE	SW SE	SE SE	Unknown QQ
Select App: P 74329 *		6/20/1994	LIVESTOCK																					*
Additional Info: JAMES R STOOKEY App: P74329																								
Select App: P 75867 *		12/27/1994	LIVESTOCK					*						*										
Additional Info: BILLIE BOB INC. App: P75867																								
Select Cert:69860 OR *		1/1/1993	RECREATION						*															
Additional Info: BOB BLEADON App: R75866 Cert: 69860																								

1 2 3

Acreage Legend: 12.25 Regular acreage ~~12.25~~ Acreage is on a canceled right (12.25) Acreage is part of a transfer and has not been proven up on yet (inchoate) [12.25] Acreage has been suspended * Acreage is not specified

STATE ENGINEER
Salem, Oregon

Jose
19409

Well Record

STATE WELL NO. 38/7W-9R
COUNTY JOSEPHINE
APPLICATION NO. GR4090

OWNER: Raymond L. Frost & Loretta R. Frost MAILING ADDRESS: Rainbow Ranch

LOCATION OF WELL: Owner's No. CITY AND STATE: Selma, Oregon

SE 1/4 SE 1/4 Sec. 9 T. 38 S., R. 7 W., W.M.

Bearing and distance from section or subdivision corner 590' N & 810' W of SE cor Sec 9

TL 904

Altitude at well

TYPE OF WELL: Excavated Date Constructed 1948

Depth drilled 14' Depth cased

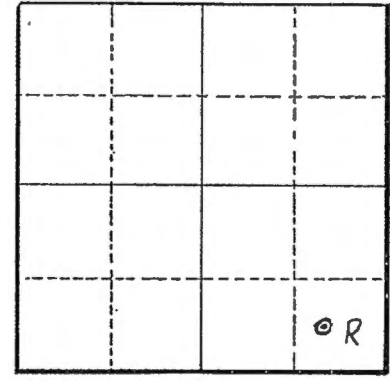

Section 9

CASING RECORD:

FINISH:

AQUIFERS: sandy loam
gravel & fines

WATER LEVEL: 5-10'

PUMPING EQUIPMENT: Type Berkle' Centrifugal H.P. 15
Capacity 1500 G.P.M.

WELL TESTS:
Drawdown 8 ft. after 1500 hours G.P.M.
Drawdown ft. after hours G.P.M.

USE OF WATER Irrigation Temp. °F., 19

SOURCE OF INFORMATION GR-3860
DRILLER or DIGGER NA

ADDITIONAL DATA:
Log Water Level Measurements Chemical Analysis Aquifer Test

REMARKS:

sandy loam 4' to 4'
gravel & fines - varying permeability 10' to 14'



Search

Identify Non-Water Right Features

Tax Lots

Layers

Tools

Additional Measure Tools:

Buffer: Feet

Start Point: Clear All:

Measure Distance (ft):

N
 OS
 OE
 W

Bearing and Distance:

Degrees Minutes Seconds
 N E



Switch Basemap

Measurement



Oregon Water Resources Department
Water Rights Mapping Tool

Main Help
Return Contact Us

OWRD Only

725 Summer St NE, Salt



Search

Identify Non-Water Right Features

Tax Lots

Layers

- Administrative Boundaries
- Rules
- Surface Water
- Hydrography/River miles
- Transportation
- Stream Gages
- Exempt Use Wells (partial)
- Dam Hazards
- PODs by Source Type
- PLSS
- Taxlot
- Tax Lots - White

Tools



Switch Basemap

Measurement

POD POU Irrigation Districts AOI MCWC Planned POU



Oregon Water Resources Department
 725 Summer Street NE, Suite A
 Salem, Oregon 97301
 (503) 986-0900
 www.wrd.state.or.us

RECEIVED BY OWRI

NOV 23 2015

SALEM, OR

Request for Assignment

By Proof of Ownership

(If Water Right Holder is Not A Party)

RECEIVED BY OWRD

If for multiple rights, a separate form and fee for each right will be required.

DEC 28 2015

I, Michael G. and Pamela K. Pruner

(Name of Party Requesting Assignment)

SALEM, OR

4567 Deer Creek Rd P.O. Box 655

Selma

Or 97538

5415974562

(Mailing Address)

(City)

(State) (Zip)

(Phone #)

- hereby request assignment of application/permit/transfer/license/GR Certificate of Registration;
- hereby request assignment of a portion of application/permit/transfer/license/GR Certificate of Registration; (You must include a map showing the portion of the application/permit/transfer/license/GR Certificate of Registration to be assigned.)

I have attached proof of ownership that may include but not be limited to: a copy of the deed to the land, a copy of a land sales contract, a court order or decree, documentation of survivorship of property held jointly. The Department cannot accept a copy of a tax statement.

Application # GR-4090; Permit # _____; Transfer# _____

-OR-

License # _____ GR Statement # _____; GR Certificate of Registration # GR-3860

LaFlamme Loving Trust-Leona LaFlemme

(Name of Holder of Record)

781 Kings Hwy.

Grants Pas: Or 97526

5412441069

(Mailing Address)

(City)

(State) (Zip)

(Phone #)

Note: You are required to furnish proof acceptable to the Department that notice of the assignment has been given or attempted for each identified property owner not a party to the assignment. ORS 537.220(2) Failure to submit this proof will result in the return of your request. (Proof may include but not be limited to: a copy of returned certified mailing, copy of a Death Certificate, or a court order.)

- 1) I certify that I am the current owner of the property described in this application, Permit, transfer, license or GR Certificate of Registration.
- 2) I have the legal right to request assignment under OAR 690-310-0280 and 690-320-0060.
- 3) I have not been able to contact the owner(s) of record for the above referenced application or water right.
- 4) I further certify that the information provided herein is true and correct to the best of my knowledge.

Witness my hand this October day of 2, 2015.

Party Requesting Assignment

Party Requesting Assignment

11/11/15 BY JLA 11/4/2016

DO NOT WRITE IN THIS BOX

This certifies assignment and record change at Oregon Water Resources Department effective 8:00 a.m. on date of receipt at Salem, Oregon.
 Fee receipt # 118425
 For Director by Jerry Sauter, program analyst in Water Rights Division

The completed "Request for Assignment" form *must* be submitted to the Department along with the recording fee of \$85.

RECEIVED BY OWRD

OCT 07 2015

SALEM, OR

GROUND WATER REGISTRATION MODIFICATION

CHANGE IN PLACE OF USE AND POINT OF APPROPRIATION

REGISTRATION GR-4090 CERTIFICATE GR-3860

Section 9, Township 38 South, Range 7 West, W.M.

Josephine County, Oregon

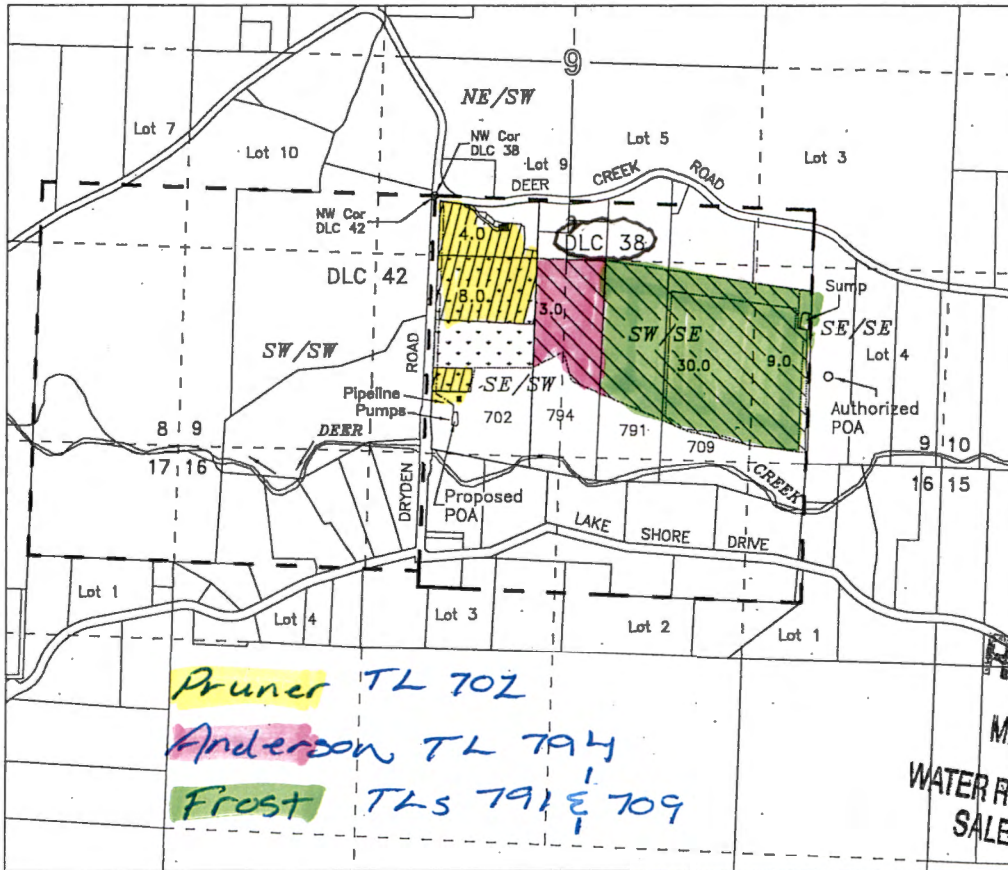

RECEIVED
MAY 07 2012
WATER RESOURCES DEPT
SALEM, OREGON

- o AUTHORIZED POINT OF APPROPRIATION (Sump) SE-SE, 590 feet North & 810 feet West from the SE Corner Section 9, T.38S, R.7W, W.M. (not in use)
- o PROPOSED POINT OF APPROPRIATION (Sump) SE-SW, 230 feet North & 3390 feet West from the SE Corner Section 9, T.38S, R.7W, W.M. (12.0 ac. TL-702 only) (Was constructed in 1982 or 1983)

IRRIGATION - JUNE 1948

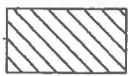

Assumed original place of use
Not modified by this application
42.0 ac.* (No Official Map Available)

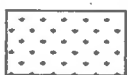

Change in Place of Use
Before Change - 12.0 ac.
SE-SW Section 9



Change in Place of Use
After Change - 4.0 ac. NE-SW
8.0 ac. SE-SW Section 9

APPLICANT:

James R. & Leona M. LaFlamme
P.O. Box 106
Selma, OR 97538-0106

*Of the remaining 42.0 acres after this change, only about 20.0 acres have been and are being irrigated, all on TL-709.

Rate of diversion in registration is 150 gpm for 54 acres with a total duty of 100 Acre-Feet

Upon adjudication, if fewer than 54 acres are found irrigated, it is expected that the total quantity of water (150 gpm) not be reduced unless the rate per acre exceeds 1/80 CFS per acre and the duty of 100 Acre-Feet not be reduced unless it exceeds 2.5 acre feet per acre



Scale
1 inch = 1320 feet

This map is not intended to provide legal dimensions or locations of property ownership lines

Base Map: Josephine County GIS data with 2005 FSA aerial photo overlay for assumed best fit

1011417

Rev. 4/26/2012 n.e.d.

2021 Assign Work Copies

One map prepared for purpose only.

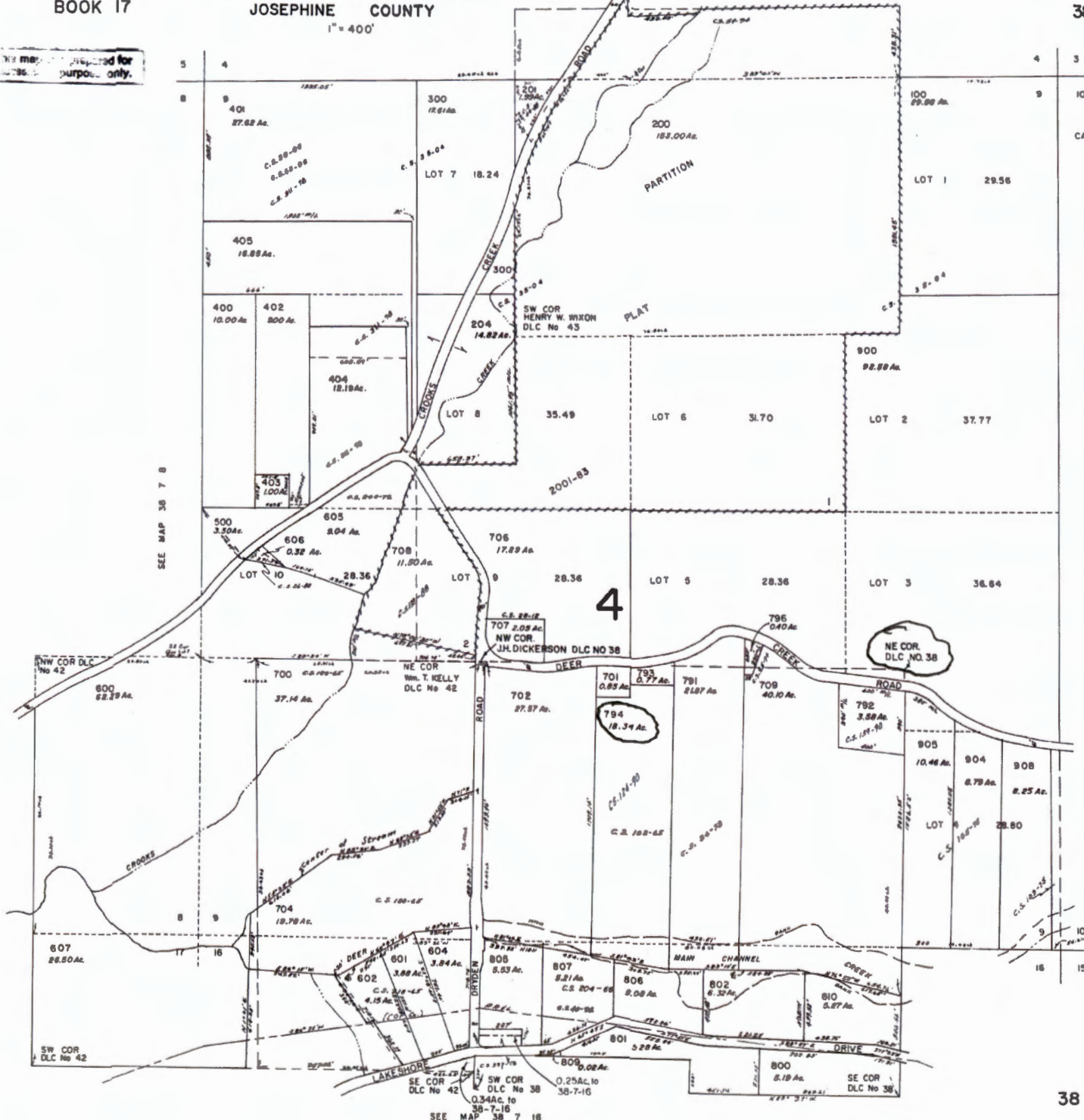

CANCELLED T.L.

- 901
- 903
- 793
- 803
- 703
- 202
- 794
- 790
- 690
- 795
- 902
- 692
- 906
- 902
- 799
- 808
- 490
- 200
- 290
- 780
- 603
- 291
- 705
- 804

SEE MAP 38 7 10

Enter appropriate info into blue boxes.
 Information shown in purple boxes show calculation results.

transfer Calculator		
Application number	Certificate #	Priority Date
T-13728	GR-4090	June 1948
# acres transferred		
9.00		
Enter rate/acre (ie 1/80)		
0.0062		
Total CFS in Cert	Total Acres in Cert	CFS for cancelled acres
0.334	54.00	0.06
Enter duty/acre	max volume if needed	
1.85	16.67	
	4.17	

RR Cert Calculator		
Application number	Certificate #	Priority Date
T-12636	77031	6/1865
# rr acres		
45.00		
Enter rate/acre (ie 1/80)		
0.0062		
Total CFS in Cert	Total Acres in Cert	CFS for remaining acres
4.470	178.60	1.13
Enter duty/acre	max volume if needed	
3.00	135.00	

GPM = CFS
 150 0.334
33.34 T-11417
 116.66 GPM Remain
 24.98 T-13728
 91.68 GPM Remain

Total Cert CFS 1.182 (x-fercfs + rr cfs)
Total Acres 54.00 (x-fer acre + rr acres)

CFS = GPM
 0.06 24.98 GPM for 9 acres
 0.014 divided by 4

Land Use Information Form



Oregon Water Resources Department
725 Summer Street NE, Suite A
Salem, Oregon 97301-1266
(503) 986-0900
www.wrd.state.or.us

RECEIVED

MAY 21 2021

OWRD

NOTE TO APPLICANTS

MAY 03 2021

JOCO - PLANNING

In order for your application to be processed by the Water Resources Department (WRD), this Land Use Information Form must be completed by a local government planning official in the jurisdiction(s) where your water right will be used and developed. The planning official may choose to complete the form while you wait, or return the receipt stub to you. Applications received by WRD without the Land Use Form or the receipt stub will be returned to you. Please be aware that your application will not be approved without land use approval.

This form is NOT required if:

- 1) Water is to be diverted, conveyed, and/or used only on federal lands; **OR**
- 2) The application is for a water right transfer, allocation of conserved water, exchange, permit amendment, or ground water registration modification, and **all** of the following apply:
 - a) The existing and proposed water use is located entirely within lands zoned for exclusive farm-use or within an irrigation district;
 - b) The application involves a change in place of use only;
 - c) The change does not involve the placement or modification of structures, including but not limited to water diversion, impoundment, distribution facilities, water wells and well houses; and
 - d) The application involves irrigation water uses only.

RECEIVED

JUN 01 2021

NOTE TO LOCAL GOVERNMENTS

OWRD

The person presenting the attached Land Use Information Form is applying for or modifying a water right. The Water Resources Department (WRD) requires its applicants to obtain land-use information to be sure the water rights do not result in land uses that are incompatible with your comprehensive plan. Please complete the form or detach the receipt stub and return it to the applicant for inclusion in their water right application. You will receive notice once the applicant formally submits his or her request to the WRD. The notice will give more information about WRD's water rights process and provide additional comment opportunities. You will have 30 days from the date of the notice to complete the land-use form and return it to the WRD. If no land-use information is received from you within that 30-day period, the WRD may presume the land use associated with the proposed water right is compatible with your comprehensive plan. Your attention to this request for information is greatly appreciated by the Water Resources Department. If you have any questions concerning this form, please contact the WRD's Customer Service Group at 503-986-0801.

13728

Land Use Information Form



Oregon Water Resources Department
725 Summer Street NE, Suite A
Salem, Oregon 97301-1266
(503) 986-0900
www.wrd.state.or.us

RECEIVED
MAY 03 2021
JOCO-PLANNING

Applicant: Michael, Amy Anderson
First Last

Mailing Address: 5280 Deer CK Rd
Selma OR 97538 Daytime Phone: 541-597-4286
City State Zip

A. Land and Location

Please include the following information for all tax lots where water will be diverted (taken from its source), conveyed (transported), and/or used or developed. Applicants for municipal use, or irrigation uses within irrigation districts may substitute existing and proposed service-area boundaries for the tax-lot information requested below.

Township	Range	Section	¼ ¼	Tax Lot #	Plan Designation (e.g., Rural Residential/RR-5)	Water to be:	Proposed Land Use:
38 S	7 W	9	NWSE	794 & 793		<input checked="" type="checkbox"/> Diverted <input checked="" type="checkbox"/> Conveyed <input checked="" type="checkbox"/> Used	irrigation
38 S	7 W	9	SESE	709		<input checked="" type="checkbox"/> Diverted <input checked="" type="checkbox"/> Conveyed <input type="checkbox"/> Used	irrigation
38 S	7 W	9	SWSE	791		<input type="checkbox"/> Diverted <input checked="" type="checkbox"/> Conveyed <input type="checkbox"/> Used	irrigation
38 S	7 W	9	SESE SESW	799		<input type="checkbox"/> Diverted <input type="checkbox"/> Conveyed <input checked="" type="checkbox"/> Used	irrigation

List all counties and cities where water is proposed to be diverted, conveyed, and/or used or developed:
Josephine county

RECEIVED
MAY 21 2021

B. Description of Proposed Use

OWRD

Type of application to be filed with the Water Resources Department:
 Permit to Use or Store Water Water Right Transfer Permit Amendment or Ground Water Registration Modification
 Limited Water Use License Allocation of Conserved Water Exchange of Water

Source of water: Reservoir/Pond Ground Water Surface Water (name) _____

Estimated quantity of water needed: 25 cubic feet per second gallons per minute acre-feet

Intended use of water: Irrigation Commercial Industrial Domestic for _____ household(s)
 Municipal Quasi-Municipal Instream Other _____

Briefly describe:
Adding 3 Additional POA'S

RECEIVED
JUN 01 2021
OWRD

Note to applicant: If the Land Use Information Form cannot be completed while you wait, please have a local government representative sign the receipt at the bottom of the next page and include it with the application filed with the Water Resources Department.

See bottom of Page 3. →

RECEIVED

MAY 03 2021

JOCO - PLANNING

For Local Government Use Only

The following section must be completed by a planning official from each county and city listed unless the project will be located entirely within the city limits. In that case, only the city planning agency must complete this form. This deals only with the local land-use plan. Do not include approval for activities such as building or grading permits.

Please check the appropriate box below and provide the requested information

- Land uses to be served by the proposed water uses (including proposed construction) are allowed outright or are not regulated by your comprehensive plan. Cite applicable ordinance section(s): Section 19.64.020 - Agriculture, farming, farm use
- Land uses to be served by the proposed water uses (including proposed construction) involve discretionary land-use approvals as listed in the table below. (Please attach documentation of applicable land-use approvals which have already been obtained. Record of Action/land-use decision and accompanying findings are sufficient.) If approvals have been obtained but all appeal periods have not ended, check "Being pursued."

Type of Land-Use Approval Needed (e.g., plan amendments, rezones, conditional-use permits, etc.)	Cite Most Significant, Applicable Plan Policies & Ordinance Section References	Land-Use Approval:	
		<input type="checkbox"/> Obtained <input type="checkbox"/> Denied	<input type="checkbox"/> Being Pursued <input type="checkbox"/> Not Being Pursued
		<input type="checkbox"/> Obtained <input type="checkbox"/> Denied	<input type="checkbox"/> Being Pursued <input type="checkbox"/> Not Being Pursued
		<input type="checkbox"/> Obtained <input type="checkbox"/> Denied	<input type="checkbox"/> Being Pursued <input type="checkbox"/> Not Being Pursued
		<input type="checkbox"/> Obtained <input type="checkbox"/> Denied	<input type="checkbox"/> Being Pursued <input type="checkbox"/> Not Being Pursued
		<input type="checkbox"/> Obtained <input type="checkbox"/> Denied	<input type="checkbox"/> Being Pursued <input type="checkbox"/> Not Being Pursued
		<input type="checkbox"/> Obtained <input type="checkbox"/> Denied	<input type="checkbox"/> Being Pursued <input type="checkbox"/> Not Being Pursued

Local governments are invited to express special land-use concerns or make recommendations to the Water Resources Department regarding this proposed use of water below, or on a separate sheet.

Josephine County Planning
700 NW Dimmick Street
Suite C
Grants Pass, OR 97526

RECEIVED RECEIVED
JUN 01 2021 MAY 21 2021
OWRD OWRD

Name: Tami Smith Title: associate planner
 Signature: Tami Smith Phone: 541-474-5424 Date: 5-13-21
 Government Entity: Josephine County

Note to local government representative: Please complete this form or sign the receipt below and return it to the applicant. If you sign the receipt, you will have 30 days from the Water Resources Department's notice date to return the completed Land Use Information Form or WRD may presume the land use associated with the proposed use of water is compatible with local comprehensive plans.

Receipt for Request for Land Use Information

Applicant name: Amy; Michael Anderson
 City or County: Josephine County Staff contact: Tami Smith
 Signature: K Wallace Phone: 541-474-5421 Date: 5/13/21

**STATE OF OREGON
WATER RESOURCES DEPARTMENT**

725 Summer St. N.E. Ste. A
SALEM, OR 97301-4172
(503) 986-0900 / (503) 986-0904 (fax)

RECEIPT # **135430**

INVOICE # _____

RECEIVED FROM: Amy J. Anderson; Michael J. Anderson
BY: J. Anderson

APPLICATION	
PERMIT	
TRANSFER	<u>T-13728</u>

CASH: CHECK # 3476 OTHER: (IDENTIFY)

TOTAL REC'D \$ 1,250.00

1083 TREASURY 4170 WRD MISC CASH ACCT

0407	COPIES	\$
_____	OTHER: (IDENTIFY)	\$
0243 I/S Lease	0244 Muni Water Mgmt. Plan	0245 Cons. Water

4270 WRD OPERATING ACCT

MISCELLANEOUS		46110	
0407	COPY & TAPE FEES		\$
0410	RESEARCH FEES		\$
0408	MISC REVENUE: (IDENTIFY)		\$
TC162	DEPOSIT LIAB. (IDENTIFY)		\$
0240	EXTENSION OF TIME		\$
WATER RIGHTS:			
0201	SURFACE WATER	EXAM FEE	0202
0203	GROUND WATER	\$	0204
0205	TRANSFER	\$ <u>1250.00</u>	
WELL CONSTRUCTION			
0218	WELL DRILL CONSTRUCTOR	EXAM FEE	0219
	LANDOWNER'S PERMIT	\$	0220
_____	OTHER (IDENTIFY)		

0536 TREASURY 0437 WELL CONST. START FEE

0211	WELL CONST START FEE	\$	CARD #
0210	MONITORING WELLS	\$	CARD #
_____	OTHER (IDENTIFY)		

0607 TREASURY 0467 HYDRO ACTIVITY LIC NUMBER

0233	POWER LICENSE FEE (FWWRD)		\$
0231	HYDRO LICENSE FEE (FWWRD)		\$
_____	HYDRO APPLICATION		\$

TREASURY OTHER / RDX

FUND _____	TITLE _____	
OBJ. CODE _____	VENDOR # _____	
DESCRIPTION _____		\$

RECEIPT: **135430**

DATED: 6-1-2021 BY: Mundy Cardin

Groundwater Registration Modification (GR Mod) Application Checklist

Checked by Scott

Date 6/3/21

(If OK, check box to left; if not, fill in the blank)

1. Is the name of the GR Mod applicant(s) the same as the GR claim holder(s) of record?

If not, one of the following must be included with the application:

- a) A written statement from the GR claim holder, consenting to the proposed GR Mod Application (if the GR claim holder(s) of record is the current property owner), **OR**.
- b) A concurrent "Request for Assignment" to move the GR claim into the GR Mod applicant's name must be submitted (if the GR Mod applicant(s) is the current property owner), **OR**
- c) A concurrent "Request for Assignment" to move the GR claim into the name of a third party (who now owns the property) must be submitted, **and** the third party will need to provide a written statement consenting to the proposed GR Mod Application.

If not, what is missing? _____

2. Page 1 of application: Are all attachments that have been checked actually included?

If not, what is missing? _____

3. Are fees included and correct?

If not, the correct fee would be: _____, so the amount missing is: _____

- If application proposes ONLY a change in place of use = \$875.00
- If application proposes any other change or combination of changes = \$1,250.00

4. Page 3 of application: Have all the applicants listed at the top of the page signed at the bottom?

If not, whose signature is missing? _____.

5. If all #1-#4 boxes on this checklist are checked (with no remaining deficiencies identified), accept the application. Put this check sheet in the transfer folder.

If #1, #2, #3, or #4 on this checklist is deficient, the application CANNOT be accepted.

It should be returned and the **deficiencies listed in the "staff" section at the bottom of Application Page 1**, unless the applicant or agent can resolve the deficiencies within 2-3 days.