

Application for
District Instream Lease
 Part 1 of 4 – Minimum Requirements Checklist



Oregon Water Resources
 Department
 725 Summer Street NE, Suite A
 Salem, Oregon 97301-1266
 (503) 986-0900
 www.oregon.gov/OWRD

This Application to be used for water rights in the name of or conveyed by an Irrigation District (or similar organization) Complete Parts 1 through 4 and any required attachments	OWRD #	IL-2011
	District #	IL-24-01

Check all items included with this application. (N/A = Not Applicable)

Fee in the amount of:

<input checked="" type="checkbox"/> \$610.00 for a lease involving four or more landowners or four or more water rights	Or <input type="checkbox"/> \$410.00 for all other leases
<input type="checkbox"/> Check enclosed or	
<input checked="" type="checkbox"/> Fee Charged to customer account <u>Deschutes River Conservancy</u> (Account name)	

Yes N/A Pooled Lease—a lease with more than one LESSOR (Landowner/water right interest holder)

Part 1 – Completed Minimum Requirements Checklist

Part 2 – Completed District and Other Party Signature Page

Part 3 – Completed Place of Use and Lessor Signature Page
 (Include a separate Part 3 for each Lessor.)

Part 4 – Completed Water Right and Instream Use Information
 (Include a separate Part 4 for each Water Right.)

How many Water Rights are included in the lease application? 1 (# of rights)

List each water right to be leased instream here: 94956

Yes N/A Other water rights, if any, appurtenant to the lands involved in the lease application and not proposed to be leased instream.

List those other water rights here: 76714

Yes No Conservation Reserve Enhancement Program CREP – Are some or all of the lands to be leased part of CREP or another Federal program (list here: _____)?

Required Attachments:

Yes N/A Instream lease application map(s). More than one QQ and property may be included on each map. A map is **not** required if an entire right is being leased or if the right is for use of municipal or quasi-municipal water use. The map should include the following:

- A north arrow and map scale (no smaller than 1" = 1320').
- Label township, range, section and quarter-quarter (QQ).
- If an irrigation right, the numbers of acres to be leased in each quarter-quarter identify and hachure/shade to differentiate between the acreage being leased and any remaining. If the place of use has more than one priority date, source stream, and/or point of diversion you **must identify each with separate hachuring or shading** and label.
- Tax lot lines and numbers must be included on the map and should clearly identify the property(s) involved.

Yes N/A If the Lessor(s) is not the deeded land owner, include one of the following:

- A notarized statement from the land owner consenting to the lease and a copy of the recorded deed; or
- A water right conveyance agreement and a copy of the recorded deed for the landowner at the time the water right was conveyed; or
- Other documentation.

Yes N/A If the right has **not** been used in the last five years; provide supporting documentation indicating why a right (or portion thereof) is **not** subject to forfeiture.

Received by OWRD

APR 01 2024

Salem, OR

Part 2 of 4 – District and other party Signature

Term of the Lease: The lease is requested to begin in: month <u>April</u> year <u>2024</u> and end: month <u>October</u> year <u>2024</u> .	
Public use: Check the public use(s) this lease will serve (as defined by ORS 537.332): <input checked="" type="checkbox"/> Conservation, maintenance and enhancement of aquatic, fish and wildlife, fish and wildlife habitat and any other ecological values. <input checked="" type="checkbox"/> Recreation <input checked="" type="checkbox"/> Pollution abatement <input type="checkbox"/> Navigation	Termination provision (for multiyear leases): The parties to the lease request (choose one): <input checked="" type="checkbox"/> a. The option of terminating the lease prior to expiration of the full term with written notice to the Department by the Lessor(s) and/or Lessee. <input type="checkbox"/> b. The option of terminating the lease prior to expiration of the full term, with consent by all parties to the lease. <input type="checkbox"/> c. The parties would not like to include a Termination Provision. (See instructions for limitations to this provision)
Additive/Replacing Relationship to other instream water rights: Instream leases are generally additive to other existing instream water rights created as a result of instream leases and transfers and/or allocations of conserved water. Since instream leases are also generally senior to other instream rights created through a state agency process or conversion of minimum flows, they generally replace a portion of these junior instream rights. If you would like this lease to relate to other instream water rights differently than described above, please check this box. <input type="checkbox"/> And attach an explanation of your intent.	
Precedent: If a right which has been leased is later proposed to be leased again or later transferred or become part of an allocation of conserved water project, a new injury review shall be required. An instream lease shall not set a precedent on a future transaction.	
Validity of the rights to be leased: <input checked="" type="checkbox"/> The water right(s) to be leased have been used under the terms and conditions of the right(s) during the last five years or have been leased instream; or <input type="checkbox"/> The water right(s) have not been used for the last five years according to the terms and conditions of the rights. However, the water right(s) is not subject to forfeiture under ORS 540.610(2). Documentation describing why the water right is not subject to forfeiture has been provided.	

SIGNATURES

The undersigned declare that the information contained in this application is true and accurate.

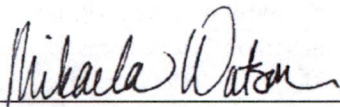

Date: 3/29/2024

Signature of Co-Lessor

Printed name (and title): Mikaela Watson, Water Rights Project Assistant

Business/Organization name: Central Oregon Irrigation District

Mailing Address (with state and zip): 1055 Lake Ct Redmond, OR 97756

Phone number (include area code): 541-504-7586 **E-mail address: mwatson@coid.org

Received by OWRD

APR 01 2024

Salem, OR

Date: _____

Signature of Co-Lessor

Printed name (and title): _____

Business/organization name: _____

Mailing Address (with state and zip): _____

Phone number (include area code): _____ **E-mail address: _____

See next page for additional signatures.

Gen Hubert

Date: 03/29/2024

Signature of Lessee

Printed name (and title): Gen Hubert, Senior Program Manager

Business/organization name: Deschutes River Conservancy

Mailing Address (with state and zip): 700 NW Hill St, Ste 1, Bend, OR 97703

Phone number (include area code): 541-382-4077 **E-mail address: james@deschutesriver.org

** BY PROVIDING AN E-MAIL ADDRESS, CONSENT IS GIVEN TO RECEIVE ALL CORRESPONDENCE FROM THE DEPARTMENT ELECTRONICALLY. COPIES OF THE FINAL ORDER DOCUMENTS WILL ALSO BE MAILED TO THE LESSOR

Received by OWRD

APR 01 2024

Salem, OR

Part 4 of 4 – Water Right and Instream Use Information

Use a separate Part 4 for each water right to be leased instream

Table 2

Use Table 2 to illustrate the totals for the water right proposed to be leased instream (based on Part 3 of 4)						Water Right # <u>94956</u>	
Total rate and volume by priority date, POD, use and acreage as appropriate considering the right to be leased. If not enough room below, you may add rows (see instructions) or create a spreadsheet (matching Table 2 and clearly labeled) and attach. (cfs = cubic feet per second and af = acre-feet)							
Priority Date	POD #	Use	Acres	Other Information (such as conditions/limitations on the right)	Rate (cfs)	Volume (af)	
10/31/1900	1	IR	50.64	Season 1 rate/Total Volume	0.627	496.68	
10/31/1900	1	IR	50.64	Season 2 rate	0.836		
10/31/1900	1	IR	50.64	Season 3 rate	1.105		
12/02/1907	1	IR	50.64	Season 3 rate	0.443		
Total af from storage, if applicable: _____ AF or <input type="checkbox"/> N/A							
If the POD is not described on the certificate or, if there is more than one POD listed on the certificate, then the specific POD must be described:							

Table 3

Instream Use created by the lease	River Basin: <u>Deschutes</u>	River/Stream Name: <u>Deschutes River</u> , tributary to <u>Columbia River</u>					
Proposed Instream Reach: <input checked="" type="checkbox"/> A reach typically begins at the POD and ends at the mouth of the source stream: From the POD <u>1</u> to <u>Mouth of Deschutes River</u>		Or Proposed Instream Point: <input type="checkbox"/> Instream use protected at the POD					
OR <input type="checkbox"/> Please check this box if you are not sure of the proposed reach and want water to be protected within a reach below the POD, if possible. If no reach is identified or the above box is not checked, and there is only one POD listed on the water right, the lease may be processed to be protected at the POD.)							
Instream Portion: May not exceed the maximum rate/volume for the right (identified in Table 2) Use the table 3 to illustrate the instream rate, volume and instream period by priority date, POD, Use and acreage, as appropriate. If not enough room below, you may add rows (see instructions) or create a spreadsheet (clearly labeled and matching the below portion of Table 3) and attach.							
Priority date	POD #	Use	Acres	Proposed Instream Period	Instream Rate (cfs)	Total instream volume (af)	
10/31/1900	1	IR	50.64	Season 1 rate/Total Volume	0.348	276.01	
10/31/1900	1	IR	50.64	Season 2 rate	0.464		
10/31/1900	1	IR	50.64	Season 3 rate	0.860		

Received by OWRD

OR Please check this box if you are not sure of the proposed rate, volume and instream period. As part of its review process, the Department will identify the appropriate instream rate, volume and period considering the water right(s) being leased and instream benefits.

Yes N/A **Conditions to avoid enlargement or injury to other water rights, if any, or other limitations:** list here Instream flow allocated on daily average basis up to the described rate from April 1- October 26

Note: The Department may identify additional conditions to prevent injury and/or enlargement.

Any additional information about the proposed instream use:

Received by OWRD

APR 01 2024

Salem, OR

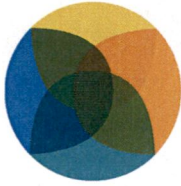

BBK

BEST BEST & KRIEGER LLP
ATTORNEYS AT LAW

Josh Newton
Partner
(541) 318-9817
josh.newton@bbklaw.com

March 21, 2024

VIA E-MAIL ONLY: JTALBOTT@COID.ORG

Jessi Talbott
Director of Water Rights
Central Oregon Irrigation District
1055 SW Lake Rd
Redmond, OR 97756

Received by OWRD

APR 01 2024

Salem, OR

Re: Central Oregon Irrigation District | Instream Leases and Temporary Transfer Applications

Dear Ms. Talbott,

We represent the Confederated Tribes of the Warm Springs Reservation of Oregon (“Tribe”). Central Oregon Irrigation District (“COID”) has provided the Tribe with certain information concerning several proposed instream leases and temporary transfer applications identified in Appendix A hereto (collectively, the “Applications”), which Applications propose to either (1) lease water for instream purposes, or (2) temporarily transfer the use of a pre-existing water right.

The Tribe has reviewed the information about the Applications provided by COID. The Tribe has not reviewed the Applications themselves, and is instead relying in good faith upon the summary information provided by COID. Based on that information, the Tribe does not object to the Department of Water Resources (“Department”) processing the Applications in accordance with applicable law, and the Department’s customary practice. The Tribe, however, expressly reserves, and does not waive, all rights, claims, and defenses that it may possess in connection with the Applications, including, but not limited to, whether the Applications violate the Treaty of June 25, 1855, with the Tribes of Middle Oregon, 12 Stat. 963, or the Confederated Tribes of the Warm Springs Reservation Water Rights Settlement Agreement, dated November 17, 1997, as amended.

Please let us know if you have any questions.

Sincerely,

Josh Newton
of BEST BEST & KRIEGER LLP

**This table will calculate flow rate factors and duty for Central Oregon Irrigation District
Instream Leases with water instream under October 31, 1900 priority date only**

Received by OWRD

APR 01 2024

Salem, OR

Enter Total Number of Acres to be Leased Instream Here from POD #1 (CO Canal)	50.640
---	---------------

POD #1 Starting Point - total acres	25,171.980		
Starting Point - rate	Full Right at POD #1	October 31, 1900	December 2, 1907
	Starting Point - Rate*	Starting Point - Rate	Starting Point - Rate
Season 1	311.542	311.542	
Season 2	415.386	415.386	
Season 3	769.241	549.238	220.003
Start Point - duty*	246,890.000		

*Estimated start point based on changes since issuance of Cert 94956 (issuance March 6, 2020)

Information highlighted with blue font is to be entered on to the Instream Lease Application Form

For Primary Water Right - Certificate 94956 at POD #1

Rate (CFS) associated with leased rights for Section 1.5 of the Lease Application Form

Enter Rates by season and priority date on Instream Lease Form	Full Rate	October 31, 1900	December 2, 1907
Season 1	0.627	0.627	
Season 2	0.836	0.836	
Season 3	1.548	1.105	0.443

Duty (AF) associated with leased right for Section 1.5 of the Lease Application Form

Duty (decree) AF/Acre =	9.81	This section shows the prorated amounts by which the water right will be reduced at POD
	496.68	

Rate (CFS) leased instream for Section 2.2 of the Lease Application Form	Volume (AF) leased instream for Section 2.2 of the Lease Application Form
---	--

Enter Rates by season on Instream Lease Application Form	Full Rate if under October 31, 1900 priority date only	Enter Duty on Instream Lease Application Form
Season 1	0.348	Duty (decree) AF/Acre = 5.45
Season 2	0.464	Max volume = 276.01
Season 3	0.860	

Additional Conditions to Prevent Injury for Section 2.2 of the Lease Application Form

	# days	AF/Season	9.91 AF Duty - 45% =	5.45
Season 1*	56	38.65	Total =	276.01
Season 2	30	27.61		
Season 3	123	209.81		
	Season total =	276.07		

Water protected instream: April 1 through October 26

* Note - The number of days that water may be protected instream in Season 1 has been reduced to prevent enlargement of the right.

Patron ID	Name	Acres	Term	Exp	Canal	TRSQL	Mailing Address	City	State	Zip	Agreement #	OWRD #	EFU Zoned
1498	Good, Ellen	23.59	1	2024	CO3	171423SWNW00600	63080 Johnson Ranch Rd	Bend	OR	97701	IL-2024-01		Y - 551
4669	Pickerill, Luke/Martinique	1.55	1	2024	CO2	171319NESW01304	22123 Nelson Rd	Bend	OR	97701	IL-2024-01		N
902152	Backstrom, John/Allison & Crislip/Barbara	1.26	1	2024	CO2	171322NWNW00202	63151 Terry Dr	Bend	OR	97701	IL-2024-01		N
5222	Lannen, Wayne/Deborah	0.28	1	2024	CO2	171319NENE00103	PO Box 6182	Bend	OR	97708	IL-2024-01		N
6099	Larson Family Trust	0.47	1	2024	CO2	181202NWSE01100	21485 Modoc Ln	Bend	OR	97702	IL-2024-01		N
3914	Lechner, Bena	0.38	1	2024	CO1	171223NENE00112	21640 Butler Market Rd	Bend	OR	97701	IL-2024-01		N
525180	Nelson, Harry	1.02	1	2024	CO1	181202NWSE01107	21485-A Modoc Ln	Bend	OR	97702	IL-2024-01		N
1830	Rickman, Claude/Christine	0.79	1	2024	CO3	161429NENE00100	16065 SW Alfalfa Rd	Powell Butte	OR	97753	IL-2024-01		N
5966	Barnett, Kevin/Kloster, Lacey	1.5	1	2024	CO2	171328SESW01300	22910 Alfalfa Market Rd	Bend	OR	97701	IL-2024-01		N
4562	Aguilar, Kiefer/Tiffany	1.65	1	2024	CO1	181202NESE01317	61795 Ward Rd	Bend	OR	97702	IL-2024-01		N
276	Meyer, Weylin Trustee	0.12	1	2024	CO3	171423SESE01100	26400 Willard Rd	Bend	OR	97701	IL-2024-01		Y - 551
276	Meyer, Weylin Trustee	0.95	1	2024	CO3	171424SWSW01501	26400 Willard Rd	Bend	OR	97701	IL-2024-01		Y - 551
4182	Kelley, Karen	0.38	1	2024	CO3	181408SWSE01100	61260 Obernolte Rd	Bend	OR	97701	IL-2024-01		N
4182	Kelley, Karen	1.4	1	2024	CO3	181408SESE01100	61260 Obernolte Rd	Bend	OR	97701	IL-2024-01		N
6103	Brenda Grigsby Trust/Purcell, Wayne	3	1	2024	CO1	171226SWNE00204	60475 Sunset View Dr	Bend	OR	97702	IL-2024-01		N
6103	Brenda Grigsby Trust/Purcell, Wayne	12.3	1	2024	CO1	171226SENE00204	60475 Sunset View Dr	Bend	OR	97702	IL-2024-01		N
Lease Total		50.64											

Received by OWRD

APR 01 2024

Salem, OR

Part 3 of 4 – Place of Use – Lessor Information and Signatures

Complete Table 1 Identify water right(s) proposed to be leased instream
Provide a separate Part 3 for each Lessor (water right interest holder/landowner)

Table 1

Irrigation District or other Water Purveyor Name: Central Oregon Irrigation District															
Specify Water Right, Priority Date, point of diversion(s) (POD), place of use, tax lot, gov't lot/DLC, acres to be leased, original use type, certificate page number, and any previous lease.															
If not enough room below, you may add rows (see instructions) or create a spreadsheet/table (matching Table 1) and attach. Any attached table should include reference to the Lessor.															
Water Right #	Priority Date	POD #	Twp		Rng		Sec	Q-Q		Tax Lot	Gov't Lot/DLC #	Acres	Use	Page #	Previous Lease #
94956	10/31/1900	1	17	S	14	E	23	SW	NW	602		23.59	IR	43	None
Any additional information about the right: _____															
Farm Deferral Tax Status: Counties make the determination of whether a property qualifies for the farm use assessment without consideration of whether the lands have an associated water right which is leased instream. If you have questions regarding the farm use assessment you should contact your local county assessor. You should contact your County for any weed ordinance and management requirements.															

The undersigned declare:

1. I/We agree during the term of this lease to suspend use of water allowed under the water right(s) involved in the lease as well as and any other appurtenant primary or supplemental water right(s); and
2. I/We certify are the lessor(s) (water right interest holder) of the water right(s) in Table 1. If not the deeded land owner, I/we have obtained consent from the deeded land owner and/or have provided documentation of authorization to pursue the instream lease; and
3. I/We affirm that the information in this application is true and accurate.

Ellen Good Date: 8/12/23
Signature of Lessor

Printed name (and title): Ellen Good, Property Owner Business name, if applicable: _____
Mailing Address (with state and zip): 63080 Johnson Ranch Rd Bend, OR 97701
Phone number (include area code): 541-312-8693 **E-mail address: _____

Received by OWRD

APR 01 2024

Salem, OR

Part 3 of 4 – Place of Use – Lessor Information and Signatures

**Complete Table 1 Identify water right(s) proposed to be leased instream
Provide a separate Part 3 for each Lessor (water right interest holder/landowner)**

Table 1

Irrigation District or other Water Purveyor Name: Central Oregon Irrigation District

Specify Water Right, Priority Date, point of diversion(s) (POD), place of use, tax lot, gov't lot/DLC, acres to be leased, original use type, certificate page number, and any previous lease.
If not enough room below, you may add rows (see instructions) or create a spreadsheet/table (matching Table 1) and attach.
Any attached table should include reference to the Lessor.

Water Right #	Priority Date	POD #	Twp	Rng	Sec	Q-Q	Tax Lot	Gov't Lot/DLC #	Acres	Use	Page #	Previous Lease #
94956	10/31/1900	1	17 S	13 E	19	NE SW	1304		1.55	IR	39	IL-1227, IL-1362, IL-1663, IL-1801, IL-1844, IL-1948

Any additional information about the right: _____

Farm Deferral Tax Status: Counties make the determination of whether a property qualifies for the farm use assessment without consideration of whether the lands have an associated water right which is leased instream. If you have questions regarding the farm use assessment you should contact your local county assessor. You should contact your County for any weed ordinance and management requirements.

The undersigned declare:

1. I/We agree during the term of this lease to suspend use of water allowed under the water right(s) involved in the lease as well as and any other appurtenant primary or supplemental water right(s); and
2. I/We certify are the lessor(s) (water right interest holder) of the water right(s) in Table 1. If not the deeded land owner, I/we have obtained consent from the deeded land owner and/or have provided documentation of authorization to pursue the instream lease; and
3. I/We affirm that the information in this application is true and accurate.

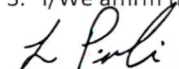
 _____ Date: 2/1/2024
Signature of Lessor

Printed name (and title): Luke Pickerill Business name, if applicable: none
Mailing Address (with state and zip): 22123 Nelson Dr, Bend, OR 97701
Phone number (include area code): 818-391-9541 **E-mail address: lukep@mtvistahomes.com

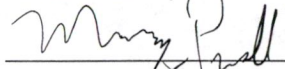
 _____ Date: 2/1/2024
Signature of Lessor

Printed name (and title): Martinique Pickerill Business name, if applicable: none
Mailing Address (with state and zip): 22123 Nelson Dr, Bend, OR 97701
Phone number (include area code): none **E-mail address: none

Received by OWRD

APR 01 2024

Salem, OR

Part 3 of 4 – Place of Use – Lessor Information and Signatures

**Complete Table 1 Identify water right(s) proposed to be leased instream
Provide a separate Part 3 for each Lessor (water right interest holder/landowner)**

Table 1

Irrigation District or other Water Purveyor Name: Central Oregon Irrigation District												
Specify Water Right, Priority Date, point of diversion(s) (POD), place of use, tax lot, gov't lot/DLC, acres to be leased, original use type, certificate page number, and any previous lease. If not enough room below, you may add rows (see instructions) or create a spreadsheet/table (matching Table 1) and attach. Any attached table should include reference to the Lessor.												
Water Right #	Priority Date	POD #	Twp	Rng	Sec	Q-Q	Tax Lot	Gov't Lot/DLC #	Acres	Use	Page #	Previous Lease #
94956	10/31/1900	1	17 S	13 E	22	NW NW	202		1.26	IR	40	IL-1801. IL-1470

Any additional information about the right: _____

Farm Deferral Tax Status: Counties make the determination of whether a property qualifies for the farm use assessment without consideration of whether the lands have an associated water right which is leased instream. If you have questions regarding the farm use assessment you should contact your local county assessor. You should contact your County for any weed ordinance and management requirements.

The undersigned declare:

1. I/We agree during the term of this lease to suspend use of water allowed under the water right(s) involved in the lease as well as and any other appurtenant primary or supplemental water right(s); and
2. I/We certify are the lessor(s) (water right interest holder) of the water right(s) in Table 1. If not the deeded land owner, I/we have obtained consent from the deeded land owner and/or have provided documentation of authorization to pursue the instream lease; and
3. I/We affirm that the information in this application is true and accurate.

Signature of Lessor Date: 1-13-24

Printed name (and title): John Backstrom Business name, if applicable: N/A
Mailing Address (with state and zip): 63151 Terry Dr., Bend, OR 97701
Phone number (include area code): N/A **E-mail address: N/A

Barbara Crislip
Signature of Lessor Date: 1-4-24

Printed name (and title): Barbara Crislip Business name, if applicable: N/A
Mailing Address (with state and zip): 63151 Terry Dr., Bend, OR 97701
Phone number (include area code): N/A **E-mail address: N/A

Alison Backstrom
Signature of Lessor Date: 1/3/24

Printed name (and title): Alison Backstrom Business name, if applicable: N/A
Mailing Address (with state and zip): 63151 Terry Dr., Bend, OR 97701
Phone number (include area code): 541-410-4483 **E-mail address: alisonbackstrom@yahoo.com

Received by OWRD
APR 01 2024
Salem, OR

Part 3 of 4 – Place of Use – Lessor Information and Signatures

**Complete Table 1 Identify water right(s) proposed to be leased instream
Provide a separate Part 3 for each Lessor (water right interest holder/landowner)**

Table 1

Irrigation District or other Water Purveyor Name: Central Oregon Irrigation District

Specify Water Right, Priority Date, point of diversion(s) (POD), place of use, tax lot, gov't lot/DLC, acres to be leased, original use type, certificate page number, and any previous lease.
If not enough room below, you may add rows (see instructions) or create a spreadsheet/table (matching Table 1) and attach.
Any attached table should include reference to the Lessor.

Water Right #	Priority Date	POD #	Twp	Rng	Sec	Q-Q	Tax Lot	Gov't Lot/DLC #	Acres	Use	Page #	Previous Lease #
94956	10/31/1900	1	17 S	13 E	19	NE NE	103		0.28	IR	39	None

Any additional information about the right: _____

Farm Deferral Tax Status: Counties make the determination of whether a property qualifies for the farm use assessment without consideration of whether the lands have an associated water right which is leased instream. If you have questions regarding the farm use assessment you should contact your local county assessor. You should contact your County for any weed ordinance and management requirements.

The undersigned declare:

1. I/We agree during the term of this lease to suspend use of water allowed under the water right(s) involved in the lease as well as and any other appurtenant primary or supplemental water right(s); and
2. I/We certify are the lessor(s) (water right interest holder) of the water right(s) in Table 1. If not the deeded land owner, I/we have obtained consent from the deeded land owner and/or have provided documentation of authorization to pursue the instream lease; and
3. I/We affirm that the information in this application is true and accurate.

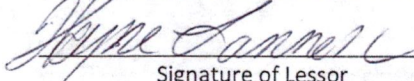
 Date: 2-12-24
Signature of Lessor

Printed name (and title): Wayne Lannen Business name, if applicable: none
Mailing Address (with state and zip): PO Box 6182, Bend, OR 97708
Phone number (include area code): 541-420-1318 **E-mail address: wayne.lannen@gmail.com

 Date: 2.12.24
Signature of Lessor

Printed name (and title): Deborah Lannen Business name, if applicable: none
Mailing Address (with state and zip): PO Box 6182, Bend, OR 97708
Phone number (include area code): none **E-mail address: none

Received by OWRD
APR 01 2024
Salem, OR

Part 3 of 4 – Place of Use – Lessor Information and Signatures

**Complete Table 1 Identify water right(s) proposed to be leased instream
Provide a separate Part 3 for each Lessor (water right interest holder/landowner)**

Table 1

Irrigation District or other Water Purveyor Name: Central Oregon Irrigation District													
Specify Water Right, Priority Date, point of diversion(s) (POD), place of use, tax lot, gov't lot/DLC, acres to be leased, original use type, certificate page number, and any previous lease. If not enough room below, you may add rows (see instructions) or create a spreadsheet/table (matching Table 1) and attach. Any attached table should include reference to the Lessor.													
Water Right #	Priority Date	POD #	Twp	Rng	Sec	Q-Q	Tax Lot	Gov't Lot/DLC #	Acres	Use	Page #	Previous Lease #	
94956	10/31/1900	1	18 S	12 E	02	NW SE	1100		0.47	IR	45	None	
Any additional information about the right: _____													
Farm Deferral Tax Status: Counties make the determination of whether a property qualifies for the farm use assessment without consideration of whether the lands have an associated water right which is leased instream. If you have questions regarding the farm use assessment you should contact your local county assessor. You should contact your County for any weed ordinance and management requirements.													

The undersigned declare:

1. I/We agree during the term of this lease to suspend use of water allowed under the water right(s) involved in the lease as well as and any other appurtenant primary or supplemental water right(s); and
2. I/We certify are the lessor(s) (water right interest holder) of the water right(s) in Table 1. If not the deeded land owner, I/we have obtained consent from the deeded land owner and/or have provided documentation of authorization to pursue the instream lease; and
3. I/We affirm that the information in this application is true and accurate.

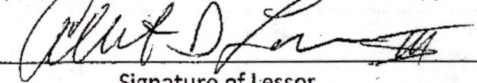
X  Date: 1-12-24
Signature of Lessor

Received by OWRD

APR 01 2024

Salem, OR

Printed name (and title): Albert Larson, Larson Family Trust Business name, if applicable: none
Mailing Address (with state and zip): 21485 Modoc Ln, Bend, OR 97702
Phone number (include area code): none **E-mail address: none

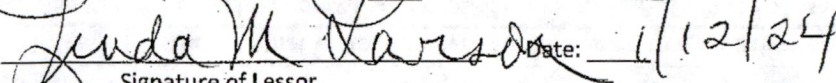
 Date: 1/12/24
Signature of Lessor

Printed name (and title): Linda Larson, Larson Family Trust Business name, if applicable: none
Mailing Address (with state and zip): 21485 Modoc Ln, Bend, OR 97702
Phone number (include area code): 541-480-0020 **E-mail address: uconn6@msn.com

Part 3 of 4 – Place of Use – Lessor Information and Signatures

Complete Table 1 Identify water right(s) proposed to be leased instream
Provide a separate Part 3 for each Lessor (water right interest holder/landowner)

Table 1

Irrigation District or other Water Purveyor Name: Central Oregon Irrigation District															
Specify Water Right, Priority Date, point of diversion(s) (POD), place of use, tax lot, gov't lot/DLC, acres to be leased, original use type, certificate page number, and any previous lease.															
If not enough room below, you may add rows (see instructions) or create a spreadsheet/table (matching Table 1) and attach.															
Any attached table should include reference to the Lessor.															
Water Right #	Priority Date	POD #	Twp		Rng		Sec	Q-Q		Tax Lot	Gov't Lot/DLC #	Acres	Use	Page #	Previous Lease #
94956	10/31/1900	11	16	S	14	E	29	NE	NE	100		0.79	IR	35	IL-1950, IL-1817
Any additional information about the right: _____															
Farm Deferral Tax Status: Counties make the determination of whether a property qualifies for the farm use assessment without consideration of whether the lands have an associated water right which is leased instream. If you have questions regarding the farm use assessment you should contact your local county assessor. You should contact your County for any weed ordinance and management requirements.															

The undersigned declare:

1. I/We agree during the term of this lease to suspend use of water allowed under the water right(s) involved in the lease as well as and any other appurtenant primary or supplemental water right(s); and
2. I/We certify are the lessor(s) (water right interest holder) of the water right(s) in Table 1. If not the deeded land owner, I/we have obtained consent from the deeded land owner and/or have provided documentation of authorization to pursue the instream lease; and
3. I/We affirm that the information in this application is true and accurate.

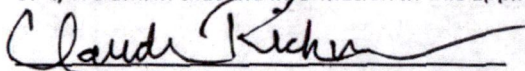

Signature of Lessor

Date: 1-8-23

Received by OWRD

APR 01 2024

Salem, OR

Printed name (and title): Claude Rickman Business name, if applicable: none

Mailing Address (with state and zip): 16065 SW Alfalfa Rd, Powell Butte, OR 97753

Phone number (include area code): 541-408-7929 **E-mail address: crickman00@aol.com

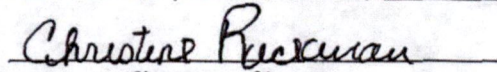

Signature of Lessor

Date: 1-8-23

Printed name (and title): Christine Rickman Business name, if applicable: none

Mailing Address (with state and zip): 16065 SW Alfalfa Rd, Powell Butte, OR 97753

Phone number (include area code): none **E-mail address: none

Part 3 of 4 – Place of Use – Lessor Information and Signatures

Complete Table 1 Identify water right(s) proposed to be leased instream
Provide a separate Part 3 for each Lessor (water right interest holder/landowner)

Table 1

Irrigation District or other Water Purveyor Name: Central Oregon Irrigation District

Specify Water Right, Priority Date, point of diversion(s) (POD), place of use, tax lot, gov't lot/DLC, acres to be leased, original use type, certificate page number, and any previous lease.

If not enough room below, you may add rows (see instructions) or create a spreadsheet/table (matching Table 1) and attach.
Any attached table should include reference to the Lessor.

Water Right #	Priority Date	POD #	Twp		Rng		Sec	Q-Q		Tax Lot	Gov't Lot/DLC #	Acres	Use	Page #	Previous Lease #
94956	10/31/1900	1	18	S	12	E	02	NW	SE	1007		1.02	IR	45	IL-1591, IL-1375

Any additional information about the right:

Farm Deferral Tax Status: Counties make the determination of whether a property qualifies for the farm use assessment without consideration of whether the lands have an associated water right which is leased instream. If you have questions regarding the farm use assessment you should contact your local county assessor. You should contact your County for any weed ordinance and management requirements.

The undersigned declare:

- I/We agree during the term of this lease to suspend use of water allowed under the water right(s) involved in the lease as well as and any other appurtenant primary or supplemental water right(s); and
- I/We certify are the lessor(s) (water right interest holder) of the water right(s) in Table 1. If not the deeded land owner, I/we have obtained consent from the deeded land owner and/or have provided documentation of authorization to pursue the instream lease; and
- I/We affirm that the information in this application is true and accurate.

Linda M. Larson date: 1/12/2024
Signature of Lessor

Printed name (and title): Harry Nelson, Linda Larson as Personal Representative Business name, if applicable: none
Mailing Address (with state and zip): 21485-A Modoc Ln, Bend, OR 97702
Phone number (include area code): 541-480-0020 **E-mail address: uconn6@msn.com

Received by OWRD

APR 01 2024

Salem, OR

COPY

IN THE CIRCUIT COURT OF THE STATE OF OREGON
FOR THE COUNTY OF DESCHUTES

In the Matter of the Estate of:

Case No: 23PB01255

Harry R. Nelson,

LETTERS TESTAMENTARY

Deceased.

THIS CERTIFIES that the will of Harry R. Nelson, deceased, has been proved and Linda M. Larson has been and is at the date hereof the duly appointed, qualified and acting Personal Representative of the will and estate of the decedent.

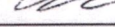

ANGELA R. CURTIS
TRIAL COURT ADMINISTRATOR
2/13/2023 8:59:01 AM

By 
Circuit Court Clerk Eric Ramirez

I certify that the Letters Testamentary in this case are still in full force and effect and have not been revoked or set aside. I certify that this is a true, complete and accurate copy of the original Letters Testamentary filed in this case.



ANGELA R. CURTIS
TRIAL COURT ADMINISTRATOR

By 
Probate Commissioner/Deputy Clerk

DATED: 2-13-23

Received by OWRD

APR 01 2024

Salem, OR

23PB01255

Received by OWRD

APR 01 2024

Salem, OR

1 ALISON A. HUYCKE, OSB #063751
2 FRANCIS HANSEN & MARTIN LLP
3 1148 NW HILL STREET
4 BEND OR 97703
5 (541) 389-5010
6 (541) 382-7068 fax
7 alison@francishansen.com
8 Attorney for Personal Representative

9 IN THE CIRCUIT COURT OF THE STATE OF OREGON
10 FOR THE COUNTY OF DESCHUTES

11 In the Matter of the Estate of) Case No. 23PB01255
12)
13)
14 **HARRY R. NELSON,**) **LIMITED JUDGMENT ADMITTING WILL TO**
15) **PROBATE AND APPOINTING PERSONAL**
16) **REPRESENTATIVE WITH FULL POWERS**
17)
18 Deceased.)

19 The Court accepts the petition of LINDA M. LARSON, for probate of the Will of the above-named
20 decedent. There is no just reason for delay in entering judgment.

21 ***IT IS THEREFORE ORDERED AND ADJUDGED that:***

22 1.

23 The Will dated January 3, 2008 is hereby admitted to probate;

24 2.

25 LINDA M. LARSON is appointed Personal Representative of the estate with full powers; and,

3. The Personal Representative is not required to file a bond, and Letters Testamentary shall be issued
forthwith to the Personal Representative in the manner provided by law.

2/10/2023 3:27:39 PM

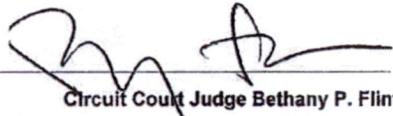
Circuit Court Judge Bethany P. Flint

1 - LIMITED JUDGMENT ADMITTING WILL TO PROBATE AND APPOINTING PERSONAL REPRESENTATIVE WITH FULL POWERS

FRANCIS HANSEN & MARTIN LLP
1148 N.W. HILL STREET BEND, OR 97703-1914
TEL: (541) 389-5010 • FAX: (541) 382-7068
WWW.FRANCISHANSEN.COM

1
2
3
4
5
6
7
8
9
10
11
12
13
14
15
16
17
18
19
20
21
22
23
24
25

UTCR 5.100 CERTIFICATION

This proposed order or judgment is ready for judicial signature because service is not required pursuant to subsection (3) of this rule, or by statute, rule, or otherwise.

DATED: February 8, 2023.

FRANCIS HANSEN & MARTIN LLP

s/ Alison A. Huycke
ALISON A. HUYCKE, OSB #063751

Received by OWRD

APR 01 2024

Salem, OR

Personal Representative:
LINDA M. LARSON
21485 Modoc Lane
Bend OR 97702
(541) 480-0020

Attorney for Personal Representative:
ALISON A. HUYCKE, OSB #063751
FRANCIS HANSEN & MARTIN LLP
1148 NW HILL STREET
BEND OR 97703
(541) 389-5010 (541) 382-7068 fax
alison@francishansen.com

2 – LIMITED JUDGMENT ADMITTING WILL TO PROBATE AND APPOINTING PERSONAL REPRESENTATIVE WITH FULL POWERS

FRANCIS HANSEN & MARTIN LLP
1148 N.W. HILL STREET BEND, OR 97703-1914
TEL: (541) 389-5010 • FAX: (541) 382-7068
WWW.FRANCISHANSEN.COM

Part 3 of 4 – Place of Use – Lessor Information and Signatures

**Complete Table 1 Identify water right(s) proposed to be leased instream
Provide a separate Part 3 for each Lessor (water right interest holder/landowner)**

Table 1

Irrigation District or other Water Purveyor Name: Central Oregon Irrigation District															
Specify Water Right, Priority Date, point of diversion(s) (POD), place of use, tax lot, gov't lot/DLC, acres to be leased, original use type, certificate page number, and any previous lease. If not enough room below, you may add rows (see instructions) or create a spreadsheet/table (matching Table 1) and attach. Any attached table should include reference to the Lessor.															
Water Right #	Priority Date	POD #	Twp		Rng		Sec	Q-Q		Tax Lot	Gov't Lot/DLC #	Acres	Use	Page #	Previous Lease #
94956	10/31/1900	1	17	S	13	E	28	SE	SW	1300		1.50	IR	40	None
Any additional information about the right: _____															
Farm Deferral Tax Status: Counties make the determination of whether a property qualifies for the farm use assessment without consideration of whether the lands have an associated water right which is leased instream. If you have questions regarding the farm use assessment you should contact your local county assessor. You should contact your County for any weed ordinance and management requirements.															

The undersigned declare:

1. I/We agree during the term of this lease to suspend use of water allowed under the water right(s) involved in the lease as well as and any other appurtenant primary or supplemental water right(s); and
2. I/We certify are the lessor(s) (water right interest holder) of the water right(s) in Table 1. If not the deeded land owner, I/we have obtained consent from the deeded land owner and/or have provided documentation of authorization to pursue the instream lease; and
3. I/We affirm that the information in this application is true and accurate.



Signature of Lessor

Date: 14 Feb 2024

Printed name (and title): Kevin Barnett Business name, if applicable: none
 Mailing Address (with state and zip): 22910 Alfalfa Market Rd, Bend, OR 97701
 Phone number (include area code): 360-509-1149 **E-mail address: kevinbarnett.pe@gmail.com

Received by OWRD

APR 01 2024

Salem, OR

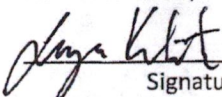

Signature of Lessor

Date: 2-14-2024

Printed name (and title): Lacey Kloster Business name, if applicable: none
 Mailing Address (with state and zip): 22910 Alfalfa Market Rd, Bend, OR 97701
 Phone number (include area code): none **E-mail address: lacey.kloster@gmail.com

Part 3 of 4 – Place of Use – Lessor Information and Signatures

**Complete Table 1 Identify water right(s) proposed to be leased instream
Provide a separate Part 3 for each Lessor (water right interest holder/landowner)**

Table 1

Irrigation District or other Water Purveyor Name: Central Oregon Irrigation District															
Specify Water Right, Priority Date, point of diversion(s) (POD), place of use, tax lot, gov't lot/DLC, acres to be leased, original use type, certificate page number, and any previous lease.															
If not enough room below, you may add rows (see instructions) or create a spreadsheet/table (matching Table 1) and attach.															
Any attached table should include reference to the Lessor.															
Water Right #	Priority Date	POD #	Twp		Rng		Sec	Q-Q		Tax Lot	Gov't Lot/DLC #	Acres	Use	Page #	Previous Lease #
94956	10/31/1900	1	18	S	12	E	02	NE	SE	1317		1.65	IR	45	IL-1569, IL-1717, IL-1846, IL-1914, IL-1946
Any additional information about the right: _____															
Farm Deferral Tax Status: Counties make the determination of whether a property qualifies for the farm use assessment without consideration of whether the lands have an associated water right which is leased instream. If you have questions regarding the farm use assessment you should contact your local county assessor. You should contact your County for any weed ordinance and management requirements.															

The undersigned declare:

1. I/We agree during the term of this lease to suspend use of water allowed under the water right(s) involved in the lease as well as and any other appurtenant primary or supplemental water right(s); and
2. I/We certify are the lessor(s) (water right interest holder) of the water right(s) in Table 1. If not the deeded land owner, I/we have obtained consent from the deeded land owner and/or have provided documentation of authorization to pursue the instream lease; and
3. I/We affirm that the information in this application is true and accurate.

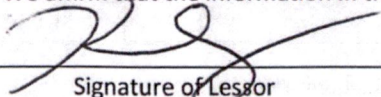
 _____ Date: Jan 22, 2024
 Signature of Lessor

Printed name (and title): Kiefer Aguilar Business name, if applicable: none
 Mailing Address (with state and zip): 61795 Ward Rd, Bend, OR 97702
 Phone number (include area code): 806-239-8843 **E-mail address: kiefer.aguilar@proton.me

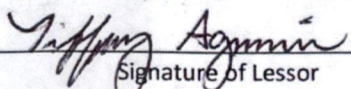
 _____ Date: Jan 22, 2024
 Signature of Lessor

Printed name (and title): Tiffany Aguilar Business name, if applicable: none
 Mailing Address (with state and zip): 61795 Ward Rd, Bend, OR 97702
 Phone number (include area code): none **E-mail address: none

Received by OWRD

APR 01 2024

Salem, OR

Part 3 of 4 – Place of Use – Lessor Information and Signatures

Complete Table 1 Identify water right(s) proposed to be leased instream
Provide a separate Part 3 for each Lessor (water right interest holder/landowner)

Table 1

Irrigation District or other Water Purveyor Name: Central Oregon Irrigation District															
Specify Water Right, Priority Date, point of diversion(s) (POD), place of use, tax lot, gov't lot/DLC, acres to be leased, original use type, certificate page number, and any previous lease. If not enough room below, you may add rows (see instructions) or create a spreadsheet/table (matching Table 1) and attach. Any attached table should include reference to the Lessor.															
Water Right #	Priority Date	POD #	Twp		Rng		Sec	Q-Q		Tax Lot	Gov't Lot/DLC #	Acres	Use	Page #	Previous Lease #
94956	10/31/1900	1	17	S	14	E	23	SE	SE	1100		0.12	IR	43	None
94956	10/31/1900	1	17	S	14	E	24	SW	SW	1501		0.95	IR	43	IL-964, IL-1209, IL-1462
Any additional information about the right: _____															
Farm Deferral Tax Status: Counties make the determination of whether a property qualifies for the farm use assessment without consideration of whether the lands have an associated water right which is leased instream. If you have questions regarding the farm use assessment you should contact your local county assessor. You should contact your County for any weed ordinance and management requirements.															

The undersigned declare:

1. I/We agree during the term of this lease to suspend use of water allowed under the water right(s) involved in the lease as well as and any other appurtenant primary or supplemental water right(s); and
2. I/We certify are the lessor(s) (water right interest holder) of the water right(s) in Table 1. If not the deeded land owner, I/we have obtained consent from the deeded land owner and/or have provided documentation of authorization to pursue the instream lease; and
3. I/We affirm that the information in this application is true and accurate.

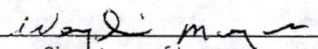

Signature of Lessor

Date: 2/10/24

Printed name (and title): Weylin Meyer, Meyer Trust Business name, if applicable: none
Mailing Address (with state and zip): 26400 Willard Rd, Bend, OR 97701
Phone number (include area code): 541-382-8086 **E-mail address: none

Received by OWRD

APR 01 2024

Salem, OR

Part 3 of 4 – Place of Use – Lessor Information and Signatures

Complete Table 1. Identify water right(s) proposed to be leased instream
Provide a separate Part 3 for each Lessor (water right interest holder/landowner)

Table 1

Irrigation District or other Water Purveyor Name: Central Oregon Irrigation District															
Specify Water Right, Priority Date, point of diversion(s) (POD), place of use, tax lot, gov't lot/DLC, acres to be leased, original use type, certificate page number, and any previous lease.															
If not enough room below, you may add rows (see instructions) or create a spreadsheet/table (matching Table 1) and attach.															
Any attached table should include reference to the Lessor.															
Water Right #	Priority Date	POD #	Twp		Rng		Sec	Q-Q		Tax Lot	Gov't Lot/DLC #	Acres	Use	Page #	Previous Lease #
94956	10/31/1900	1	18	S	14	E	08	SW	SE	1100		0.38	IR	49	IL-1844
94956	10/31/1900	1	18	S	14	E	08	SE	SE	1100		1.40	IR	49	IL-1844
Any additional information about the right: _____															
Farm Deferral Tax Status: Counties make the determination of whether a property qualifies for the farm use assessment without consideration of whether the lands have an associated water right which is leased instream. If you have questions regarding the farm use assessment you should contact your local county assessor. You should contact your County for any weed ordinance and management requirements.															

The undersigned declare:

1. I/We agree during the term of this lease to suspend use of water allowed under the water right(s) involved in the lease as well as and any other appurtenant primary or supplemental water right(s); and
2. I/We certify are the lessor(s) (water right interest holder) of the water right(s) in Table 1. If not the deeded land owner, I/we have obtained consent from the deeded land owner and/or have provided documentation of authorization to pursue the instream lease; and
3. I/We affirm that the information in this application is true and accurate.

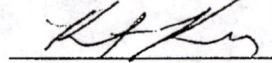

Signature of Lessor

Date: 11/14/2023

Printed name (and title): Karen Kelley Business name, if applicable: n/a
Mailing Address (with state and zip): 61260 Obernolte Rd., Bend, OR 97701
Phone number (include area code): 425-239-4828 **E-mail address: kkelley60@gmail.com

Received by OWRD

APR 01 2024

Salem, OR

Part 3 of 4 – Place of Use – Lessor Information and Signatures

Complete Table 1 Identify water right(s) proposed to be leased instream
Provide a separate Part 3 for each Lessor (water right interest holder/landowner)

Table 1

Irrigation District or other Water Purveyor Name: Central Oregon Irrigation District

Specify Water Right, Priority Date, point of diversion(s) (POD), place of use, tax lot, gov't lot/DLC, acres to be leased, original use type, certificate page number, and any previous lease.
If not enough room below, you may add rows (see instructions) or create a spreadsheet/table (matching Table 1) and attach.
Any attached table should include reference to the Lessor.

Water Right #	Priority Date	POD #	Twp		Rng		Sec	Q-Q		Tax Lot	Gov't Lot/DLC #	Acres	Use	Page #	Previous Lease #
94956	10/31/1900	1	17	S	12	E	26	SW	NE	204		3.00	IR	37	IL-1116, IL-1383, IL-1655, IL-1718, IL-1843, IL-1907, IL-1956
94956	10/31/1900	1	17	S	12	E	26	SE	NE	204		12.30	IR	37	IL-1116, IL-1383, IL-1655, IL-1718, IL-1843, IL-1907, IL-1956

Any additional information about the right: _____

Farm Deferral Tax Status: Counties make the determination of whether a property qualifies for the farm use assessment without consideration of whether the lands have an associated water right which is leased instream. If you have questions regarding the farm use assessment you should contact your local county assessor. You should contact your County for any weed ordinance and management requirements.

The undersigned declare:

1. I/We agree during the term of this lease to suspend use of water allowed under the water right(s) involved in the lease as well as and any other appurtenant primary or supplemental water right(s); and
2. I/We certify are the lessor(s) (water right interest holder) of the water right(s) in Table 1. If not the deeded land owner, I/we have obtained consent from the deeded land owner and/or have provided documentation of authorization to pursue the instream lease; and
3. I/We affirm that the information in this application is true and accurate.

Clyde Purcell Date: 11/3/24
Signature of Lessor

Printed name (and title): Clyde Purcell Business name, if applicable: none
Mailing Address (with state and zip): 60475 Sunset View Dr, Bend, OR 97702
Phone number (include area code): 541-312-2641**E-mail address: none

Brenda Grigsby Date: 11-3-24
Signature of Lessor

Printed name (and title): Brenda Grigsby, Grigsby Trust Business name, if applicable: none
Mailing Address (with state and zip): 60475 Sunset View Dr, Bend, OR 97702
Phone number (include area code): none**E-mail address: brendagrigsby1122@gmail.com

Received by OWRD

APR 01 2024

Salem, OR

SALEM, OR

RECEIVED BY OWRD

OR Please check this box if you are not sure of the proposed rate, volume and instream period. As part of its review process, the Department will identify the appropriate instream rate, volume and period considering the water right(s) being leased and instream benefits.

Yes N/A **Conditions to avoid enlargement or injury to other water rights, if any, or other limitations:** list here Instream flow allocated on daily average basis up to the described rate from April 1- October 26

Note: The Department may identify additional conditions to prevent injury and/or enlargement.

Any additional information about the proposed instream use:

Received by OWRD

APR 01 2024

Salem, OR

DESCHUTES COUNTY
SEC.23 T17S R14E

Received by OWRD

SCALE - 1" = 400'



APR 01 2024

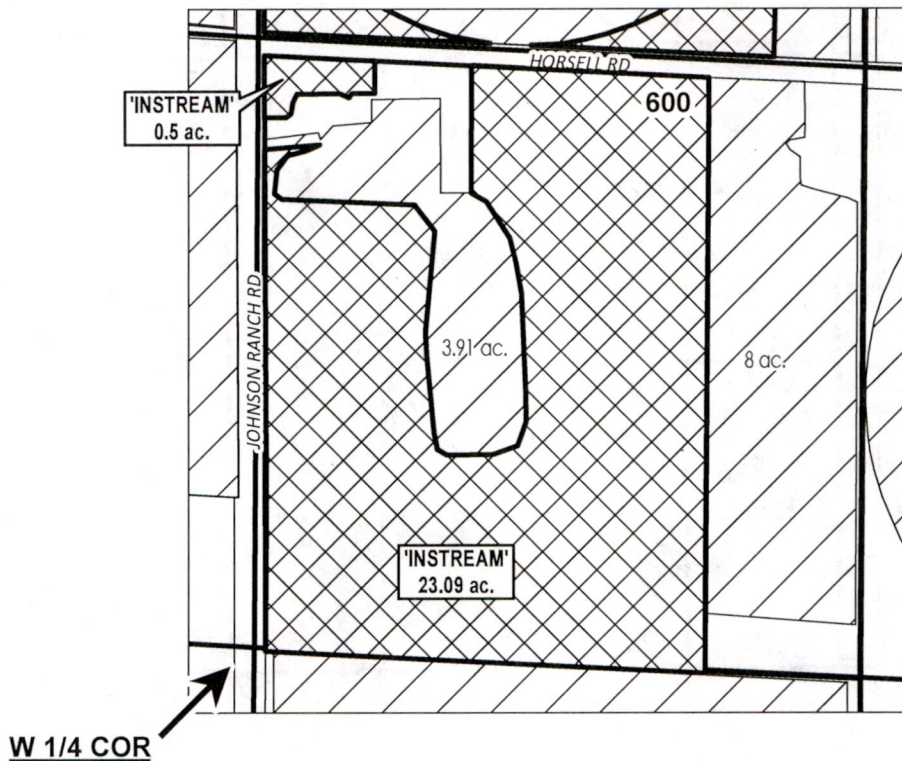

Salem, OR

SW 1/4 OF THE NW 1/4



	INSTREAM LANDS
	EXISTING WATER RIGHTS

APPLICATION FOR 1 YEAR INSTREAM LEASE

NAME: Good, Ellen

TAXLOTS #: 600

23.59 ACRES

DATE: 11/22/2023

DESCHUTES COUNTY
SEC.19 T17S R13E

Received by OWRD

APR 01 2024

Salem, OR

SCALE - 1" = 400'



NE 1/4 OF THE SW 1/4

Received by OWRD

APR 01 2024

Salem, OR

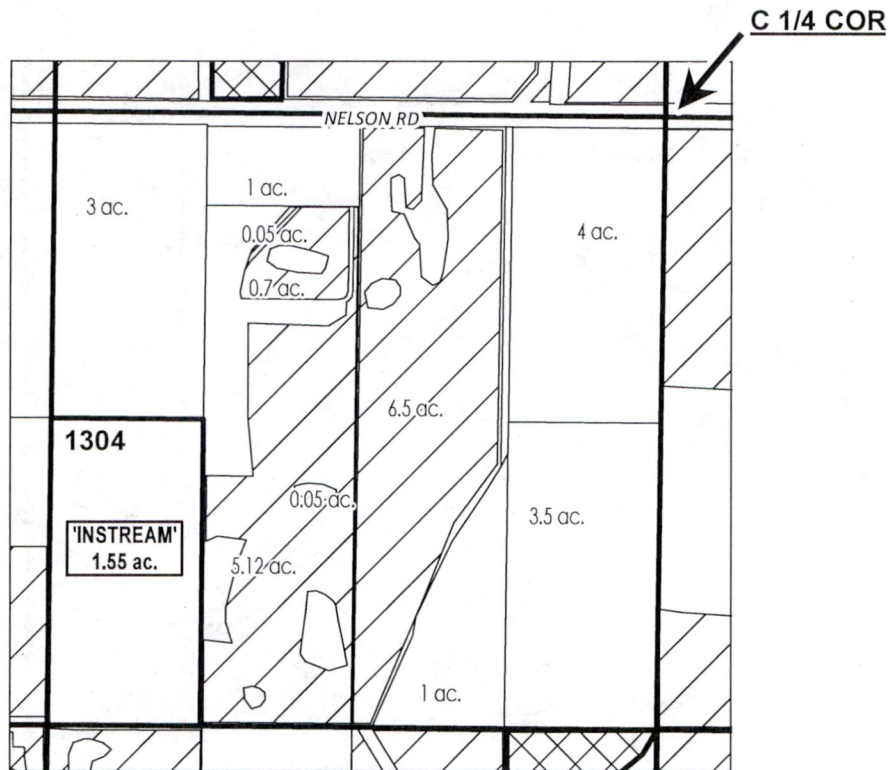

# ac.	INSTREAM PARCELS
# ac.	PARCELS W/ WATER RIGHTS
	EXISTING WATER RIGHTS

APPLICATION FOR 1 YEAR INSTREAM LEASE

NAME: Pickerill, Luke/Martinique

TAXLOTS #: 1304

1.55 ACRES

DATE: 1/29/2024

DESCHUTES COUNTY SEC.22 T17S R13E

SCALE - 1" = 400'

Received by OWRD

APR 01 2024



NW 1/4 OF THE NW 1/4

Salem, OR

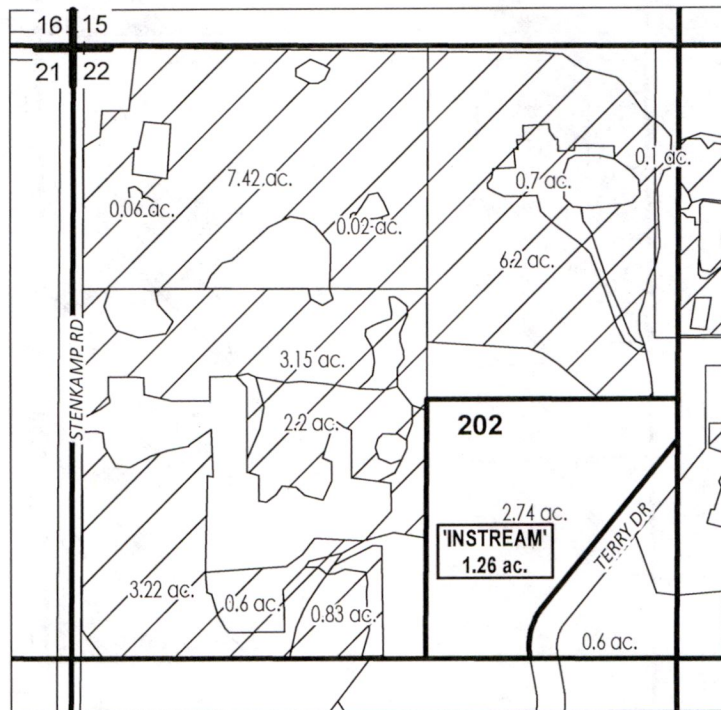

# ac.	PARCELS W/ WATER RIGHTS
# ac.	INSTREAM PARCELS
	EXISTING WATER RIGHTS

APPLICATION FOR 1 YEAR INSTREAM LEASE

NAME: Backstrom, John/Allison & Crislip/Barbara

TAXLOTS #: 202

1.26 ACRES

DATE: 11/27/2023

DESCHUTES COUNTY SEC.19 T17S R13E

SCALE - 1" = 400'



NE 1/4 OF THE NE 1/4

Received by OWRD

APR 01 2024

Salem, OR

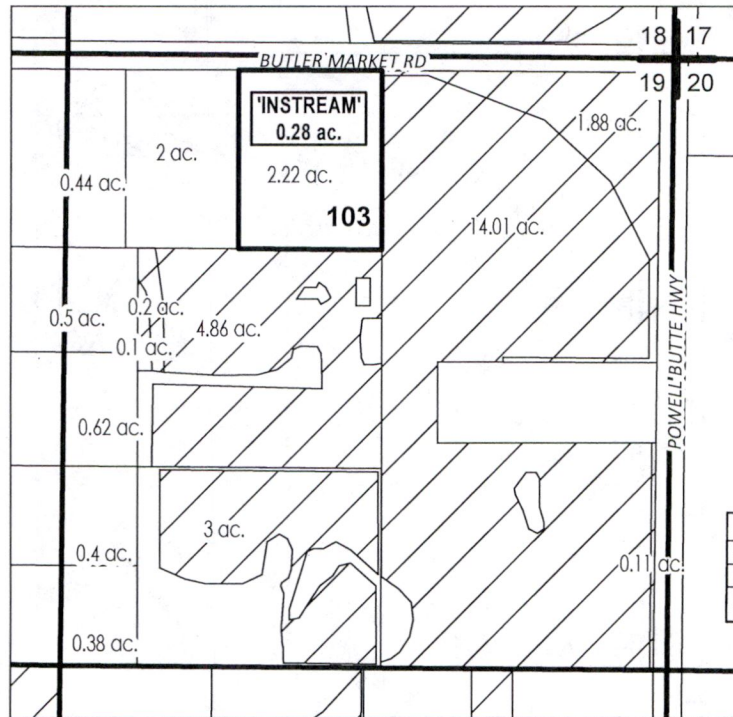

# ac.	PARCELS W/ WATER RIGHTS
	INSTREAM LANDS
	EXISTING WATER RIGHTS

APPLICATION FOR 1 YEAR INSTREAM LEASE

NAME: Lannen, Wayne/Deborah

TAXLOTS #: 103

0.28 ACRES

DATE: 12/18/2023

**DESCHUTES COUNTY
SEC.02 T18S R12E**

SCALE - 1" = 400'

Received by OWRD

APR 01 2024



NW 1/4 OF THE SE 1/4

Salem, OR

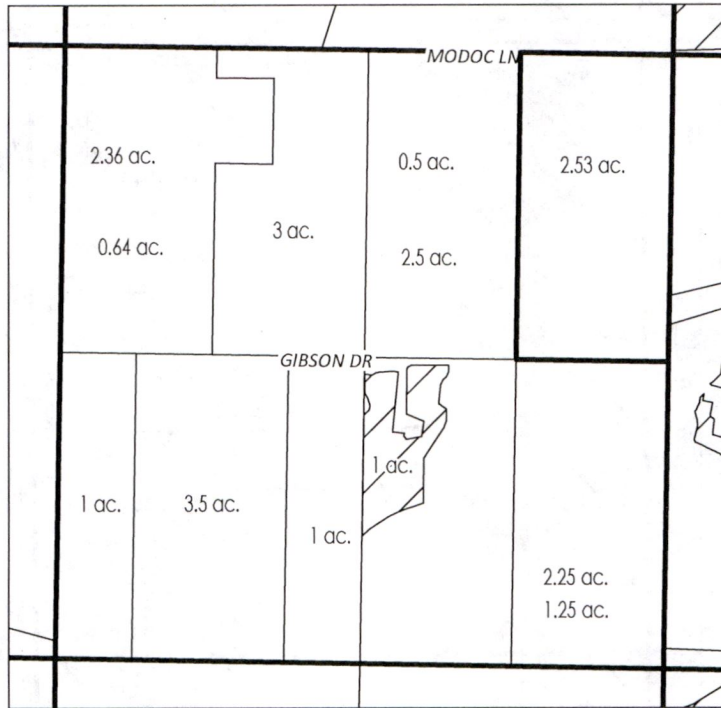

APPLICATION FOR 1 YEAR INSTREAM LEASE

NAME: Larson Family Trust

TAXLOTS #: 1100

0.47 ACRES

DESCHUTES COUNTY SEC.23 T17S R12E

Received by OWRD

SCALE - 1" = 400'

APR 01 2024



Salem, OR

NE 1/4 OF THE NE 1/4

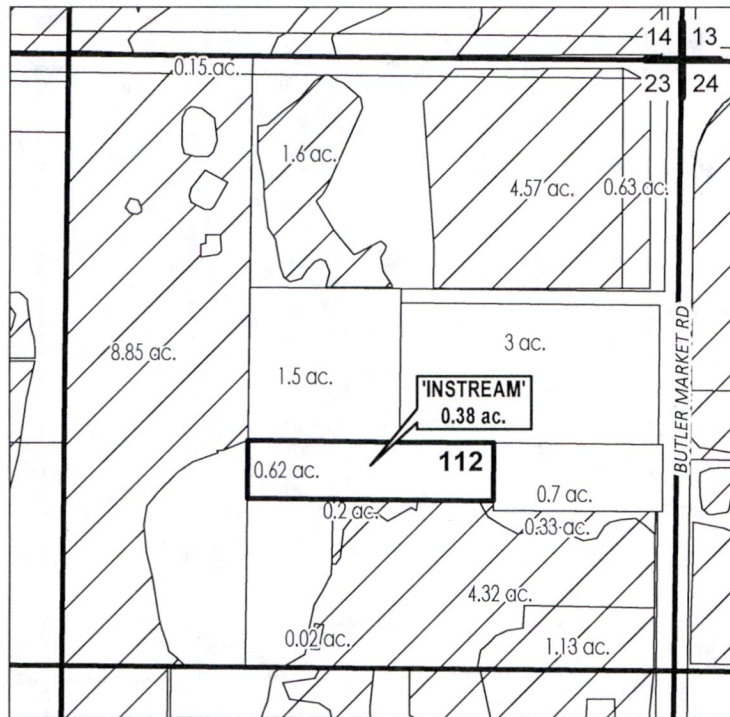

# ac.	PARCELS W/ WATER RIGHTS
	INSTREAM LANDS
	EXISTING WATER RIGHTS



APPLICATION FOR 1 YEAR INSTREAM LEASE

NAME: Lechner, Bena

TAXLOTS #: 112

0.38 ACRES

DATE: 12/18/2023

DESCHUTES COUNTY
SEC.02 T18S R12E

SCALE - 1" = 400'



NW 1/4 OF THE SE 1/4

Received by OWRD

APR 01 2024

Salem, OR

C 1/4 COR

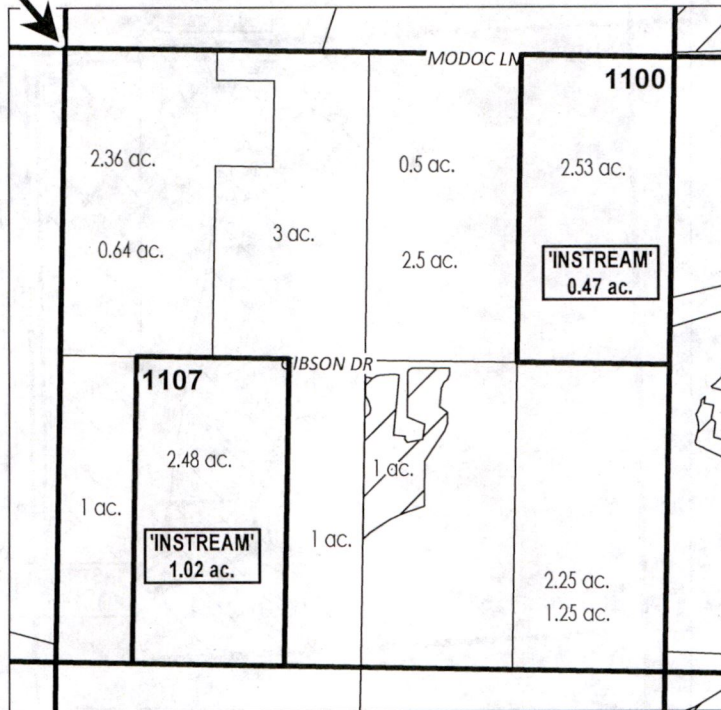

# ac.	PARCELS W/ WATER RIGHTS
# ac.	INSTREAM PARCELS
	EXISTING WATER RIGHTS



APPLICATION FOR 1 YEAR INSTREAM LEASE

NAME: Nelson, Harry

TAXLOTS #: 1100, 1107

1.49 ACRES

DATE: 12/18/2023

CROOK COUNTY SEC.29 T16S R14E

Received by OWRD

SCALE - 1" = 400'

APR 01 2024



Salem, OR

NE 1/4 OF THE NE 1/4

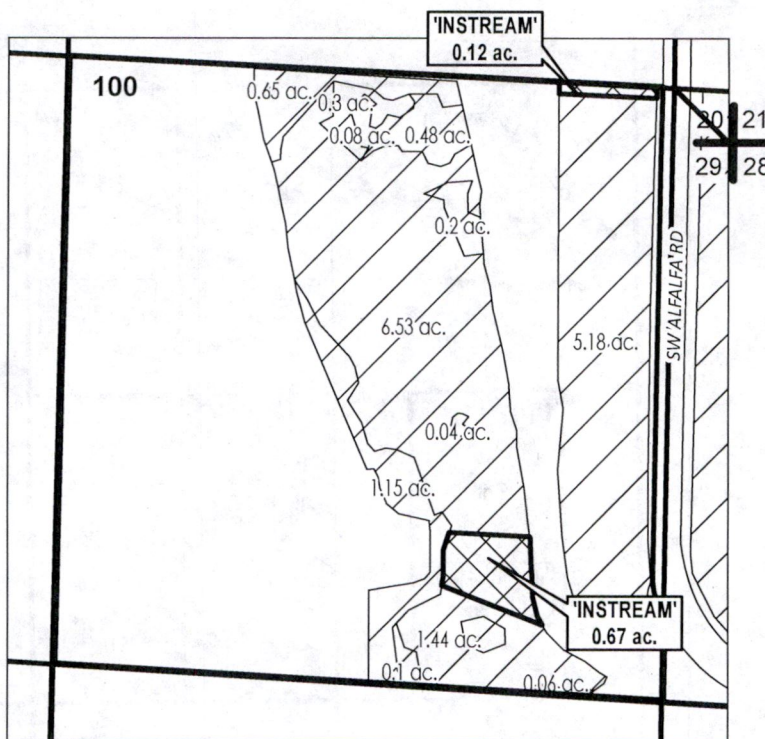

	INSTREAM LANDS
	EXISTING WATER RIGHTS



APPLICATION FOR 1 YEAR INSTREAM LEASE

NAME: Rickman, Claude/Christine

TAXLOTS #: 100

0.79 ACRES

DATE: 12/18/2023

DESCHUTES COUNTY SEC.28 T17S R13E

Received by OWRD

SCALE - 1" = 400'

APR 01 2024



Salem, OR

SE 1/4 OF THE SW 1/4

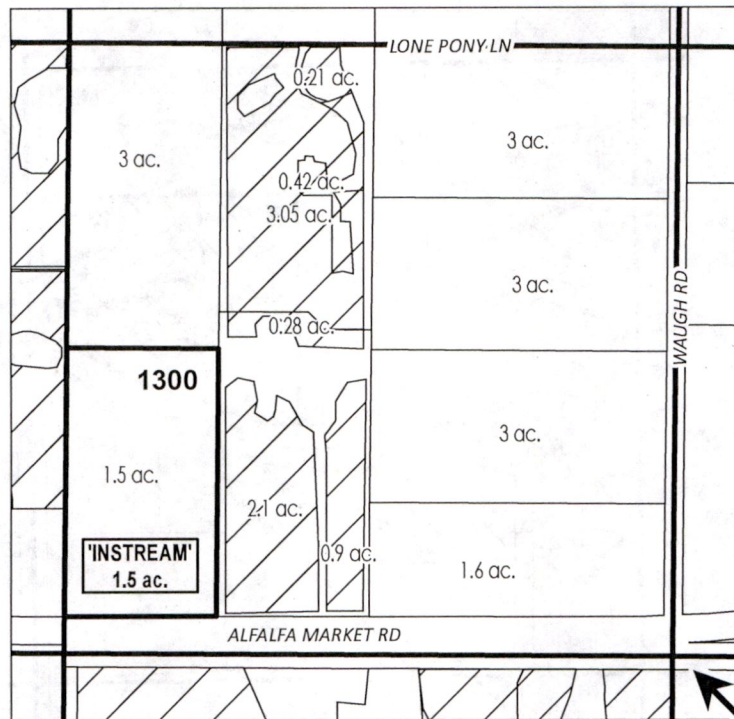

S 1/4 COR

# ac.	INSTREAM PARCELS
# ac.	PARCELS W/ WATER RIGHTS
	EXISTING WATER RIGHTS



APPLICATION FOR 1 YEAR INSTREAM LEASE

NAME: Barnett, Kevin/Kloster, Lacey

TAXLOTS #: 1300

1.5 ACRES

DATE: 1/8/2024

DESCHUTES COUNTY SEC.02 T18S R12E

Received by OWRD

APR 01 2024

Salem, OR

SCALE - 1" = 400'



NE 1/4 OF THE SE 1/4

Received by OWRD

APR 01 2024

Salem, OR

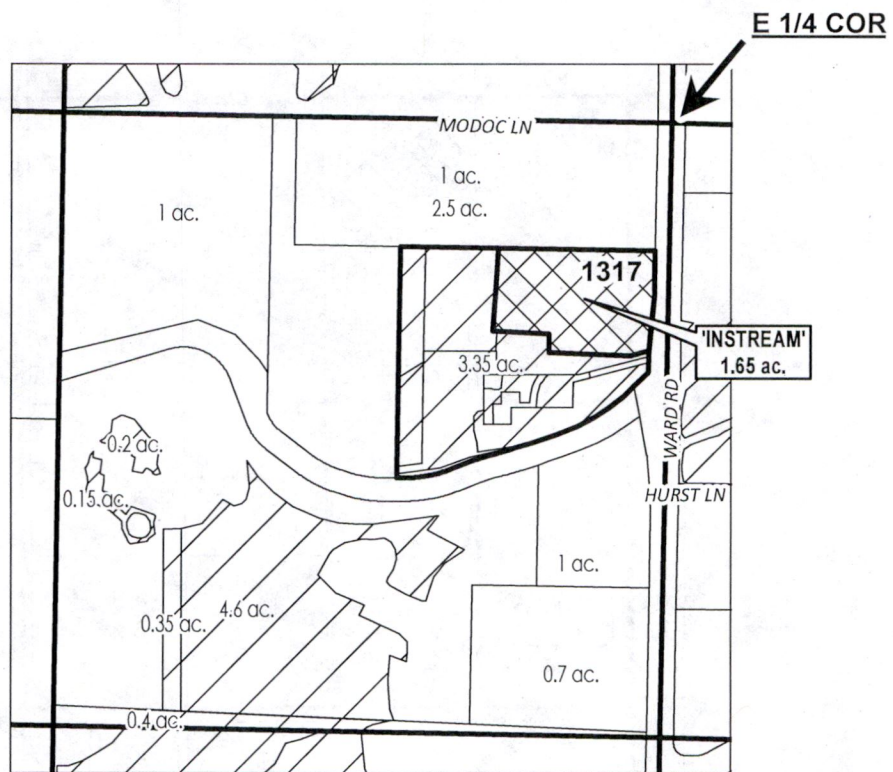

# ac.	PARCELS W/ WATER RIGHTS
	INSTREAM LANDS
	EXISTING WATER RIGHTS



APPLICATION FOR 1 YEAR INSTREAM LEASE

NAME: Aguilar, Kiefer/Tiffany

TAXLOTS #: 1317

1.65 ACRES

DATE: 1/22/2024

DESCHUTES COUNTY
SEC.23 T17S R14E

SCALE - 1" = 400'

Received by OWRD

APR 01 2024

Salem, OR



SE 1/4 OF THE SE 1/4

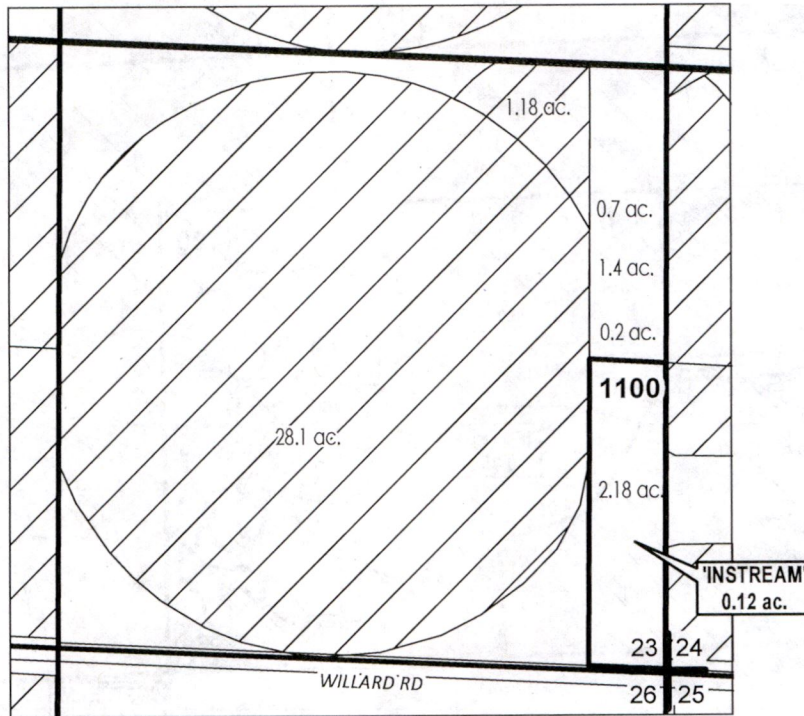

# ac.	PARCELS W/ WATER RIGHTS
# ac.	INSTREAM PARCELS
	EXISTING WATER RIGHTS



APPLICATION FOR 1 YEAR INSTREAM LEASE

NAME: Meyer, Weylin Trustee

TAXLOTS #: 1100

0.12 ACRES

DATE: 1/22/2024

DESCHUTES COUNTY SEC.08 T18S R14E

Received by OWRD

APR 01 2024

Salem, OR

SCALE - 1" = 400'



SW 1/4 OF THE SE 1/4; SE 1/4 OF THE SE 1/4

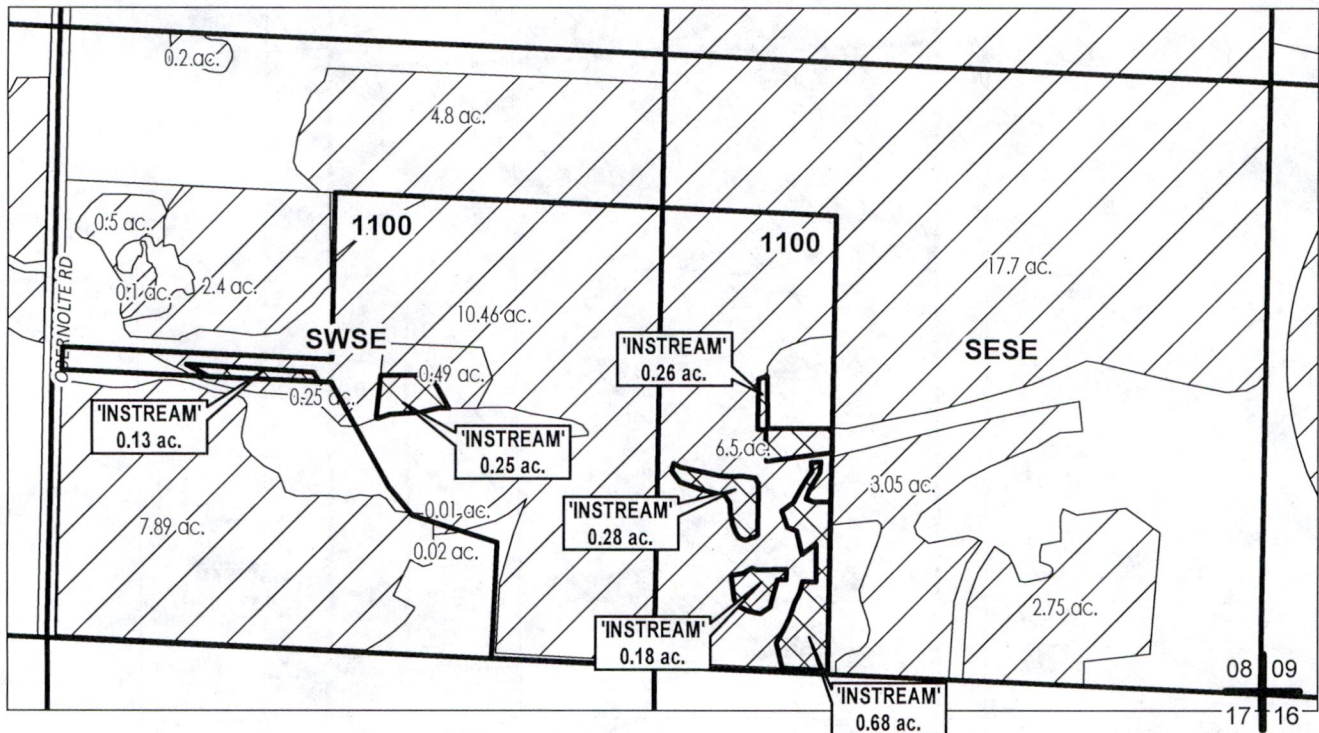

	INSTREAM LANDS
	EXISTING WATER RIGHTS



APPLICATION FOR 1 YEAR INSTREAM LEASE

NAME: Kelley, Karen

TAXLOTS #: 1100

1.78 ACRES

DATE: 11/27/2023

DESCHUTES COUNTY SEC.26 T17S R12E

SCALE - 1" = 400'

Received by OWRD

APR 01 2024

Salem, OR



SW 1/4 OF THE NE 1/4; SE 1/4 OF THE NE 1/4

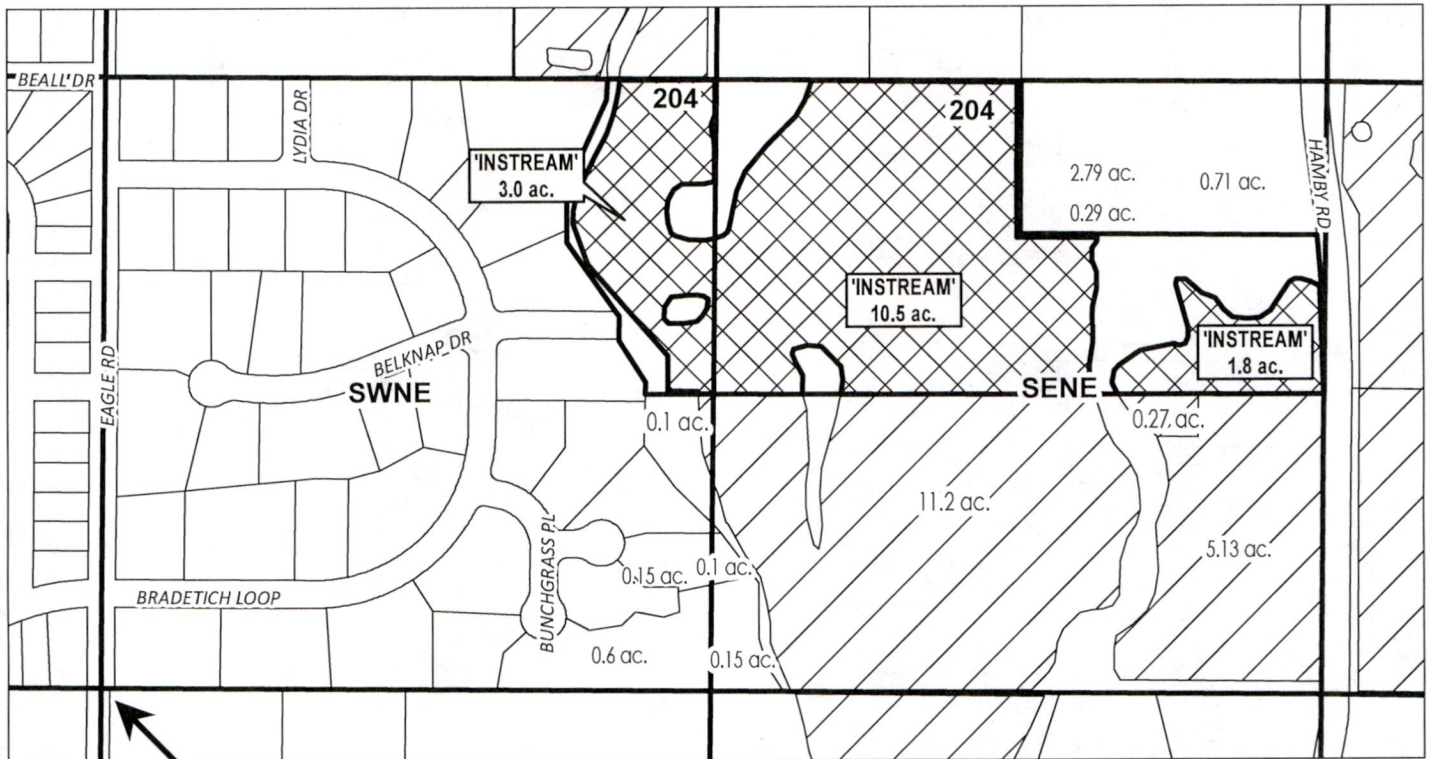

C 1/4 COR

# ac.	PARCELS W/ WATER RIGHTS
	INSTREAM LANDS
	EXISTING WATER RIGHTS



APPLICATION FOR 1 YEAR INSTREAM LEASE

NAME: Gottfried, Christy/Estigoy, James

TAXLOTS #: 204

15.3 ACRES

DATE: 12/21/2023

COLD Quarter - Quarter Balancing Sheet

TRSQQ	Acreege Difference	Transfer #
141303NESW	2.1	POND
141303NWSE	1.9	POND
141303NWSE	0.25	T-13298
141303SENW	0.4	POND
141303SESW	0.75	POND
141303SESE	0.6	POND
141303SESE	0.4 ON	T-13298
141303SWW	4.15	POND
141309NENE	2.55	POND
141310NWSE	8.04	POND
141310NESE	1.2	POND
141310NESW	1.44	POND
141310NENW	2.75	POND
141310NWNW	5.25	POND
141310SWNW	6.08	POND
141310SWNE	2.8	POND
141310SENW	2.75	POND
141313SENW	0.27 OFF	T-13883
141315SESW	0.18 OFF	T-13341
141315SENW	0.13OFF	T-14134
141316SWNE	4.55 OFF	T-13740, T-13514
141321SWNW	0.20 OFF	T-13740
141322SESW	0.25 OFF	T-13341
141322NWSE	0.55 OFF	T-13589
141327NWSW	6.96 OFF	T-14134, T-14133, T-14069
141327SWSE	0.4	POND
141332SENW	0.1	POND
141332SENW	0.18 OFF	T-13883
141333SWSW	2.04 OFF	T-13514
141419NENW	0.60 ON	T-13514
141419NESE	9.18 ON	T-13514
141419SESE	2.25 ON	T-13514
151201SESE	0.10 OFF	T-13589
151211SESE	0.89 OFF	T-13883
151212SENW	0.4 OFF	T-13341
151213NWSE	0.45	POND
151214NESE	0.6 ON	RIVER DIVERSION #12
151303NWNW	1.0 OFF	T-13740
151303NWSW	1.4 OFF	T-14213, T-14133
151304NWNE	1.85 OFF	T-13884, T-13589
151304NESE	0.54 OFF	T-13589, T-14134
151304SWNE	0.29 OFF	T-13883
151304SWSE	4.14 OFF	T-13341
151308NWSE	0.9	POND
151309SWSW	0.4	POND
151309SWSW	3.0 OFF	T-13341
151310NESW	20.0 OFF	INDUSTRIAL
151310NESW	0.20 OFF	T-14134
151317SESE	0.8	POND
151319NWSW	1.2	POND
151331NENW	0.2	POND
151331NENE	0.45	POND
151331NENE	0.35 OFF	T-13341
161211NENW	0.34 ON	T-13514
161211NENE	0.14 OFF	T-13883
161211NENE	0.20 OFF	T-13341
161211NWSW	0.96 OFF	T-25753
161211NWSW	0.28 OFF	T-26255
161211SESE	8.0 ON	SWALLEY
161212SENW	0.90 OFF	T-13883
161212SENW	0.40 OFF	T-13341
161214NWNW	5.0 ON	SWALLEY
161214SWNE	9.0 ON	SWALLEY
161223SESE	0.32 OFF	T-13514
161227NESW	0.12 OFF	T-13883
161403SWNW	6.0 ON	T-13883
161403SWNW	3.0ON	T-2023-024
161403SWNW	3.55 ON	T-2024-001
171202NWNW	0.53 OFF	T-14134
171202SWNE	0.12 OFF	T-13883
171211NWNW	0.90 ON	T-14213
171214NENW	.21 OFF	T-14284
171214SESW	1.72 ON	T-13342
171215SESW	0.60 ON	T-13341
171223NWSE	7.5 OFF	T-13740
171224SWNW	1.9 OFF	T-13576
171227SESW	7.4 OFF	T-14213
171235SWSE	9.75	POND
171319NWSE	0.55 OFF	T-13589
171320SWSW	0.41 OFF	T-13883
171327NESW	1.0 OFF	T-13884
171328SESW	0.39 OFF	T-13883
171328SESW	0.04 OFF	T-13883
171330NESW	3.17 OFF	T-14134, T-13589, T-13576
171330SENW	1.21 ON	T-13576
171423NWNW	0.55 OFF	T-13341
171427NWSW	6.82 ON	T-14113, T-13884, T-13514, T-13341
181201NWNW	0.10 OFF	T-13576
181202NENE	0.7 OFF	T-13341
181202NENW	0.18 OFF	T-13883
181203NENW	.01 ON	ROUNDING
181210SWNE	0.4	POND
181304NWNW	1.02 OFF	T-14213, T-13883
181304NESW	0.35 OFF	T-13883
181304NESW	0.6	POND
181408SESE	3.5 OFF	T-13884

Received by OWRD

APR 01 2024

Salem, OR