

Application for
District Instream Lease
 Part 1 of 4 – Minimum Requirements Checklist



Oregon Water Resources
 Department
 725 Summer Street NE, Suite A
 Salem, Oregon 97301-1266
 (503) 986-0900
 www.oregon.gov/OWRD

This Application to be used for water rights in the name of or conveyed by an Irrigation District (or similar organization) Complete Parts 1 through 4 and any required attachments	OWRD #	IL-2014/MP-313
	District #	IL-24-03

Check all items included with this application. (N/A = Not Applicable) Mitigation Project

Fee in the amount of:

<input checked="" type="checkbox"/> \$610.00 for a lease involving four or more landowners or four or more water rights	Or <input type="checkbox"/> \$410.00 for all other leases
<input type="checkbox"/> Check enclosed or	
<input checked="" type="checkbox"/> Fee Charged to customer account <u>Deschutes River Conservancy</u> (Account name)	

Yes N/A Pooled Lease—a lease with more than one Lessor (Landowner/water right interest holder)

Part 1 – Completed Minimum Requirements Checklist

Part 2 – Completed District and Other Party Signature Page

Part 3 – Completed Place of Use and Lessor Signature Page
 (Include a separate Part 3 for each Lessor.)

Part 4 – Completed Water Right and Instream Use Information
 (Include a separate Part 4 for each Water Right.)

How many Water Rights are included in the lease application? 1 (# of rights)
 List each water right to be leased instream here: 94956

Yes N/A Other water rights, if any, appurtenant to the lands involved in the lease application and not proposed to be leased instream.

List those other water rights here: 76714

Yes No Conservation Reserve Enhancement Program CREP – Are some or all of the lands to be leased part of CREP or another Federal program (list here: _____)?

Required Attachments:

Yes N/A Instream lease application map(s). More than one QQ and property may be included on each map. A map is **not** required if an entire right is being leased or if the right is for use of municipal or quasi-municipal water use. The map should include the following:

- A north arrow and map scale (no smaller than 1" = 1320').
- Label township, range, section and quarter-quarter (QQ).
- If an irrigation right, the numbers of acres to be leased in each quarter-quarter identify and hachure/shade to differentiate between the acreage being leased and any remaining. If the place of use has more than one priority date, source stream, and/or point of diversion you **must identify each with separate hachuring or shading** and label.
- Tax lot lines and numbers must be included on the map and should clearly identify the property(s) involved.

Yes N/A If the Lessor(s) is not the deeded land owner, include one of the following:

- A notarized statement from the land owner consenting to the lease and a copy of the recorded deed; or
- A water right conveyance agreement and a copy of the recorded deed for the landowner at the time the water right was conveyed; or
- Other documentation.

Yes N/A If the right has **not** been used in the last five years; provide supporting documentation indicating why a right (or portion thereof) is **not** subject to forfeiture.

Received by OWRD
 APR 02 2024
 Salem, OR

Part 2 of 4 – District and other party Signature

Term of the Lease: The lease is requested to begin in: month <u>April</u> year <u>2024</u> and end: month <u>October</u> year <u>2024</u> .	
Public use: Check the public use(s) this lease will serve (as defined by ORS 537.332): <input checked="" type="checkbox"/> Conservation, maintenance and enhancement of aquatic, fish and wildlife, fish and wildlife habitat and any other ecological values. <input checked="" type="checkbox"/> Recreation <input checked="" type="checkbox"/> Pollution abatement <input type="checkbox"/> Navigation	Termination provision (for multiyear leases): The parties to the lease request (choose one): <input checked="" type="checkbox"/> a. The option of terminating the lease prior to expiration of the full term with written notice to the Department by the Lessor(s) and/or Lessee. <input type="checkbox"/> b. The option of terminating the lease prior to expiration of the full term, with consent by all parties to the lease. <input type="checkbox"/> c. The parties would not like to include a Termination Provision. (See instructions for limitations to this provision)
Additive/Replacing Relationship to other instream water rights: Instream leases are generally additive to other existing instream water rights created as a result of instream leases and transfers and/or allocations of conserved water. Since instream leases are also generally senior to other instream rights created through a state agency process or conversion of minimum flows, they generally replace a portion of these junior instream rights. If you would like this lease to relate to other instream water rights differently than described above, please check this box. <input type="checkbox"/> And attach an explanation of your intent.	
Precedent: If a right which has been leased is later proposed to be leased again or later transferred or become part of an allocation of conserved water project, a new injury review shall be required. An instream lease shall not set a precedent on a future transaction.	
Validity of the rights to be leased: <input checked="" type="checkbox"/> The water right(s) to be leased have been used under the terms and conditions of the right(s) during the last five years or have been leased instream; or <input type="checkbox"/> The water right(s) have not been used for the last five years according to the terms and conditions of the rights. However, the water right(s) is not subject to forfeiture under ORS 540.610(2). Documentation describing why the water right is not subject to forfeiture has been provided.	

SIGNATURES

The undersigned declare that the information contained in this application is true and accurate.

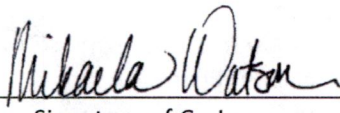

Date: 3/29/2024

Signature of Co-Lessor

Printed name (and title): Mikaela Watson, Water Rights Project Assistant
 Business/Organization name: Central Oregon Irrigation District
 Mailing Address (with state and zip): 1055 Lake Ct Redmond, OR 97756
 Phone number (include area code): 541-504-7586 **E-mail address: mwatson@coird.org

 Signature of Co-Lessor Date: _____

Printed name (and title): _____
 Business/organization name: _____
 Mailing Address (with state and zip): _____
 Phone number (include area code): _____ **E-mail address: _____

Received by OWRD
 APR 02 2024
 Salem, OR

See next page for additional signatures.

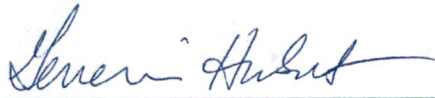

Date: 03/29/2024

Signature of Lessee

Printed name (and title): Gen Hubert, Senior Program Manager

Business/organization name: Deschutes River Conservancy

Mailing Address (with state and zip): 700 NW Hill St, Ste 1, Bend, OR 97703

Phone number (include area code): 541-382-4077 **E-mail address: james@deschutesriver.org

**** BY PROVIDING AN E-MAIL ADDRESS, CONSENT IS GIVEN TO RECEIVE ALL CORRESPONDENCE FROM THE DEPARTMENT ELECTRONICALLY. COPIES OF THE FINAL ORDER DOCUMENTS WILL ALSO BE MAILED TO THE LESSOR**

Received by OWRD

APR 02 2024

Salem, OR

RECEIVED BY OWRD

APR 02 2024

NO. 1000

**This table will calculate flow rate factors and duty for Central Oregon Irrigation District
Instream Leases with water instream under October 31, 1900 priority date only**

Enter Total Number of Acres to be Leased Instream Here from POD #1 (CO Canal)	76.990
---	---------------

POD #1 Starting Point - total acres	25,171.980		
Starting Point - rate	Full Right at POD #1	October 31, 1900	December 2, 1907
	Starting Point - Rate*	Starting Point - Rate	Starting Point - Rate
Season 1	311.542	311.542	
Season 2	415.386	415.386	
Season 3	769.241	549.238	220.003
Start Point - duty*	246,890.000		

*Estimated start point based on changes since issuance of Cert 94956 (issuance March 6, 2020)

Information highlighted with blue font is to be entered on to the Instream Lease Application Form

For Primary Water Right - Certificate 94956 at POD #1

Rate (CFS) associated with leased rights for Section 1.5 of the Lease Application Form

Enter Rates by season and priority date on Instream Lease Form		Full Rate	October 31, 1900	December 2, 1907
Season 1		0.953	0.953	
Season 2		1.270	1.270	
Season 3		2.353	1.680	0.673

Duty (AF) associated with leased right for Section 1.5 of the Lease Application Form

Duty (decree) AF/Acre =	9.81	This section shows the prorated amounts by which the water right will be reduced at POD
	755.13	

Rate (CFS) leased instream for Section 2.2 of the Lease Application Form	Volume (AF) leased instream for Section 2.2 of the Lease Application Form
---	--

Enter Rates by season on Instream Lease Application Form	Full Rate if under October 31, 1900 priority date only	Enter Duty on Instream Lease Application Form
Season 1	0.529	Duty (decree) AF/Acre = 5.45
Season 2	0.706	Max volume = 419.63
Season 3	1.307	

Additional Conditions to Prevent Injury for Section 2.2 of the Lease Application Form

	# days	AF/Season	9.91 AF Duty - 45% = 5.45
Season 1*	56	58.76	Total = 419.63
Season 2	30	42.01	
Season 3	123	318.86	
	Season total =	419.63	

Water protected instream: April 1 through October 26

* Note - The number of days that water may be protected instream in Season 1 has been reduced to prevent enlargement of the right.

Received by OWRD

APR 02 2024

Salem, OR

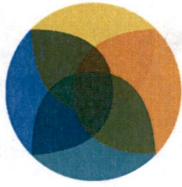

BBK
BEST BEST & KRIEGER LLP
ATTORNEYS AT LAW

Josh Newton
Partner
(541) 318-9817
josh.newton@bbklaw.com

March 21, 2024

VIA E-MAIL ONLY: JTALBOTT@COID.ORG

Jessi Talbott
Director of Water Rights
Central Oregon Irrigation District
1055 SW Lake Rd
Redmond, OR 97756

Received by OWRD

APR 02 2024

Salem, OR

Re: Central Oregon Irrigation District | Instream Leases and Temporary Transfer Applications

Dear Ms. Talbott,

We represent the Confederated Tribes of the Warm Springs Reservation of Oregon (“Tribe”). Central Oregon Irrigation District (“COID”) has provided the Tribe with certain information concerning several proposed instream leases and temporary transfer applications identified in Appendix A hereto (collectively, the “Applications”), which Applications propose to either (1) lease water for instream purposes, or (2) temporarily transfer the use of a pre-existing water right.

The Tribe has reviewed the information about the Applications provided by COID. The Tribe has not reviewed the Applications themselves, and is instead relying in good faith upon the summary information provided by COID. Based on that information, the Tribe does not object to the Department of Water Resources (“Department”) processing the Applications in accordance with applicable law, and the Department’s customary practice. The Tribe, however, expressly reserves, and does not waive, all rights, claims, and defenses that it may possess in connection with the Applications, including, but not limited to, whether the Applications violate the Treaty of June 25, 1855, with the Tribes of Middle Oregon, 12 Stat. 963, or the Confederated Tribes of the Warm Springs Reservation Water Rights Settlement Agreement, dated November 17, 1997, as amended.

Please let us know if you have any questions.

Sincerely,

Josh Newton
of BEST BEST & KRIEGER LLP

Best Best & Krieger LLP | 360 SW Bond Street, Suite 400, Bend, Oregon 97702
Phone: (541) 382-3011 | Fax: (541) 388-5410 | bbklaw.com

12805.12126\42118533.1

Patron ID	Name	Acres	Term	Exp	Canal	TRSQL	Mailing Address	City	State	Zip	Agreement #	OWRD #	EFU Zoned
3305	Rosemary Cooley Family Trust	35.2	1	2024	CO3	171428NESE02900	25550 Walker Rd	Bend	OR	97701			Y - 551
3305	Rosemary Cooley Family Trust	22.2	1	2024	CO3	171428SESE02900	25550 Walker Rd	Bend	OR	97701			Y - 551
4370	Bohard, Kirk/Lisa	0.47	1	2024	CO2	181304NWNE00800	23055 Bear Creek Rd	Bend	OR	97701			Y - 551
5773	Cook, Courtney, Matthew	6.83	1	2024	CO2	171330NWNE00400	1130 NW Union St	Bend	OR	97703			N
4287	Gales, Craig/Lori	0.12	1	2024	CO2	171225SENE00900	62615 Erickson Rd	Bend	OR	97701			N
5100	A.C. Investments LLC	0.16	1	2024	CO4	151520NESE00500	8215 SW Hwy	Powell Butte	OR	97753			Y - 551
4101	Calise, Alfred	2	1	2024	CO4	151401SWNW00300	12802 SW Cornett Loop	Powell Butte	OR	97753			Y - 551
4101	Calise, Alfred	1.05	1	2024	CO4	151401NWNW00300	12802 SW Cornett Loop	Powell Butte	OR	97753			Y - 551
5551	Lyster Properties, LLC	1.89	1	2024	CO4	151427NENE00101	PO Box 28	Bend	OR	97709			Y - 559
5056	Adams, Alison/Jacob	3.08	1	2024	CO1	171224NWSW00400	62900 Santa Cruz Ave	Bend	OR	97701			N
5056	Adams, Alison/Jacob	0.19	1	2024	CO1	171224SWNW00400	62900 Santa Cruz Ave	Bend	OR	97701			N
3174	Sargent, Randy/Charla	3.63	1	2024	CO1	171319SENE00800	22120 Nelson Rd	Bend	OR	97701			N
5401	Appleby, Cherie	0.17	1	2024	CO2	181303NENE00100	23525 Bear Creek Rd	Bend	OR	97702			Y - 551
Lease total		76.99											

Received by OWRD

APR 02 2024

Salem, OR

Part 3 of 4 – Place of Use – Lessor Information and Signatures

**Complete Table 1 Identify water right(s) proposed to be leased instream
Provide a separate Part 3 for each Lessor (water right interest holder/landowner)**

Table 1

Irrigation District or other Water Purveyor Name: Central Oregon Irrigation District															
Specify Water Right, Priority Date, point of diversion(s) (POD), place of use, tax lot, gov't lot/DLC, acres to be leased, original use type, certificate page number, and any previous lease. If not enough room below, you may add rows (see instructions) or create a spreadsheet/table (matching Table 1) and attach. Any attached table should include reference to the Lessor.															
Water Right #	Priority Date	POD #	Twp		Rng		Sec	Q-Q		Tax Lot	Gov't Lot/DLC #	Acres	Use	Page #	Previous Lease #
94956	10/31/1900	1	17	S	14	E	28	NE	SE	2900		35.2	IR	44	IL-1258, IL-1131, IL-971
94956	10/31/1900	1	17	S	14	E	28	SE	SE	2900		22.2	IR	44	IL-1914, IL-1844, IL-1802 IL-1516
Any additional information about the right: _____															
Farm Deferral Tax Status: Counties make the determination of whether a property qualifies for the farm use assessment without consideration of whether the lands have an associated water right which is leased instream. If you have questions regarding the farm use assessment you should contact your local county assessor. You should contact your County for any weed ordinance and management requirements.															

The undersigned declare:

1. I/We agree during the term of this lease to suspend use of water allowed under the water right(s) involved in the lease as well as and any other appurtenant primary or supplemental water right(s); and
2. I/We certify are the lessor(s) (water right interest holder) of the water right(s) in Table 1. If not the deeded land owner, I/we have obtained consent from the deeded land owner and/or have provided documentation of authorization to pursue the instream lease; and
3. I/We affirm that the information in this application is true and accurate.

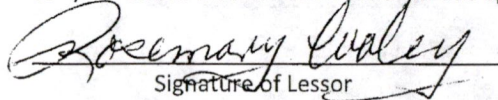
 Date: 11/29/23
Signature of Lessor

Printed name (and title): Rosemary Cooley, Rosemary Cooley Living Trust Business name, if applicable: n/a
Mailing Address (with state and zip): 25550 Walker Rd., Bend, OR 97701
Phone number (include area code): 760-780-9661 **E-mail address: whitegables1993@yahoo.com

Received by OWRD
APR 02 2024
Salem, OR

Part 3 of 4 – Place of Use – Lessor Information and Signatures

**Complete Table 1 Identify water right(s) proposed to be leased instream
Provide a separate Part 3 for each Lessor (water right interest holder/landowner)**

Table 1

Irrigation District or other Water Purveyor Name: Central Oregon Irrigation District															
Specify Water Right, Priority Date, point of diversion(s) (POD), place of use, tax lot, gov't lot/DLC, acres to be leased, original use type, certificate page number, and any previous lease. If not enough room below, you may add rows (see instructions) or create a spreadsheet/table (matching Table 1) and attach. Any attached table should include reference to the Lessor.															
Water Right #	Priority Date	POD #	Twp		Rng		Sec	Q-Q		Tax Lot	Gov't Lot/DLC #	Acres	Use	Page #	Previous Lease #
94956	10/31/1900	1	18	S	13	E	06	NW	NW	800		0.47	IR	47	IL-1847, IL-1944
Any additional information about the right: _____															
Farm Deferral Tax Status: Counties make the determination of whether a property qualifies for the farm use assessment without consideration of whether the lands have an associated water right which is leased instream. If you have questions regarding the farm use assessment you should contact your local county assessor. You should contact your County for any weed ordinance and management requirements.															

The undersigned declare:

1. I/We agree during the term of this lease to suspend use of water allowed under the water right(s) involved in the lease as well as and any other appurtenant primary or supplemental water right(s); and
2. I/We certify are the lessor(s) (water right interest holder) of the water right(s) in Table 1. If not the deeded land owner, I/we have obtained consent from the deeded land owner and/or have provided documentation of authorization to pursue the instream lease; and
3. I/We affirm that the information in this application is true and accurate.

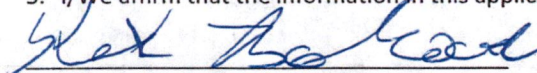
 Date: 12/26/2023
Signature of Lessor

Printed name (and title): Kirk Bohard Business name, if applicable: n/a
 Mailing Address (with state and zip): 23055 Bear Creek Rd, Bend, OR 97701
 Phone number (include area code): n/a **E-mail address: n/a

 Date: 12/26/2023
Signature of Lessor

Printed name (and title): Lisa Bohard Business name, if applicable: n/a
 Mailing Address (with state and zip): 23055 Bear Creek Rd, Bend, OR 97701
 Phone number (include area code): 541-408-4456 **E-mail address: lisabohard@gmail.com

Received by OWRD

APR 02 2024

Salem, OR

Part 3 of 4 – Place of Use – Lessor Information and Signatures

Complete Table 1 Identify water right(s) proposed to be leased instream
Provide a separate Part 3 for each Lessor (water right interest holder/landowner)

Table 1

Irrigation District or other Water Purveyor Name: Central Oregon Irrigation District													
Specify Water Right, Priority Date, point of diversion(s) (POD), place of use, tax lot, gov't lot/DLC, acres to be leased, original use type, certificate page number, and any previous lease.													
If not enough room below, you may add rows (see instructions) or create a spreadsheet/table (matching Table 1) and attach.													
Any attached table should include reference to the Lessor.													
Water Right #	Priority Date	POD #	Twtp	Rng	Sec	Q-Q	Tax Lot	Gov't Lot/DLC #	Acres	Use	Page #	Previous Lease #	
94956	10/31/1900	1	17 S	13 E	30	NW NE	400		6.83	IR	40	IL-1734	

Any additional information about the right: _____

Farm Deferral Tax Status: Counties make the determination of whether a property qualifies for the farm use assessment without consideration of whether the lands have an associated water right which is leased instream. If you have questions regarding the farm use assessment you should contact your local county assessor. You should contact your County for any weed ordinance and management requirements.

The undersigned declare:

1. I/We agree during the term of this lease to suspend use of water allowed under the water right(s) involved in the lease as well as and any other appurtenant primary or supplemental water right(s); and
2. I/We certify are the lessor(s) (water right interest holder) of the water right(s) in Table 1. If not the deeded land owner, I/we have obtained consent from the deeded land owner and/or have provided documentation of authorization to pursue the instream lease; and
3. I/We affirm that the information in this application is true and accurate.

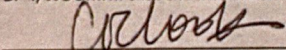
Signature of Lessor Date: 12/11/23

Printed name (and title): Courtney Cook Business name, if applicable: n/a
Mailing Address (with state and zip): 1130 NW Union St, Bend, OR 97703
Phone number (include area code): n/a **E-mail address: n/a

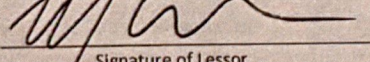
Signature of Lessor Date: 12/11/23

Printed name (and title): Matthew Cook Business name, if applicable: n/a
Mailing Address (with state and zip): 1130 NW Union St, Bend, OR 97703
Phone number (include area code): 503-314-2050 **E-mail address: cook.matt@gmail.com

Received by OWRD

APR 02 2024

Salem, OR

Part 3 of 4 – Place of Use – Lessor Information and Signatures

Complete Table 1 Identify water right(s) proposed to be leased instream
Provide a separate Part 3 for each Lessor (water right interest holder/landowner)

Table 1

Irrigation District or other Water Purveyor Name: Central Oregon Irrigation District															
Specify Water Right, Priority Date, point of diversion(s) (POD), place of use, tax lot, gov't lot/DLC, acres to be leased, original use type, certificate page number, and any previous lease.															
If not enough room below, you may add rows (see instructions) or create a spreadsheet/table (matching Table 1) and attach.															
Any attached table should include reference to the Lessor.															
Water Right #	Priority Date	POD #	Twp		Rng		Sec	Q-Q		Tax Lot	Gov't Lot/DLC #	Acres	Use	Page #	Previous Lease #
94956	10/31/1900	1	17	S	12	E	25	SE	NE	900		0.12	IR	37	none
Any additional information about the right: _____															
Farm Deferral Tax Status: Counties make the determination of whether a property qualifies for the farm use assessment without consideration of whether the lands have an associated water right which is leased instream. If you have questions regarding the farm use assessment you should contact your local county assessor. You should contact your County for any weed ordinance and management requirements.															

The undersigned declare:

1. I/We agree during the term of this lease to suspend use of water allowed under the water right(s) involved in the lease as well as and any other appurtenant primary or supplemental water right(s); and
2. I/We certify are the lessor(s) (water right interest holder) of the water right(s) in Table 1. If not the deeded land owner, I/we have obtained consent from the deeded land owner and/or have provided documentation of authorization to pursue the instream lease; and
3. I/We affirm that the information in this application is true and accurate.

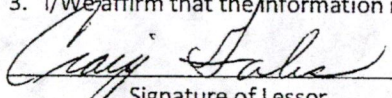
 Date: 1/20/2024
Signature of Lessor

Printed name (and title): Craig Gales, Gales Living Trust Business name, if applicable: n/a
Mailing Address (with state and zip): 62615 Erickson Rd, Bend, OR 97701
Phone number (include area code): 907-440-1747 **E-mail address: craiggailes@gmail.com

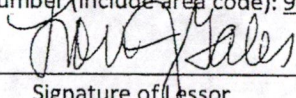
 Date: 1/20/24
Signature of Lessor

Printed name (and title): Lori Gales, Gales Living Trust Business name, if applicable: n/a
Mailing Address (with state and zip): 62615 Erickson Rd, Bend, OR 97701
Phone number (include area code): 541-382-2676 **E-mail address: makkadmama@gmail.com

Received by OWRD

APR 02 2024

Salem, OR

Part 3 of 4 – Place of Use – Lessor Information and Signatures

**Complete Table 1 Identify water right(s) proposed to be leased instream
Provide a separate Part 3 for each Lessor (water right interest holder/landowner)**

Table 1

Irrigation District or other Water Purveyor Name: Central Oregon Irrigation District

Specify Water Right, Priority Date, point of diversion(s) (POD), place of use, tax lot, gov't lot/DLC, acres to be leased, original use type, certificate page number, and any previous lease.
If not enough room below, you may add rows (see instructions) or create a spreadsheet/table (matching Table 1) and attach.
Any attached table should include reference to the Lessor.

Water Right #	Priority Date	POD #	Twp			Rng			Sec	Q-Q		Tax Lot	Gov't Lot/DLC #	Acres	Use	Page #	Previous Lease #
94956	10/31/1900	1	15	S	15	E	20	NE	SE	500			0.16	IR	29	IL-1655	

Any additional information about the right: _____

Farm Deferral Tax Status: Counties make the determination of whether a property qualifies for the farm use assessment without consideration of whether the lands have an associated water right which is leased instream. If you have questions regarding the farm use assessment you should contact your local county assessor. You should contact your County for any weed ordinance and management requirements.

The undersigned declare:

1. I/We agree during the term of this lease to suspend use of water allowed under the water right(s) involved in the lease as well as and any other appurtenant primary or supplemental water right(s); and
2. I/We certify are the lessor(s) (water right interest holder) of the water right(s) in Table 1. If not the deeded land owner, I/we have obtained consent from the deeded land owner and/or have provided documentation of authorization to pursue the instream lease; and
3. I/We affirm that the information in this application is true and accurate.

Signature of Lessor

Date: 1/30/24

Printed name (and title): Michael Cowan Business name, if applicable: A.C. Investments, LLC
 Mailing Address (with state and zip): 8215 SW Hwy 126, Powell Butte, OR 97753
 Phone number (include area code): 503-550-5047 **E-mail address: tcowan@farmandtonic.com

Received by OWRD
 APR 02 2024
 Salem, OR

Business Name Search

[New Search](#)

[Printer Friendly](#)

Business Entity Data

12-21-2023
07:52

Registry Nbr	Entity Type	Entity Status	Jurisdiction	Registry Date	Next Renewal Date	Renewal Due?
065653-94	DLLC	INA	OREGON	02-19-2002		
Entity Name A.C. INVESTMENTS, LLC						
Foreign Name						

Received by OWRD

APR 02 2024

Salem, OR

[New Search](#)

[Printer Friendly](#)

Associated Names

Type	PPB	PRINCIPAL PLACE OF BUSINESS			
Addr 1	16860 SW PARRETT MOUNTAIN RD				
Addr 2					
CSZ	SHERWOOD	OR	97140	8553	Country UNITED STATES OF AMERICA

Please click [here](#) for general information about registered agents and service of process.

Type	AGT	REGISTERED AGENT	Start Date	12-29-2016	Resign Date
Of Record	1137535-94	BRIX LAW SERVICE COMPANY LLC			
Addr 1	75 SE YAMHILL ST STE 202				
Addr 2					
CSZ	PORTLAND	OR	97214		Country UNITED STATES OF AMERICA

Type	MAL	MAILING ADDRESS
Addr 1	16860 SW PARRETT MOUNTAIN RD	
Addr 2		
CSZ	SHERWOOD	OR 97140 8553 Country UNITED STATES OF AMERICA

Type	MEM	MEMBER	Resign Date
Name	MICHAEL COWAN		
Addr 1	16860 SW PARRETT MOUNTAIN RD		
Addr 2			
CSZ	SHERWOOD	OR 97140 8553	Country UNITED STATES OF AMERICA

[New Search](#)

[Printer Friendly](#)







Name History

Business Entity Name	Name Type	Name Status	Start Date	End Date
A.C. INVESTMENTS, LLC	EN	CUR	02-19-2002	

Please [read](#) before ordering [Copies](#).

[New Search](#) [Printer Friendly](#)

Summary History

Image Available	Action	Transaction Date	Effective Date	Status	Name/Agent Change	Dissolved By
	ADMINISTRATIVE DISSOLUTION	05-23-2019		SYS		
	ANNUAL REPORT PAYMENT	02-09-2018		SYS		Received by OWRD
	ANNUAL REPORT PAYMENT	01-26-2017		SYS		APR 02 2024
	AMNDMT TO ANNUAL RPT/INFO STATEMENT	12-29-2016		FI	Agent	Salem, OR
	ANNUAL REPORT PAYMENT	02-02-2016		SYS		
	REINSTATEMENT AMENDED	10-08-2015		FI		
	ADMINISTRATIVE DISSOLUTION	04-17-2015		SYS		
	ANNUAL REPORT PAYMENT	03-13-2014		SYS		
	AMNDMT TO ANNUAL RPT/INFO STATEMENT	03-18-2013		FI		
	ANNUAL REPORT PAYMENT	03-15-2013		SYS		
	CHANGE OF REGISTERED AGENT/ADDRESS	04-09-2012		FI	Agent	
	NOTICE RESIGNED AGENT OF 30 DAYS	02-24-2012		SYS		
	ANNUAL REPORT PAYMENT	02-02-2012		SYS		
	AGENT RESIGNATION	01-23-2012		FI	Agent	
	CHANGE OF REGISTERED AGENT/ADDRESS	03-22-2011		FI		
	ANNUAL REPORT	01-31-2011		FI		
	ANNUAL REPORT PAYMENT	02-09-2010		SYS		
	ANNUAL REPORT	03-31-2009		FI		
	ANNUAL REPORT PAYMENT	02-07-2008		SYS		
	ANNUAL REPORT PAYMENT	02-01-2007		SYS		
	ANNUAL REPORT PAYMENT	02-14-2006		SYS		

	ANNUAL REPORT PAYMENT	02-09-2005		SYS		
	ANNUAL REPORT PAYMENT	02-04-2004		SYS		
	AMENDED ANNUAL REPORT	01-22-2003		FI		
	ARTICLES OF ORGANIZATION	02-19-2002		FI	Agent	

[About Us](#) | [Announcements](#) | [Laws & Rules](#) | [Feedback Policy](#) | [SOS Home](#) | [Oregon Blue Book](#) | [Oregon.gov](#)

For comments or suggestions regarding the operation of this site,
 please contact : corporation.division@sos.oregon.gov

© 2023 Oregon Secretary of State. All Rights Reserved.

Received by OWRD

APR 02 2024

Salem, OR

Part 3 of 4 – Place of Use – Lessor Information and Signatures

**Complete Table 1 Identify water right(s) proposed to be leased instream
Provide a separate Part 3 for each Lessor (water right interest holder/landowner)**

Table 1

Irrigation District or other Water Purveyor Name: Central Oregon Irrigation District															
Specify Water Right, Priority Date, point of diversion(s) (POD), place of use, tax lot, gov't lot/DLC, acres to be leased, original use type, certificate page number, and any previous lease. If not enough room below, you may add rows (see instructions) or create a spreadsheet/table (matching Table 1) and attach. Any attached table should include reference to the Lessor.															
Water Right #	Priority Date	POD #	Twp		Rng		Sec	Q-Q		Tax Lot	Gov't Lot/DLC #	Acres	Use	Page #	Previous Lease #
94956	10/31/1900	1	15	S	14	E	01	SW	NW	300		2.00	IR	22	None
94956	10/31/1900	1	15	S	14	E	01	NW	NW	300		1.05	IR	22	None
Any additional information about the right: _____															
Farm Deferral Tax Status: Counties make the determination of whether a property qualifies for the farm use assessment without consideration of whether the lands have an associated water right which is leased instream. If you have questions regarding the farm use assessment you should contact your local county assessor. You should contact your County for any weed ordinance and management requirements.															

The undersigned declare:

1. I/We agree during the term of this lease to suspend use of water allowed under the water right(s) involved in the lease as well as and any other appurtenant primary or supplemental water right(s); and
2. I/We certify are the lessor(s) (water right interest holder) of the water right(s) in Table 1. If not the deeded land owner, I/we have obtained consent from the deeded land owner and/or have provided documentation of authorization to pursue the instream lease; and
3. I/We affirm that the information in this application is true and accurate.

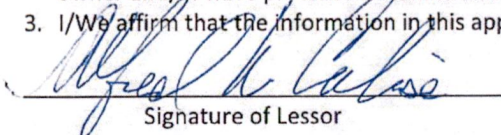
Signature of Lessor

Date: 12-27-2023

Printed name (and title): Alfred Calise Business name, if applicable: None
 Mailing Address (with state and zip): 12802 SW Cornett Loop, Powell Butte, OR 97753
 Phone number (include area code): 541-840-1832 **E-mail address: alcalisejr@gmail.com

Received by OWRD

APR 02 2024

Salem, OR

Part 3 of 4 – Place of Use – Lessor Information and Signatures

**Complete Table 1 Identify water right(s) proposed to be leased instream
Provide a separate Part 3 for each Lessor (water right interest holder/landowner)**

Table 1

Irrigation District or other Water Purveyor Name: Central Oregon Irrigation District													
Specify Water Right, Priority Date, point of diversion(s) (POD), place of use, tax lot, gov't lot/DLC, acres to be leased, original use type, certificate page number, and any previous lease. If not enough room below, you may add rows (see instructions) or create a spreadsheet/table (matching Table 1) and attach. Any attached table should include reference to the Lessor.													
Water Right #	Priority Date	POD #	Twp	Rng	Sec	Q-Q		Tax Lot	Gov't Lot/DLC #	Acres	Use	Page #	Previous Lease #
94956	10/31/1900	1	15 S	14 E	27	NE	NE	101		1.89	IR	26	IL-1728
Any additional information about the right: _____													
Farm Deferral Tax Status: Counties make the determination of whether a property qualifies for the farm use assessment without consideration of whether the lands have an associated water right which is leased instream. If you have questions regarding the farm use assessment you should contact your local county assessor. You should contact your County for any weed ordinance and management requirements.													

The undersigned declare:

1. I/We agree during the term of this lease to suspend use of water allowed under the water right(s) involved in the lease as well as and any other appurtenant primary or supplemental water right(s); and
2. I/We certify are the lessor(s) (water right interest holder) of the water right(s) in Table 1. If not the deeded land owner, I/we have obtained consent from the deeded land owner and/or have provided documentation of authorization to pursue the instream lease; and
3. I/We affirm that the information in this application is true and accurate.

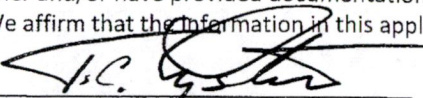
 Signature of Lessor Date: Dec 27, 2023

Printed name (and title): Theodore Lyster Business name, if applicable: Lyster Properties, LLC
 Mailing Address (with state and zip): PO Box 28, Bend, OR 97709
 Phone number (include area code): 541-410-1833 **E-mail address: tlysterrancher@gmail.com

Received by OWRD
 APR 02 2024
 Salem, OR

Business Name Search

[New Search](#)

[Printer Friendly](#)

Business Entity Data

12-20-2023
13:15

Registry Nbr	Entity Type	Entity Status	Jurisdiction	Registry Date	Next Renewal Date	Renewal Due?
1705579-96	DLLC	ACT	OREGON	08-11-2020	08-11-2024	
Entity Name		LYSTER PROPERTIES, LLC				
Foreign Name						

Received by OWRD

APR 02 2024

[New Search](#)

[Printer Friendly](#)

Associated Names

Salem, OR

Type	PPB	PRINCIPAL PLACE OF BUSINESS			
Addr 1	63755 JOHNSON RD				
Addr 2					
CSZ	BEND	OR	97703	Country	UNITED STATES OF AMERICA

Please click [here](#) for general information about registered agents and service of process.

Type	AGT	REGISTERED AGENT	Start Date	08-14-2020	Resign Date	
Name	THEODORE	C	LYSTER	III		
Addr 1	63755 JOHNSON RD					
Addr 2						
CSZ	BEND	OR	97703	Country	UNITED STATES OF AMERICA	

Type	MAL	MAILING ADDRESS			
Addr 1	PO BOX 28				
Addr 2					
CSZ	BEND	OR	97709	Country	UNITED STATES OF AMERICA

Type	MGR	MANAGER			Resign Date	
Name	THEODORE	C	LYSTER	III		
Addr 1	PO BOX 28					
Addr 2						
CSZ	BEND	OR	97709	Country	UNITED STATES OF AMERICA	

[New Search](#)

[Printer Friendly](#)

Name History





Business Entity Name	Name Type	Name Status	Start Date	End Date
LYSTER PROPERTIES, LLC	EN	CUR	08-11-2020	

Please [read](#) before ordering [Copies](#).

[New Search](#)

[Printer Friendly](#)

Summary History

Image Available	Action	Transaction Date	Effective Date	Status	Name/Agent Change	Dissolved By
	AMENDED ANNUAL REPORT	07-12-2023		FI		
	AMENDED ANNUAL REPORT	08-17-2022		FI		
	AMENDED ANNUAL REPORT	07-16-2021		FI		
	AMNDMT TO ANNUAL RPT/INFO STATEMENT	08-14-2020		FI	Agent	
	ARTICLES OF ORGANIZATION	08-11-2020		FI	Agent	

[About Us](#) | [Announcements](#) | [Laws & Rules](#) | [Feedback Policy](#) | [SOS Home](#) | [Oregon Blue Book](#) | [Oregon.gov](#)

For comments or suggestions regarding the operation of this site, please contact : corporation.division@sos.oregon.gov

© 2023 Oregon Secretary of State. All Rights Reserved.

Received by OWRD

APR 02 2024

Salem, OR

Part 3 of 4 – Place of Use – Lessor Information and Signatures

**Complete Table 1 Identify water right(s) proposed to be leased instream
Provide a separate Part 3 for each Lessor (water right interest holder/landowner)**

Table 1

Irrigation District or other Water Purveyor Name: Central Oregon Irrigation District													
Specify Water Right, Priority Date, point of diversion(s) (POD), place of use, tax lot, gov't lot/DLC, acres to be leased, original use type, certificate page number, and any previous lease. If not enough room below, you may add rows (see instructions) or create a spreadsheet/table (matching Table 1) and attach. Any attached table should include reference to the Lessor.													
Water Right #	Priority Date	POD #	Twp	Rng	Sec	Q-Q		Tax Lot	Gov't Lot/DLC #	Acres	Use	Page #	Previous Lease #
94956	10/31/1900	1	17 S	12 E	24	NW	SW	400		3.08	IR	37	IL-1214, IL-1463, IL-1843
94956	10/31/1900	1	17 S	12 E	24	SW	NW	400		0.19	IR	37	IL-1906
Any additional information about the right: _____													
Farm Deferral Tax Status: Counties make the determination of whether a property qualifies for the farm use assessment without consideration of whether the lands have an associated water right which is leased instream. If you have questions regarding the farm use assessment you should contact your local county assessor. You should contact your County for any weed ordinance and management requirements.													

The undersigned declare: I/We agree during the term of this lease to suspend use of water allowed under the water right(s) involved in the lease as well as and any other appurtenant primary or supplemental water right(s); and

1. I/We certify are the lessor(s) (water right interest holder) of the water right(s) in Table 1. If not the deeded land owner, I/we have obtained consent from the deeded land owner and/or have provided documentation of authorization to pursue the instream lease; and
2. I/We affirm that the information in this application is true and accurate.

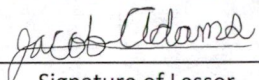
 _____ Date: 2/19/2024
 Signature of Lessor

Received by OWRD

APR 02 2024

Printed name (and title): Jacob Adams Business name, if applicable: none
 Mailing Address (with state and zip): 62900 Santa Cruz Ave, Bend, OR 97701
 Phone number (include area code): 541-829-1027 **E-mail address: adamsjak@gmail.com

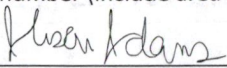
 _____ Date: 2/19/2024
 Signature of Lessor

Printed name (and title): Alison Adams Business name, if applicable: none
 Mailing Address (with state and zip): 62900 Santa Cruz Ave, Bend, OR 97701
 Phone number (include area code): none **E-mail address: none

Salem, OR

Part 3 of 4 – Place of Use – Lessor Information and Signatures

Complete Table 1 Identify water right(s) proposed to be leased instream
Provide a separate Part 3 for each Lessor (water right interest holder/landowner)

Table 1

Irrigation District or other Water Purveyor Name: Central Oregon Irrigation District													
Specify Water Right, Priority Date, point of diversion(s) (POD), place of use, tax lot, gov't lot/DLC, acres to be leased, original use type, certificate page number, and any previous lease.													
If not enough room below, you may add rows (see instructions) or create a spreadsheet/table (matching Table 1) and attach.													
Any attached table should include reference to the Lessor.													
Water Right #	Priority Date	POD #	Twp	Rng	Sec	Q-Q	Tax Lot	Gov't Lot/DLC #	Acres	Use	Page #	Previous Lease #	
94956	10/31/1900	1	17 S	13 E	19	SE NW	800		3.63	IR	39	None	
Any additional information about the right: _____													
Farm Deferral Tax Status: Counties make the determination of whether a property qualifies for the farm use assessment without consideration of whether the lands have an associated water right which is leased instream. If you have questions regarding the farm use assessment you should contact your local county assessor. You should contact your County for any weed ordinance and management requirements.													

The undersigned declare:

1. I/We agree during the term of this lease to suspend use of water allowed under the water right(s) involved in the lease as well as and any other appurtenant primary or supplemental water right(s); and
2. I/We certify are the lessor(s) (water right interest holder) of the water right(s) in Table 1. If not the deeded land owner, I/we have obtained consent from the deeded land owner and/or have provided documentation of authorization to pursue the instream lease; and
3. I/We affirm that the information in this application is true and accurate.

Randy Sargent
Signature of Lessor

Date: 1-4-24

Printed name (and title): Randy Sargent Business name, if applicable: none
Mailing Address (with state and zip): 22120 Nelson Rd, Bend, OR 97701
Phone number (include area code): 541-382-9128 **E-mail address: randy@solidstatethinking.com

Charla Sargent
Signature of Lessor

Date: none

Printed name (and title): Charla Sargent Business name, if applicable: none
Mailing Address (with state and zip): 22120 Nelson Rd, Bend, OR 97701
Phone number (include area code): 541-815-1635 **E-mail address: charla@sargentstereo.com

Received by OWRD

APR 02 2024

Salem, OR

Part 3 of 4 – Place of Use – Lessor Information and Signatures

**Complete Table 1 Identify water right(s) proposed to be leased instream
Provide a separate Part 3 for each Lessor (water right interest holder/landowner)**

Table 1

Irrigation District or other Water Purveyor Name: Central Oregon Irrigation District															
Specify Water Right, Priority Date, point of diversion(s) (POD), place of use, tax lot, gov't lot/DLC, acres to be leased, original use type, certificate page number, and any previous lease. If not enough room below, you may add rows (see instructions) or create a spreadsheet/table (matching Table 1) and attach. Any attached table should include reference to the Lessor.															
Water Right #	Priority Date	POD #	Twp		Rng		Sec	Q-Q		Tax Lot	Gov't Lot/DLC #	Acres	Use	Page #	Previous Lease #
94956	10/31/1900	1	18	S	13	E	03	NE	NE	100		0.17	IR	46	IL-1909
Any additional information about the right: _____															
Farm Deferral Tax Status: Counties make the determination of whether a property qualifies for the farm use assessment without consideration of whether the lands have an associated water right which is leased instream. If you have questions regarding the farm use assessment you should contact your local county assessor. You should contact your County for any weed ordinance and management requirements.															

The undersigned declare:

1. I/We agree during the term of this lease to suspend use of water allowed under the water right(s) involved in the lease as well as and any other appurtenant primary or supplemental water right(s); and
2. I/We certify are the lessor(s) (water right interest holder) of the water right(s) in Table 1. If not the deeded land owner, I/we have obtained consent from the deeded land owner and/or have provided documentation of authorization to pursue the instream lease; and
3. I/We affirm that the information in this application is true and accurate.

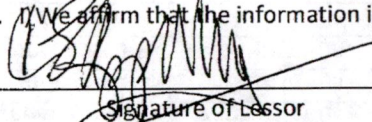
 _____ Date: 1-25-24
 Signature of lessor

Printed name (and title): Cherie Appleby Business name, if applicable: none
 Mailing Address (with state and zip): 23525 Bear Creek Rd, Bend, OR 97702
 Phone number (include area code): 310-699-1487 **E-mail address: appleby.cherie53@gmail.com

Received by OWRD
 APR 02 2024
 Salem, OR

OR Please check this box if you are not sure of the proposed rate, volume and instream period. As part of its review process, the Department will identify the appropriate instream rate, volume and period considering the water right(s) being leased and instream benefits.

Yes **N/A** **Conditions to avoid enlargement or injury to other water rights, if any, or other limitations:** list here Instream flow allocated on daily average basis up to the described rate from April 1- October 26

Note: The Department may identify additional conditions to prevent injury and/or enlargement.

Any additional information about the proposed instream use: requesting this lease to be a groundwater mitigation project

Received by OWRD

APR 02 2024

Salem, OR

DESCHUTES COUNTY SEC.28 T17S R14E

SCALE - 1" = 400'

Received by OWRD

APR 02 2024

Salem, OR



NE 1/4 OF THE SE 1/4; SE 1/4 OF THE SE 1/4

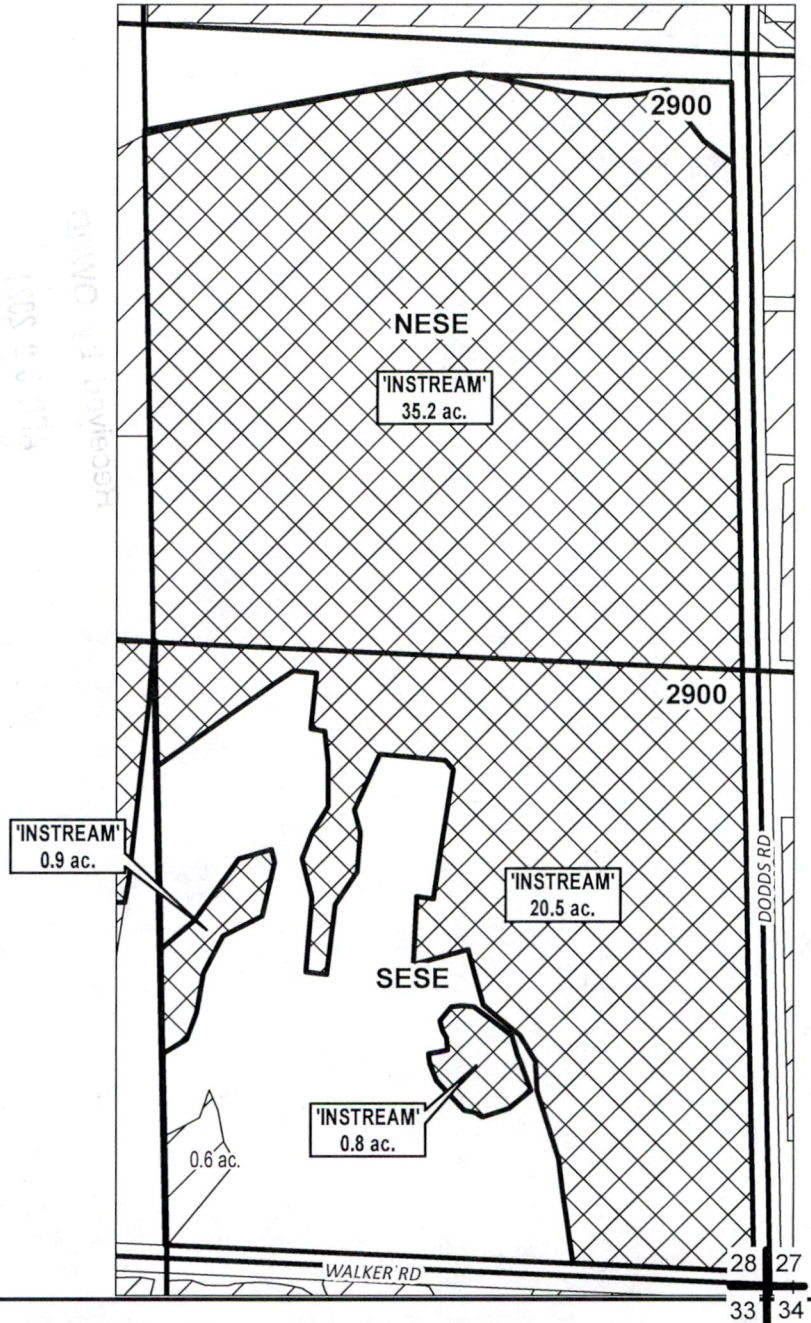

APPLICATION FOR 1 YEAR INSTREAM LEASE

NAME: Rosemary Cooley Family Trust

TAXLOTS #: 2900

57.4 ACRES

DATE: 11/27/2023

DESCHUTES COUNTY SEC.04 T18S R13E

SCALE - 1" = 400'

Received by OWRD

APR 02 2024

Salem, OR



NW 1/4 OF THE NE 1/4

N 1/4 COR

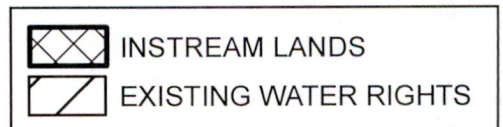
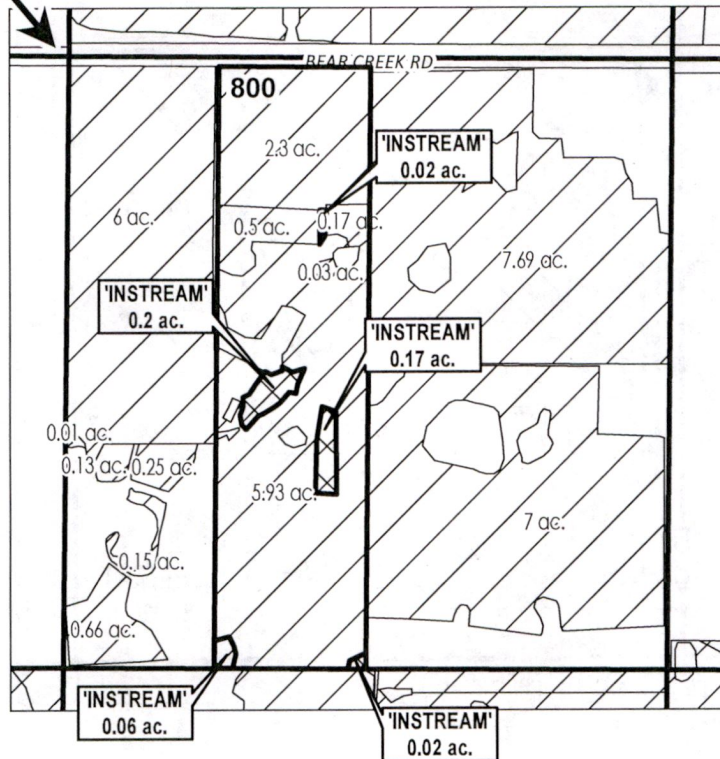

APPLICATION FOR 1 YEAR INSTREAM LEASE

NAME: Bohard, Kirk/Lisa

TAXLOTS #: 800

0.47 ACRES

DATE: 12/6/2023

DESCHUTES COUNTY SEC.30 T17S R13E

SCALE - 1" = 400'

Received by OWRD

APR 02 2024

Salem, OR



NW 1/4 OF THE NE 1/4

N 1/4 COR

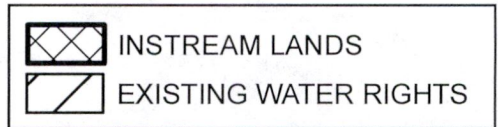
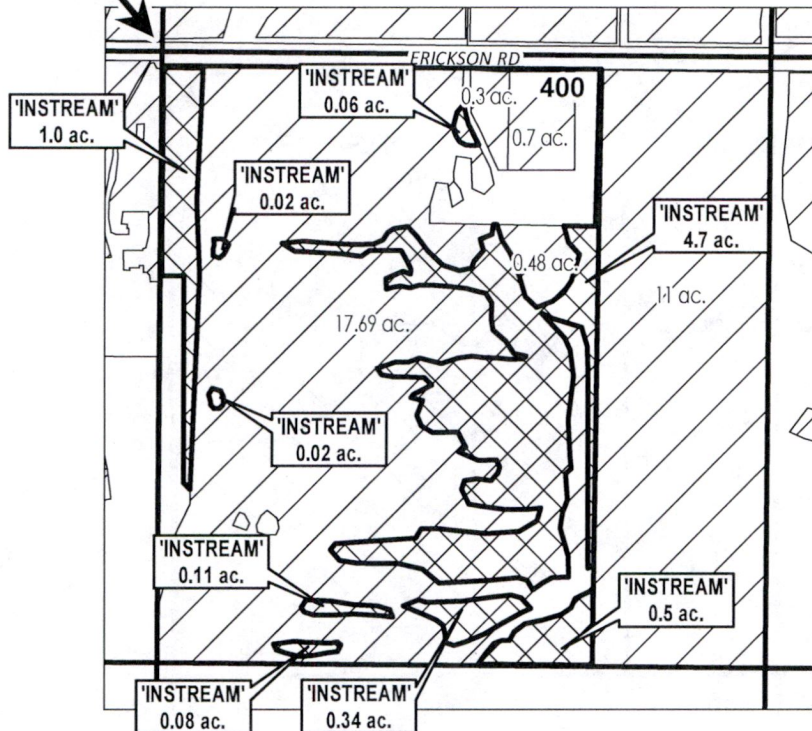

APPLICATION FOR 1 YEAR INSTREAM LEASE

NAME: Cook, Courtney, Matthew

TAXLOTS #: 400

6.83 ACRES

DATE: 12/6/2023

DESCHUTES COUNTY SEC.25 T17S R12E

SCALE - 1" = 400'

Received by OWRD

APR 02 2024



Salem, OR

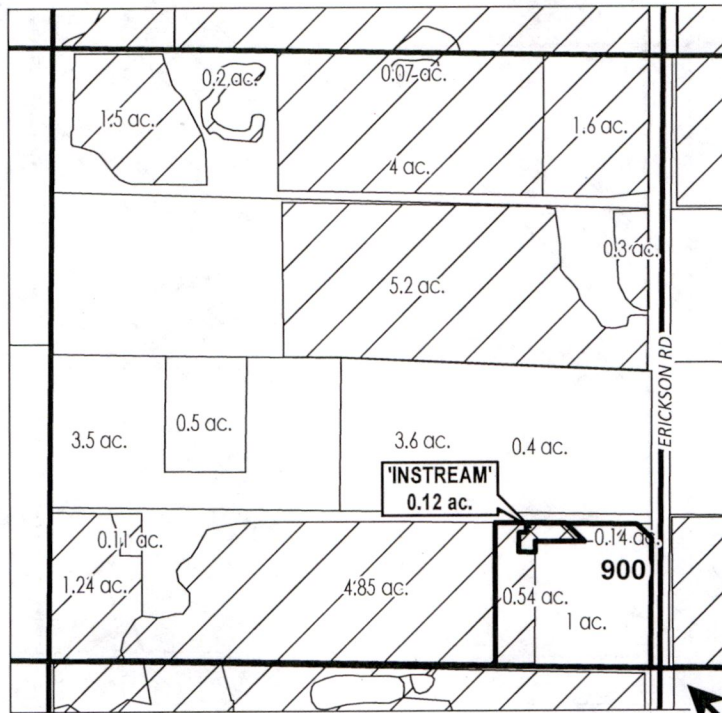

SE 1/4 OF THE NE 1/4



E 1/4 COR

	INSTREAM LANDS
	EXISTING WATER RIGHTS



APPLICATION FOR 1 YEAR INSTREAM LEASE

NAME: Gales, Craig/Lori

TAXLOTS #: 900

0.12 ACRES

DATE: 12/6/2023

**CROOK COUNTY
SEC.20 T15S R15E**

SCALE - 1" = 400'





NE 1/4 OF THE SE 1/4

Received by OWRD

APR 02 2024

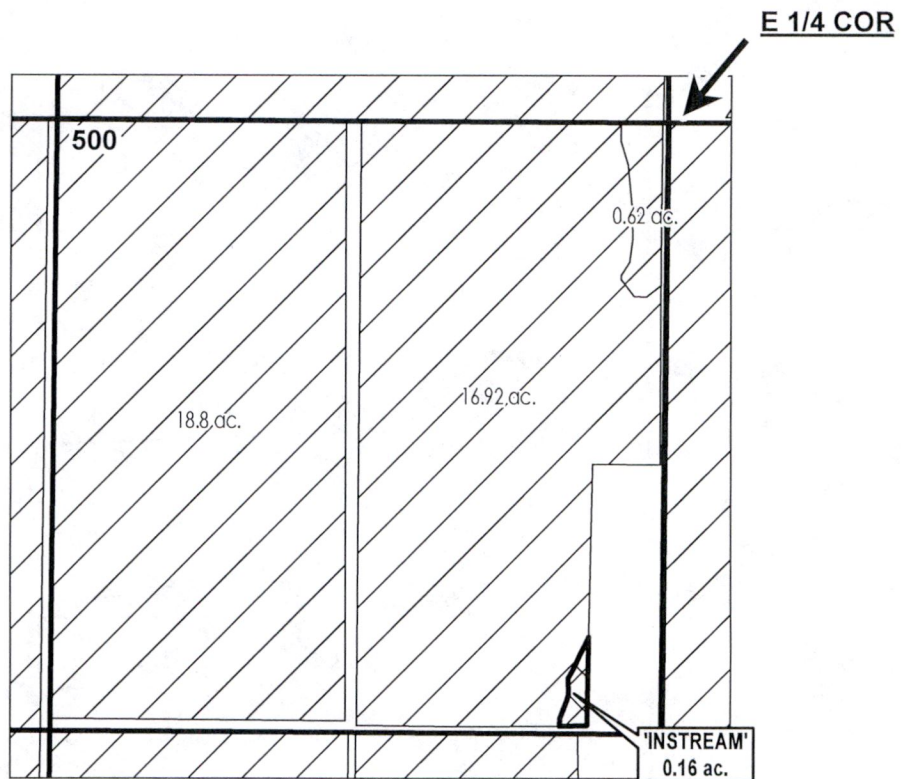
Salem, OR



	INSTREAM LANDS
	EXISTING WATER RIGHTS



APPLICATION FOR 1 YEAR INSTREAM LEASE

NAME: A.C. Investments LLC

TAXLOTS #: 500

0.16 ACRES

DATE: 12/18/2023

CROOK COUNTY SEC.01 T15S R14E

Received by OWRD

SCALE - 1" = 400'



APR 02 2024

Salem, OR

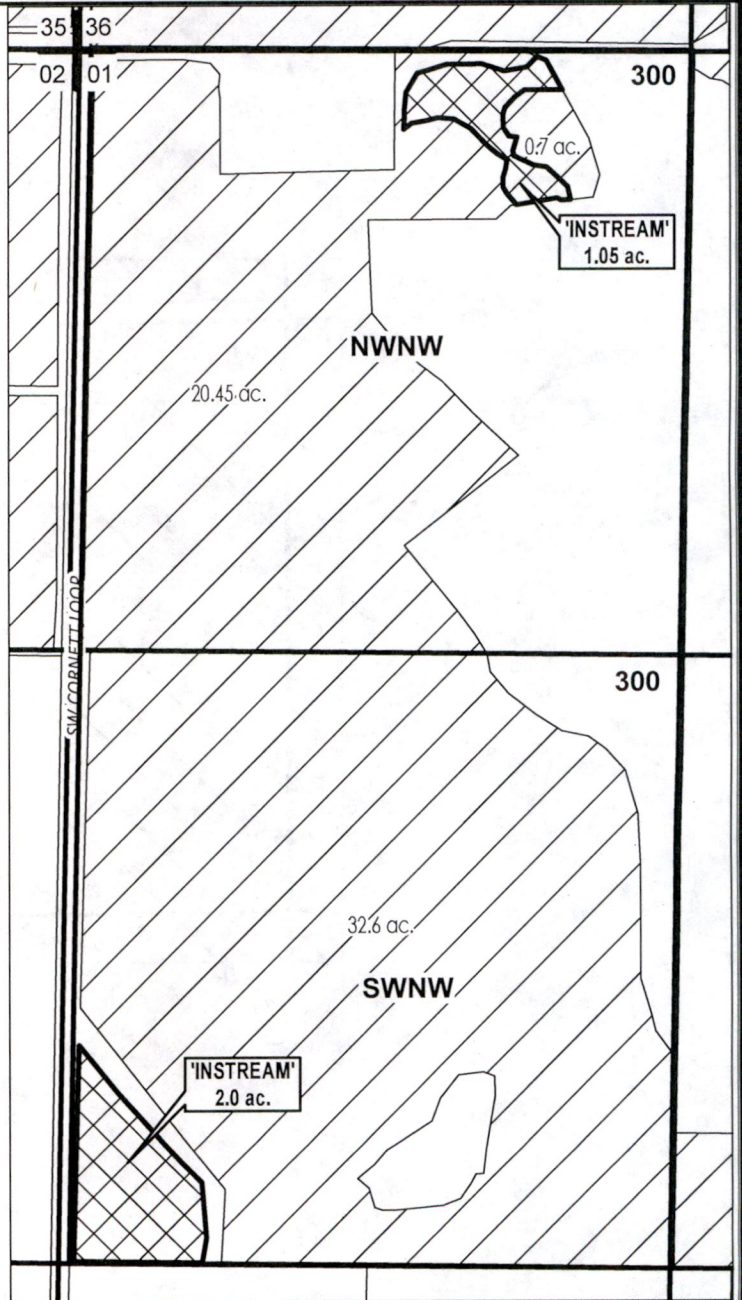

NW 1/4 OF THE NW 1/4; SW 1/4 OF THE NW 1/4



-  INSTREAM LANDS
-  EXISTING WATER RIGHTS



APPLICATION FOR 1 YEAR INSTREAM LEASE

NAME: Calise, Alfred

TAXLOTS #: 300

3.05 ACRES

DATE: 12/18/2023

**CROOK COUNTY
SEC.27 T15S R14E**

Received by OWRD

SCALE - 1" = 400'



APR 02 2024

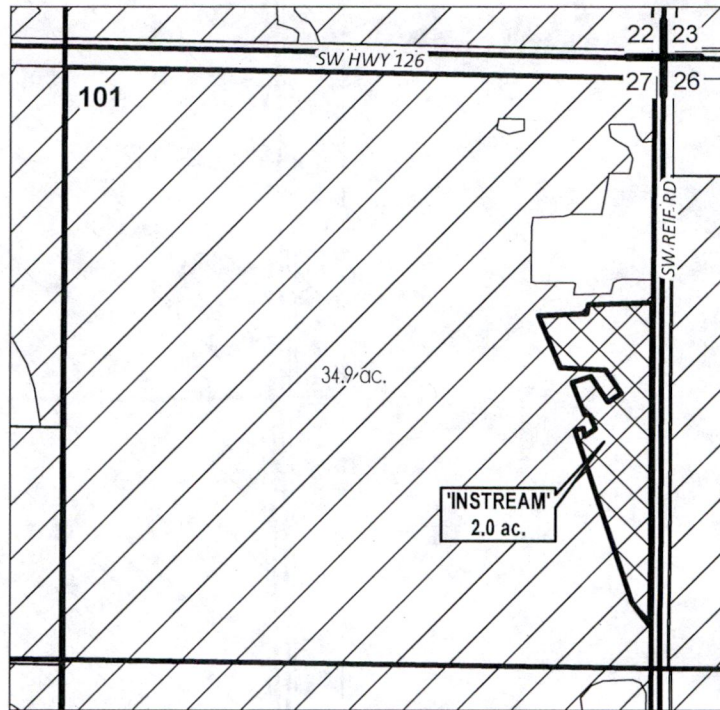

Salem, OR

NE 1/4 OF THE NE 1/4



	INSTREAM LANDS
	EXISTING WATER RIGHTS



APPLICATION FOR 1 YEAR INSTREAM LEASE

NAME: Lyster Properties, LLC

TAXLOTS #: 101

2.0 ACRES

DATE: 12/6/2023

DESCHUTES COUNTY SEC.24 T17S R12E

Received by OWRD

SCALE - 1" = 400'

APR 02 2024

Salem, OR



SW 1/4 OF THE NW 1/4; NW 1/4 OF THE SW 1/4

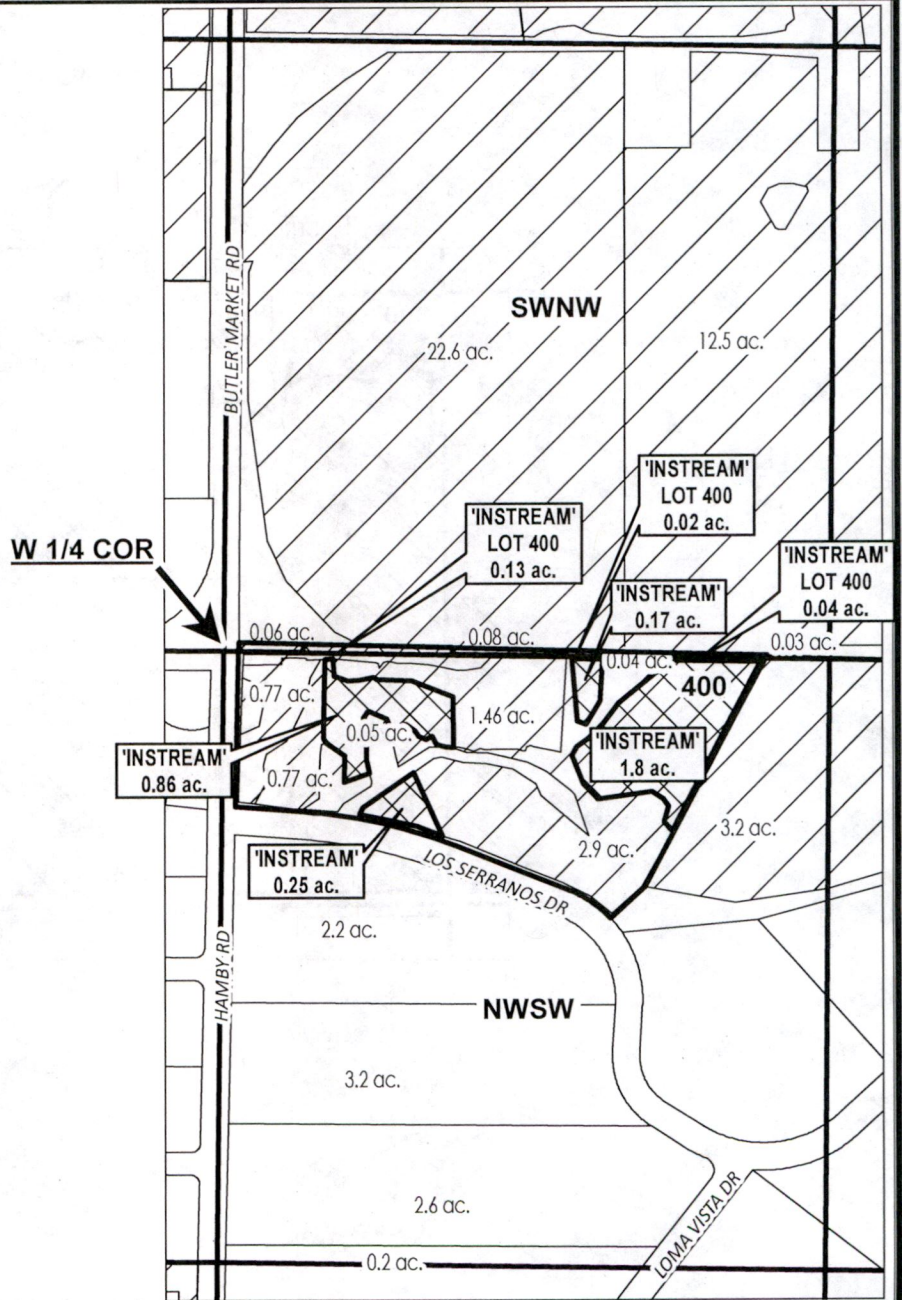

# ac.	PARCELS W/ WATER RIGHTS
	INSTREAM LANDS
	EXISTING WATER RIGHTS



APPLICATION FOR 1 YEAR INSTREAM LEASE

NAME: Adams, Jacob/Alison

TAXLOTS #: 400

3.27 ACRES

DATE: 1/9/2024

DESCHUTES COUNTY SEC.19 T17S R13E

Received by OWRD

SCALE - 1" = 400'

APR 02 2024

Salem, OR



SE 1/4 OF THE NW 1/4

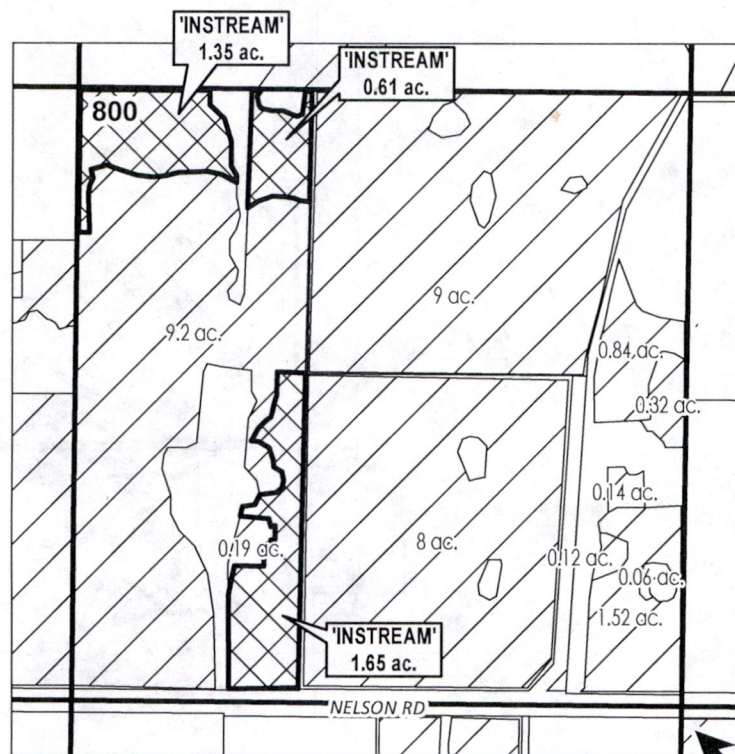

C 1/4 COR

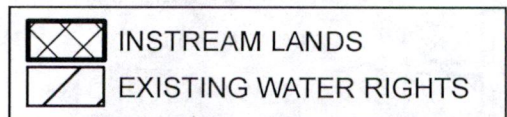

APPLICATION FOR 1 YEAR INSTREAM LEASE

NAME: Sargent, Randy/Charla

TAXLOTS #: 800

3.61 ACRES

DATE: 12/18/2023

DESCHUTES COUNTY SEC.03 T18S R13E

SCALE - 1" = 400'



Received by OWRD

APR 02 2024

Salem, OR

NE 1/4 OF THE NE 1/4

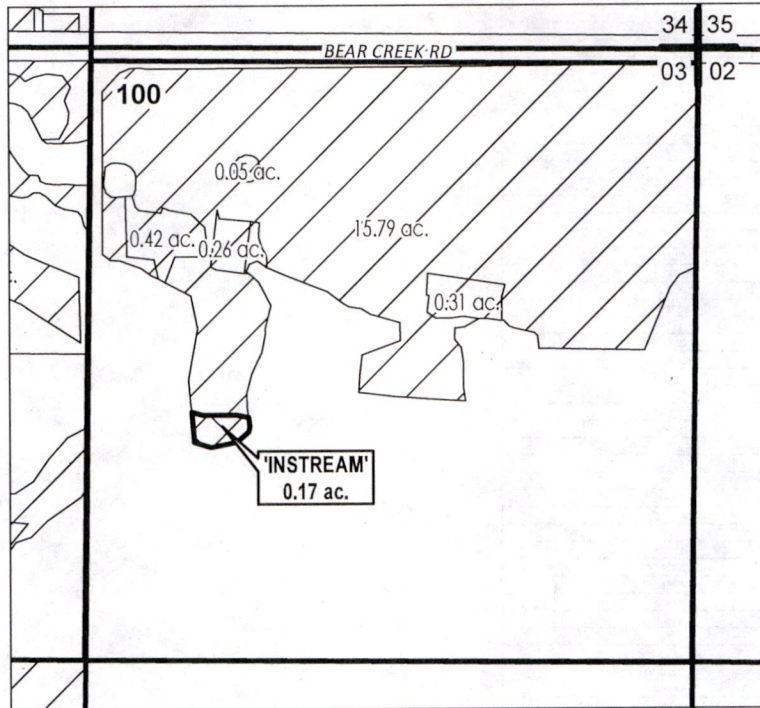

	INSTREAM LANDS
	EXISTING WATER RIGHTS



APPLICATION FOR 1 YEAR INSTREAM LEASE

NAME: Appleby, Cherie

TAXLOTS #: 100

0.17 ACRES

DATE: 11/22/2023

COLD Quarter - Quarter Balancing Sheet

TRSQQ	Acreage Difference	Transfer #
141303NESW	2.1	POND
141303NWSE	1.9	POND
141303NWSE	0.25	T-13298
141303SESW	0.4	POND
141303SESW	0.75	POND
141303SESE	0.6	POND
141303SESE	0.4 ON	T-13298
141303SWSW	4.15	POND
141309NENE	2.55	POND
141310NWSE	8.04	POND
141310NESE	1.2	POND
141310NESW	1.44	POND
141310NENW	2.75	POND
141310NWNW	5.25	POND
141310SWNW	6.08	POND
141310SWNE	2.8	POND
141310SESW	2.75	POND
141313SESW	0.27 OFF	T-13883
141315SESW	0.18 OFF	T-13341
141315SESW	0.13 OFF	T-14134
141316SWNE	4.55 OFF	T-13740, T-13514
141321SWNW	0.20 OFF	T-13740
141322SESW	0.25 OFF	T-13341
141322NWSE	0.55 OFF	T-13589
141327NWSW	6.96 OFF	T-14134, T-14133, T-14069
141327SWSE	0.4	POND
141332SESW	0.1	POND
141332SESW	0.18 OFF	T-13883
141333SWSW	2.04 OFF	T-13514
141419NENW	0.60 ON	T-13514
141419NESE	9.18 ON	T-13514
141419SESE	2.25 ON	T-13514
151201SESE	0.10 OFF	T-13589
151211SESE	0.89 OFF	T-13883
151212SESW	0.4 OFF	T-13341
151213NWSE	0.45	POND
151214NESE	0.6 ON	RIVER DIVERSION #12
151303NWNW	1.0 OFF	T-13740
151303NWSW	1.4 OFF	T-14213, T-14133
151304NWNW	1.85 OFF	T-13884, T-13589
151304NESE	0.54 OFF	T-13589, T-14134
151304SWNE	0.29 OFF	T-13883
151304SWSE	4.14 OFF	T-13341
151308NWSE	0.9	POND
151309SWSW	0.4	POND
151309SWSW	3.0 OFF	T-13341
151310NESW	20.0 OFF	INDUSTRIAL
151310NESW	0.20 OFF	T-14134
151317SESE	0.8	POND
151319NWSW	1.2	POND
151331NENW	0.2	POND
151331NENE	0.45	POND
151331NENE	0.35 OFF	T-13341
161211NENW	0.34 ON	T-13514
161211NENE	0.14 OFF	T-13883
161211NENE	0.20 OFF	T-13341
161211NWSW	0.96 OFF	T-25753
161211NWSW	0.28 OFF	T-26255
161211SESE	8.0 ON	SWALLEY
161212SESW	0.90 OFF	T-13883
161212SESW	0.40 OFF	T-13341
161214NWNW	5.0 ON	SWALLEY
161214SWNE	9.0 ON	SWALLEY
161223SESE	0.32 OFF	T-13514
161227NESW	0.12 OFF	T-13883
161403SWNW	6.0 ON	T-13883
161403SWNW	3.0 ON	T-2023-024
161403SWNW	3.55 ON	T-2024-001
171202NWNW	0.53 OFF	T-14134
171202SWNE	0.12 OFF	T-13883
171211NWNW	0.90 ON	T-14213
171214NENW	.21 OFF	T-14284
171214SESW	1.72 ON	T-13342
171215SESW	0.60 ON	T-13341
171223NWSE	7.5 OFF	T-13740
171224SWNW	1.9 OFF	T-13576
171227SESW	7.4 OFF	T-14213
171235SWSE	9.75	POND
171319NWSE	0.55 OFF	T-13589
171320SWSW	0.41 OFF	T-13883
171327NESW	1.0 OFF	T-13884
171328SESW	0.39 OFF	T-13883
171328SESW	0.04 OFF	T-13883
171330NESW	3.17 OFF	T-14134, T-13589, T-13576
171330SESW	1.21 ON	T-13576
171423NWNW	0.55 OFF	T-13341
171427NWSW	6.82 ON	T-14113, T-13884, T-13514, T-13341
181201NWNW	0.10 OFF	T-13576
181202NENE	0.7 OFF	T-13341
181202NENW	0.18 OFF	T-13883
181203NENW	.01 ON	ROUNDING
181210SWNE	0.4	POND
181304NWNW	1.02 OFF	T-14213, T-13883
181304NESW	0.35 OFF	T-13883
181304NESW	0.6	POND
181408SESE	3.5 OFF	T-13884

Received by OWRD

APR 02 2024

Salem, OR