

Application for
District Instream Lease
 Part 1 of 4 – Minimum Requirements Checklist



Oregon Water Resources
 Department
 725 Summer Street NE, Suite A
 Salem, Oregon 97301-1266
 (503) 986-0900
 www.oregon.gov/OWRD

This Application to be used for water rights in the name of or conveyed by an Irrigation District (or similar organization) Complete Parts 1 through 4 and any required attachments	OWRD #	IL-2018/MP-314
	District #	IL-24-07

Check all items included with this application. (N/A = Not Applicable) **Mitigation Project**

Fee in the amount of:

<input checked="" type="checkbox"/> \$610.00 for a lease involving four or more landowners or four or more water rights	Or <input type="checkbox"/> \$410.00 for all other leases
<input type="checkbox"/> Check enclosed <u>or</u> <input checked="" type="checkbox"/> Fee Charged to customer account <u>Deschutes River Conservancy (Account name)</u>	

Yes N/A Pooled Lease—a lease with more than one Lessor (Landowner/water right interest holder)

- Part 1 – Completed Minimum Requirements Checklist
- Part 2 – Completed District and Other Party Signature Page
- Part 3 – Completed Place of Use and Lessor Signature Page
(Include a separate Part 3 for each Lessor.)

Received by OWRD
 APR 03 2024
 Salem, OR

- Part 4 – Completed Water Right and Instream Use Information
(Include a separate Part 4 for each Water Right.)
- How many Water Rights are included in the lease application? 1 (# of rights)
List each water right to be leased instream here: 94956

- Yes N/A Other water rights, if any, appurtenant to the lands involved in the lease application and not proposed to be leased instream.
List those other water rights here: 76714
- Yes No Conservation Reserve Enhancement Program CREP – Are some or all of the lands to be leased part of CREP or another Federal program (list here: _____)?

Required Attachments:

- Yes N/A Instream lease application map(s). More than one QQ and property may be included on each map. A map is **not** required if an entire right is being leased or if the right is for use of municipal or quasi-municipal water use. The map should include the following:
 - A north arrow and map scale (no smaller than 1" = 1320').
 - Label township, range, section and quarter-quarter (QQ).
 - If an irrigation right, the numbers of acres to be leased in each quarter-quarter identify and hachure/shade to differentiate between the acreage being leased and any remaining. If the place of use has more than one priority date, source stream, and/or point of diversion you **must identify each with separate hachuring or shading** and label.
 - Tax lot lines and numbers must be included on the map and should clearly identify the property(s) involved.
- Yes N/A If the Lessor(s) is not the deeded land owner, include one of the following:
 - A notarized statement from the land owner consenting to the lease and a copy of the recorded deed; or
 - A water right conveyance agreement and a copy of the recorded deed for the landowner at the time the water right was conveyed; or
 - Other documentation.
- Yes N/A If the right has **not** been used in the last five years; provide supporting documentation indicating why a right (or portion thereof) is **not** subject to forfeiture.

Part 2 of 4 – District and other party Signature

Term of the Lease: The lease is requested to begin in: month <u>April</u> year <u>2024</u> and end: month <u>October</u> year <u>2024</u> .	
Public use: Check the public use(s) this lease will serve (as defined by ORS 537.332): <input checked="" type="checkbox"/> Conservation, maintenance and enhancement of aquatic, fish and wildlife, fish and wildlife habitat and any other ecological values. <input checked="" type="checkbox"/> Recreation <input checked="" type="checkbox"/> Pollution abatement <input type="checkbox"/> Navigation	Termination provision (for multiyear leases): The parties to the lease request (choose one): <input checked="" type="checkbox"/> a. The option of terminating the lease prior to expiration of the full term with written notice to the Department by the Lessor(s) and/or Lessee. <input type="checkbox"/> b. The option of terminating the lease prior to expiration of the full term, with consent by all parties to the lease. <input type="checkbox"/> c. The parties would not like to include a Termination Provision. (See instructions for limitations to this provision)
Additive/Replacing Relationship to other instream water rights: Instream leases are generally additive to other existing instream water rights created as a result of instream leases and transfers and/or allocations of conserved water. Since instream leases are also generally senior to other instream rights created through a state agency process or conversion of minimum flows, they generally replace a portion of these junior instream rights. If you would like this lease to relate to other instream water rights differently than described above, please check this box. <input type="checkbox"/> And attach an explanation of your intent.	
Precedent: If a right which has been leased is later proposed to be leased again or later transferred or become part of an allocation of conserved water project, a new injury review shall be required. An instream lease shall not set a precedent on a future transaction.	
Validity of the rights to be leased: <input checked="" type="checkbox"/> The water right(s) to be leased have been used under the terms and conditions of the right(s) during the last five years or have been leased instream; or <input type="checkbox"/> The water right(s) have not been used for the last five years according to the terms and conditions of the rights. However, the water right(s) is not subject to forfeiture under ORS 540.610(2). Documentation describing why the water right is not subject to forfeiture has been provided.	

SIGNATURES

The undersigned declare that the information contained in this application is true and accurate.

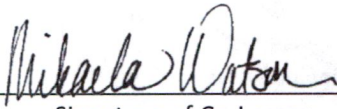

Date: 4/3/2024

Signature of Co-Lessor

Printed name (and title): Mikaela Watson, Water Rights Project Assistant

Business/Organization name: Central Oregon Irrigation District

Mailing Address (with state and zip): 1055 Lake Ct Redmond, OR 97756

Phone number (include area code): 541-504-7586 **E-mail address: mwatson@coid.org

Date: _____

Signature of Co-Lessor

Printed name (and title): _____

Business/organization name: _____

Mailing Address (with state and zip): _____

Phone number (include area code): _____ **E-mail address: _____

Received by OWRD

APR 03 2024

Salem, OR

See next page for additional signatures.

Gen Hubert

Date: 04/02/2024

Signature of Lessee

Printed name (and title): Gen Hubert, Senior Program Manager

Business/organization name: Deschutes River Conservancy

Mailing Address (with state and zip): 700 NW Hill St, Ste 1, Bend, OR 97703

Phone number (include area code): 541-382-4077 **E-mail address: james@deschutesriver.org

**** BY PROVIDING AN E-MAIL ADDRESS, CONSENT IS GIVEN TO RECEIVE ALL CORRESPONDENCE FROM THE DEPARTMENT ELECTRONICALLY. COPIES OF THE FINAL ORDER DOCUMENTS WILL ALSO BE MAILED TO THE LESSOR**

ASUS 0 0 990

0 0 0000

Received by OWRD

APR 03 2024

Salem, OR



BBK

BEST BEST & KRIEGER LLP
ATTORNEYS AT LAW

Josh Newton
Partner
(541) 318-9817
josh.newton@bbkllaw.com

March 21, 2024

VIA E-MAIL ONLY: JTALBOTT@COID.ORG

Jessi Talbott
Director of Water Rights
Central Oregon Irrigation District
1055 SW Lake Rd
Redmond, OR 97756

Received by OWRD

APR 03 2024

Salem, OR

Re: Central Oregon Irrigation District | Instream Leases and Temporary Transfer Applications

Dear Ms. Talbott,

We represent the Confederated Tribes of the Warm Springs Reservation of Oregon (“Tribe”). Central Oregon Irrigation District (“COID”) has provided the Tribe with certain information concerning several proposed instream leases and temporary transfer applications identified in Appendix A hereto (collectively, the “Applications”), which Applications propose to either (1) lease water for instream purposes, or (2) temporarily transfer the use of a pre-existing water right.

The Tribe has reviewed the information about the Applications provided by COID. The Tribe has not reviewed the Applications themselves, and is instead relying in good faith upon the summary information provided by COID. Based on that information, the Tribe does not object to the Department of Water Resources (“Department”) processing the Applications in accordance with applicable law, and the Department’s customary practice. The Tribe, however, expressly reserves, and does not waive, all rights, claims, and defenses that it may possess in connection with the Applications, including, but not limited to, whether the Applications violate the Treaty of June 25, 1855, with the Tribes of Middle Oregon, 12 Stat. 963, or the Confederated Tribes of the Warm Springs Reservation Water Rights Settlement Agreement, dated November 17, 1997, as amended.

Please let us know if you have any questions.

Sincerely,

Josh Newton
of BEST BEST & KRIEGER LLP

Best Best & Krieger LLP | 360 SW Bond Street, Suite 400, Bend, Oregon 97702
Phone: (541) 382-3011 | Fax: (541) 388-5410 | bbkllaw.com

12805.12126\42118533.1

Patron ID	Name	Acres	Term	Exp	Canal	TRSQTL	Mailing Address	City	State	Zip	Agreement #	OWRD #	EFU Zoned
5430	Riedweg, Douglas	0.6	1	2024	PB4	141305SWSW00400	31670 SW Riedweg Rd	Cornelius	OR	97113			
10680	Alves, Anita	0.65	1	2024	PB2	151308NWSW00509	3424 NW Greenwood Ave	Redmond	OR	97756			
5593	Atlas Gatto, Natascha	18.8	1	2024	PB2	151307NWSW00500	279 Blue Grass Dr	Culver	OR	97734			
5593	Atlas Gatto, Natascha	23	1	2024	PB2	151307SESW00500	279 Blue Grass Dr	Culver	OR	97734			
5593	Atlas Gatto, Natascha	25.5	1	2024	PB2	151307NESEW00500	279 Blue Grass Dr	Culver	OR	97734			
6071	Sykes, Damon/Lellani	0.13	1	2024	PB4	141321NENW00100	7965 N. Hwy 97	Terrebone	OR	97760			
6098	McIntosh, Jacob/Sara	0.27	1	2024	PB4	141321NENW00200	7990 17th St	Terrebone	OR	97760			
1585	Haie, Mary L	4.03	1	2024	PB2	151318NWNW00400	490 SW Helmholtz Way	Redmond	OR	97756			
5694	Vaultz Storage LLC	0.52	1	2024	PB3	151304NESE00200	PO Box 811	Redmond	OR	97756			
5694	Vaultz Storage LLC	0.54	1	2024	PB3	151304NESE00100	PO Box 811	Redmond	OR	97756			
902325	Richards, James Jr./Kathleen	0.44	1	2024	PB2	151213NWSE00909	860 SW 55th Pl	Redmond	OR	97756			
6035	Buckley Trust	0.61	1	2024	PB2	151212NENW00300	5 Tedora Ct	Moraga	CA	94556			
5272	Putnam, Chris/Jessica	2.9	1	2024	PB1	161211NWNW00207	7408 SW 77th St	Redmond	OR	97756			
5195	Lehman, Michael/Tristo, Danielle	8.21	1	2024	PB1	161211NWNW00200	7600 SW Quarry Ave	Redmond	OR	97756			
Lease Total		86.2											

Received by OWRD

APR 03 2024

Salem, OR

Received by OWRD

APR 03 2024

Salem, OR

Part 3 of 4 – Place of Use – Lessor Information and Signature

Complete Table 1 Identify water right(s) proposed to be leased instream
Provide a separate Part 3 for each Lessor (water right interest holder/landowner)

Table 1

Irrigation District or other Water Purveyor Name: Central Oregon Irrigation District												
Specify Water Right, Priority Date, point of diversion(s) (POD), place of use, tax lot, gov't lot/DLC, acres to be leased, original use type, certificate page number, and any previous lease. If not enough room below, you may add rows (see instructions) or create a spreadsheet/table (matching Table 1) and attach. Any attached table should include reference to the Lessor.												
Water Right #	Priority Date	POD #	Twp	Rng	Sec	Q-Q	Tax Lot	Gov't Lot/DLC #	Acres	Use	Page #	Previous Lease #
94956	10/31/1900	11	14 S	13 E	05	SW SW	400		0.60	IR	8	None

Any additional information about the right: _____

Farm Deferral Tax Status: Counties make the determination of whether a property qualifies for the farm use assessment without consideration of whether the lands have an associated water right which is leased instream. If you have questions regarding the farm use assessment you should contact your local county assessor. You should contact your County for any weed ordinance and management requirements.

The undersigned declare:

- I/We agree during the term of this lease to suspend use of water allowed under the water right(s) involved in the lease as well as and any other appurtenant primary or supplemental water right(s); and
- I/We certify are the lessor(s) (water right interest holder) of the water right(s) in Table 1. If not the deeded land owner, I/we have obtained consent from the deeded land owner and/or have provided documentation of authorization to pursue the instream lease; and
- I/We affirm that the information in this application is true and accurate.

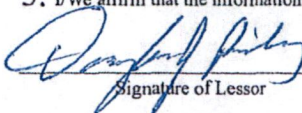
 Signature of Lessor

Date: 4/8/24

Printed name (and title): Douglas Riedweg, Riedweg & Burris Rev Living Trust Business name, if applicable: none
 Mailing Address (with state and zip): 31670 SW Riedweg Rd, Cornelius, OR 97113
 Phone number (include area code): 503-913-1901 **E-mail address: farmer0_1@yahoo.com

 Signature of Lessor

Date: 1/8/2024

Printed name (and title): Ruth Rurris, Riedweg & Burris Rev Living Trust Business name, if applicable: none
 Mailing Address (with state and zip): 31670 SW Riedweg Rd, Cornelius, OR 97113
 Phone number (include area code): 503-913-1901 **E-mail address: farmer0_1@yahoo.com

Received by OWRD
 APR 03 2024
 Salem, OR

Part 3 of 4 – Place of Use – Lessor Information and Signatures

Complete Table 1 Identify water right(s) proposed to be leased instream
Provide a separate Part 3 for each Lessor (water right interest holder/landowner)

Table 1

Irrigation District or other Water Purveyor Name: Central Oregon Irrigation District

Specify Water Right, Priority Date, point of diversion(s) (POD), place of use, tax lot, gov't lot/DLC, acres to be leased, original use type, certificate page number, and any previous lease.

If not enough room below, you may add rows (see instructions) or create a spreadsheet/table (matching Table 1) and attach.
Any attached table should include reference to the Lessor.

Water Right #	Priority Date	POD #	Twp	Rng	Sec	Q-Q	Tax Lot	Gov't Lot/DLC #	Acres	Use	Page #	Previous Lease #
94956	10/31/1900	11	15 S	13 E	08	NW SW	509		0.65	IR	20	IL-1468, IL-1526, IL-1597, IL-1664, IL-1719, IL-1798, IL-1845, IL-1903, IL-1945

Any additional information about the right: _____

Farm Deferral Tax Status: Counties make the determination of whether a property qualifies for the farm use assessment without consideration of whether the lands have an associated water right which is leased instream. If you have questions regarding the farm use assessment you should contact your local county assessor. You should contact your County for any weed ordinance and management requirements.

The undersigned declare:

1. I/We agree during the term of this lease to suspend use of water allowed under the water right(s) involved in the lease as well as and any other appurtenant primary or supplemental water right(s); and
2. I/We certify are the lessor(s) (water right interest holder) of the water right(s) in Table 1. If not the deeded land owner, I/we have obtained consent from the deeded land owner and/or have provided documentation of authorization to pursue the instream lease; and
3. I/We affirm that the information in this application is true and accurate.

Anita Alves Date: 2/07/24
Signature of Lessor

Printed name (and title): John Horwich, Horwich Joint Trust Business name, if applicable: none
Mailing Address (with state and zip): 3424 NW Greenwood Ave, Redmond, OR 97756
Phone number (include area code): 541-923-0961 **E-mail address: none

Received by OWRD

APR 03 2024

Salem, OR

Part 3 of 4 – Place of Use – Lessor Information and Signatures

**Complete Table 1 Identify water right(s) proposed to be leased instream
Provide a separate Part 3 for each Lessor (water right interest holder/landowner)**

Table 1

Irrigation District or other Water Purveyor Name: Central Oregon Irrigation District													
Specify Water Right, Priority Date, point of diversion(s) (POD), place of use, tax lot, gov't lot/DLC, acres to be leased, original use type, certificate page number, and any previous lease. If not enough room below, you may add rows (see instructions) or create a spreadsheet/table (matching Table 1) and attach. Any attached table should include reference to the Lessor.													
Water Right #	Priority Date	POD #	Twp	Rng	Sec	Q-Q		Tax Lot	Gov't Lot/DLC #	Acres	Use	Page #	Previous Lease #
94956	10/31/1900	11	15 S	13 E	07	NE	SW	500		25.50	IR	20	IL-803, IL-1228, IL-1664, IL-1861, IL-1913
94956	10/31/1900	11	15 S	13 E	07	NW	SW	500		18.80	IR	20	IL-803, IL-1228, IL-1468, IL-1530, IL-1795, IL-1861
94956	10/31/1900	11	15 S	13 E	07	SE	NW	500		23.00	IR	20	IL-803, IL-1228, IL-1468, IL-1530, IL-1861
Any additional information about the right: _____													
Farm Deferral Tax Status: Counties make the determination of whether a property qualifies for the farm use assessment without consideration of whether the lands have an associated water right which is leased instream. If you have questions regarding the farm use assessment you should contact your local county assessor. You should contact your County for any weed ordinance and management requirements.													

The undersigned declare:

1. I/We agree during the term of this lease to suspend use of water allowed under the water right(s) involved in the lease as well as and any other appurtenant primary or supplemental water right(s); and
2. I/We certify are the lessor(s) (water right interest holder) of the water right(s) in Table 1. If not the deeded land owner, I/we have obtained consent from the deeded land owner and/or have provided documentation of authorization to pursue the instream lease; and
3. I/We affirm that the information in this application is true and accurate.

Signature of

Date: 02/29/24

Printed name (and title): Natascha Atias Gatto Business name, if applicable: none
 Mailing Address (with state and zip): 279 Blue Grass Dr, Culver, OR 97734
 Phone number (include area code): 971-254-5613 **E-mail address: general@atiasgroup.com

Received by OWRD

APR 03 2024

Salem, OR

Part 3 of 4 – Place of Use – Lessor Information and Signatures

**Complete Table 1 Identify water right(s) proposed to be leased instream
Provide a separate Part 3 for each Lessor (water right interest holder/landowner)**

Table 1

Irrigation District or other Water Purveyor Name: Central Oregon Irrigation District													
Specify Water Right, Priority Date, point of diversion(s) (POD), place of use, tax lot, gov't lot/DLC, acres to be leased, original use type, certificate page number, and any previous lease. If not enough room below, you may add rows (see instructions) or create a spreadsheet/table (matching Table 1) and attach. Any attached table should include reference to the Lessor.													
Water Right #	Priority Date	POD #	Twp	Rng	Sec	Q-Q	Tax Lot	Gov't Lot/DLC #	Acres	Use	Page #	Previous Lease #	
94956	10/31/1900	11	14 S	13 E	21	NE NW	100		0.13	IR	12	None	
Any additional information about the right: _____													
Farm Deferral Tax Status: Counties make the determination of whether a property qualifies for the farm use assessment without consideration of whether the lands have an associated water right which is leased instream. If you have questions regarding the farm use assessment you should contact your local county assessor. You should contact your County for any weed ordinance and management requirements.													

The undersigned declare:

1. I/We agree during the term of this lease to suspend use of water allowed under the water right(s) involved in the lease as well as and any other appurtenant primary or supplemental water right(s); and
2. I/We certify are the lessor(s) (water right interest holder) of the water right(s) in Table 1. If not the deeded land owner, I/we have obtained consent from the deeded land owner and/or have provided documentation of authorization to pursue the instream lease; and
3. I/We affirm that the information in this application is true and accurate.



 Date: 11/25/23
 Signature of Lessor

Printed name (and title): Damon Sykes Business name, if applicable: n/a
 Mailing Address (with state and zip): PO Box 514, Terrebonne, OR 97760 7965 N. Hwy 97
 Phone number (include area code): 541-410-4138 **E-mail address: goatleg@gmail.com

Received by OWRD

APR 03 2024

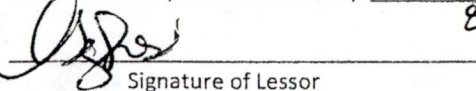
Salem, OR

 Date: 11/25/23
 Signature of Lessor

Printed name (and title): Leilani Sykes Business name, if applicable: n/a
 Mailing Address (with state and zip): PO Box 514, Terrebonne, OR 97760 7965 N. Hwy 97
 Phone number (include area code): n/a **E-mail address: n/a
541-410-4138 goatleg@gmail.com

Part 3 of 4 – Place of Use – Lessor Information and Signatures

**Complete Table 1 Identify water right(s) proposed to be leased instream
Provide a separate Part 3 for each Lessor (water right interest holder/landowner)**

Table 1

Irrigation District or other Water Purveyor Name: Central Oregon Irrigation District													
Specify Water Right, Priority Date, point of diversion(s) (POD), place of use, tax lot, gov't lot/DLC, acres to be leased, original use type, certificate page number, and any previous lease. If not enough room below, you may add rows (see instructions) or create a spreadsheet/table (matching Table 1) and attach. Any attached table should include reference to the Lessor.													
Water Right #	Priority Date	POD #	Twp	Rng	Sec	Q-Q	Tax Lot	Gov't Lot/DLC #	Acres	Use	Page #	Previous Lease #	
94956	10/31/1900	11	14 S	13 E	21	NE NE	200		0.27	IR	11	None	
Any additional information about the right: _____													
Farm Deferral Tax Status: Counties make the determination of whether a property qualifies for the farm use assessment without consideration of whether the lands have an associated water right which is leased instream. If you have questions regarding the farm use assessment you should contact your local county assessor. You should contact your County for any weed ordinance and management requirements.													

The undersigned declare:

1. I/We agree during the term of this lease to suspend use of water allowed under the water right(s) involved in the lease as well as and any other appurtenant primary or supplemental water right(s); and
2. I/We certify are the lessor(s) (water right interest holder) of the water right(s) in Table 1. If not the deeded land owner, I/we have obtained consent from the deeded land owner and/or have provided documentation of authorization to pursue the instream lease; and
3. I/We affirm that the information in this application is true and accurate.

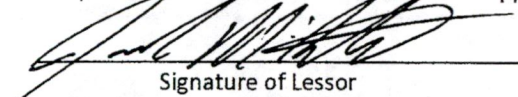
 Date: 1/18/24
Signature of Lessor

Printed name (and title): Jacob McIntosh Business name, if applicable: none
Mailing Address (with state and zip): 7990 17th St, Terrebonne, OR 97760
Phone number (include area code): 541-604-4190 **E-mail address: none

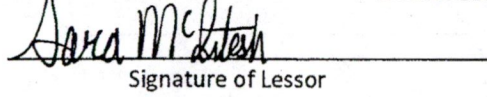
 Date: 1/18/24
Signature of Lessor

Printed name (and title): Sara McIntosh Business name, if applicable: none
Mailing Address (with state and zip): 7990 17th St, Terrebonne, OR 97760
Phone number (include area code): none **E-mail address: none

Received by OWRD
APR 03 2024
Salem, OR

Part 3 of 4 – Place of Use – Lessor Information and Signatures

Complete Table 1 Identify water right(s) proposed to be leased instream
Provide a separate Part 3 for each Lessor (water right interest holder/landowner)

Table 1

Irrigation District or other Water Purveyor Name: Central Oregon Irrigation District

Specify Water Right, Priority Date, point of diversion(s) (POD), place of use, tax lot, gov't lot/DLC, acres to be leased, original use type, certificate page number, and any previous lease.

If not enough room below, you may add rows (see instructions) or create a spreadsheet/table (matching Table 1) and attach.
Any attached table should include reference to the Lessor.

Water Right #	Priority Date	POD #	Twp		Rng		Sec	Q-Q		Tax Lot	Gov't Lot/DLC #	Acres	Use	Page #	Previous Lease #
94956	10/31/1900	11	15	S	13	E	18	NW	NE	400	In	4.03	IR	21	None

Any additional information about the right: _____

Farm Deferral Tax Status: Counties make the determination of whether a property qualifies for the farm use assessment without consideration of whether the lands have an associated water right which is leased instream. If you have questions regarding the farm use assessment you should contact your local county assessor. You should contact your County for any weed ordinance and management requirements.

The undersigned declare:

1. I/We agree during the term of this lease to suspend use of water allowed under the water right(s) involved in the lease as well as and any other appurtenant primary or supplemental water right(s); and
2. I/We certify are the lessor(s) (water right interest holder) of the water right(s) in Table 1. If not the deeded land owner, I/we have obtained consent from the deeded land owner and/or have provided documentation of authorization to pursue the instream lease; and
3. I/We affirm that the information in this application is true and accurate.

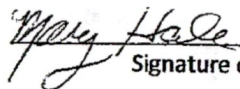
Signature of Lessor

Date: 2/27/23

Printed name (and title): Mary Hale Business name, if applicable: none
Mailing Address (with state and zip): 490 SW Helmholtz Way, Redmond, OR 97756
Phone number (include area code): 541-504-4136 **E-mail address: critterland490@icloud.com

Received by OWRD

APR 03 2024

Salem, OR

Part 3 of 4 – Place of Use – Lessor Information and Signatures

**Complete Table 1 Identify water right(s) proposed to be leased instream
Provide a separate Part 3 for each Lessor (water right interest holder/landowner)**

Table 1

Irrigation District or other Water Purveyor Name: Central Oregon Irrigation District													
Specify Water Right, Priority Date, point of diversion(s) (POD), place of use, tax lot, gov't lot/DLC, acres to be leased, original use type, certificate page number, and any previous lease. If not enough room below, you may add rows (see instructions) or create a spreadsheet/table (matching Table 1) and attach. Any attached table should include reference to the Lessor.													
Water Right #	Priority Date	POD #	Twp	Rng	Sec	Q-Q		Tax Lot	Gov't Lot/DLC #	Acres	Use	Page #	Previous Lease #
94956	10/31/1900	11	15 S	13 E	04	NE	SE	200		0.52	IL	19	None
94956	10/31/1900	11	15 S	13 E	04	NE	SE	100		0.54	IL	19	None
Any additional information about the right: _____													
Farm Deferral Tax Status: Counties make the determination of whether a property qualifies for the farm use assessment without consideration of whether the lands have an associated water right which is leased instream. If you have questions regarding the farm use assessment you should contact your local county assessor. You should contact your County for any weed ordinance and management requirements.													

The undersigned declare:

1. I/We agree during the term of this lease to suspend use of water allowed under the water right(s) involved in the lease as well as and any other appurtenant primary or supplemental water right(s); and
2. I/We certify are the lessor(s) (water right interest holder) of the water right(s) in Table 1. If not the deeded land owner, I/we have obtained consent from the deeded land owner and/or have provided documentation of authorization to pursue the instream lease; and
3. I/We affirm that the information in this application is true and accurate.



Date: 03/06/2024

Signature of Lessor

Printed name (and title): Jacob Hueners Business name, if applicable: Vault Storage LC
 Mailing Address (with state and zip): PO Box 811, Redmond, OR 97756
 Phone number (include area code): 541-610-4331 **E-mail address: jhueners@gmail.com

Received by OWRD

APR 03 2024

Salem, OR

Business Registry Business Name Search

02-02-2024
15:11

[New Search](#)

Business Entity Data

Registry Nbr	Entity Type	Entity Status	Jurisdiction	Registry Date	Next Renewal Date	Renewal Due?
1522990-96	DLLC	ACT	OREGON	02-06-2019	02-06-2024	YES
Entity Name	VAULTZ STORAGE LLC					
Foreign Name						

Online Renewal:

[Renew Online](#)

Received by OWRD

[Click here to generate and print an annual report.](#)

APR 03 2024

Salem, OR

[New Search](#)

Associated Names

Type	PPB	PRINCIPAL PLACE OF BUSINESS			
Addr 1	1585 NW 35TH ST				
Addr 2					
CSZ	REDMOND	OR	97756	Country	UNITED STATES OF AMERICA

Please click [here](#) for general information about registered agents and service of process.

Type	AGT	REGISTERED AGENT			Start Date	02-06-2019	Resign Date	
Name	JACOB	M	HUENERS					
Addr 1	1585 NW 35TH ST							
Addr 2								
CSZ	REDMOND	OR	97756	Country	UNITED STATES OF AMERICA			

Type	MAL	MAILING ADDRESS						
Addr 1	PO BOX 811							
Addr 2								
CSZ	REDMOND	OR	97756	Country	UNITED STATES OF AMERICA			

Type	MEM	MEMBER			Resign Date	
Name	JACOB	M	HUENERS			
Addr 1	1585 NW 35TH ST					
Addr 2						
CSZ	REDMOND	OR	97756	Country	UNITED STATES OF AMERICA	

[New Search](#)

Name History

Business Entity Name	Name Type	Name Status	Start Date	End Date
VAULTZ STORAGE LLC	EN	CUR	02-06-2019	

Please [read](#) before ordering [Copies](#).

[New Search](#)

Summary History

Image Available	Action	Transaction Date	Effective Date	Status	Name/Agent Change	Dissolved By
	AMENDED ANNUAL REPORT	03-21-2023		FI		
	AMENDED ANNUAL REPORT	02-28-2022		FI		
	AMENDED ANNUAL REPORT	02-19-2021		FI		
	AMENDED ANNUAL REPORT	03-24-2020		FI		
	ARTICLES OF ORGANIZATION	02-06-2019		FI	Agent	

© 2024 Oregon Secretary of State. All Rights Reserved.

Received by OWRD

APR 03 2024

Salem, OR

Part 3 of 4 – Place of Use – Lessor Information and Signatures

Complete Table 1 Identify water right(s) proposed to be leased instream
Provide a separate Part 3 for each Lessor (water right interest holder/landowner)

Table 1

Irrigation District or other Water Purveyor Name: Central Oregon Irrigation District

Specify Water Right, Priority Date, point of diversion(s) (POD), place of use, tax lot, gov't lot/DLC, acres to be leased, original use type, certificate page number, and any previous lease.

If not enough room below, you may add rows (see instructions) or create a spreadsheet/table (matching Table 1) and attach.
Any attached table should include reference to the Lessor.

Water Right #	Priority Date	POD #	Twp	Rng	Sec	Q-Q	Tax Lot	Gov't Lot/DLC #	Acres	Use	Page #	Previous Lease #
94956	10/31/1900	11	15 S	12 E	13	NW SE	909		.44	IR	18	IL-1716

Any additional information about the right: _____

Farm Deferral Tax Status: Counties make the determination of whether a property qualifies for the farm use assessment without consideration of whether the lands have an associated water right which is leased instream. If you have questions regarding the farm use assessment you should contact your local county assessor. You should contact your County for any weed ordinance and management requirements.

The undersigned declare:

- I/We agree during the term of this lease to suspend use of water allowed under the water right(s) involved in the lease as well as and any other appurtenant primary or supplemental water right(s); and
- I/We certify are the lessor(s) (water right interest holder) of the water right(s) in Table 1. If not the deeded land owner, I/we have obtained consent from the deeded land owner and/or have provided documentation of authorization to pursue the instream lease; and
- I/We affirm that the information in this application is true and accurate.

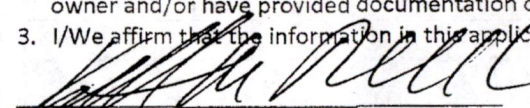
Signature of Lessor Date: 2/22/24

Printed name (and title): Kathleen Richards Business name, if applicable: None
Mailing Address (with state and zip): 860 SW 55th PI Redmond, OR 97756
Phone Number (include area code): 541-516-0662 **E-mail address: kathleen_richards@msn.com

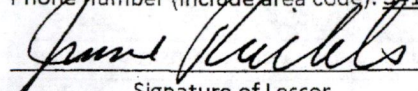
Signature of Lessor Date: 2/22/24

Printed name (and title): James Richards Business name, if applicable: None
Mailing Address (with state and zip): 860 SW 55th PI Redmond, OR 97756
Phone number (include area code): 925-719-1312 **E-mail address: None

Received by OWRD

APR 03 2024

Salem, OR

Part 3 of 4 – Place of Use – Lessor Information and Signatures

**Complete Table 1 Identify water right(s) proposed to be leased instream
Provide a separate Part 3 for each Lessor (water right interest holder/landowner)**

Table 1

Irrigation District or other Water Purveyor Name: Central Oregon Irrigation District

Specify Water Right, Priority Date, point of diversion(s) (POD), place of use, tax lot, gov't lot/DLC, acres to be leased, original use type, certificate page number, and any previous lease.
If not enough room below, you may add rows (see instructions) or create a spreadsheet/table (matching Table 1) and attach.
Any attached table should include reference to the Lessor.

Water Right #	Priority Date	POD #	Twp		Rng		Sec	Q-Q		Tax Lot	Gov't Lot/DLC #	Acres	Use	Page #	Previous Lease #
94956	10/31/1900	11	15	S	12	E	12	NE	NW	300		0.61	IR	18	IL-1798, IL-1955

Any additional information about the right: _____

Farm Deferral Tax Status: Counties make the determination of whether a property qualifies for the farm use assessment without consideration of whether the lands have an associated water right which is leased instream. If you have questions regarding the farm use assessment you should contact your local county assessor. You should contact your County for any weed ordinance and management requirements.

The undersigned declare:

1. I/We agree during the term of this lease to suspend use of water allowed under the water right(s) involved in the lease as well as and any other appurtenant primary or supplemental water right(s); and
2. I/We certify are the lessor(s) (water right interest holder) of the water right(s) in Table 1. If not the deeded land owner, I/we have obtained consent from the deeded land owner and/or have provided documentation of authorization to pursue the instream lease; and
3. I/We affirm that the information in this application is true and accurate.

E. Buckley Date: 3/11/24
Signature of Lessor

Printed name (and title): Edward Buckley, Buckley Trust Business name, if applicable: none
Mailing Address (with state and zip): 5 Tedora Ct, Moraga, CA 94556
Phone number (include area code): 415-652-7624 **E-mail address: tedbuckley@yahoo.com

A Buckley Date: 3/11/24
Signature of Lessor

Printed name (and title): Abigail Buckley, Buckley Trust Business name, if applicable: none
Mailing Address (with state and zip): 5 Tedora Ct, Moraga, CA 94556
Phone number (include area code): 415-596-5811 **E-mail address: abigailpb@yahoo.com

Received by OWRD
APR 03 2024
Salem, OR

Part 3 of 4 – Place of Use – Lessor Information and Signatures

**Complete Table 1 Identify water right(s) proposed to be leased instream
Provide a separate Part 3 for each Lessor (water right interest holder/landowner)**

Table 1

Irrigation District or other Water Purveyor Name: Central Oregon Irrigation District															
Specify Water Right, Priority Date, point of diversion(s) (POD), place of use, tax lot, gov't lot/DLC, acres to be leased, original use type, certificate page number, and any previous lease. If not enough room below, you may add rows (see instructions) or create a spreadsheet/table (matching Table 1) and attach. Any attached table should include reference to the Lessor.															
Water Right #	Priority Date	POD #	Twp		Rng		Sec	Q-Q		Tax Lot	Gov't Lot/DLC #	Acres	Use	Page #	Previous Lease #
94956	10/31/1900	11	16	S	12	E	11	NW	NW	207		2.90	IR	31	IL-1953
Any additional information about the right: _____															
Farm Deferral Tax Status: Counties make the determination of whether a property qualifies for the farm use assessment without consideration of whether the lands have an associated water right which is leased instream. If you have questions regarding the farm use assessment you should contact your local county assessor. You should contact your County for any weed ordinance and management requirements.															

The undersigned declare:

1. I/We agree during the term of this lease to suspend use of water allowed under the water right(s) involved in the lease as well as and any other appurtenant primary or supplemental water right(s); and
2. I/We certify are the lessor(s) (water right interest holder) of the water right(s) in Table 1. If not the deeded land owner, I/we have obtained consent from the deeded land owner and/or have provided documentation of authorization to pursue the instream lease; and
3. I/We affirm that the information in this application is true and accurate.

 Signature of Lessor Date: 3-10-24
 Printed name (and title): Chris Putnam Business name, if applicable: none
 Mailing Address (with state and zip): 7408 SW 77th St, Redmond, OR 97756
 Phone number (include area code): 954-816-7452 **E-mail address: cput688@gmail.com

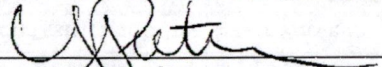
 Signature of Lessor Date: 3-10-24
 Printed name (and title): Jessica Putnam Business name, if applicable: none
 Mailing Address (with state and zip): 7408 SW 77th St, Redmond, OR 97756
 Phone number (include area code): none **E-mail address: jroberts4603@gmail.com

Received by OWRD
 APR 03 2024
 Salem, OR

Part 3 of 4 – Place of Use – Lessor Information and Signatures

**Complete Table 1 Identify water right(s) proposed to be leased instream
Provide a separate Part 3 for each Lessor (water right interest holder/landowner)**

Table 1

Irrigation District or other Water Purveyor Name: Central Oregon Irrigation District															
Specify Water Right, Priority Date, point of diversion(s) (POD), place of use, tax lot, gov't lot/DLC, acres to be leased, original use type, certificate page number, and any previous lease. If not enough room below, you may add rows (see instructions) or create a spreadsheet/table (matching Table 1) and attach. Any attached table should include reference to the Lessor.															
Water Right #	Priority Date	POD #	Twp		Rng		Sec	Q-Q		Tax Lot	Gov't Lot/DLC #	Acres	Use	Page #	Previous Lease #
94956	10/31/1900	11	16	S	12	E	11	NW	NW	200		8.21	IR	31	IL-1732
Any additional information about the right: _____															
Farm Deferral Tax Status: Counties make the determination of whether a property qualifies for the farm use assessment without consideration of whether the lands have an associated water right which is leased instream. If you have questions regarding the farm use assessment you should contact your local county assessor. You should contact your County for any weed ordinance and management requirements.															

The undersigned declare:

1. I/We agree during the term of this lease to suspend use of water allowed under the water right(s) involved in the lease as well as and any other appurtenant primary or supplemental water right(s); and
2. I/We certify are the lessor(s) (water right interest holder) of the water right(s) in Table 1. If not the deeded land owner, I/we have obtained consent from the deeded land owner and/or have provided documentation of authorization to pursue the instream lease; and
3. I/We affirm that the information in this application is true and accurate.

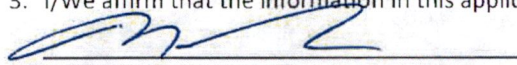
 Date: 9-27-23
Signature of Lessor

Printed name (and title): Michael Tristo Lehman Business name, if applicable: none
 Mailing Address (with state and zip): 7600 SW Quarry Ave, Redmond, OR 97756
 Phone number (include area code): 541-923-5076 **E-mail address: michael@centraloregonostrich.com

 Date: 9-27-23
Signature of Lessor

Printed name (and title): Danielle Lehman Business name, if applicable: none
 Mailing Address (with state and zip): 7600 SW Quarry Ave, Redmond, OR 97756

Phone number (include area code): 541-923-5076 **E-mail address: none

Received by OWRD

APR 03 2024

Salem, OR

Part 4 of 4 – Water Right and Instream Use Information

Use a separate Part 4 for each water right to be leased instream

Table 2

Use Table 2 to illustrate the totals for the water right proposed to be leased instream (based on Part 3 of 4) Water Right # 94956

Total rate and volume by priority date, POD, use and acreage as appropriate considering the right to be leased. If not enough room below, you may add rows (see instructions) or create a spreadsheet (matching Table 2 and clearly labeled) and attach.
(cfs = cubic feet per second and af = acre-feet)

Priority Date	POD #	Use	Acres	Other Information (such as conditions/limitations on the right)	Rate (cfs)	Volume (af)
10/31/1900	11	IR	86.2	Season 1 rate/Total Volume	0.983	812.95
10/31/1900	11	IR	86.2	Season 2 rate	1.341	
10/31/1900	11	IR	86.2	Season 3 rate	1.828	
12/02/1907	11	IR	86.2	Season 3 rate	0.733	

Total af from storage, if applicable: AF or N/A

If the POD is not described on the certificate or, if there is more than one POD listed on the certificate, then the specific POD must be described:

Table 3

Instream Use created by the lease	River Basin: <u>Deschutes</u>	River/Stream Name: <u>Deschutes River, tributary to Columbia River</u>				
Proposed Instream Reach: <input checked="" type="checkbox"/> A reach typically begins at the POD and ends at the mouth of the source stream: From the POD <u>11</u> to <u>Lake Billy Chinook</u>		Or Proposed Instream Point: <input type="checkbox"/> Instream use protected at the POD				
OR <input type="checkbox"/> Please check this box if you are not sure of the proposed reach and want water to be protected within a reach below the POD, if possible. If no reach is identified or the above box is not checked, and there is only one POD listed on the water right, the lease may be processed to be protected at the POD.)						
Instream Portion: May not exceed the maximum rate/volume for the right (identified in Table 2) Use the table 3 to illustrate the instream rate, volume and instream period by priority date, POD, Use and acreage, as appropriate. If not enough room below, you may add rows (see instructions) or create a spreadsheet (clearly labeled and matching the below portion of Table 3) and attach.						
Priority date	POD #	Use	Acres	Proposed Instream Period	Instream Rate (cfs)	Total instream volume (af)
10/31/1900	11	IR	86.2	Season 1 rate/Total Volume	0.593	469.83
10/31/1900	11	IR	86.2	Season 2 rate	0.790	
10/31/1900	11	IR	86.2	Season 3 rate	1.463	

Received by OWRD

APR 03 2024

Salem, OR

OR Please check this box if you are not sure of the proposed rate, volume and instream period. As part of its review process, the Department will identify the appropriate instream rate, volume and period considering the water right(s) being leased and instream benefits.

Yes N/A **Conditions to avoid enlargement or injury to other water rights, if any, or other limitations:** list here Instream flow allocated on daily average basis up to the described rate from April 1- October 26

Note: The Department may identify additional conditions to prevent injury and/or enlargement.

Any additional information about the proposed instream use: This lease is instream as a mitigation project.

Received by OWRD
 APR 03 2024
 Salem, OR

This table will calculate flow rate factors and duty for Central Oregon Irrigation District
Instream Leases with water instream under October 31, 1900 priority date only

Received by OWRD

APR 03 2024

Salem, OR

Enter Total Number of Acres to be Leased Instream Here from POD #11 (North Canal)	86.200
---	---------------

POD #11 Starting Point - total acres	17,152.843		
Starting Point - rate	Full Right at POD #11	October 31, 1900	December 2, 1907
	Starting Point - Rate*	Starting Point - Rate	Starting Point - Rate
Season 1	195.636	195.636	
Season 2	266.888	266.888	
Season 3	509.663	363.899	145.764
Start Point - duty*	161,767.090		

*Estimated start point based on changes since issuance of Cert 94956 (issuance March 6, 2020)

Information highlighted with blue font is to be entered on to the Instream Lease Application Form

For Primary Water Right - Certificate 94956 at POD #11

Rate (CFS) associated with leased rights for Section 1.5 of the Lease Application Form			
Enter Rates by season and priority date on Instream Lease Form		Full Rate	October 31, 1900 December 2, 1907
Season 1		0.983	0.983
Season 2		1.341	1.341
Season 3		2.561	1.828 0.733
Duty (AF) associated with leased right for Section 1.5 of the Lease Application Form			
Duty (decree) AF/Acre =	9.43	This section shows the prorated amounts by which the water right will be reduced at POD	
	812.95		

Rate (CFS) leased instream for Section 2.2 of the Lease Application Form		Volume (AF) leased instream for Section 2.2 of the Lease Application Form	
Enter Rates by season on Instream Lease Application Form	Full Rate if under October 31, 1900 priority date only	Enter Duty on Instream Lease Application Form	
Season 1	0.593	Duty (decree) AF/Acre = 5.45	
Season 2	0.790	Max volume =	469.83
Season 3	1.463		

Additional Conditions to Prevent Injury for Section 2.2 of the Lease Application Form				
	# days	AF/Season	9.91 AF Duty - 45% =	5.45
Season 1*	56	65.87	Total =	469.83
Season 2	30	47.01		
Season 3	123	356.92		
	Season total =	469.80		
Water protected instream:		April 1 through October 26		

* Note - The number of days that water may be protected instream in Season 1 has been reduced to prevent enlargement of the right.

**DESCHUTES COUNTY
SEC.05 T14S R13E**

SCALE - 1" = 400'

Received by OWRD



APR 03 2024

Salem, OR

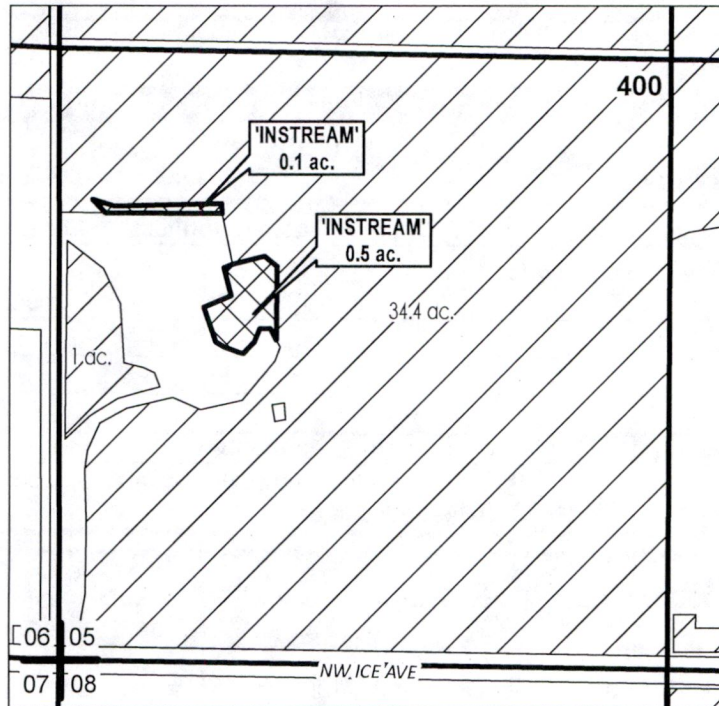

SW 1/4 OF THE SW 1/4



	INSTREAM LANDS
	EXISTING WATER RIGHTS



APPLICATION FOR 1 YEAR INSTREAM LEASE

NAME: Riedweg, Douglas

TAXLOTS #: 400

0.6 ACRES

DATE: 11/22/2023

DESCHUTES COUNTY SEC.08 T15S R13E

SCALE - 1" = 400'



NW 1/4 OF THE SW 1/4

Received by OWRD

APR 03 2024

Salem, OR

W 1/4 COR

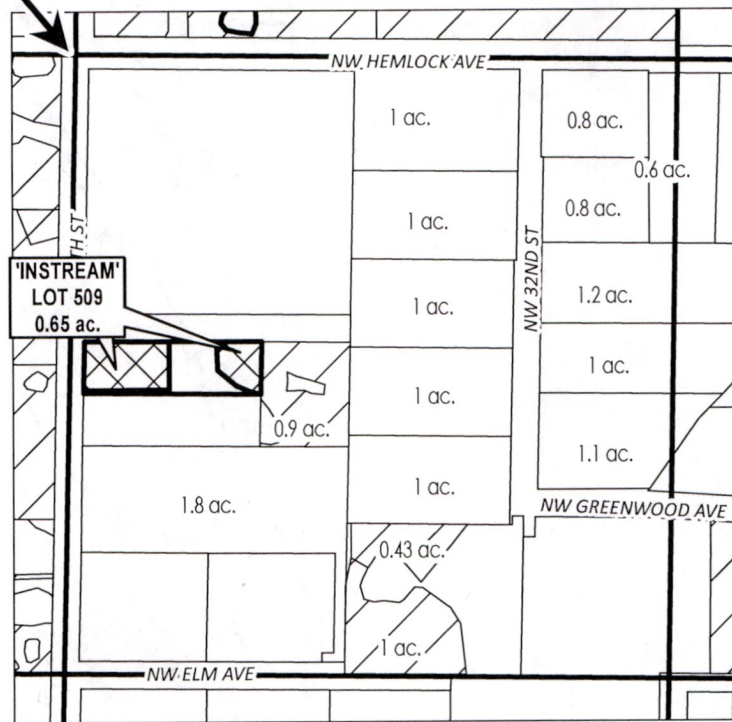

# ac.	PARCELS W/ WATER RIGHTS
	INSTREAM LANDS
	EXISTING WATER RIGHTS



APPLICATION FOR 1 YEAR INSTREAM LEASE

NAME: Alves, Anita

TAXLOTS #: 509

0.65 ACRES

DATE: 2/2/2024

DESCHUTES COUNTY SEC.07 T15S R13E

Received by OWRD

SCALE - 1" = 400'



APR 03 2024

Salem, OR

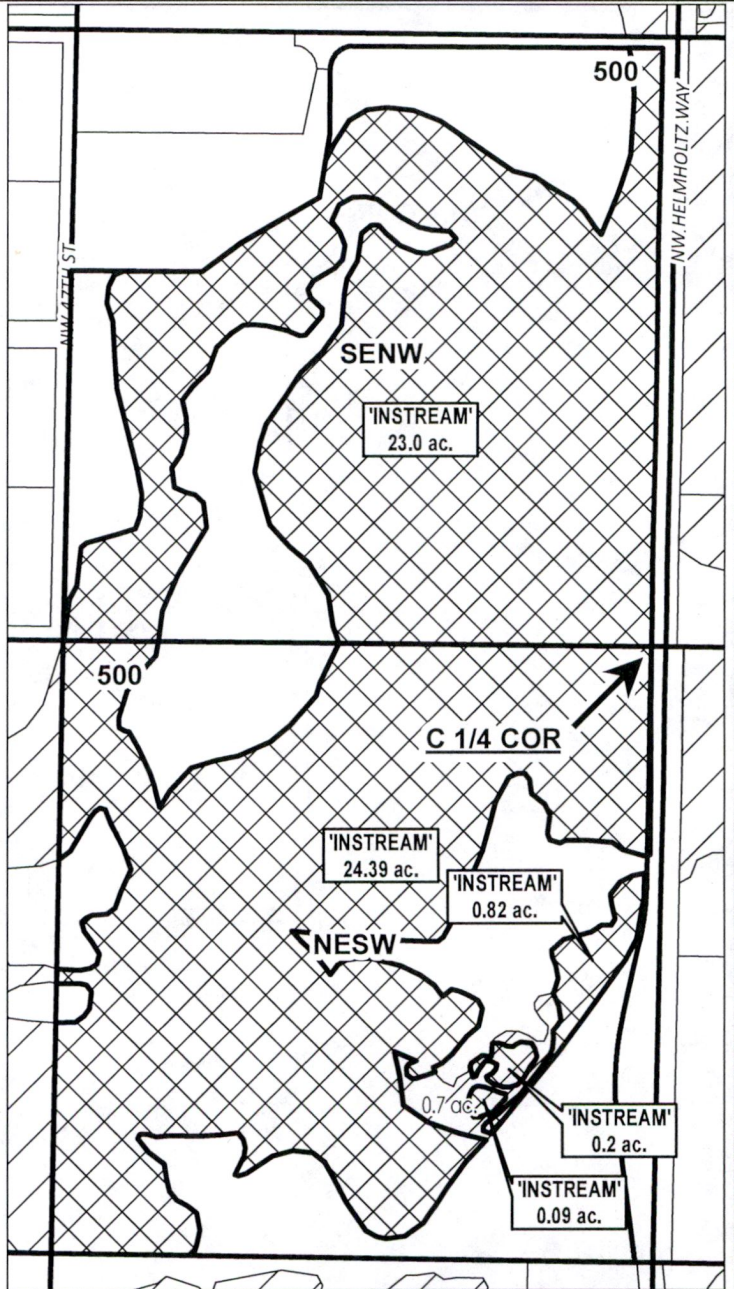

SE 1/4 OF THE NW 1/4; NE 1/4 OF THE SW 1/4



	INSTREAM LANDS
	EXISTING WATER RIGHTS



APPLICATION FOR 1 YEAR INSTREAM LEASE

NAME: Atias Gatto, Natascha

TAXLOTS #: 500

48.5 ACRES

DATE: 1/22/2024

**DESCHUTES COUNTY
SEC.07 T15S R13E**

SCALE - 1" = 400'



NW 1/4 OF THE SW 1/4

Received by OWRD

APR 03 2024

Salem, OR

W 1/4 COR

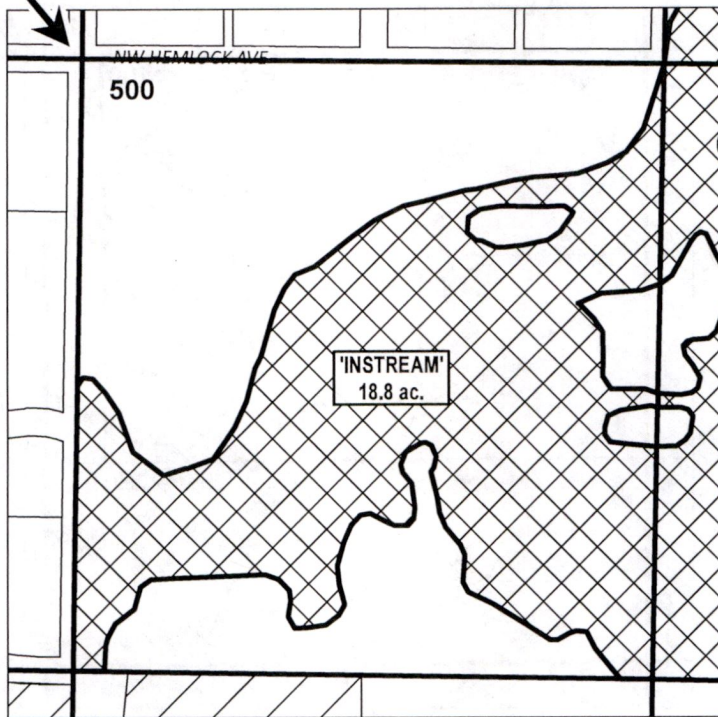

	INSTREAM LANDS
	EXISTING WATER RIGHTS



APPLICATION FOR 1 YEAR INSTREAM LEASE

NAME: Atias Gatto, Natascha

TAXLOTS #: 500

18.8 ACRES

DATE: 1/22/2024

DESCHUTES COUNTY SEC.21 T14S R13E

Received by OWRD

SCALE - 1" = 400'

APR 03 2024



Salem, OR

NE 1/4 OF THE NW 1/4

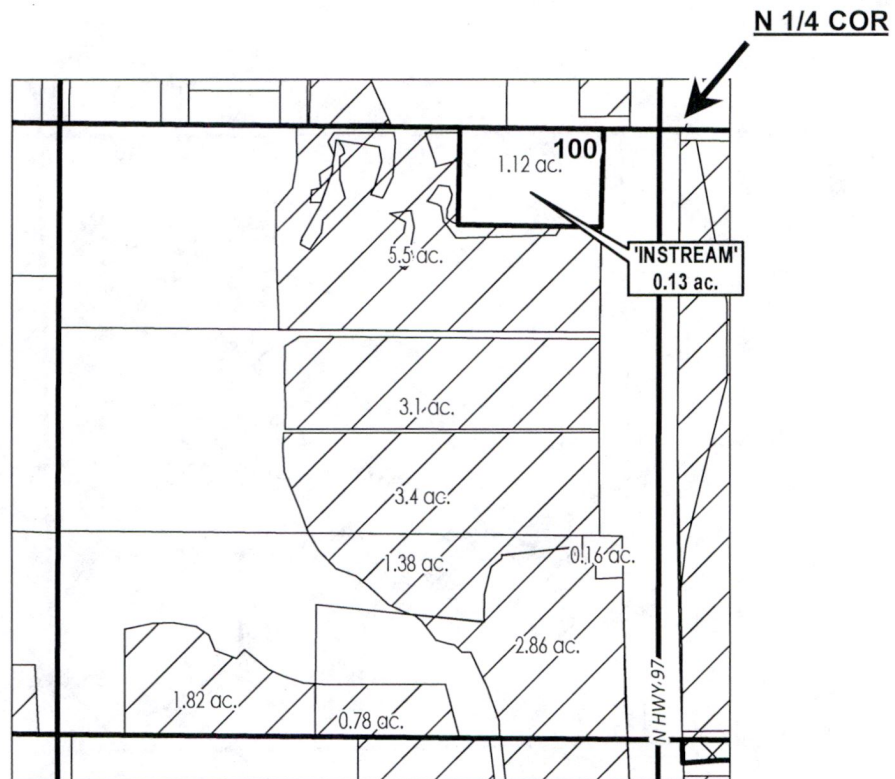

# ac.	INSTREAM PARCELS
# ac.	PARCELS W/ WATER RIGHTS
	EXISTING WATER RIGHTS



APPLICATION FOR 1 YEAR INSTREAM LEASE

NAME: Sykes, Damon/Leilani

TAXLOTS #: 100

0.13 ACRES

DATE: 11/27/2023

DESCHUTES COUNTY
SEC.21 T14S R13E

SCALE - 1" = 400'



NE 1/4 OF THE NE 1/4

Received by OWRD

APR 03 2024

Salem, OR

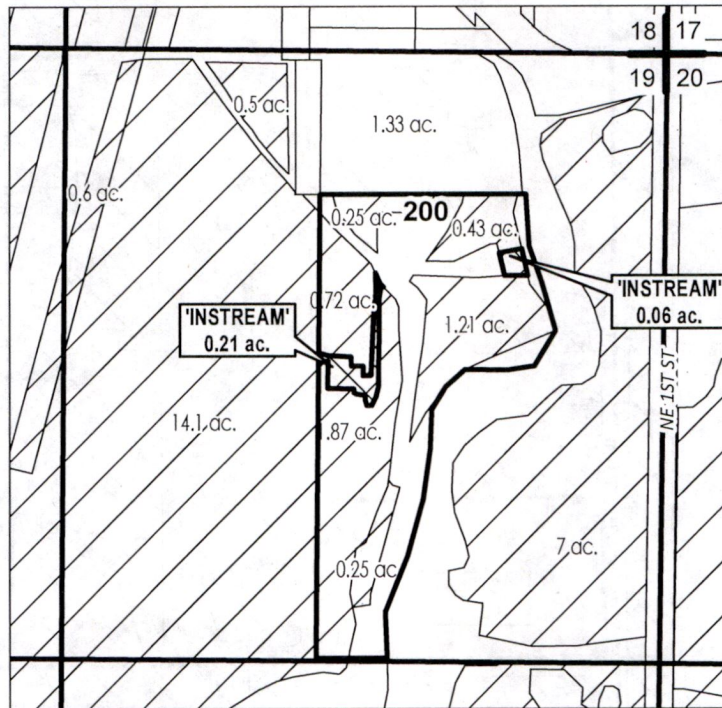

# ac.	PARCELS W/ WATER RIGHTS
	EXISTING WATER RIGHTS
	INSTREAM LANDS



APPLICATION FOR 1 YEAR INSTREAM LEASE

NAME: Mangel, William M

TAXLOTS #: 200

0.27 ACRES

DATE: 12/18/2023

DESCHUTES COUNTY SEC.18 T15S R13E

SCALE - 1" = 400'



NW 1/4 OF THE NE 1/4



Received by OWRD

APR 03 2024

Salem, OR

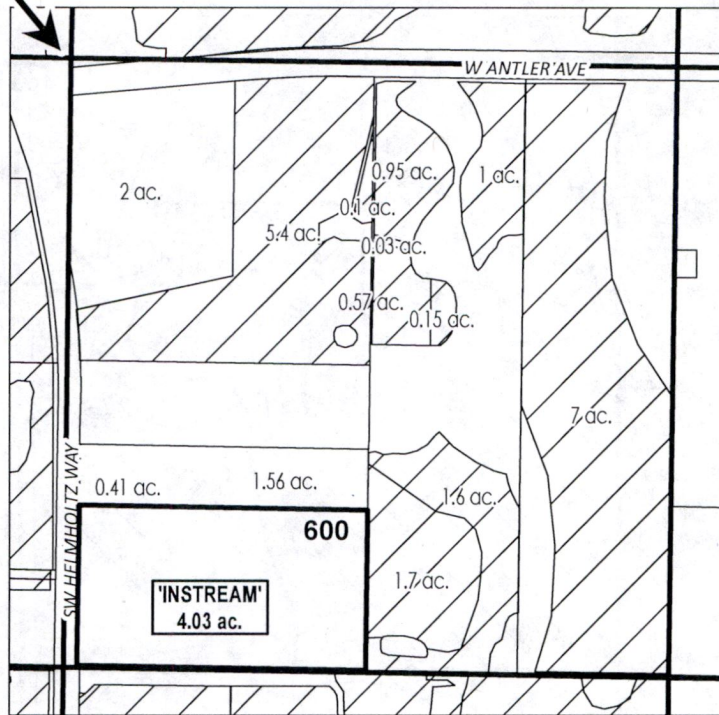
N 1/4 COR



-  # ac. INSTREAM PARCELS
-  # ac. PARCELS W/ WATER RIGHTS
-  EXISTING WATER RIGHTS

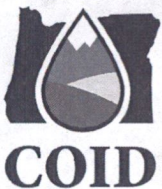

APPLICATION FOR 1 YEAR INSTREAM LEASE

NAME: Hale, Mary L

TAXLOTS #: 400

4.03 ACRES

DATE: 1/29/2024

DESCHUTES COUNTY SEC.04 T15S R13E

SCALE - 1" = 400'

Received by OWRD

APR 03 2024

Salem, OR



NE 1/4 OF THE SE 1/4

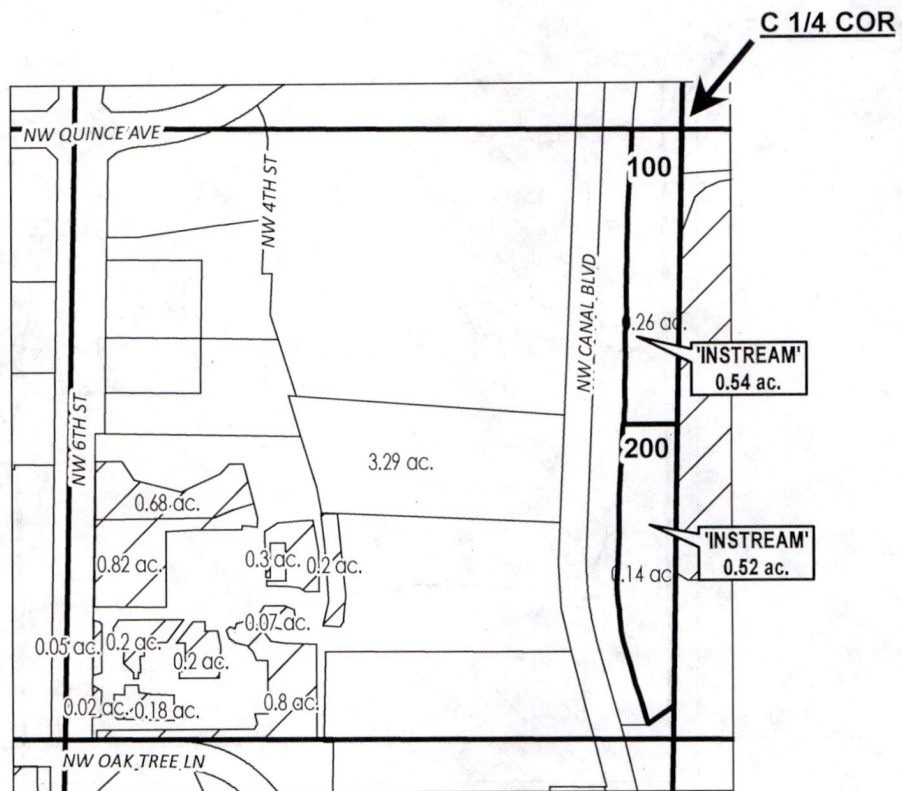

# ac.	PARCELS W/ WATER RIGHTS
# ac.	INSTREAM PARCELS
	EXISTING WATER RIGHTS



APPLICATION FOR 1 YEAR INSTREAM LEASE

NAME: Vaultz Storage LLC

TAXLOTS #: 100, 200

1.06 ACRES

DATE: 2/5/2024

DESCHUTES COUNTY SEC.13 T15S R12E

SCALE - 1" = 400'



NW 1/4 OF THE SE 1/4

Received by OWRD

APR 03 2024

Salem, OR

C 1/4 COR

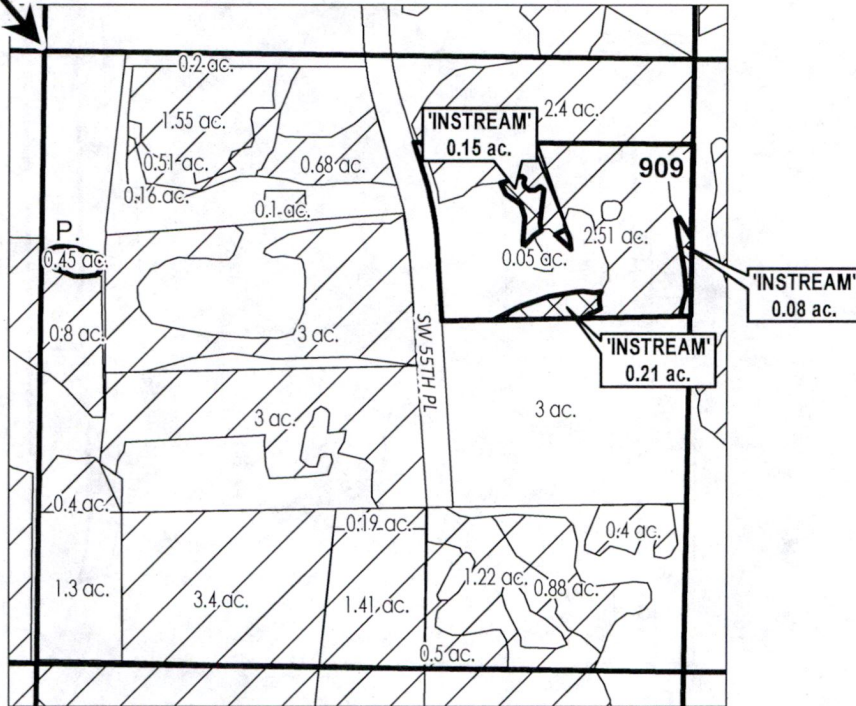

POND



PARCELS W/ WATER RIGHTS



INSTREAM LANDS



EXISTING WATER RIGHTS



APPLICATION FOR 1 YEAR INSTREAM LEASE

NAME: Richards, James Jr./Kathleen

TAXLOTS #: 909

0.44 ACRES

DATE: 2/19/2024

DESCHUTES COUNTY
SEC.12 T15S R12E

SCALE - 1" = 400'

Received by OWRD

APR 03 2024

Salem, OR



NE 1/4 OF THE NW 1/4

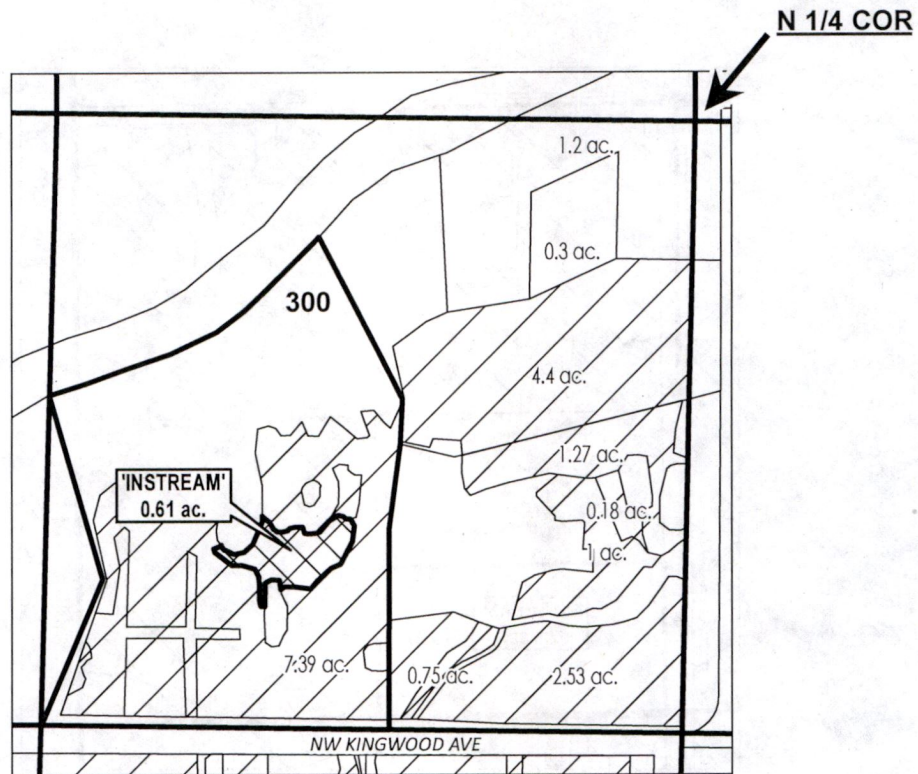

# ac.	PARCELS W/ WATER RIGHTS
	INSTREAM LANDS
	EXISTING WATER RIGHTS



APPLICATION FOR 1 YEAR INSTREAM LEASE

NAME: Buckley, Edward/Abigail

TAXLOTS #: 300

0.61 ACRES

DATE: 3/12/2024

DESCHUTES COUNTY SEC.11 T16S R12E

Received by OWRD

SCALE - 1" = 400'

APR 03 2024



Salem, OR

NW 1/4 OF THE NW 1/4

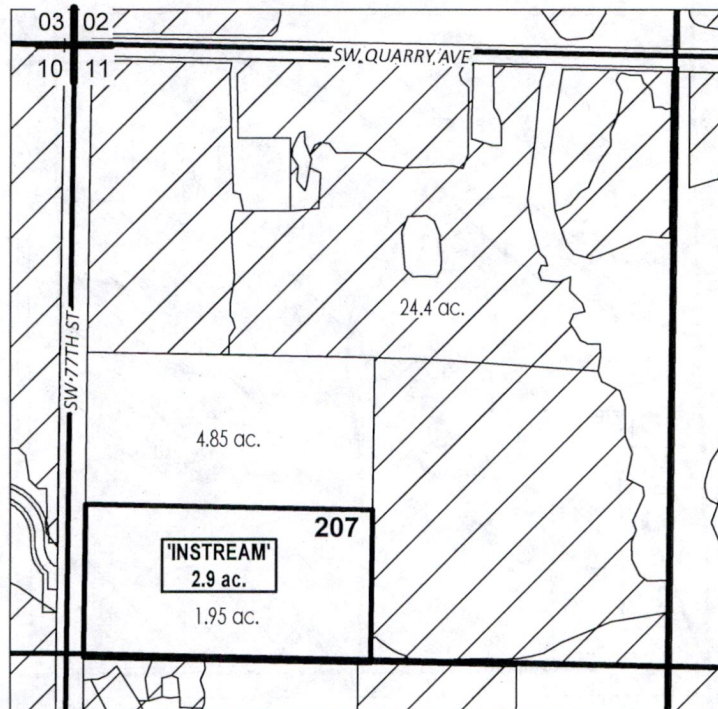

- # ac. PARCELS W/ WATER RIGHTS
- # ac. INSTREAM PARCELS
-  EXISTING WATER RIGHTS



APPLICATION FOR 1 YEAR INSTREAM LEASE

NAME: Putnam, Chris/Jessica

TAXLOTS #: 207

2.9 ACRES

DATE: 2/15/2024

DESCHUTES COUNTY SEC.11 T16S R12E

SCALE - 1" = 400'

Received by OWRD

APR 03 2024

Salem, OR



NW 1/4 OF THE NW 1/4

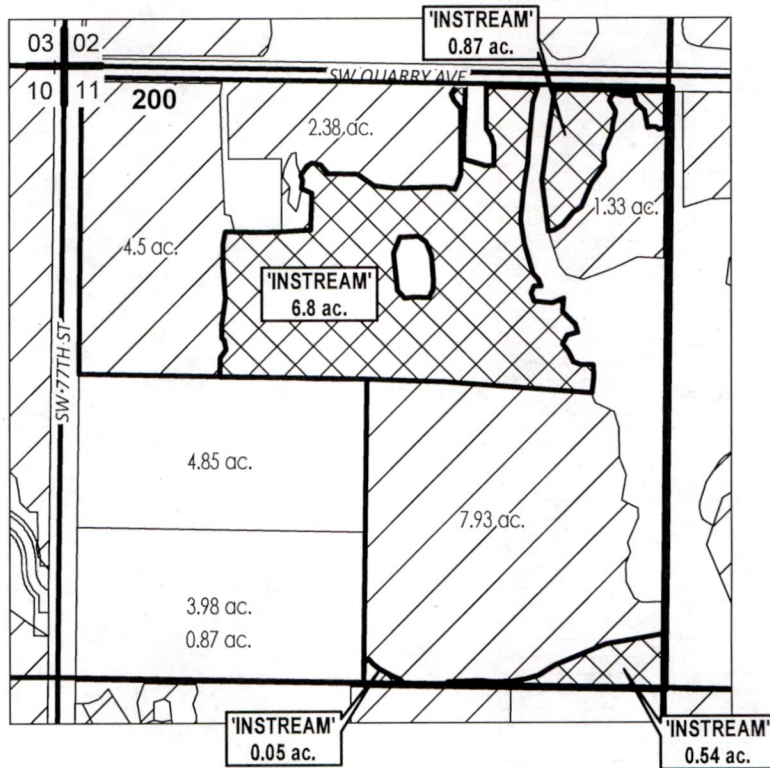

# ac.	PARCELS W/ WATER RIGHTS
	EXISTING WATER RIGHTS
	INSTREAM LANDS



APPLICATION FOR 1 YEAR INSTREAM LEASE

NAME: Lehman, Michael/Tristo, Danielle

TAXLOTS #: 200

8.26 ACRES

DATE: 11/21/2023

COID Quarter Quarter Balancing Sheet

TRSQQ	Acreege Difference	Transfer #
141303NESW	2.1	POND
141303NWSE	1.9	POND
141303NWSE	0.25	T-13298
141303SENW	0.4	POND
141303SESW	0.75	POND
141303SESE	0.6	POND
141303SESE	0.4 ON	T-13298
141303SWSW	4.15	POND
141309NENE	2.55	POND
141310NWSE	8.04	POND
141310NESE	1.2	POND
141310NESW	1.44	POND
141310NENW	2.75	POND
141310NWNW	5.25	POND
141310SWNW	6.08	POND
141310SWNE	2.8	POND
141310SENW	2.75	POND
141313SENW	0.27 OFF	T-13883
141315SESW	0.18 OFF	T-13341
141315SENW	0.13 OFF	T-14134
141316SWNE	4.55 OFF	T-13740, T-13514
141321SWNW	0.20 OFF	T-13740
141322SESW	0.25 OFF	T-13341
141322NWSE	0.55 OFF	T-13589
141327NWSW	6.96 OFF	T-14134, T-14133, T-14069
141327SWSE	0.4	POND
141332SENW	0.1	POND
141332SENW	0.18 OFF	T-13883
141333SWSW	2.04 OFF	T-13514
141419NENW	0.60 ON	T-13514
141419NESE	9.18 ON	T-13514
141419SESE	2.25 ON	T-13514
151201SESE	0.10 OFF	T-13589
151211SESE	0.89 OFF	T-13883
151212SENW	0.4 OFF	T-13341
151213NWSE	0.45	POND
151214NESE	0.6 ON	RIVER DIVERSION #12
151303NWNW	1.0 OFF	T-13740
151303NWSW	1.4 OFF	T-14213, T-14133
151304NWE	1.85 OFF	T-13884, T-13589
151304NESE	0.54 OFF	T-13589, T-14134
151304SWNE	0.29 OFF	T-13883
151304SWSE	4.14 OFF	T-13341
151308NWSE	0.9	POND
151309SWSW	0.4	POND
151309SWSW	3.0 OFF	T-13341
151310NESW	20.0 OFF	INDUSTRIAL
151310NESW	0.20 OFF	T-14134
151317SESE	0.8	POND
151319NWSW	1.2	POND
151331NENW	0.2	POND
151331NENE	0.45	POND
151331NENE	0.35 OFF	T-13341
161211NENW	0.34 ON	T-13514
161211NENE	0.14 OFF	T-13883
161211NENE	0.20 OFF	T-13341
161211NWSW	0.96 OFF	T-25753
161211NWSW	0.28 OFF	T-26255
161211SESE	8.0 ON	SWALLEY
161212SENW	0.90 OFF	T-13883
161212SENW	0.40 OFF	T-13341
161214NWE	5.0 ON	SWALLEY
161214SWNE	9.0 ON	SWALLEY
161223SESE	0.32 OFF	T-13514
161227NESW	0.12 OFF	T-13883
161403SWNW	6.0 ON	T-13883
161403SWNW	3.0 ON	T-2023-024
161403SWNW	3.55 ON	T-2024-001
171202NWE	0.53 OFF	T-14134
171202SWNE	0.12 OFF	T-13883
171211NWE	0.90 ON	T-14213
171214NENW	.21 OFF	T-14284
171214SESW	1.72 ON	T-13342
171215SESW	0.60 ON	T-13341
171223NWSE	7.5 OFF	T-13740
171224SWNW	1.9 OFF	T-13576
171227SESW	7.4 OFF	T-14213
171235SWSE	9.75	POND
171319NWSE	0.55 OFF	T-13589
171320SWSW	0.41 OFF	T-13883
171327NESW	1.0 OFF	T-13884
171328SENW	0.39 OFF	T-13883
171328SESW	0.04 OFF	T-13883
171330NESW	3.17 OFF	T-14134, T-13589, T-13576
171330SENW	1.21 ON	T-13576
171423NWNW	0.55 OFF	T-13341
171427NWSW	6.82 ON	T-14113, T-13884, T-13514, T-13341
181201NWE	0.10 OFF	T-13576
181202NENE	0.7 OFF	T-13341
181202NENW	0.18 OFF	T-13883
181203NENW	.01 ON	ROUNDING
181210SWNE	0.4	POND
181304NWE	1.02 OFF	T-14213, T-13883
181304NESW	0.35 OFF	T-13883
181304NESW	0.6	POND
181408SESE	3.5 OFF	T-13884

Received by OWRD

APR 03 2024

Salem, OR