

Application for Instream Lease

Part 1 of 4 – Minimum Requirements Checklist



Oregon Water Resources Department
 725 Summer Street NE, Suite A
 Salem, Oregon 97301-1266
 (503) 986-0900
 www.oregon.gov/OWRD

Complete Part 1 through 4 and include the required attachments Fill in or check boxes as indicated. (N/A= Not Applicable)	OWRD #	1L-2019
	Fee-	

Pursuant to ORS 537.348(2) and OAR 690-077

Check all items included with this application. (N/A = Not Applicable)

Yes **Part 1 – Completed Minimum Requirements Checklist and Application Fee**

Fees	<input type="checkbox"/> \$610.00 for a lease involving four or more landowners or four or more water rights	<input checked="" type="checkbox"/> \$410.00 for all other leases
	<input checked="" type="checkbox"/> Check enclosed <u>or</u> <input type="checkbox"/> Fee Charged to customer account _____ (account name)	

Yes **Part 2 – Completed Instream Lease Application Map Checklist.**

Yes **Part 3 – Completed Water Right and Instream Use Information**
 Include a separate **Part 3** for **each water right**

Yes **Part 4 – Completed Instream Lease Provisions and Signatures**

Yes **How many water rights are leased? 1 List them here: Ind Use Portion of Klamath Claim KA 160** Include a separate **Part 3** for each water right.

Yes N/A **Other Water Rights**, if any, appurtenant to the lands involved in the lease application and not proposed to be leased instream?
 List those other water rights here: **Fire Flow Use Portion of Claim KA 160**

Yes No Conservation Reserve Enhancement Program (CREP). Are some or all of the lands to be leased part of CREP or another Federal program (list here: N/A)?

Attachments:

Yes N/A **Map:** Instream Lease map requirements (see Part 2 of this application)

Yes N/A **Tax Lot Map:** If a portion of the water right *not included in the lease* is appurtenant to lands owned by others, a tax lot map must be included with the lease application. The tax lot map should clearly show the property involved in the lease.

Yes N/A Supporting documentation describing why a right (or portion thereof) is valid and not subject to forfeiture even though the right has not been exercised for five or more consecutive years. This information only needs to be provided if the checkbox has been checked to identify that the water right has not been used in the last five years and is not subject to forfeiture (See Part 4 of 4).

Yes N/A If the Lessor (water right holder) is not the deeded landowner - provide one of the following.

- A notarized statement from the landowner consenting to the lease and a copy of the recorded deed; or
- A water right conveyance agreement and a copy of the recorded deed for the landowner at the time the water right was conveyed; or
- Other documentation which provides authority to pursue the lease absent consent of the landowner.

Part 2 of 4 – Instream Lease Application Map Checklist

A Map is generally required for each water right not leased in its entirety

The application map (if required) should include all the items listed below and match the existing water right(s) of record. Check all boxes that apply.

This should be a simple map. (See example below). A copy of a final proof survey map with the portion to be leased shaded or hachured in will also suffice.

- N/A A map is required for each water right not leased in its entirety. More than one QQ and property may be included on each map. A map is not required, if leasing the entire right or if the right to be leased is for municipal or quasi-municipal water use.
- The map should be of sufficient quality to be reproducible. Please do not use highlighters to mark items on the map as highlighters do not always copy.
- A North arrow and map scale (no smaller than 1" = 1320').
- Township, Range, Section, quarter quarter (QQ), and a clearly labeled survey corner.
- For irrigation or other similar use, the number of acres to be leased in each quarter-quarter clearly labeled and hachured to differentiate between the acres being leased and any remaining. If the place of use is broken down by more than one priority date, or source stream, and/or point of diversion you must identify each with separate hachuring and clearly label.
- If available, identify the existing point(s) of diversion.

EXAMPLE MAP (the darker shaded portion representing the portion leased instream)

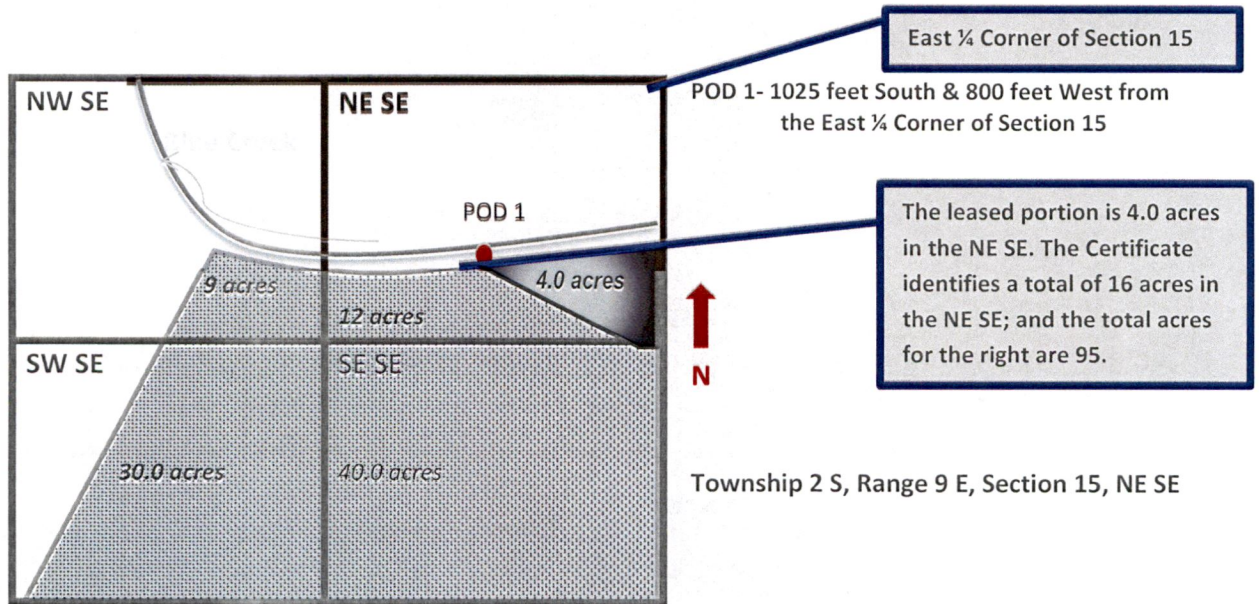

Part 3 of 4 – Water Right and Instream Use Information

Use a separate Part 3 for each water right to be leased instream

Water Right Information

Water right # **KA 160**

Table 1

Water Right Information: Provide a description of the originating water right to be leased. Also include your tax lot number(s). Fill in all applicable information. For example, if your water right has multiple points of diversion (POD) but they're not numbered, you do not need to include a number. If not enough room below, you may add additional rows (see instructions) or attach spreadsheet (matching Table 1). Please clearly label any attachments.

If only leasing a portion of the right - complete Table 1 as indicated Entirety - If the entire water right is to be leased, skip to Table 3.

Priority Date	POD #	Twp	Rng	Sec	Q-Q	Tax Lot	Gov't Lot/DLC	Acres	USE	Previous Lease # (if any)
EXAMPLE										
12/2/1901	3	2-S	9-E	15	NE SE	100	47	4.0	IR	IL-1100
12/1/1905	1	38-S	9-E	18	SW-SW	1400	6	N/A	IND	N/A
					SE-SW		5			
					SW-SE		1			
				19	NW-NE	100, 101, 400	5, 6			
					SW-NE	400	4			
					NE-NW	100, 400	5			
					NW-NW	100	7			
					SE-NW	400	4			

Total Acres: N/A

Table 2

To illustrate the totals for the water right proposed to be leased instream

Total rate and volume by priority date, POD, use and acreage as appropriate considering the right to be leased. If not enough room below, you may add additional rows (see instructions) or attach spreadsheet (matching Table 2). Please clearly label any attachments. (cfs = cubic feet per second and af = acre-feet)

Priority Date	POD #	Use	Total Acres	Other Information (such as conditions/limitations on the right)	Total Rate (cfs)	Total Volume (af)
12/1/1905	1	Ind	N/A	N/A	0.15	108.6

Total af from storage, if applicable: _____ AF or N/A

Any additional information about the right: _____

Table 3

Point of Diversion (POD) description: If the POD is not described on the certificate or if there is more than one POD listed on the certificate, then the specific POD(s) involved in the lease must be described. If not enough room below, you may add additional rows (see instructions) or attach spreadsheet (matching Table 3). Please clearly label any attachments.

POD #	Twp	Rng	Sec	Q-Q	DLC/ Gov't lot	Measured Distances, latitude/longitude coordinates, or river mile (if unknown you may indicate "unknown")
1	38-S	9-E	19	NE-NW	6	820' West and 2,200' North of Center 1/4 Section 19

Please check this box if you don't know the location of the POD(s) and want the Department to identify the location of the POD(s) for the purpose of the instream lease.

Instream Use Information

Table 4

Instream Use Created by the Lease						
River/ Stream Name: <u>Upper Klamath Lake, tributary to Klamath River</u>				River Basin: <u>Klamath</u>		
<p>Instream Portion: Use Table 4 to illustrate the instream rate, volume and instream period by priority date, POD (if more than one), Use (if more than one), and acreage as appropriate considering the right to be leased.</p> <p>If not enough room below, you may add additional rows (see instructions) or attach a spreadsheet (matching the below portion of Table 4). Please clearly label any attachments.</p>						
Priority date	POD #	Use	Acres	Proposed Instream Period	Total instream rate (cfs)	Total instream volume (af)
12/1/1905	1	Ind	N/A	Jan 1 – Dec 31	0.15	108.6
<p>Note: If not certain of the instream rate, volume and/or instream period, see the instructions and/or contact Department Staff for assistance. The instream rate and volume may be up to the maximum rate and duty/volume allowed by the right, as described in Table 2 or on your Certificate if leasing the entire right. The proposed instream period may be no longer than the irrigation season or the authorized period of allowed use.</p>						
<p>OR <input type="checkbox"/> Please check this box if you are not sure of the proposed rate, volume and instream period. As part of its review process, the Department will identify the appropriate instream rate, volume and period considering the water right(s) being leased and instream benefits.</p>						
Instream Reach						
<p>Proposed Instream Reach:</p> <p><input type="checkbox"/> A reach typically begins at the point of diversion (POD) and ends at the mouth of the source stream: From the POD to _____</p>				<p>Or Proposed Instream Point:</p> <p><input checked="" type="checkbox"/> Instream use protected at the POD</p>		
<p>OR <input type="checkbox"/> Please check this box if you are not sure of the proposed reach and want water to be protected within a reach below the POD, if possible. (If no reach is identified or the above box is not checked, and there is only one POD listed on the certificate, the lease may be processed to be protected at the POD.)</p>						
Additional Instream Information						
<p><input type="checkbox"/> Yes <input checked="" type="checkbox"/> N/A Conditions to avoid enlargement or injury to other water rights, if any, or other limitations: list here _____</p> <p>Note: The Department may identify additional conditions to prevent injury and/or enlargement.</p>						
<p>Any additional information about the proposed instream use: _____</p>						

Received
 APR 01 2024
 OWRD

Part 4 of 4 – Lease Provisions and Party Signatures

<p>Term of the Lease (may be from 1 year up to 5 years): The lease is requested to begin in: month <u>March</u> year 2024 and end: month <u>December</u> year 2028 Note: The begin month is generally the first month of the irrigation season and the end month is the last month in the irrigation season. If not an irrigation right, this would be the first and last month of your authorized period of allowed use.</p>	
<p>Public use: Check the public use(s) this lease will serve (as defined by ORS 537.332):</p> <p><input checked="" type="checkbox"/> Conservation, maintenance and enhancement of aquatic, fish and wildlife, fish and wildlife habitat and any other ecological values.</p> <p><input type="checkbox"/> Recreation</p> <p><input type="checkbox"/> Pollution abatement</p> <p><input type="checkbox"/> Navigation</p>	<p>Termination provision (for multiyear leases): The parties to the lease request (choose one):</p> <p><input checked="" type="checkbox"/> a. The option of terminating the lease prior to expiration of the full term with written notice to the Department by the Lessor(s) and/or Lessee.</p> <p><input type="checkbox"/> b. The option of terminating the lease prior to expiration of the full term, with consent by all parties to the lease.</p> <p><input type="checkbox"/> c. The parties would not like to include a Termination Provision.</p> <p>(See instructions for limitations to this provision)</p>
<p>Additive/Replacing Relationship to other instream water rights: Instream leases are generally additive to other existing instream water rights created as a result of instream leases, transfers and/or allocations of conserved water. Since instream leases are also generally senior to other instream rights created through a state agency process or conversion of minimum flows, they generally replace a portion of these junior instream rights.</p> <p>If you would like this lease to relate to other instream water rights differently, please check this box. <input type="checkbox"/> And attach an explanation of your intent.</p>	
<p>Validity of the Right(s) to be leased (check the appropriate box):</p> <p><input checked="" type="checkbox"/> The water right(s) to be leased have been used under the terms and conditions of the right(s) during the last five years or have been leased instream; or</p> <p><input type="checkbox"/> The water right(s) have not been used for the last five years according to the terms and conditions of the right(s). However, the water right(s) is not subject to forfeiture under ORS 540.610(2). Documentation describing why the water right(s) is not subject to forfeiture is provided.</p>	

Precedent: If a right which has been leased is later proposed to be leased again or later transferred or become part of an allocation of conserved water project, a new injury review shall be required. An instream lease shall not set a precedent on a future transaction.

The undersigned declare:

1. The Lessor(s) agree during the term of this lease, to suspend use of water allowed under the subject water right(s) and under any appurtenant primary or supplemental water right(s) not involved in the lease application; and
2. The Lessor(s) certify that I/we are the water right holder(s) of the right(s) described in this instream lease application. If not the deeded landowner, I/we have provided documentation with the lease application that I/we have authorization to pursue the lease application and/or have obtained consent from the deeded landowner; and
3. All parties affirm that information provided in this lease application is true and accurate.



 Signature of Lessor

Date: 3/25/2024

Printed name (and title): Larry Maurer Dir Design & Fabrication Business name, if applicable: Jeld-Wen Inc.
 Mailing Address (with state and zip): 401 Harber Isles Blvd., Klamath Falls, OR 97601
 Phone number (include area code): (541) 883-3373 **E-mail address: lmaurer@jeldwen.com

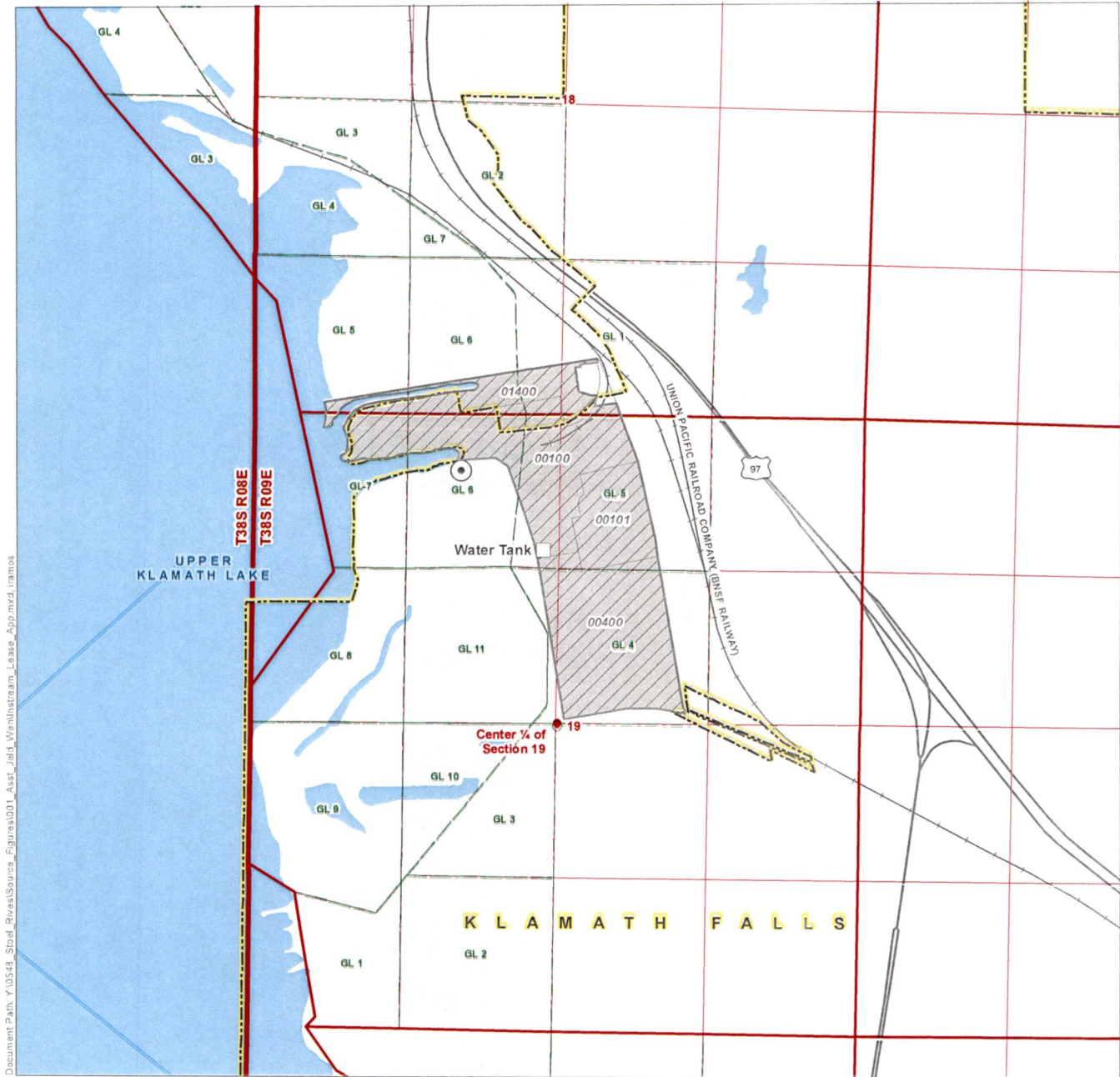

Document Path: Y:\0548_Spatial_Rivers\Source_Figures\001_Asst_Jeld_Wen\Instream_Lease_App.mxd, I:\amos

LEGEND

- Point of Diversion (POD)
- Water Tank
- Industrial Place of Use (POU)
- All Other Features**
- Tax Lot
- Government Lot (GL)
- City Boundary
- Major Road
- Railroad
- Watercourse
- Waterbody

LOCATION DESCRIPTION

Point of Diversion
 Located 2200 feet North and 820 feet West from the Center 1/4 of Section 19, Township 38 South, Range 9 East (W.M.)

**Application for Instream Lease
 Authorized Place of Use and Point of Diversion
 Jeld-Wen, Inc.**

**Industrial Use Portion of Claim KA-160
 Township 38 South, Range 9 East (W.M.)**

DISCLAIMER
 This map was prepared for the purpose of identifying the location of a water right only and it is not intended to provide legal dimensions or location of property ownership lines.

Date: March 11, 2024
 Data Sources: BLM, ESRI, OWRD, USGS

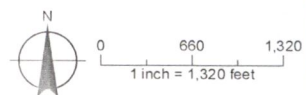

**Received
 APR 01 2024**

OWRD

ATTACHMENT 1
Claim KA-160

Received
APR 01 2024

OWRD

**BEFORE THE DIRECTOR
OF THE WATER RESOURCES DEPARTMENT
OF THE STATE OF OREGON**

KLAMATH BASIN GENERAL STREAM ADJUDICATION

In the Matter of the Claim of)	PARTIAL ORDER OF
JELD-WEN, INC.)	DETERMINATION
_____)	
)	Water Right Claim 160

The GENERAL FINDINGS OF FACT of the FINAL ORDER OF DETERMINATION is incorporated as if set forth fully herein.

A. FINDINGS OF FACT

1. On February 1, 1991, JELD-WEN, INC. (Claimant) timely submitted a Statement and Proof of Claim (Claim 160) to the Oregon Water Resources Department (OWRD) pursuant to ORS Chapter 539 in the Klamath Basin Adjudication based upon use of water beginning prior to February 24, 1909 (pre-1909 claim).
2. Claim 160 was submitted for a total 16.62 cubic feet per second (cfs) of water from "Upper Klamath Lake and Drainage into Canal," being 3.34 cfs for irrigation of 37.0 acres, 0.15 cfs for industrial use, and 13.13 cfs for fire suppression. The claimed season of use for irrigation was "May 1 through October 1," and "12 months of the year" for industrial use and fire suppression. The claimed priority date is 1905.
3. MATTHEW W. BEDDOE, corporate counsel for JELD-WEN, INC., signed the Statement and Proof of Claim for Claim 160 attesting that the information contained in the claim is true.
4. On October 4, 1999, following investigation of the evidence submitted, the Adjudicator issued a Summary and Preliminary Evaluation of Claims (Preliminary Evaluation) stating the claim was denied because the required pre-1909 elements were not established for the claim.
5. On May 5, 2000, the Claimant timely filed Contest 2043 to the Preliminary Evaluation of Claim 160.
6. On May 8, 2000, Horsefly Irrigation District, Langell Valley Irrigation District, Rogue River Valley Irrigation District, and Medford Irrigation District filed Contest 3154 to the Claim and/or Preliminary Evaluation of Claim 160.

7. On May 8, 2000, the following parties, hereinafter collectively referred to as the “Klamath Project Water Users,” filed Contest 3401: Klamath Irrigation District, Klamath Drainage District, Tulelake Irrigation District, Klamath Basin Improvement District, Ady District Improvement Company, Enterprise Irrigation District, Klamath Hills District Improvement Co¹., Malin Irrigation District, Midland District Improvement Company, Pine Grove Irrigation District, Pioneer District Improvement Company, Poe Valley Improvement District, Shasta View Irrigation District, Sunnyside Irrigation District, Don Johnston & Son, Bradley S. Luscombe, Berlva Pritchard², Don Vincent³, Randy Walthall, Inter-County Title Co., Winema Hunting Lodge, Inc., Reames Golf and Country Club, Van Brimmer Ditch Co., Plevna District Improvement Co., and Collins Products, LLC.
8. On May 8, 2000, the United States of America timely filed Contest 3829 to the Claim and/or Preliminary Evaluation of Claim 160.
9. On May 8, 2000, the Klamath Tribes timely filed Contest 4170 to the Claim and/or Preliminary Evaluation of Claim 160.
10. These matters were referred to the Office of Administrative Hearings for a contested case hearing which were designated as Case 121.
11. On June 3, 2002, Langell Valley Irrigation District and Horsefly Irrigation District voluntarily withdrew from Contest 3154. *See* VOLUNTARY WITHDRAWAL OF CONTEST BY LANGELL VALLEY IRRIGATION DISTRICT AND HORSEFLY IRRIGATION DISTRICT (June 3, 2002).
12. On June 30, 2005, OWRD, the Claimant, Klamath Project Water Users, Rogue River Valley Irrigation District, Medford Irrigation District, the United States of America, and the Klamath Tribes executed a STIPULATION TO RESOLVE CONTESTS 2043, 3154, 3401, 3829, AND 4170 (Settlement Agreement) thereby resolving all remaining contests to Claim 160.
13. On July 8, 2005, the Adjudicator withdrew Case 121 from the Office of Administrative Hearings.

Received
APR 01 2024
OWRD

¹ Klamath Hills District Improvement Company voluntarily withdrew from Contest 3401 on January 16, 2004. *See* VOLUNTARY WITHDRAWAL OF CONTEST BY KLAMATH HILLS DISTRICT IMPROVEMENT COMPANY

² Berlva Pritchard voluntarily withdrew from Contest 3401 on June 24, 2002. *See* NOTICE OF WITHDRAWAL OF CLAIMANT.

³ Don Vincent voluntarily withdrew from Contest 3401 on November 29, 2000. *See* NOTICE OF WITHDRAWAL OF CLAIMANTS.

B. DETERMINATION

- 1. The Settlement Agreement executed between OWRD, the Claimant, Klamath Project Water Users, Rogue River Valley Irrigation District, Medford Irrigation District, the United States of America, and the Klamath Tribes is adopted and incorporated as if set forth fully herein.
- 2. The elements of a pre-1909 claim are established. The GENERAL CONCLUSIONS OF LAW CONCERNING PRE-1909 CLAIMS is incorporated as if set forth fully herein.
- 3. Based on the file and record herein, IT IS ORDERED that Claim 160 is approved as set forth in the following Water Right Claim Description.

[Beginning of Water Right Claim Description]

CLAIM NO. 160

CLAIM MAP REFERENCE: CLAIM # 160, PAGE 120

CLAIMANT: JELD-WEN, INC.
401 HARBOR ISLES BLVD
KLAMATH FALLS OR 97601

SOURCE OF WATER:
UPPER KLAMATH LAKE AND WASTEWATER, tributary to KLAMATH RIVER

PURPOSE or USE: MAINTENANCE OF FIRE SUPPRESSION SYSTEM; INDUSTRIAL USES

RATE OF USE:
13.28 CUBIC FEET PER SECOND (CFS) MEASURED AT THE POINT OF DIVERSION,
BEING 0.15 CFS FOR INDUSTRIAL USE AND 13.13 CFS FOR MAINTENANCE OF FIRE
SUPPRESSION SYSTEM

PERIOD OF ALLOWED USE:

Use	Period
Maintenance of Fire Suppression System	January 1 - December 31
Industrial Uses	January 1 - December 31

DATE OF PRIORITY: DECEMBER 1, 1905

THE POINT OF DIVERSION IS LOCATED AS FOLLOWS:

Twp	Rng	Mer	Sec	Q-Q	GLot
38 S	9 E	WM	19	NE NW	6

Received
APR 01 2024
OWRD

THE PLACE OF USE IS LOCATED AS FOLLOWS:

MAINTENANCE OF FIRE SUPPRESSION SYSTEM					
Twp	Rng	Mer	Sec	Q-Q	GLot
38 S	9 E	WM	18	SW SW	5
38 S	9 E	WM	18	SW SE	1
38 S	9 E	WM	18	SE SW	6
38 S	9 E	WM	19	NW NE	5
38 S	9 E	WM	19	SW NE	4
38 S	9 E	WM	19	NE NW	6
38 S	9 E	WM	19	NW NW	7

INDUSTRIAL USES					
Twp	Rng	Mer	Sec	Q-Q	GLot
38 S	9 E	WM	18	SW SW	5
38 S	9 E	WM	18	SW SE	1
38 S	9 E	WM	18	SE SW	6
38 S	9 E	WM	19	NW NE	5
38 S	9 E	WM	19	SW NE	4
38 S	9 E	WM	19	NE NW	6
38 S	9 E	WM	19	NW NW	7

FURTHER LIMITATIONS:

THE USE OF WATER FOR THE PURPOSE OF THE MAINTENANCE OF A FIRE SUPPRESSION SYSTEM CANNOT BE TRANSFERRED TO ANY OTHER USE

[End of Water Right Claim Description]

Dated at Salem, Oregon on March 7, 2013

Dwight French, Adjudicator
Klamath Basin General Stream Adjudication

Received
APR 01 2024
OWRD

Received
APR 01 2024
OWRD

ATTACHMENT 2
Klamath County Court Order - Affirming Claim
KA-160 is Not Subject to Exceptions (September 22, 2022)

1
2
3
4
5
6
7
8
9
10
11
12
13
14
15
16
17
18
19
20
21
22
23
24
25
26

IN THE CIRCUIT COURT OF THE STATE OF OREGON
FOR THE COUNTY OF KLAMATH

In the Matter of the Determination of the Relative Rights of the Waters of the Klamath River,
A Tributary of the Pacific Ocean

In Re

WATERS OF THE KLAMATH RIVER BASIN.

Case No. WA1300001

ORDER AFFIRMING CLAIMS NOT SUBJECT
TO EXCEPTIONS

ORS 20.140 - State fees deferred at filing

This matter came before the Court on this proposed order submitted by the Oregon Water Resources Department to address the resolution of claims not subject to exceptions pursuant to the Court’s direction in Case Management Order #51, Section IV.

All parties having had an opportunity to comment or object to the proposed order, and the Court having considered the proposed order and the comments and objections timely filed, and being otherwise fully informed in the premises, the Court hereby ORDERS that the ACFFOD’s determination of the claims listed in **Exhibit A** hereto, namely claims to which no exceptions were timely filed in this judicial phase of the Klamath Basin Adjudication or to which exceptions were timely filed and subsequently withdrawn or resolved, shall be affirmed in the final judgment without further hearing. Accordingly, the Partial Findings and Orders of

Received
APR 01 2024
OWRD

1 Determination (PFODs) on the aforementioned claims are ORDERED adopted in whole, subject
2 to any relevant Orders from Phase 1C.

3 It is so ORDERED.

9/22/2022 10:09:42 AM

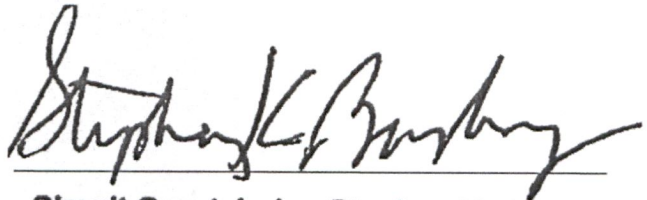
4
5
6
7
8
9
10

Circuit Court Judge Stephen K. Bushong

11 Submitted by: Shaunee Morgan
12 Assistant Attorney General
13 Attorney for State of Oregon
14
15
16
17
18
19
20

21 Received
22 APR 01 2024
23 OWRD
24
25
26

Claim No.	Claimant Name	Exceptions Filed	Exceptions Withdrawn	Exceptions Resolved	Claim Type
80	Severin, James	No			WLT
81	Nature Conservancy	No			WLT
82	Bourdet, Peter	No			WLT
85	Poteet, Raymond	No			WLT
86	Reis, James & Beryl	No			WLT
87	Schneck, Dean & Geraldine	No			WLT
88	Petersen, David; Rennick, Teresa	No			WLT
89	Sisson, Anna Mae	No			WLT
90	Silverbow Ranch, LLC	No			WLT
91	Nature Conservancy	No			WLT
92	Walker, Dale Ivan	No			ALT
93	Silverbow Ranch, LLC	No			WLT
94	Mather, Dale, Mather, Suzi	No			WLT
96	Skeen, Stern, Skeen, Betty	No			ALT
98	Tillie L. Goold Trust, James R. Goold, Trustee	No			WLT
99	Caldwell Family Trust ufs 01/05/96; Crouch, Glen, Crouch, Sharline	No			WLT
100	Johnson, Leta Mae	No			WLT
101	Jeld-Wen, Inc	No			WLT
102	Walker, Marvin	No			WLT
103	Kronenberger, John	No			WLT
104	Yadon, Myron	No			WLT
106	Young Family Trust	No			WLT
107	Jeld-Wen, Inc	No			WLT
108	Griffith, Thomas; Griffith, Lisa; Parker, Douglas & Judy	No			WLT
109	Cabra, Lynne; Richardson, D.G. & Jean	No			WLT
110	Brown, Richard	No			WLT
111	Chapline, C.B., Chapline, Jo	No			PRE
112	Dexter, Sarah; Van Sickle, Alta, Van Sickle, Lloyd	No			WLT
113	Hickey Ranches, Inc.	No			WLT
115	Smith, Richard & Smith, Victor	No			WLT

Exhibit A to Order Affirming Claims Not Subject to Exceptions
Page 3 of 19

Claim No.	Claimant Name	Exceptions Filed	Exceptions Withdrawn	Exceptions Resolved	Claim Type
1	Iverson, Lawrence & Marjorie	No			PRE
2	Schelhaas, James & Helen	No			PRE
3	USDFW; USDOJ	No			WLT
5	Stafford Ranches, Inc	No			WLT
6	Owen, Brent	No			PRE
7	The Redding Foundation	No			PRE
8	Emery, Bruce; Royal Crown Cattle Co.	No			WLT
10	Neff, Jerry & Linda	No			WLT
12	G Bar W Land and Cattle Co; Hunt, Jeff and Lynda; Sandford, Richard and Jennifer	No			WLT
14	Royse Loving Trust	No			WLT
15	Royse Loving Trust	No			WLT
16	Allen, Steve, Allen, Arlene	No			WLT
20	Savannah Land Co., Domes, William, Pres.	No			WLT
22	Dean, Donal H.	No			WLT
23	The Nature Conservancy	No			PRE
24	Pernoll Ranch, LLC	No			WLT
25	Pernoll, Martin Lester	No			WLT
26	Saxon, Cecil	No			WLT
27	Marenco, Alvin & Peggy	No			WLT
28	Ambers, Cliff L., Ambers, Judy E.	No			WLT
29	Chapman, James	No			WLT
30	Marenco, Alvin. Marenco, Peggy	No			WLT
31	J-Spear Ranch Co.	No			WLT
32	Shaw, Thomas	No			WLT
35	JR Simplot, Trustee for JR Simplot Self-Declaration of Revocable Trust	No			PRE
37	Grimes, Gary; Ft. Creek Ranch	No			WLT
38	Hall, Lawrence & Ann	No			WLT
39	Kenneally, Patrick; Kenneally, Pauline; Kenneally, Christine	No			WLT
40	McAuliffe, Ambrose, McAuliffe, Susan	No			PRE

Exhibit A to Order Affirming Claims Not Subject to Exceptions
Page 1 of 19

Claim No.	Claimant Name	Exceptions Filed	Exceptions Withdrawn	Exceptions Resolved	Claim Type
116	Srevenson, Hugh	No			WLT
117	Topham, Bruce	No			WLT
118	Dougan, George & Dougan, Ruth	No			WLT
119	Patton, David "Kent" and Patton, Gail	No			WLT
120	The Flynn Bros; Flynn, Con, Flynn, Nora, Flynn, John	No			WLT
121	The Flynn Bros; Flynn, Con, Flynn, Nora, Flynn John	No			WLT
122	The Flynn Bros	No			WLT
123	Hyde, Taylor, Hatfield-Hyde, Becky	No			WLT
125	The Morgana Hunter Loving Trust	No			WLT
126	Ada Matney	No			WLT
127	Ada Matney	No			WLT
128	Whiskey Creek Ranch, Gallagher, William L.	No			WLT
129	Wilks Ranch LTD	Yes		4/15/2015	WLT
137	Mueller, James	No			PRE
138	Lindsay Lumber Co.	No			PRE
139	Temple, Iris, Gene, Haley & Cody	No			PRE
140	Bradshaw, Lee	No			PRE
141	Nancy Charley Family, LLC	No			PRE
142	RLF Running Y Ranch, LLC (Jeld-Wen Inc)	No			PRE
143	Stone House Ranch, LLC	No			PRE
144	RLF Running Y Ranch, LLC (PacifiCorp)	No			PRE
145	PacifiCorp; Baltazor, David	No			PRE
146	PacifiCorp; Boivin, Kathleen	No			PRE
147	PacifiCorp; Cline, Charles	No			PRE
148	PacifiCorp; Conforti, Albert	No			PRE
149	PacifiCorp; Kellstrom, Scott	No			PRE
150	PacifiCorp; Cailloutee, Conrad, Cailloutee, Tamara	No			PRE
151	PacifiCorp; Dunster, Wilford	No			PRE
152	PacifiCorp; Elliot, David & Eloise	No			PRE

Exhibit A to Order Affirming Claims Not Subject to Exceptions
Page 4 of 19

Claim No.	Claimant Name	Exceptions Filed	Exceptions Withdrawn	Exceptions Resolved	Claim Type
42	Nicholson, Richard, Nicholson, Roger	No			PRE
43	Nicholson, Roger	No			PRE
44	Nicholson, Roger	No			PRE
46	NBCC, LLC	No			WLT
47	Roger Nicholson Cattle Co.	No			PRE
48	Kollman, Daryl; Jackson, Doug; Cell Tech	No			WLT
49	Tuttle, Kenneth & Tuttle, Karen	No			WLT
50	Driscoll, Raymond & Driscoll, Barbara	No			WLT
51	Root, James & Root, Valerie	No			WLT
52	Springcreek Properties, Inc.	No			PRE
53	Root, James & Root, Valerie	No			WLT
54	Kaplun, Yeugeny & Luba; et al (+31)	No			WLT
55	Tuttle, Kenneth & Karen, dba Double K Ranch	No			WLT
56	Wampler, Robert	No			WLT
58	Hall, Lawrence & Hall, Ann	No			WLT
60	Jeld-Wen, Inc	No			WLT
61	NBCC, LLC	No			WLT
65	Page, Gerald & Page, Louise	No			ALT
66	Napier, Stephen & Mary Anna	No			WLT
67	Thomas Family LP	No			WLT
68	Buchanan, Dorothy	No			WLT
69	Buchanan, Dorothy, Buchanan, Glenda, Buchanan, Robert; Hagelstein, Ruth	No			WLT
70	Francis Loving Trust	No			ALT
71	Havird, Cary & Marlys	No			WLT
72	Nigh, Shirley	No			WLT
73	Collins, S.E., Collins, Ronald, Collins, Tezea	No			WLT
75	Famoso Cattle Co., Inc.	No			WLT
76	Harris, Greg L	Yes	5/23/2019		WLT
77	Jeld-Wen, Inc; Fairclo, David	No			WLT
78	Jeld-Wen, Inc; Fairclo, David	No			WLT
79	Murray, Rodney	No			WLT

Exhibit A to Order Affirming Claims Not Subject to Exceptions
Page 2 of 19

Received
APR 01 2024
OWRD

Claim No.	Claimant Name	Exceptions Filed	Exceptions Withdrawn	Exceptions Resolved	Claim Type
231	Woksam View; LLC (Bettles Family Corp)	No			ALT
232	Case, Edward III, Case, Cassie, Case, Edward IV, Case, Torina	No			ALT
233	Melva Fye Lifetime Trust	No			ALT
234	Rathborne, Robert	No			WLT
235	Estate of George Effman	No			ALT
236	Anderton, Mark	No			WLT
237	Foster, Josie	No			ALT
238	Francis Loving Trust	No			ALT
239	Francis, Richard	No			ALT
240	Frost, Roberta	No			ALT
241	Gallagher, Cecil	No			ALT
242	Hester, Michael, Hester, Janice	No			WLT
243	Bourdet, Peter	No			WLT
244	Hall, Marilyn	No			ALT
245	Harrington, Snake	No			ALT
246	Rivard, David Carl	No			ALT
247	Hatcher-Mitchell, Kathleen; Hess, Stephen, Hess, Melissa	No			ALT
248	Hess, Stephen, Hess, Melissa	No			ALT
249	Estate of James Hicks; Hicks, Hildegard	No			ALT
250	Allen, Brian, Allen, Sharon	No			WLT
251	Estate of Alice Hobbs	No			ALT
252	Jackson, Leroy	No			ALT
253	Combs, Edward, Combs, Cindy	No			WLT
254	Joe, Bernice	No			ALT
255	Kirk, Ernestine; Parrish, Jerry	No			ALT
256	Kirk, Frieda	No			ALT
257	Kirk, Jess	No			ALT
258	Kirk, Orin (Estate of Louis Knight)	No			ALT
259	Estate of Louis Knight, Knight, Kenneth	No			ALT
260	Lang, Stephen & Beverly	No			ALT
261	Crume, Diritha	No			ALT

Exhibit A to Order Affirming Claims Not Subject to Exceptions
Page 7 of 19

Claim No.	Claimant Name	Exceptions Filed	Exceptions Withdrawn	Exceptions Resolved	Claim Type
153	PacifiCorp; Reynolds, Michael; Traina, Pamela	No			PRE
154	PacifiCorp; Galloway, Alice	No			PRE
155	PacifiCorp; Ghiassi, Mike & Beverly	No			PRE
156	PacifiCorp; Dillon, James, Dillon, Debra	No			PRE
157	PacifiCorp; Klamath Crisis Center; Kollman, Daryl, Carpenter, Marta	No			PRE
158	PacifiCorp; Hess, Steven	No			PRE
159	PacifiCorp; House, Jess	No			PRE
160	Jeld-Wen, Inc	No			PRE
161	PacifiCorp; City of Klamath Falls	No			PRE
162	PacifiCorp; Lesueur, Herbert & Mary-Louise	No			PRE
163	PacifiCorp; Oatman, Jeanene	No			PRE
164	PacifiCorp	No			PRE
165	PacifiCorp	No			PRE
166	PacifiCorp	No			PRE
167	PacifiCorp	No			PRE
169	PacifiCorp; Wagstaff, Terrel	No			PRE
170	Brooks, Joseph & Frances	No			PRE
171	Rowlett, Donald	No			PRE
172	Southern Oregon Univ. Foundation	No			PRE
173	Hart, Richard	No			PRE
174	Anderson, Kenneth, Anderson, Jerry	No			PRE
175	James, Larry; Siebenlist, Georgia	No			PRE
176	Simmers, Harold	No			PRE
179	Kenyon, Linda	No			PRE
180	Estenson, Brooke	No			PRE
181	Boehme, William, Boehme, Mernice	No			PRE
184	Pappas, Sharon	No			PRE
187	Passien, Renold & Elsie	No			PRE
188	Powell, John, Powell, Barbara	No			PRE
189	Pucket, Jessie	No			PRE
190	G-GLD Trust #553-64-6607	No			PRE

Exhibit A to Order Affirming Claims Not Subject to Exceptions
Page 5 of 19

Claim No.	Claimant Name	Exceptions Filed	Exceptions Withdrawn	Exceptions Resolved	Claim Type
262	Erickson, Hazel	No			ALT
263	Tunno, Mark Allen	No			WLT
264	Root, James & Valerie	No			WLT
265	Ray, Karen & William	No			ALT
266	Ridenour, Nancy	No			ALT
267	Royce Living Trust (Brenda Watkins Loving Trust)	No			ALT
268	Knudtsen, William	No			WLT
269	Sheppard-Blair, Marilyn	No			ALT
270	Fowler, Grant, Fowler, Janice	No			WLT
271	Smith, Dell, Smith Velda, Smith Garrison Meadows, Lorraine	No			ALT
272	Bates, Annabelle; Reed, Keenyn; Summers, Albert, Sr.	No			ALT
273	Tecumseh, Angeline, Tecumseh, Stan	No			ALT
274	Hi Robbins Corp; Tupper, Phil, Tupper, Rayson, Tupper, Rachel	No			ALT
275	Miller, Elwood (Stewart Family Trust)	No			ALT
277	Wilson, Marlin	No			ALT
278	Hasservick, Carmelita; Sampson, Carmelita; Weiser, Lorentino & Weiser, Bonnie	No			ALT
280	Mazama Properties, LLC; Childers, Harry & Melinda	No			WLT
281	Estate of Lavina Lalo Smith	No			ALT
282	McKee, Joseph; Ortis, Daryl & Jacqueline; Cleveland, Edward & Roseann	No			ALT
283	Reyes, Mary Nan	No			ALT
284	Lilly, Edna	No			PRE
286	Klamath Sprig & Honker Club, Inc.	No			PRE
287	ODFW	No			PRE
288	Henzel, David (Plevna District Improvement Co.)	No			PRE
300	USDOI, FS	No			FWR

Exhibit A to Order Affirming Claims Not Subject to Exceptions
Page 8 of 19

Claim No.	Claimant Name	Exceptions Filed	Exceptions Withdrawn	Exceptions Resolved	Claim Type
191	Trust #14; #24 Qui-ncy Trust	No			PRE
192	Wagner, Donald & Betty	No			PRE
196	Avgens, Katina	No			PRE
197	Stott, Benjamin	No			PRE
198	USDOI, BLM	No			PRE
200	Walt, Kathleen, Walt, Jennifer	No			PRE
201	Berg, Richard	No			PRE
202	Simonsen, Bernard; Rockin AC Ranch	No			PRE
203	Calmes, Barney, Calmes, Daisy	No			PRE
204	Evensizer, John & Barbara	No			PRE
208	D.E. Myers 1999 Trust	No			PRE
209	Pocock, Keith	No			PRE
212	Boucher, Brad	No			PRE
213	Forster, Horst; Martin, Nancy; Norton, Cynthia, Norton, Wesley	No			PRE
214	Martin, Nancy, Norton, Cynthia & Wesley	No			PRE
215	Barry, Jerry	No			PRE
216	Barry, Jerry	No			PRE
217	Troutman, Charles, Troutman, Marilyn, Troutman, Chuck Troutman, Val	No			PRE
219	PacifiCorp	No			PRE
220	PacifiCorp	No			PRE
221	PacifiCorp	No			PRE
222	PacifiCorp	No			PRE
223	PacifiCorp	No			PRE
224	Patterson, Winston & Louise; Ross, James & Marilyn	No			PRE
225	Colestin Organic Farm	No			PRE
226	Anderson, Herman & Deborah	No			ALT
227	Laffargue, Joseph; Lel, Tina Marie	No			WLT
228	Yasana, Richard, Yasana, Oskie Anderson	No			ALT
229	Yasana, Richard, Yasana, Oskie Anderson	No			ALT
230	Severin, James	No			WLT

Exhibit A to Order Affirming Claims Not Subject to Exceptions
Page 6 of 19

Received
APR 01 2024
OWRD

Claim No.	Claimant Name	Exceptions Filed	Exceptions Withdrawn	Exceptions Resolved	Claim Type
391	USDA, FS	No			FS-RC_FP
392	USDA, FS	No			FS-RC_FP
393	USDA, FS	No			FS-RC_FP
394	USDA, FS	No			FS-MUSYA
395	USDA, FS	No			FS-MUSYA
396	USDA, FS	No			FS-MUSYA
397	USDA, FS	No			FS-MUSYA
398	USDA, FS	No			FS-MUSYA
399	USDA, FS	No			FS-MUSYA
400	USDA, FS	No			FS-MUSYA
401	USDA, FS	No			FS-MUSYA
402	USDA, FS	No			FS-MUSYA
403	USDA, FS	No			FS-MUSYA
404	USDA, FS	No			FS-MUSYA
405	USDA, FS	No			FS-MUSYA
406	USDA, FS	No			FS-MUSYA
407	USDA, FS	No			FS-MUSYA
408	USDA, FS	No			FS-MUSYA
409	USDA, FS	No			FS-MUSYA
410	USDA, FS	No			FS-MUSYA
411	USDA, FS	No			FS-MUSYA
412	USDA, FS	No			FS-MUSYA
413	USDA, FS	No			FS-MUSYA
414	USDA, FS	No			FS-MUSYA
415	USDA, FS	No			FS-MUSYA
416	USDA, FS	No			FS-MUSYA
417	USDA, FS	No			FS-MUSYA
418	USDA, FS	No			FS-MUSYA
419	USDA, FS	No			FS-MUSYA
420	USDA, FS	No			FS-MUSYA
421	USDA, FS	No			FS-MUSYA
422	USDA, FS	No			FS-MUSYA
423	USDA, FS	No			FS-MUSYA

Exhibit A to Order Affirming Claims Not Subject to Exceptions
Page 11 of 19

Claim No.	Claimant Name	Exceptions Filed	Exceptions Withdrawn	Exceptions Resolved	Claim Type
325	USDOJ, BLM	No			FBLM
326	USDOJ, BLM	No			FBLM
327	USDOJ, BLM	No			FBLM
328	USDOJ, BLM	No			FBLM
329	USDOJ, BLM	No			FBLM
330	USDOJ, BLM	No			FBLM
331	USDOJ, BLM	No			FBLM
332	USDOJ, BLM	No			FBLM
333	USDOJ, BLM	No			FBLM
334	USDOJ, BLM	No			FBLM
335	USDOJ, BLM	No			FBLM
336	USDOJ, BLM	No			FBLM
337	USDOJ, BLM	No			FBLM
338	USDOJ, BLM	No			FBLM
339	USDOJ, BLM	No			FBLM
340	USDOJ, BLM	No			FBLM
341	USDOJ, BLM	No			FBLM
342	USDOJ, BLM	No			FBLM
343	USDOJ, BLM	No			FBLM
344	USDOJ, BLM	No			FBLM
345	USDOJ, BLM	No			FBLM
346	USDOJ, BLM	No			FBLM
347	USDOJ, BLM	No			FBLM
348	USDOJ, BLM	No			FBLM
349	USDOJ, BLM	No			FBLM
350	USDOJ, BLM	No			FBLM
351	USDOJ, BLM	No			FBLM
352	USDOJ, BLM	No			FBLM
353	USDOJ, BLM	No			FBLM
354	USDOJ, BLM	No			FBLM
355	USDOJ, BLM	No			FBLM
356	USDOJ, BLM	No			FBLM
357	USDOJ, BLM	No			FBLM

Exhibit A to Order Affirming Claims Not Subject to Exceptions
Page 9 of 19

Claim No.	Claimant Name	Exceptions Filed	Exceptions Withdrawn	Exceptions Resolved	Claim Type
424	USDA, FS	No			FS-MUSYA
425	USDA, FS	No			FS-MUSYA
426	USDA, FS	No			FS-MUSYA
427	USDA, FS	No			FS-MUSYA
428	USDA, FS	No			FS-MUSYA
429	USDA, FS	No			FS-MUSYA
430	USDA, FS	No			FS-MUSYA
431	USDA, FS	No			FS-MUSYA
432	USDA, FS	No			FS-MUSYA
433	USDA, FS	No			FS-MUSYA
434	USDA, FS	No			FS-MUSYA
435	USDA, FS	No			FS-MUSYA
436	USDA, FS	No			FS-MUSYA
437	USDA, FS	No			FS-MUSYA
438	USDA, FS	No			FS-MUSYA
439	USDA, FS	No			FS-MUSYA
440	USDA, FS	No			FS-MUSYA
441	USDA, FS	No			FS-MUSYA
442	USDA, FS	No			FS-MUSYA
443	USDA, FS	No			FS-MUSYA
444	USDA, FS	No			FS-MUSYA
445	USDA, FS	No			FS-MUSYA
446	USDA, FS	No			FS-MUSYA
447	USDA, FS	No			FS-MUSYA
448	USDA, FS	No			FS-MUSYA
449	USDA, FS	No			FS-MUSYA
450	USDA, FS	No			FS-MUSYA
451	USDA, FS	No			FS-MUSYA
452	USDA, FS	No			FS-MUSYA
453	USDA, FS	No			FS-MUSYA
454	USDA, FS	No			FS-MUSYA
455	USDA, FS	No			FS-MUSYA
456	USDA, FS	No			FS-MUSYA

Exhibit A to Order Affirming Claims Not Subject to Exceptions
Page 12 of 19

Received
APR 01 2024
OWRD

Claim No.	Claimant Name	Exceptions Filed	Exceptions Withdrawn	Exceptions Resolved	Claim Type
358	USDOJ, BLM	No			FBLM
359	USDOJ, BLM	No			FBLM
360	USDOJ, BLM	No			FBLM
361	USDOJ, BLM	No			FBLM
362	USDOJ, BLM	No			FBLM
363	USDOJ, BLM	No			FBLM
364	USDOJ, BLM	No			FBLM
365	USDOJ, BLM	No			FBLM
366	USDOJ, BLM	No			FBLM
367	USDOJ, BLM	No			FBLM
368	USDOJ, BLM	No			FBLM
369	USDOJ, BLM	No			FBLM
370	USDOJ, BLM	No			FBLM
371	USDOJ, BLM	No			FBLM
372	USDOJ, BLM	No			FBLM
373	USDOJ, BLM	No			FBLM
374	USDOJ, BLM	No			FBLM
375	USDOJ, BLM	No			FBLM
376	USDOJ, BLM	No			FBLM
377	USDA, FS	No			FS-RC_FP
378	USDA, FS	No			FS-RC_FP
379	USDA, FS	No			FS-RC_FP
380	USDA, FS	No			FS-RC_FP
381	USDA, FS	No			FS-MUSYA
382	USDA, FS	No			FS-RC_FP
383	USDA, FS	No			FS-RC_FP
384	USDA, FS	No			FS-RC_FP
385	USDA, FS	No			FS-RC_FP
386	USDA, FS	No			FS-RC_FP
387	USDA, FS	No			FS-RC_FP
388	USDA, FS	No			FS-RC_FP
389	USDA, FS	No			FS-RC_FP
390	USDA, FS	No			FS-RC_FP

Exhibit A to Order Affirming Claims Not Subject to Exceptions
Page 10 of 19

Claim No.	Claimant Name	Exceptions Filed	Exceptions Withdrawn	Exceptions Resolved	Claim Type
526	USDA, FS	No			FS-MUSYA
527	USDA, FS	No			FS-FCF
528	USDA, FS	No			FS-FB
529	USDA, FS	No			FS-FCF
530	USDA, FS	No			FS-FB
531	USDA, FS	No			FS-MUSYA
532	USDA, FS	No			FS-FCF
533	USDA, FS	No			FS-FB
534	USDA, FS	No			FS-MUSYA
535	USDA, FS	No			FS-FCF
536	USDA, FS	No			FS-FB
537	USDA, FS	No			FS-MUSYA
538	USDA, FS	No			FS-FCF
539	USDA, FS	No			FS-FB
540	USDA, FS	No			FS-MUSYA
541	USDA, FS	No			FS-FCF
542	USDA, FS	No			FS-FB
543	USDA, FS	No			FS-MUSYA
544	USDA, FS	No			FS-FCF
545	USDA, FS	No			FS-FB
546	USDA, FS	No			FS-MUSYA
547	USDA, FS	No			FS-FCF
548	USDA, FS	No			FS-FB
549	USDA, FS	No			FS-FCF
550	USDA, FS	No			FS-FB
551	USDA, FS	No			FS-MUSYA
552	USDA, FS	No			FS-FCF
553	USDA, FS	No			FS-FB
554	USDA, FS	No			FS-MUSYA
555	USDA, FS	No			FS-FB
556	USDA, FS	No			FS-MUSYA
557	USDA, FS	No			FS-FCF
558	USDA, FS	No			FS-FB

Exhibit A to Order Affirming Claims Not Subject to Exceptions
Page 15 of 19

Claim No.	Claimant Name	Exceptions Filed	Exceptions Withdrawn	Exceptions Resolved	Claim Type
457	USDA, FS	No			FS-MUSYA
458	USDA, FS	No			FS-MUSYA
459	USDA, FS	No			FS-MUSYA
460	USDA, FS	No			FS-MUSYA
461	USDA, FS	No			FS-MUSYA
462	USDA, FS	No			FS-MUSYA
463	USDA, FS	No			FS-MUSYA
464	USDA, FS	No			FS-MUSYA
465	USDA, FS	No			FS-MUSYA
466	USDA, FS	No			FS-MUSYA
467	USDA, FS	No			FS-MUSYA
468	USDA, FS	No			FS-MUSYA
469	USDA, FS	No			FS-FB
470	USDA, FS	No			FS-FCF
473	USDA, FS	No			FS-MUSYA
474	USDA, FS	No			FS-FCF
475	USDA, FS	No			FS-MUSYA
476	USDA, FS	No			FS-FB
477	USDA, FS	No			FS-MUSYA
478	USDA, FS	No			FS-FCF
479	USDA, FS	No			FS-FB
480	USDA, FS	No			FS-FB
481	USDA, FS	No			FS-FCF
482	USDA, FS	No			FS-MUSYA
483	USDA, FS	Yes		4/15/2016	FS-FCF
484	USDA, FS	Yes	9/28/2018	4/15/2016	FS-FB
485	USDA, FS	No			FS-FB
486	USDA, FS	No			FS-MUSYA
487	USDA, FS	No			FS-FB
488	USDA, FS	No			FS-FCF
489	USDA, FS	No			FS-MUSYA
490	USDA, FS	No			FS-FB
491	USDA, FS	No			FS-FCF

Exhibit A to Order Affirming Claims Not Subject to Exceptions
Page 13 of 19

Claim No.	Claimant Name	Exceptions Filed	Exceptions Withdrawn	Exceptions Resolved	Claim Type
559	USDA, FS	No			FS-MUSYA
560	USDA, FS	No			FS-FCF
561	USDA, FS	No			FS-FB
562	USDA, FS	No			FS-MUSYA
563	USDA, FS	No			FS-FCF
564	USDA, FS	No			FS-FB
565	USDA, FS	No			FS-FCF
566	USDA, FS	No			FS-FB
567	USDA, FS	No			FS-MUSYA
568	USDA, FS	No			FS-FCF
569	USDA, FS	No			FS-FB
570	USDA, FS	No			FS-MUSYA
571	USDA, FS	No			FS-FCF
572	USDA, FS	No			FS-FB
573	USDA, FS	No			FS-MUSYA
574	USDA, FS	No			FS-FB
575	USDA, FS	No			FS-FCF
576	USDA, FS	No			FS-MUSYA
577	USDA, FS	No			FS-FCF
578	USDA, FS	No			FS-FB
579	USDA, FS	No			FS-FCF
580	USDA, FS	No			FS-FB
581	USDA, FS	No			FS-MUSYA
582	USDA, FS	No			FS-FCF
583	USDA, FS	No			FS-FB
584	USDA, FS	No			FS-MUSYA
585	USDA, FS	No			FS-FCF
586	USDA, FS	No			FS-FB
587	USDA, FS	No			FS-MUSYA
588	USDA, FS	No			FS-FCF
589	USDA, FS	No			FS-FB
590	USDA, FS	No			FS-MUSYA
591	USDOI, NPS	No			FNPS

Exhibit A to Order Affirming Claims Not Subject to Exceptions
Page 16 of 19

Received
APR 01 2024
OWRD

Claim No.	Claimant Name	Exceptions Filed	Exceptions Withdrawn	Exceptions Resolved	Claim Type
492	USDA, FS	No			FS-MUSYA
493	USDA, FS	No			FS-WA
494	USDA, FS	No			FS-WA
495	USDA, FS	No			FS-WA
496	USDA, FS	Yes		4/21/2017	FS-WA
498	USDA, FS	No			FS-MUSYA
499	USDA, FS	No			FS-MUSYA
500	USDA, FS	Yes		4/15/2016	FS-WS
501	USDA, FS	No			FS-WS
502	USDA, FS	No			FS-WS
503	USDA, FS	No			FS-FCF
504	USDA, FS	No			FS-FB
505	USDA, FS	No			FS-MUSYA
506	USDA, FS	No			FS-FCF
507	USDA, FS	No			FS-FB
508	USDA, FS	No			FS-MUSYA
509	USDA, FS	No			FS-FCF
510	USDA, FS	No			FS-FB
511	USDA, FS	No			FS-MUSYA
512	USDA, FS	No			FS-FCF
513	USDA, FS	No			FS-FB
514	USDA, FS	No			FS-MUSYA
515	USDA, FS	No			FS-FCF
516	USDA, FS	No			FS-FB
517	USDA, FS	No			FS-MUSYA
518	USDA, FS	No			FS-FCF
519	USDA, FS	No			FS-FB
520	USDA, FS	No			FS-MUSYA
521	USDA, FS	No			FS-FCF
522	USDA, FS	No			FS-FB
523	USDA, FS	No			FS-MUSYA
524	USDA, FS	No			FS-FCF
525	USDA, FS	No			FS-FB

Exhibit A to Order Affirming Claims Not Subject to Exceptions
Page 14 of 19

Claim No.	Claimant Name	Exceptions Filed	Exceptions Withdrawn	Exceptions Resolved	Claim Type
721	USDA, FS	No			FS-FCF
722	USDA, FS	No			FS-FB
723	USDA, FS	No			FS-MUSYA
724	USDA, FS	No			FS-FCF
725	USDA, FS	No			FS-FB
726	USDA, FS	No			FS-FCF
727	USDA, FS	No			FS-FB
728	USDA, FS	No			FS-MUSYA
731	Hunt, Jeff & Lynda; Sanford, Richard & Jennifer	No			WLT
732	USDA; USFS	No			WLT
733	DHH Oregon Company, LC	No			PRE
734	Jeld-Wen, Inc; DHH Oregon Company, LC	No			PRE
N/A	Greg Harris	Yes		5/22/2018	N/A
N/A	John and Barbara Fugatt	Yes	6/18/2017		N/A

Exhibit A to Order Affirming Claims Not Subject to Exceptions
Page 19 of 19

Claim No.	Claimant Name	Exceptions Filed	Exceptions Withdrawn	Exceptions Resolved	Claim Type
592	USDOI; NPS	No			FNPS
593	USDOI; NPS	No			FNPS
594	USDOI; NPS	No			FNPS
595	USDOI; NPS	No			FNPS
596	USDOI; NPS	No			FNPS
597	USDOI; NPS	No			FNPS
598	USDOI; NPS	No			FNPS
599	USDOI; NPS	No			FNPS
600	USDOI; NPS	No			FNPS
601	USDOI; NPS	No			FNPS
602	USDOI; NPS	No			FNPS
603	USDOI; NPS	No			FNPS
604	USDOI; NPS	No			FNPS
605	USDOI; NPS	No			FNPS
606	USDOI; NPS	No			FNPS
607	USDOI; NPS	No			FNPS
608	USDOI; NPS	No			FNPS
609	USDOI; NPS	No			FNPS
610	USDOI; NPS	No			FNPS
611	USDOI; NPS	No			FNPS
674	Runels, Scott & Margie	No			WLT
675	Anderson, Herman & Deborah	No			ALT
677	Anderson, Norman Miller	No			ALT
678	Anderson, Norman Miller	No			ALT
679	Mills, John & Lillian	No			WLT
680	Bettles Family Corp.; Bettles, Priscilla	No			ALT
681	Case, Edward Lalo & Cassie	No			ALT
682	Gienger Investments; Gienger, L.A. & Pauline, DBA	No			WLT
683	Chase, Edward, Charles, Edward IV	No			ALT
684	Goodson, L. Frank & Lillie	No			ALT
685	Hess, Stephen & Melissa	No			ALT
686	Hess, Stephen & Melissa	No			ALT

Exhibit A to Order Affirming Claims Not Subject to Exceptions
Page 17 of 19

Claim No.	Claimant Name	Exceptions Filed	Exceptions Withdrawn	Exceptions Resolved	Claim Type
687	Hess, Stephen & Melissa	No			ALT
688	Harry Clarkson Estate	No			ALT
689	Harry Clarkson Estate	No			ALT
690	Parrish, Jerry & Parrish, Cheryl	No			ALT
691	Kirk, Ernestine; Parrish, Jerry	No			ALT
692	Kirk, Ernestine; Parrish, Jerry	No			ALT
693	Kirk, Jess Jr.	No			ALT
694	Kirk, Orin	No			ALT
695	Kirk, Orin	No			ALT
696	Kirk, Orin	No			ALT
697	Klus, Irene; Klus Colas, Constance, Trustee of the Allan Cedric Klus Living Trust	No			WLT
698	Kirk, Vina	No			ALT
699	Estate of Louis Knight / Knight, Kenneth	No			ALT
700	Cauvin, Melinda; Walch, Loren	No			WLT
701	Camara, John & Margaret	No			WLT
702	Sheppard-Blair, Marylyn	No			ALT
705	Reyes, Mary Nan	No			ALT
706	Reyes, Mary Nan	No			ALT
707	Reyes, Mary Nan	No			ALT
708	Pacheco Pass Properties, LP	No			WLT
709	USDA, FS	No			FS-FCF
710	USDA, FS	No			FS-FB
711	USDA, FS	No			FS-MUSYA
712	USDA, FS	No			FS-FCF
713	USDA, FS	No			FS-FB
714	USDA, FS	No			FS-MUSYA
715	USDA, FS	No			FS-FCF
716	USDA, FS	No			FS-FB
717	USDA, FS	No			FS-MUSYA
718	USDA, FS	No			FS-FCF
719	USDA, FS	No			FS-FB
720	USDA, FS	No			FS-MUSYA

Exhibit A to Order Affirming Claims Not Subject to Exceptions
Page 18 of 19

Received
APR 01 2024
OWRD

CERTIFICATE OF READINESS

1 This proposed ORDER AFFIRMING CLAIMS NOT SUBJECT TO EXCEPTIONS

2 is ready for judicial signature because:

3 1. [] Each party affected by this order or judgment has stipulated to the order or

4 judgment, as shown by each opposing party's signature on the document being submitted.

5 2. [] Each party affected by this order or judgment has approved the order or judgment,

6 as shown by each party's signature on the document being submitted or by written confirmation

7 of approval sent to me.

8 3. [X] I have served a copy of this order or judgment on each party entitled to

9 service and:

10 a. [X] No objection has been served on me.

11 b. [] I received objections that I could not resolve with a party despite

12 reasonable efforts to do so. I have filed a copy of the objections I received and indicated which

13 objections remain unresolved.

14 c. [] After conferring about objections, [role and name of objecting party]

15 agreed to independently file any remaining objection.

16 4. [] Service is not required pursuant to subsection (3) of this rule, or by statute, rule,

17 or otherwise.

18 DATED this 12th day of September, 2022.

19

20

21 /s/ Shannon Morgan

22 NICOLE DEFEVER #030929

23 Senior Assistant Attorney General

24 SHAVNEE MORGAN #194256

25 Assistant Attorney General

26 1410 NE Oregon Street, Suite 200
Portland, OR 97232
Phone: (503) 838-8800
Fax: (503) 838-8800

Page 1 - CERTIFICATE OF READINESS
98904552

CERTIFICATE OF SERVICE

On September 12, 2022, I caused to be served copies of the proposed **ORDER**

AFFIRMING CLAIMS NOT SUBJECT TO EXCEPTIONS in accordance with the current service list provided to the Klamath County Circuit Court on August 12, 2022 (a copy of which is attached hereto), as follows: (1) by using the Oregon Judicial Department Odyssey File and Serve system for those persons marked "E-serve" in the "format" column and (2) by first class mail to the mailing addresses for those persons marked "mail" in the "format" column.

DATED September 12, 2022.

s/ Shaunee Morgan
J. NICOLE DEF-EVER #030929
 Senior Assistant Attorney General
SHAUNEE MORGAN #194256
 Assistant Attorney General
 Trial Attorneys
 Tel (971) 675-1880/Fax (971) 673-5000
 Nicole.Defever@odj.state.or.us
 Shaunee.Morgan@odj.state.or.us
 OF Attorneys for the State of Oregon

A	B	C	D	E	F	G	H	I
1	GRIGORY	ARIE	GRANLAND & ARIE	3121 HILBERT PARK DR STE 106	PORTLAND	OR	97206	mail
2	BRIAN	ALLEN	SHARON ALLEN	PO BOX 330	FORT KLAMATH	OR	97526	mail
3	STEVE	ALLEN	MELEN ALLEN	PO BOX 159	VIDALIA	OR	97374	mail
4	DEEMAN	ANDERSON	DEBORAH ANDERSON	PO BOX 333	DEATY	OR	97521	mail
5	KENNETH J	ANDERSON	JERRY D ANDERSON	2511 A ST	KLAMATH FALLS	OR	97603	mail
6	MARK E	ANDERSON	ANDREW ANDERSON	PO BOX 669	THE ROCKY	OR	97524	mail
7	KATHA	ANDERSON	COURTNEY ANDERSON	1200 COLLETTON RD	ASHLAND	OR	97521	mail
8	FRANKLIN	ANDERSON III		2771 E CATTLE DRIVE	DEBOLT	AZ	85227	mail
9	BARRY	BARRY	HEATHER BARRY	2511 MARQUETTE AVE STE 204	PORTLAND	OR	97208	mail
10	ANDREW	BAUMFELDER	MEYER BAUMFELDER	2500 NW FRANCIS AVE STE 204	PORTLAND	OR	97201	mail
11	KEVIN R	BECKLEY	BECKLEY LAW, P.C.	PO BOX 11299	BEIGONE	OR	97448	mail
12	HERVY M	BENARD	TOBIAS BERNARD	PO BOX 4099	SALINAS	CA	93975	mail
13	LEIGHAN	BENNETT	YVONNE BENNETT LLP	45 SW THURMAN	PORTLAND	OR	97204	mail
14	LYNNE	BETHLES		21311 CANDY RD	YELM	WA	98597	mail
15	KATHLEEN	BOWEN	122 WHITEVIEW COURT	ORIENT CITY	CA	93331	mail	
16	BRAD	BOYCHER	2800 COLLETTON ROAD	HEMLOCK	CA	96644	mail	
17	LEE	BRADSHAW	1117 HURON	HEMLOCK	OR	97524	mail	
18	BENSON	BROOKER	BARBARA LINDA JAMES BROOKER	1700 SW SOUTH AVE. SUITE 400	PORTLAND	OR	97204	mail
19	BRADLEY	BROOKS	FRANK M BROOKS	1241 ST ANNS WAY	SEASIDE	OR	97138	mail
20	DAVID G	BROOKS	280 S. WASHINGTON	SEASIDE	CA	92162	mail	
21	BARNEY	CALADES	DANIEL CALADES	PO BOX 42	LEWIS	OR	97521	mail
22	BONNIE J	CAMARA	MARLENE CAMARA	5901 HAWK CIRCLE	PLACERVILLE	CA	95667	mail
23	EDWARD	CASE	SCOTT L CASE	PO BOX 333	CHICOQUIN	OR	97524	mail
24	EDWARD	CASE	TERESA CASE	PO BOX 333	CHICOQUIN	OR	97524	mail
25	EDWARD	CASE	TERESA CASE	PO BOX 333	CHICOQUIN	OR	97524	mail
26	THOMAS L	CASPER	ANDREW CASPER	PO BOX 333	CHICOQUIN	OR	97524	mail
27	THOMAS L	CASPER	ANDREW CASPER	PO BOX 333	CHICOQUIN	OR	97524	mail
28	THOMAS L	CASPER	ANDREW CASPER	PO BOX 333	CHICOQUIN	OR	97524	mail
29	THOMAS L	CASPER	ANDREW CASPER	PO BOX 333	CHICOQUIN	OR	97524	mail
30	THOMAS L	CASPER	ANDREW CASPER	PO BOX 333	CHICOQUIN	OR	97524	mail
31	MELINDA	CALVIN	ELLEN WALLIS	PO BOX 319	CHICOQUIN	OR	97524	mail
32	MELINDA	CALVIN	ELLEN WALLIS	PO BOX 319	CHICOQUIN	OR	97524	mail
33	NANCY	CHARLEY	NANCY CHARLEY	403 SEASIDE WAY	CENTRAL POINT	OR	97502	mail
34	MARVIN D	CHADWICK	MELISSA CHADWICK	PO BOX 327	CHICOQUIN	OR	97524	mail

KBA Service List (current as of 08/12/2022)

Page 1 of 7

Received
 APR 01 2024
 OWRD

Page 1 - CERTIFICATE OF SERVICE
 39220403

Department of Justice
 100 SW Market Street
 Portland, OR 97201
 (971) 673-1880 / Fax: (971) 673-5000

A	B	C	D	E	F	G	H	I
35	THOMAS	CLEVELAND	ROSEANNE CLEVELAND	10500 SPRINGFIELD ROAD	SPRINGFIELD	OR	97530	mail
36	THOMAS	CLINE	2970 ROCKY HAY WAY	ORANGE RIDGE	OR	97102	mail	
37	THOMAS	COCHRAN	LINDY COCHRAN	1742 MEEK POINT RD	CHICOQUIN	OR	97524	mail
38	MARK E	COCHRAN	GARRETT BIRMAN COCHRAN	PO BOX 10	NALTA	OR	97140	mail
39	KRISTIN	COVINO	SHARON COVINO	50 SW 96 AVE. STE. 3000	PORTLAND	OR	97201	mail
40	DEAN	CRANE	CRANE AND BULLY	1309 HWY 62	CHICOQUIN	OR	97524	mail
41	DEAN	CRANE	CRANE AND BULLY	PO BOX 42	PORTLAND	OR	97208	mail
42	DEAN	CRANE	CRANE AND BULLY	PO BOX 42	PORTLAND	OR	97208	mail
43	DEAN	CRANE	CRANE AND BULLY	PO BOX 42	PORTLAND	OR	97208	mail
44	DEAN	CRANE	CRANE AND BULLY	PO BOX 42	PORTLAND	OR	97208	mail
45	DEAN	CRANE	CRANE AND BULLY	PO BOX 42	PORTLAND	OR	97208	mail
46	DEAN	CRANE	CRANE AND BULLY	PO BOX 42	PORTLAND	OR	97208	mail
47	DEAN	CRANE	CRANE AND BULLY	PO BOX 42	PORTLAND	OR	97208	mail
48	DEAN	CRANE	CRANE AND BULLY	PO BOX 42	PORTLAND	OR	97208	mail
49	DEAN	CRANE	CRANE AND BULLY	PO BOX 42	PORTLAND	OR	97208	mail
50	DEAN	CRANE	CRANE AND BULLY	PO BOX 42	PORTLAND	OR	97208	mail
51	DEAN	CRANE	CRANE AND BULLY	PO BOX 42	PORTLAND	OR	97208	mail
52	DEAN	CRANE	CRANE AND BULLY	PO BOX 42	PORTLAND	OR	97208	mail
53	DEAN	CRANE	CRANE AND BULLY	PO BOX 42	PORTLAND	OR	97208	mail
54	DEAN	CRANE	CRANE AND BULLY	PO BOX 42	PORTLAND	OR	97208	mail
55	DEAN	CRANE	CRANE AND BULLY	PO BOX 42	PORTLAND	OR	97208	mail
56	DEAN	CRANE	CRANE AND BULLY	PO BOX 42	PORTLAND	OR	97208	mail
57	DEAN	CRANE	CRANE AND BULLY	PO BOX 42	PORTLAND	OR	97208	mail
58	DEAN	CRANE	CRANE AND BULLY	PO BOX 42	PORTLAND	OR	97208	mail
59	DEAN	CRANE	CRANE AND BULLY	PO BOX 42	PORTLAND	OR	97208	mail
60	DEAN	CRANE	CRANE AND BULLY	PO BOX 42	PORTLAND	OR	97208	mail
61	DEAN	CRANE	CRANE AND BULLY	PO BOX 42	PORTLAND	OR	97208	mail
62	DEAN	CRANE	CRANE AND BULLY	PO BOX 42	PORTLAND	OR	97208	mail
63	DEAN	CRANE	CRANE AND BULLY	PO BOX 42	PORTLAND	OR	97208	mail
64	DEAN	CRANE	CRANE AND BULLY	PO BOX 42	PORTLAND	OR	97208	mail
65	DEAN	CRANE	CRANE AND BULLY	PO BOX 42	PORTLAND	OR	97208	mail
66	DEAN	CRANE	CRANE AND BULLY	PO BOX 42	PORTLAND	OR	97208	mail
67	DEAN	CRANE	CRANE AND BULLY	PO BOX 42	PORTLAND	OR	97208	mail
68	DEAN	CRANE	CRANE AND BULLY	PO BOX 42	PORTLAND	OR	97208	mail
69	DEAN	CRANE	CRANE AND BULLY	PO BOX 42	PORTLAND	OR	97208	mail
70	DEAN	CRANE	CRANE AND BULLY	PO BOX 42	PORTLAND	OR	97208	mail
71	DEAN	CRANE	CRANE AND BULLY	PO BOX 42	PORTLAND	OR	97208	mail
72	DEAN	CRANE	CRANE AND BULLY	PO BOX 42	PORTLAND	OR	97208	mail
73	DEAN	CRANE	CRANE AND BULLY	PO BOX 42	PORTLAND	OR	97208	mail
74	DEAN	CRANE	CRANE AND BULLY	PO BOX 42	PORTLAND	OR	97208	mail
75	DEAN	CRANE	CRANE AND BULLY	PO BOX 42	PORTLAND	OR	97208	mail
76	DEAN	CRANE	CRANE AND BULLY	PO BOX 42	PORTLAND	OR	97208	mail
77	DEAN	CRANE	CRANE AND BULLY	PO BOX 42	PORTLAND	OR	97208	mail
78	DEAN	CRANE	CRANE AND BULLY	PO BOX 42	PORTLAND	OR	97208	mail
79	DEAN	CRANE	CRANE AND BULLY	PO BOX 42	PORTLAND	OR	97208	mail
80	DEAN	CRANE	CRANE AND BULLY	PO BOX 42	PORTLAND	OR	97208	mail
81	DEAN	CRANE	CRANE AND BULLY	PO BOX 42	PORTLAND	OR	97208	mail
82	DEAN	CRANE	CRANE AND BULLY	PO BOX 42	PORTLAND	OR	97208	mail
83	DEAN	CRANE	CRANE AND BULLY	PO BOX 42	PORTLAND	OR	97208	mail
84	DEAN	CRANE	CRANE AND BULLY	PO BOX 42	PORTLAND	OR	97208	mail
85	DEAN	CRANE	CRANE AND BULLY	PO BOX 42	PORTLAND	OR	97208	mail
86	DEAN	CRANE	CRANE AND BULLY	PO BOX 42	PORTLAND	OR	97208	mail
87	DEAN	CRANE	CRANE AND BULLY	PO BOX 42	PORTLAND	OR	97208	mail
88	DEAN	CRANE	CRANE AND BULLY	PO BOX 42	PORTLAND	OR	97208	mail
89	DEAN	CRANE	CRANE AND BULLY	PO BOX 42	PORTLAND	OR	97208	mail
90	DEAN	CRANE	CRANE AND BULLY	PO BOX 42	PORTLAND	OR	97208	mail
91	DEAN	CRANE	CRANE AND BULLY	PO BOX 42	PORTLAND	OR	97208	mail
92	DEAN	CRANE	CRANE AND BULLY	PO BOX 42	PORTLAND	OR	97208	mail
93	DEAN	CRANE	CRANE AND BULLY	PO BOX 42	PORTLAND	OR	97208	mail
94	DEAN	CRANE	CRANE AND BULLY	PO BOX 42	PORTLAND	OR	97208	mail
95	DEAN	CRANE	CRANE AND BULLY	PO BOX 42	PORTLAND	OR	97208	mail
96	DEAN	CRANE	CRANE AND BULLY	PO BOX 42	PORTLAND	OR	97208	mail
97	DEAN	CRANE	CRANE AND BULLY	PO BOX 42	PORTLAND	OR	97208	mail
98	DEAN	CRANE	CRANE AND BULLY	PO BOX 42	PORTLAND	OR	97208	mail
99	DEAN	CRANE	CRANE AND BULLY	PO BOX 42	PORTLAND	OR	97208	mail
100	DEAN	CRANE	CRANE AND BULLY	PO BOX 42	PORTLAND	OR	97208	mail

KBA Service List (current as of 08/12/2022)

Page 2 of 7

A	B	C	D	E	F	G	H	I
81	KATHLEEN	KATHLEEN	MICHELLE	PO BOX 1185	CHICOQUIN	OR	97524	mail
82	JEFFREY D	KEVIN	KEVIN WILLIAMS	111 SW 7TH AVE 19TH FLOOR	PORTLAND	OR	97204	mail
83	JEFFREY D	KEVIN	KEVIN WILLIAMS	111 SW 7TH AVE 19TH FLOOR	PORTLAND	OR	97204	mail
84	JEFFREY D	KEVIN	KEVIN WILLIAMS	111 SW 7TH AVE 19TH FLOOR	PORTLAND	OR	97204	mail
85	JEFFREY D	KEVIN	KEVIN WILLIAMS	111 SW 7TH AVE 19TH FLOOR	PORTLAND	OR	97204	mail
86	JEFFREY D	KEVIN	KEVIN WILLIAMS	111 SW 7TH AVE 19TH FLOOR	PORTLAND	OR	97204	mail
87	JEFFREY D	KEVIN	KEVIN WILLIAMS	111 SW 7TH AVE 19TH FLOOR	PORTLAND	OR	97204	mail
88	JEFFREY D	KEVIN	KEVIN WILLIAMS	111 SW 7TH AVE 19TH FLOOR	PORTLAND	OR	97204	mail
89	JEFFREY D	KEVIN	KEVIN WILLIAMS	111 SW 7TH AVE 19TH FLOOR	PORTLAND	OR	97204	mail
90	JEFFREY D	KEVIN	KEVIN WILLIAMS	111 SW 7TH AVE 19TH FLOOR	PORTLAND	OR	97204	mail
91	JEFFREY D	KEVIN	KEVIN WILLIAMS	111 SW 7TH AVE 19TH FLOOR	PORTLAND	OR	97204	mail
92	JEFFREY D	KEVIN	KEVIN WILLIAMS	111 SW 7TH AVE 19TH FLOOR	PORTLAND	OR	97204	mail
93	JEFFREY D	KEVIN	KEVIN WILLIAMS	111 SW 7TH AVE 19TH FLOOR	PORTLAND	OR	97204	mail
94	JEFFREY D	KEVIN	KEVIN WILLIAMS	111 SW 7TH AVE 19TH FLOOR	PORTLAND	OR	97204	mail
95	JEFFREY D	KEVIN	KEVIN WILLIAMS	111 SW 7TH AVE 19TH FLOOR	PORTLAND	OR	97204	mail
96	JEFFREY D	KEVIN	KEVIN WILLIAMS	111 SW 7TH AVE 19TH FLOOR	PORTLAND	OR	97204	mail
97	JEFFREY D	KEVIN	KEVIN WILLIAMS	111 SW 7TH AVE 19TH FLOOR	PORTLAND	OR	97204	mail
98	JEFFREY D	KEVIN	KEVIN WILLIAMS	111 SW 7TH AVE 19TH FLOOR	PORTLAND	OR	97204	mail
99	JEFFREY D	KEVIN	KEVIN WILLIAMS	111 SW 7TH AVE 19TH FLOOR	PORTLAND	OR	97204	mail
100	JEFFREY D	KEVIN	KEVIN WILLIAMS	111 SW 7TH AVE 19TH FLOOR	PORTLAND	OR	97204	mail

KBA Service List (current as of 08/12/2022)

Page 3 of 7



March 25, 2024

Sarah Henderson
Oregon Water Resources Department
725 Summer Street NE, Suite A
Salem, OR 97301

RE: Klamath Area Instream Lease Application File Claim KA-160
Jeld-Wen, Klamath Falls Facility

Dear Sarah:

The attached instream lease application for the industrial use portion of Jeld-Wen's Claim KA-160 is being submitted on behalf of Jeld-Wen. The claim is an eligible water right as a determined claim in the Upper Kamath Basin, pursuant to an order of determination certified by the Water Resources Director under ORS 539.130. The instream lease is intended to preserve the industrial portion of the claim by temporarily placing the water instream for beneficial use. The instream lease may also be applied in the future as bucket-for-bucket mitigation for the allowed use of groundwater from an adjacent water well (Application G-17983). The proposed period to protect water instream is from January 1 to December 31 (year-round) for the full rate (0.15 cfs) during this period.

Jeld-Wen's Claim KA-160 is also included in the Klamath County Circuit Court's September 22, 2022 Order Affirming Claims Not Subject to Exceptions, which affirms that Claim KA-160 as determined (along with other similarly situated determined claims) are to "be fully affirmed in the final judgment without further hearing." As such, the court has set the stage for the issuance of a final water right certificate for Claim KA-160 at the conclusion of the judicial phase of the adjudication process.

Please do not hesitate to call if you have any questions or need additional information.

Sincerely,
GSI Water Solutions, Inc.

A handwritten signature in blue ink that reads "Bruce Brody-Heine".

Bruce Brody-Heine, CWRE
Principal Hydrogeologist

cc: Dwight French

Received
APR 01 2024
OWRD