

Application for

# District Instream Lease

## Part 1 of 4 – Minimum Requirements Checklist



Oregon Water Resources  
Department  
725 Summer Street NE, Suite A  
Salem, Oregon 97301-1266  
(503) 986-0900  
www.oregon.gov/OWRD

This Application to be used for water rights in the name of or conveyed by an Irrigation District (or similar organization) Complete Parts 1 through 4 and any required attachments	OWRD #	IL-2038/MP-321
	District #	AID 24-05

Check all items included with this application. (N/A = Not Applicable) **MITIGATION PROJECT**

Fee in the amount of:

<input type="checkbox"/> \$610.00 for a lease involving four or more landowners or four or more water rights	Or <input checked="" type="checkbox"/> \$410.00 for all other leases
<input type="checkbox"/> Check enclosed or	
<input checked="" type="checkbox"/> Fee Charged to customer account <u>Deschutes River Conservancy</u> (Account name)	

Yes  N/A Pooled Lease—a lease with more than one Lessor (Landowner/water right interest holder)

Part 1 – Completed Minimum Requirements Checklist

Part 2 – Completed District and Other Party Signature Page

Part 3 – Completed Place of Use and Lessor Signature Page  
(Include a separate Part 3 for each Lessor.)

Part 4 – Completed Water Right and Instream Use Information  
(Include a separate Part 4 for each Water Right.)

How many Water Rights are included in the lease application? 1 (# of rights)

List each water right to be leased instream here: 74197

Yes  N/A Other water rights, if any, appurtenant to the lands involved in the lease application and not proposed to be leased instream.

List those other water rights here: 76714

Yes  No Conservation Reserve Enhancement Program CREP – Are some or all of the lands to be leased part of CREP or another Federal program (list here: \_\_\_\_\_)?

### Required Attachments:

Yes  N/A Instream lease application map(s). More than one QQ and property may be included on each map. A map is **not** required if an entire right is being leased or if the right is for use of municipal or quasi-municipal water use. The map should include the following:

- A north arrow and map scale (no smaller than 1" = 1320').
- Label township, range, section and quarter-quarter (QQ).
- If an irrigation right, the numbers of acres to be leased in each quarter-quarter identify and hachure/shade to differentiate between the acreage being leased and any remaining. If the place of use has more than one priority date, source stream, and/or point of diversion you **must identify each with separate hachuring or shading** and label.
- Tax lot lines and numbers must be included on the map and should clearly identify the property(s) involved.

Yes  N/A If the Lessor(s) is not the deeded land owner, include one of the following:

- A notarized statement from the land owner consenting to the lease and a copy of the recorded deed; or
- A water right conveyance agreement and a copy of the recorded deed for the landowner at the time the water right was conveyed; or
- Other documentation.

Yes  N/A If the right has **not** been used in the last five years; provide supporting documentation indicating why a right (or portion thereof) is **not** subject to forfeiture.

Received by OWRD

MAY 07 2024

Salem, OR



## Part 2 of 4 – District and other party Signature

<b>Term of the Lease:</b> The lease is requested to begin in: month <u>April</u> year <u>2024</u> and end: month <u>October</u> year <u>2024</u> .	
<b>Public use:</b> Check the public use(s) this lease will serve (as defined by ORS 537.332): <input checked="" type="checkbox"/> Conservation, maintenance and enhancement of aquatic, fish and wildlife, fish and wildlife habitat and any other ecological values. <input checked="" type="checkbox"/> Recreation <input checked="" type="checkbox"/> Pollution abatement <input type="checkbox"/> Navigation	<b>Termination provision (for multiyear leases):</b> <b>The parties to the lease request (choose one):</b> <input checked="" type="checkbox"/> a. The option of terminating the lease prior to expiration of the full term with written notice to the Department by the Lessor(s) and/or Lessee. <input type="checkbox"/> b. The option of terminating the lease prior to expiration of the full term, with consent by all parties to the lease. <input type="checkbox"/> c. The parties would not like to include a Termination Provision. (See instructions for limitations to this provision)
<b>Additive/Replacing Relationship to other instream water rights:</b> Instream leases are generally additive to other existing instream water rights created as a result of instream leases and transfers and/or allocations of conserved water. Since instream leases are also generally senior to other instream rights created through a state agency process or conversion of minimum flows, they generally replace a portion of these junior instream rights. If you would like this lease to relate to other instream water rights differently than described above, please check this box. <input type="checkbox"/> And attach an explanation of your intent.	
<b>Precedent:</b> If a right which has been leased is later proposed to be leased again or later transferred or become part of an allocation of conserved water project, a new injury review shall be required. An instream lease shall not set a precedent on a future transaction.	
<b>Validity of the rights to be leased:</b> <input checked="" type="checkbox"/> The water right(s) to be leased have been used under the terms and conditions of the right(s) during the last five years or have been leased instream; or <input type="checkbox"/> The water right(s) have not been used for the last five years according to the terms and conditions of the rights. However, the water right(s) is not subject to forfeiture under ORS 540.610(2). Documentation describing why the water right is not subject to forfeiture has been provided.	

### SIGNATURES

The undersigned declare that the information contained in this application is true and accurate.

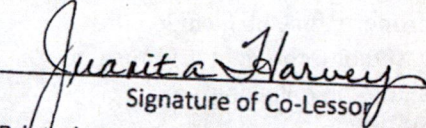
 Date: 4/12/24  
 Signature of Co-Lessor

Printed name (and title): Juanita Harvey, Office Manager  
 Business/Organization name: Arnold Irrigation District  
 Mailing Address (with state and zip): 19604 Buck Canyon Rd., Bend, OR 97702  
 Phone number (include area code): 541-382-7664 \*\*E-mail address: jharvey@arnoldid.com

Received by OWRD  
 MAY 07 2024  
 Salem, OR

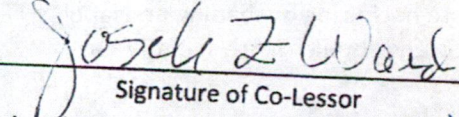
 Date: April 9, 2024  
 Signature of Co-Lessor

Printed name (and title): JOSELE F. WARD  
 Business/Organization name: THUMB LLC  
 Mailing Address (with state and zip): 20505 MURPHY ROAD BEND, OR 97702  
 Phone number (include area code): 541-382-0491 \*\*E-mail address: dean@JLWARDCO.COM

See next page for additional signatures.



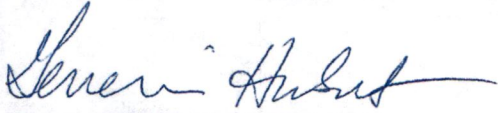

Date: 04/17/2024

Signature of Lessee

Printed name (and title): Gen Hubert, Senior Program Manager

Business/organization name: Deschutes River Conservancy

Mailing Address (with state and zip): 700 NW Hill St, Ste 1, Bend, OR 97703

Phone number (include area code): 541-382-4077      \*\*E-mail address: james@deschutesriver.org

**\*\* BY PROVIDING AN E-MAIL ADDRESS, CONSENT IS GIVEN TO RECEIVE ALL CORRESPONDENCE FROM THE DEPARTMENT ELECTRONICALLY. COPIES OF THE FINAL ORDER DOCUMENTS WILL ALSO BE MAILED TO THE LESSOR**

Received by OWRD

MAY 07 2024

Salem, OR

PRO. Nelson  
MAY 0 0 505  
Received by OWRD



**Part 3 of 4 – Place of Use – Lessor Information and Signatures**

**Complete Table 1 Identify water right(s) proposed to be leased instream  
Provide a separate Part 3 for each Lessor (water right interest holder/landowner)**

**Table 1**

Irrigation District or other Water Purveyor Name: Arnold Irrigation District													
Specify Water Right, Priority Date, point of diversion(s) (POD), place of use, tax lot, gov't lot/DLC, acres to be leased, original use type, certificate page number, and any previous lease.													
If not enough room below, you may add rows (see instructions) or create a spreadsheet/table (matching Table 1) and attach.													
Any attached table should include reference to the Lessor.													
Water Right #	Priority Date	POD #	Twp	Rng	Sec	Q-Q	Tax Lot	Gov't Lot/DLC #	Acres	Use	Page #	Previous Lease #	
74197	02/01/1905 & 04/25/1905	1	18 S	12 E	19	SE NE	4404		2.73	IRR	14	IL-1738	
74197	02/01/1905 & 04/25/1905	1	18 S	12 E	19	NE SE	4404		7.85	IRR	14	IL-1738	
74197	02/01/1905 & 04/25/1905	1	18 S	12 E	19	SW SE	4404		5.51	IRR	14	IL-1738	
74197	02/01/1905 & 04/25/1905	1	18 S	12 E	19	SE SE	4404		19.01	IRR	14	IL-1738	
74197	02/01/1905 & 04/25/1905	1	18 S	12 E	20	NW SW	4404		16.96	IRR	15	IL-1738	
74197	02/01/1905 & 04/25/1905	1	18 S	12 E	20	NE SW	4404		27.63	IRR	15	IL-1738	
74197	02/01/1905 & 04/25/1905	1	18 S	12 E	20	SW SW	4404		18.86	IRR	15	IL-1738	
74197	02/01/1905 & 04/25/1905	1	18 S	12 E	20	SE SW	4404		0.25	IRR	15	IL-1738	
74197	02/01/1905 & 04/25/1905	1	18 S	12 E	20	NW SE	4404		2.48	IRR	15	IL-1738	
74197	02/01/1905 & 04/25/1905	1	18 S	12 E	30	NW NE	4404		14.30	IRR	19	IL-1738	
74197	02/01/1905 & 04/25/1905	1	18 S	12 E	30	NE NE	4404		8.40	IRR	19	IL-1738	
74197	02/01/1905 & 04/25/1905	1	18 S	12 E	19	SW SE	4404		1.27	PND	14	IL-1738	
74197	02/01/1905 & 04/25/1905	1	18 S	12 E	19	SE SE	4404		1.32	PND	14	IL-1738	
74197	02/01/1905 & 04/25/1905	1	18 S	12 E	30	NW NE	4404		2.28	PND	19	IL-1738	
74197	02/01/1905 & 04/25/1905	1	18 S	12 E	30	NE NE	4404		0.30	PND	19	IL-1738	

**Any additional information about the right:** 123.98 ac IR, 5.17 ac Pond. All last leased in 2019.

^Pond = PM on maps

Received by OWRD



2916W 01  
AVZ 03 5051

**Farm Deferral Tax Status:** Counties make the determination of whether a property qualifies for the farm use assessment without consideration of whether the lands have an associated water right which is leased instream. If you have questions regarding the farm use assessment you should contact your local county assessor. You should contact your County for any weed ordinance and management requirements.

The undersigned declare:

1. I/We agree during the term of this lease to suspend use of water allowed under the water right(s) involved in the lease as well as and any other appurtenant primary or supplemental water right(s); and
2. I/We certify are the lessor(s) (water right interest holder) of the water right(s) in Table 1. If not the deeded land owner, I/we have obtained consent from the deeded land owner and/or have provided documentation of authorization to pursue the instream lease; and
3. I/We affirm that the information in this application is true and accurate.

Josele F Ward Date: April 9, 2024  
Signature of Lessor

Printed name (and title): JOSELE F. WARD Business name, if applicable: JL Ward Company  
Mailing Address (with state and zip): 20505 Murphy Rd., Bend OR 97702  
Phone number (include area code): 541-382-0491 \*\*E-mail address: JODY@JLWARDCO.COM

\_\_\_\_\_  
Signature of Lessor Date: \_\_\_\_\_  
Printed name (and title): \_\_\_\_\_ Business name, if applicable: \_\_\_\_\_  
Mailing Address (with state and zip): \_\_\_\_\_  
Phone number (include area code): \_\_\_\_\_ \*\*E-mail address: \_\_\_\_\_

Received by OWRD  
MAY 07 2024  
Salem, OR



Part 4 of 4 – Water Right and Instream Use Information

Use a separate Part 4 for each water right to be leased instream

Table 2

Use Table 2 to illustrate the totals for the water right proposed to be leased instream (based on Part 3 of 4)      Water Right # 74197

Total rate and volume by priority date, POD, use and acreage as appropriate considering the right to be leased. If not enough room below, you may add rows (see instructions) or create a spreadsheet (matching Table 2 and clearly labeled) and attach.  
(cfs = cubic feet per second and af = acre-feet)

Priority Date	POD #	Use	Acre	Other Information (such as conditions/limitations on the right)	Rate (cfs)	Volume (af)
02/01/1905	1	IRR	123.98	Season 1 – 3/Total Volume	0.707	1,911.77
04/25/1905	1	IRR	123.98	Season 1 rate	1.724	
04/25/1905	1	IRR	123.98	Season 2 rate	2.472	
04/25/1905	1	IRR	123.98	Season 3 rate	3.535	
02/01/1905	1	PND	5.17	Season 1 – 3/Total Volume	0.029	79.72
04/25/1905	1	PND	5.17	Season 1 rate	0.072	
04/25/1905	1	PND	5.17	Season 2 rate	0.103	
04/25/1905	1	PND	5.17	Season 3 rate	0.147	

Total af from storage, if applicable: \_\_\_\_\_ AF or  N/A

If the POD is not described on the certificate or, if there is more than one POD listed on the certificate, then the specific POD must be described:

Table 3

<b>Instream Use created by the lease</b>	<b>River Basin:</b> <u>Deschutes</u>	<b>River/Stream Name:</b> <u>Deschutes River</u> , tributary to <u>Columbia River</u>				
<b>Proposed Instream Reach:</b> <input checked="" type="checkbox"/> A reach typically begins at the POD and ends at the mouth of the source stream: From the POD <u>1</u> to the mouth of the Deschutes (IR ac) to LBC (Pond ac)		<b>Or Proposed Instream Point:</b> <input type="checkbox"/> Instream use protected at the POD				
<b>OR</b> <input type="checkbox"/> Please check this box if you are not sure of the proposed reach and want water to be protected within a reach below the POD, if possible. If no reach is identified or the above box is not checked, and there is only one POD listed on the water right, the lease may be processed to be protected at the POD.)						
<b>Instream Portion: May not exceed the maximum rate/volume for the right (identified in Table 2)</b> Use the table 3 to illustrate the instream rate, volume and instream period by priority date, POD, Use and acreage, as appropriate. If not enough room below, you may add rows (see instructions) or create a spreadsheet (clearly labeled and matching the below portion of Table 3) and attach.						
Priority date	POD #	Use	Acre	Proposed Instream Period	Instream Rate (cfs)	Total instream volume (af)
02/01/1905	1	IRR	123.98	Season 1 – 3/Total Volume	0.260	669.12
04/25/1905	1	IRR	123.98	Season 1 rate      IR Acres protected to Mouth of Deschutes	0.608	
04/25/1905	1	IRR	123.98	Season 2 rate <b>Instream for Mitigation</b>	0.868	
04/25/1905	1	IRR	123.98	Season 3 rate	1.785	

Received by OWRD



02/01/1905	1	PND	5.17	Season 1- 3/Total Volume		0.011	27.90
04/25/1905	1	PND	5.17	Season 1 rate	POND acs protected to Lake Billy Chinook	0.025	
04/25/1905	1	PND	5.17	Season 2 rate	<b>NOT mitigation</b>	0.036	
04/25/1905	1	PND	5.17	Season 3 rate		0.074	

**OR**  Please check this box if you are not sure of the proposed rate, volume and instream period. As part of its review process, the Department will identify the appropriate instream rate, volume and period considering the water right(s) being leased and instream benefits.

Yes  N/A **Conditions to avoid enlargement or injury to other water rights, if any, or other limitations:** list here Note: The Department may identify additional conditions to prevent injury and/or enlargement.

**Any additional information about the proposed instream use:** All irrigation acres for mitigation and protected to the mouth of the Deschutes, pond acres NOT mitigation, protected to Lake Billy Chinook

Received by OWRD

MAY 07 2024

Salem, OR



updated 10/20/2023

**This table will calculate flow rate factors and duty for Arnold Irrigation District  
Instream Leases**

Enter Total Number of Acres to be Leased Instream Here	<b>123.980</b>
--	----------------

**Information highlighted with pink font is to be entered on to the Instream Lease Application Form**

**For Primary Water Right - Certificate 74197**

Rate (CFS) associated with leased rights for Section 1.5 of the Lease Application Form				
The rate and duty identified in this section includes the 65% transmission loss.				
Enter Rates by Priority Date on Lease Form	days	Full Rate	February 1, 1905	April 25, 1905
Season 1		2.431	<b>0.707</b>	<b>1.724</b>
Season 2		3.179	<b>0.707</b>	<b>2.472</b>
Season 3*		4.242	<b>0.707</b>	<b>3.535</b>
* The rate identified for Season 3 has been proportioned such that the max rate allowed by the right (150.0 CFS) will not be exceeded if all acres were being irrigated.				
Duty (AF) associated with leased right for Section 1.5 of the Lease Application Form				
Duty (decree) AF/Acre =		15.42		
			<b>1,911.77</b>	

Rate (CFS) leased instream for Section 2.2 of the Lease Application Form				
The rate and duty identified in this section does not include the 65% transmission loss.				
Enter Rates by Priority Date on Lease Form		Full Rate	February 1, 1905	April 25, 1905
Season 1		0.868	<b>0.260</b>	<b>0.608</b>
Season 2		1.128	<b>0.260</b>	<b>0.868</b>
Season 3		2.046	<b>0.260</b>	<b>1.785</b>
*S3 = proportioned rate				
Volume (AF) leased instream for Section 2.2 of the Lease Application Form				
	# days	AF/Season	Duty (decree) AF/Acre =	5.40
		<b>669.12</b>		
Additional Conditions to Prevent Injury for Section 2.2 of the Lease Application Form				
Water protected instream:	<b>April 1 through October 31</b>			

**For Supplemental Water Right from Crane Prairie Reservoir - Certificate 76714**

Duty Associated with Leased Right for Section 1.5 of the Additional Water Right Form	
	<b>1,911.77</b>

Volume (AF) leased instream for Section 2.2 of the Additional Water Right Form	
	<b>381.69</b>

Printed: 04/17/24

Received by OWRD

MAY 07 2024

Salem, OR



updated 10/20/2023

**This table will calculate flow rate factors and duty for Arnold Irrigation District  
Instream Leases**

Enter Total Number of Acres to be Leased Instream Here	<b>5.170</b>
--	--------------

**Information highlighted with pink font is to be entered on to the Instream Lease Application Form**

**For Primary Water Right - Certificate 74197**

Rate (CFS) associated with leased rights for Section 1.5 of the Lease Application Form				
The rate and duty identified in this section includes the 65% transmission loss.				
Enter Rates by Priority Date on Lease Form	days	Full Rate	February 1, 1905	April 25, 1905
Season 1		0.101	<b>0.029</b>	<b>0.072</b>
Season 2		0.133	<b>0.029</b>	<b>0.103</b>
Season 3*		0.177	<b>0.029</b>	<b>0.147</b>
* The rate identified for Season 3 has been proportioned such that the max rate allowed by the right (150.0 CFS) will not be exceeded if all acres were being irrigated.				
Duty (AF) associated with leased right for Section 1.5 of the Lease Application Form				
Duty (decree) AF/Acre =		15.42		
		<b>79.72</b>		

Rate (CFS) leased instream for Section 2.2 of the Lease Application Form				
The rate and duty identified in this section does not include the 65% transmission loss.				
Enter Rates by Priority Date on Lease Form		Full Rate	February 1, 1905	April 25, 1905
Season 1		0.036	<b>0.011</b>	<b>0.025</b>
Season 2		0.047	<b>0.011</b>	<b>0.036</b>
Season 3		0.085	<b>0.011</b>	<b>0.074</b>
*S3 = proportioned rate				

Volume (AF) leased instream for Section 2.2 of the Lease Application Form				
	# days	AF/Season	Duty (decree) AF/Acre =	5.40
		<b>27.90</b>		

Additional Conditions to Prevent Injury for Section 2.2 of the Lease Application Form	
Water protected instream:	<b>April 1 through October 31</b>

**For Supplemental Water Right from Crane Prairie Reservoir - Certificate 76714**

Duty Associated with Leased Right for Section 1.5 of the Additional Water Right Form	
	<b>79.72</b>

Volume (AF) leased instream for Section 2.2 of the Additional Water Right Form	
	<b>15.92</b>

Printed: 04/17/24

Received by OWRD

MAY 07 2024

Salem, OR



# 2024 Arnold Irrigation District Instream Lease Map

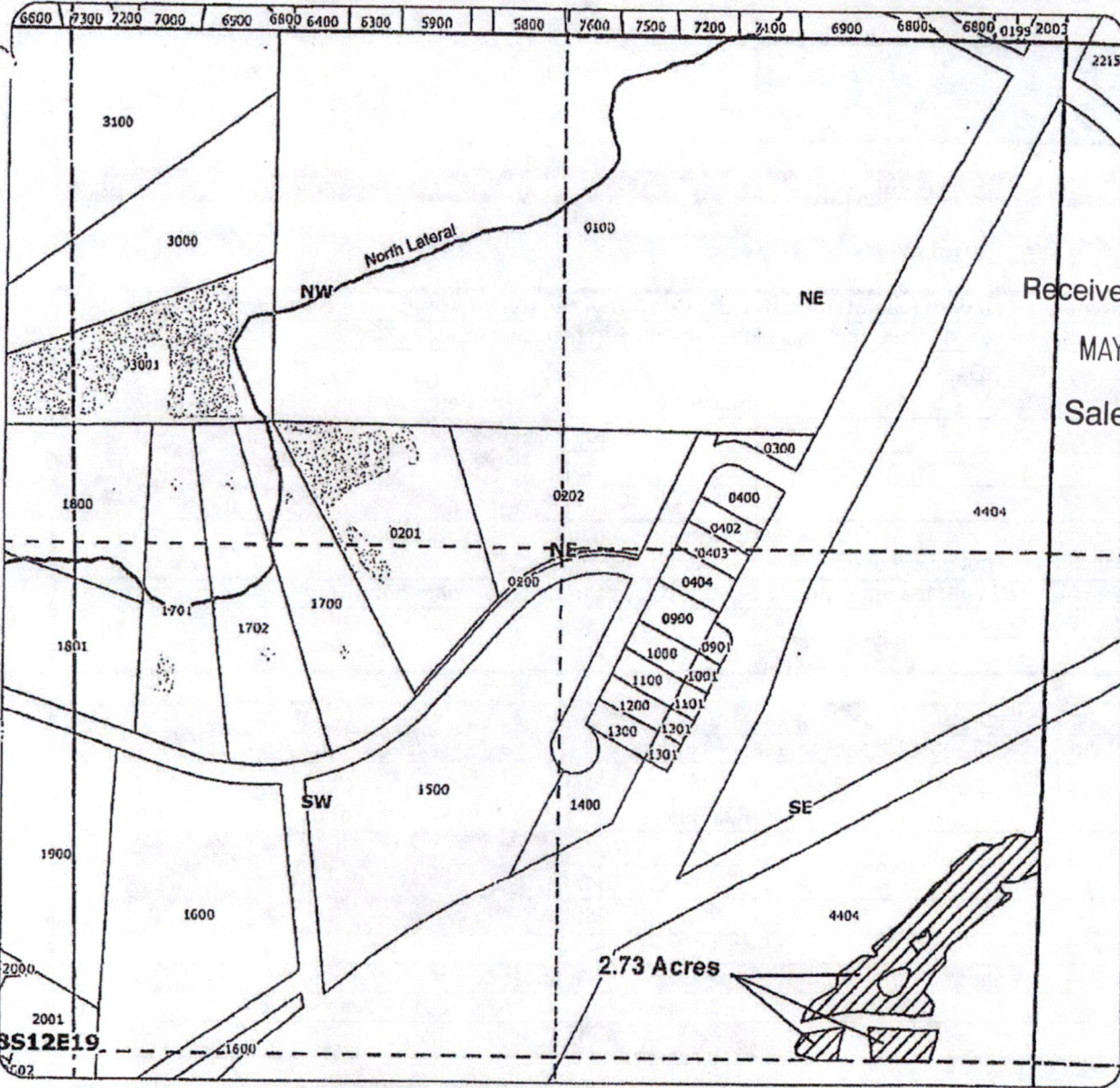

Received by OWRD  
MAY 07 2024  
Salem, OR

## Application for Instream Lease

**Primary: Certificate 74197**

**Pond Maintenance: Certificate 74197**

For:

J.L. Ward Company  
Taxlot 4404- 2.73 Acres Primary ON  
Total Proposed Primary Water Right  
in Taxlot 4404- 2.73 Acres  
in 18S12E19SENE

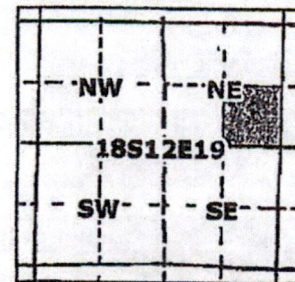

1 inch = 400 feet

- Point of Diversion
- ~ Canals
- ▨ Transfer ON
- ▨ Primary Water Right
- ▨ Pond Maintenance Right



**Geo-Spatial Solutions, Inc.**  
www.geospatialsolutions.com

Date Created: December 2010



# 2024 Arnold Irrigation District Instream Lease Map

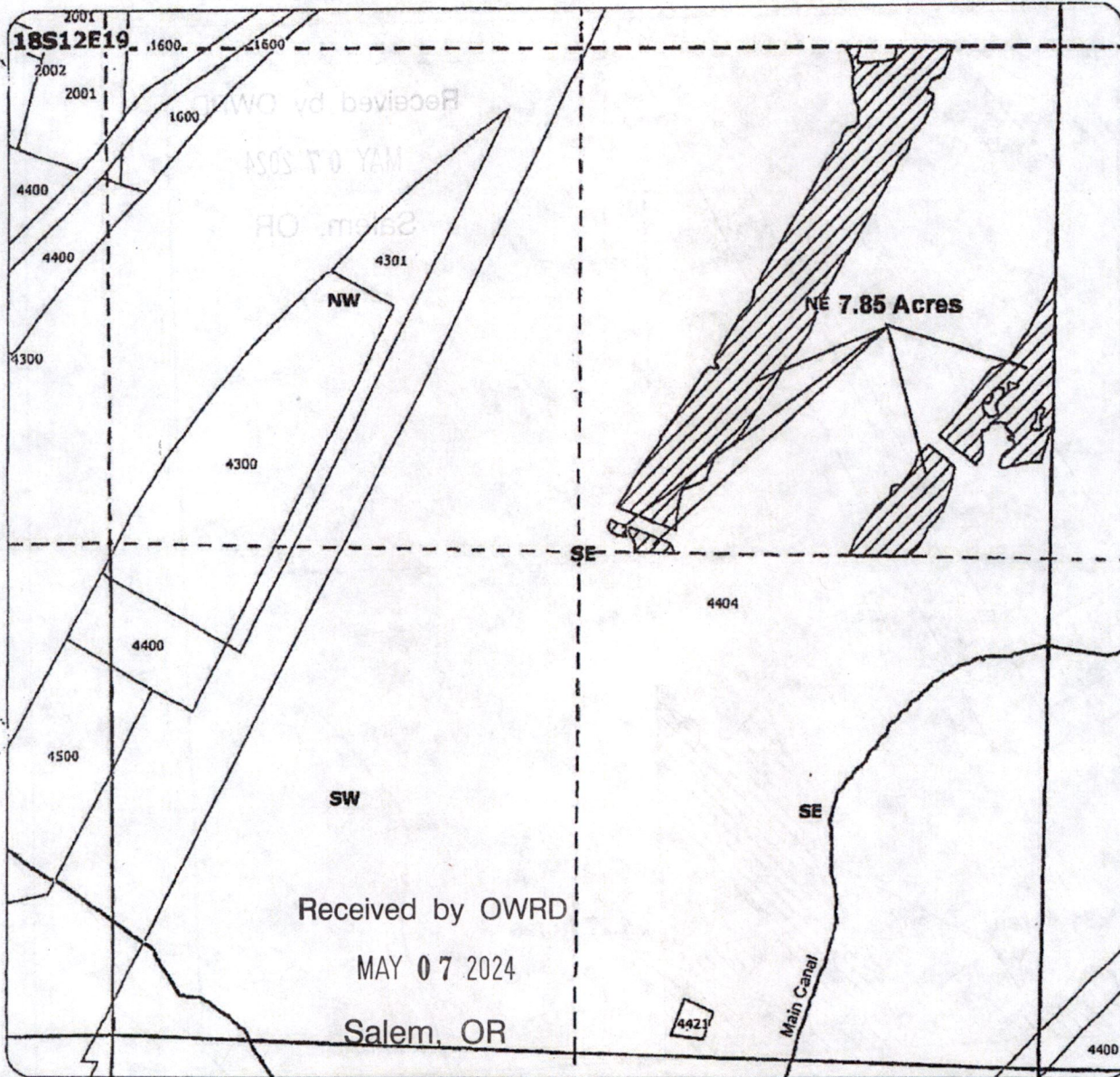

## Application for Instream Lease

**Primary: Certificate 74197**

**Pond Maintenance: Certificate 74197**

● Point of Diversion

~ Canals

▨ Transfer ON

▨ Primary Water Right

▨ Pond Maintenance Right

For:

J.L. Ward Company

Taxlot 4404- 7.85 Acres Primary ON

Total Proposed Primary Water Right

in Taxlot 4404- 7.85 Acres

in 18S12E19NESE

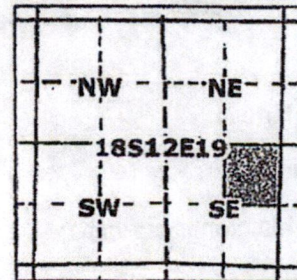

**Geo-Spatial Solutions, Inc.**

[www.geospatialolutions.com](http://www.geospatialolutions.com)

Date Created: December 2010



1 inch = 400 feet



# 2024 Arnold Irrigation District Instream Lease Map

Received by OWRD  
MAY 07 2024  
Salem, OR

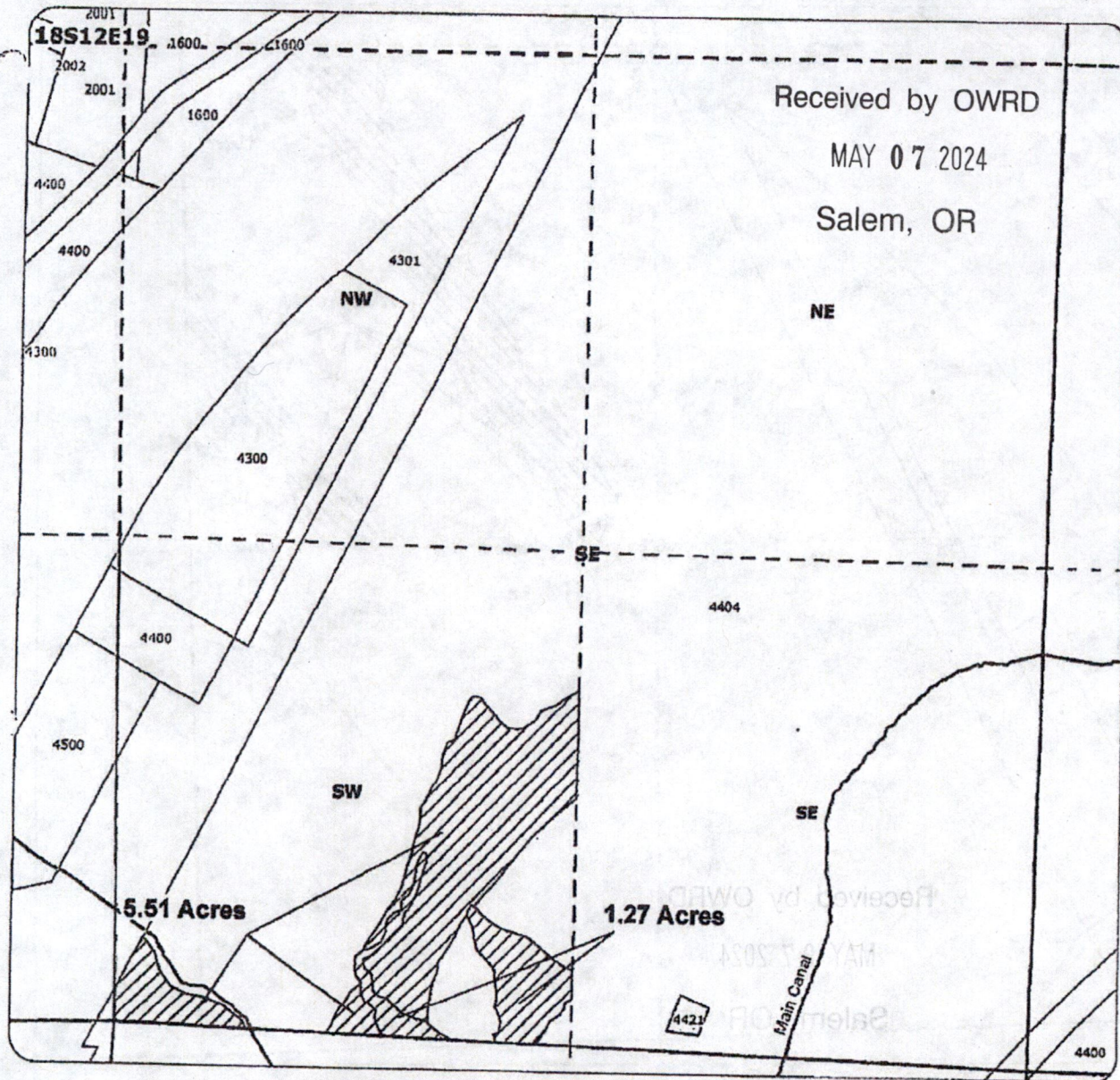

**Application for Instream Lease**  
**Primary: Certificate 74197**  
**Pond Maintenance: Certificate 74197**

- Point of Diversion
- ~ Canals
- ▨ Transfer ON
- ▨ Primary Water Right
- ▨ Pond Maintenance Right

For:  
 J.L. Ward Company  
 Taxlot 4404-5.51 Acres Primary ON  
 Total Proposed Primary Water Right  
 in Taxlot 4404- 5.51 Acres  
 Taxlot 4404- 1.27 Acres PM ON  
 Total Proposed PM Water Right  
 in Taxlot 4404- 1.27 Acres  
 in 18S12E19SWSE

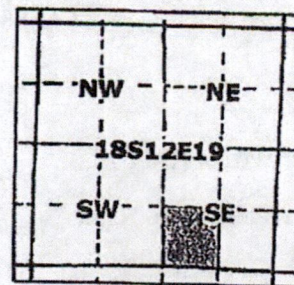

1 inch = 400 feet

**GSS**  
 Geo-Spatial Solutions, Inc.  
 www.geospatialsolutions.com

Date Created: December 2010







# 2024 Arnold Irrigation District Instream Lease Map

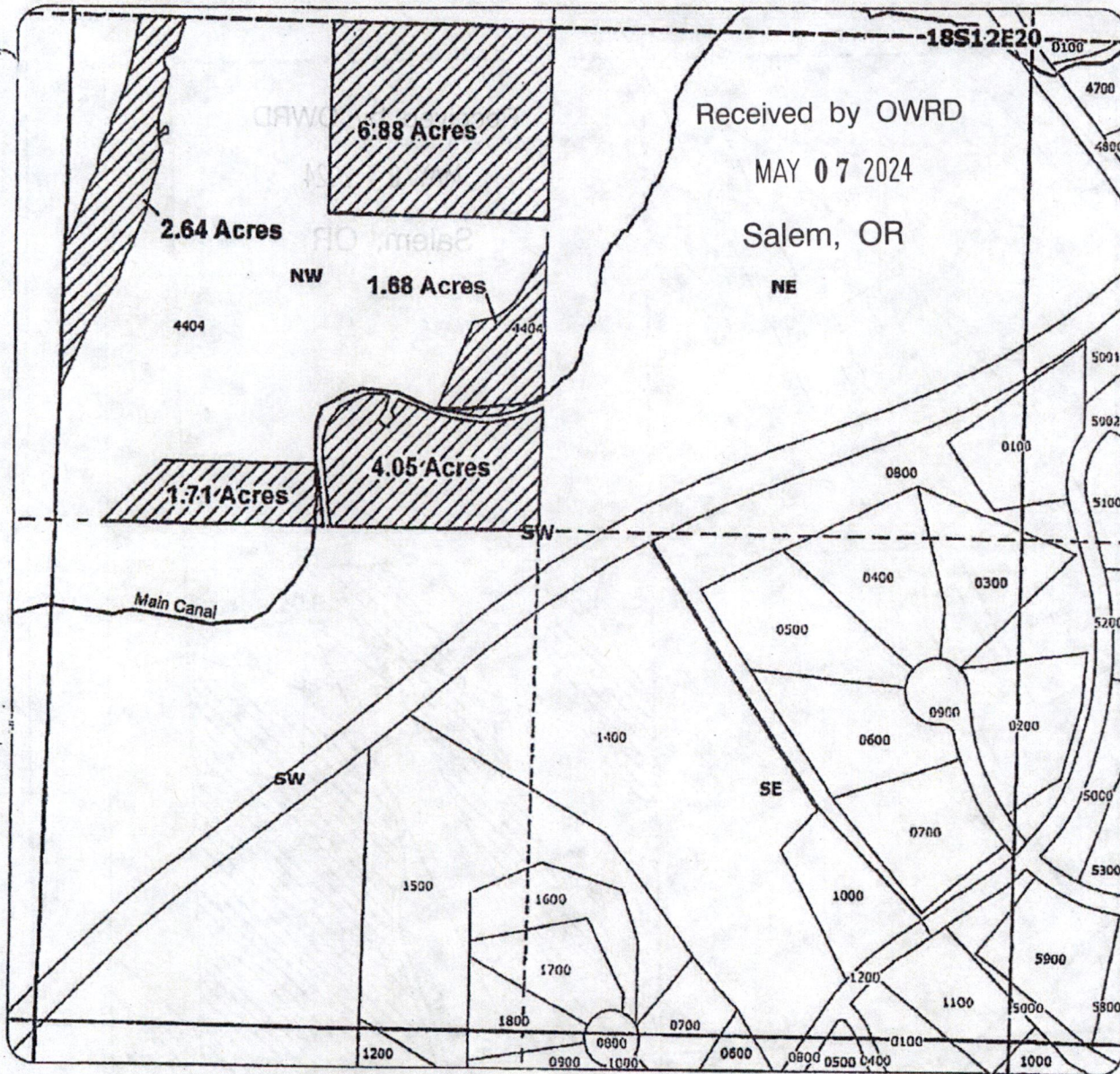

## Application for Instream Lease Primary: Certificate 74197 Pond Maintenance: Certificate 74197

- Point of Diversion
- ~ Canals
- ▨ Transfer ON
- ▤ Primary Water Right
- ▥ Pond Maintenance Right

For:  
 J.L. Ward Company  
 Taxlot 4404- 16.96 Acres Primary ON ✓  
 Total Proposed Primary Water Right  
 in Taxlot 4404- 16.96 Acres  
 in 18S12E20NSW

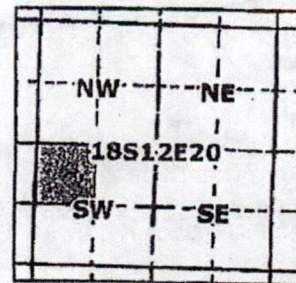

**GSS**  
 Geo-Spatial Solutions, Inc.  
[www.geospatialsolutions.com](http://www.geospatialsolutions.com)

Date Created: December 2010

↑ N  
 1 inch = 400 feet



# 2024 Arnold Irrigation District Instream Lease Map

Received by OWRD  
MAY 07 2024  
Salem, OR

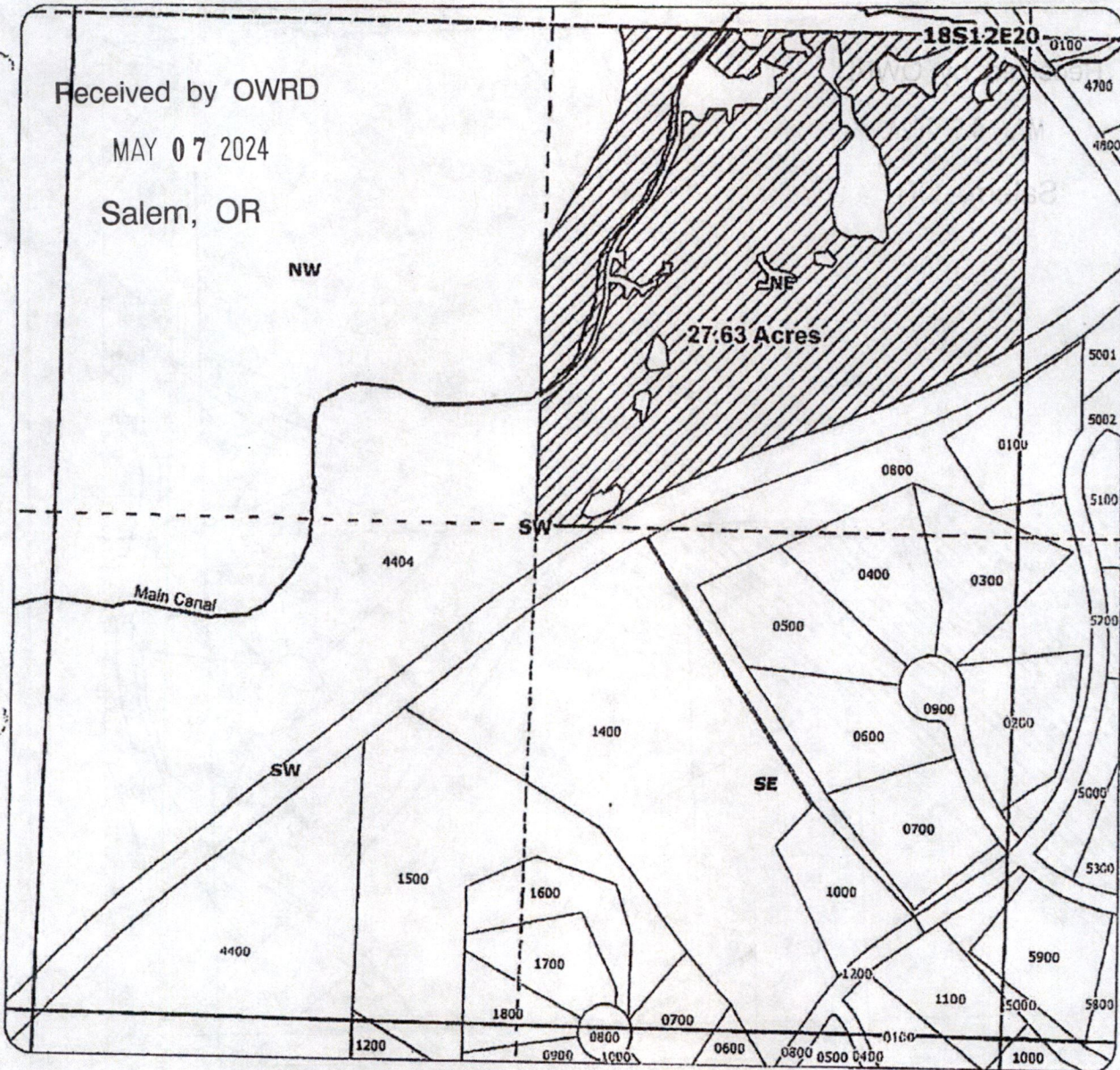

**Application for Instream Lease**  
**Primary: Certificate 74197**  
**Pond Maintenance: Certificate 74197**

- Point of Diversion
- ~ Canals
- ▨ Transfer ON
- ▤ Primary Water Right
- ▣ Pond Maintenance Right

For:  
J.L. Ward Company  
Taxlot 4404- 27.63 Acres Primary ON ✓  
Total Proposed Primary Water Right  
in Taxlot 4404- 27.63 Acres  
in 18S12E20SNE SW

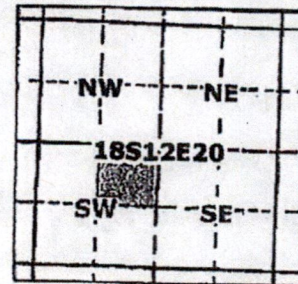

**GSS**  
Geo-Spatial Solutions, Inc.  
www.geospatialsolutions.com

Date Created: December 2010



1 inch = 400 feet



# 2024 Arnold Irrigation District Instream Lease Map

Received by OWRD

MAY 07 2024

Salem, OR

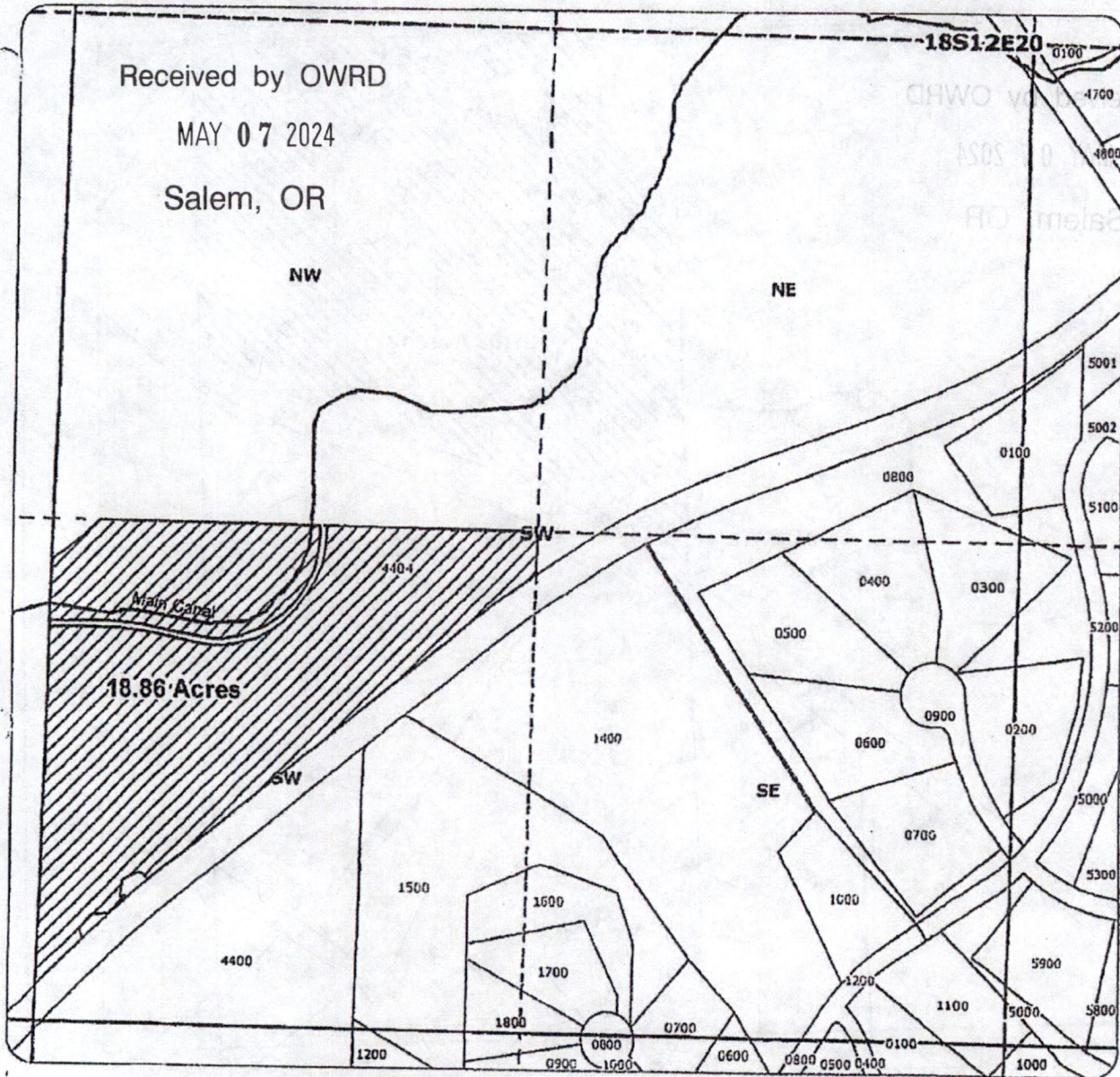

Application for Instream Lease

Primary: Certificate 74197

Pond Maintenance: Certificate 74197

● Point of Diversion

~ Canals

▨ Transfer ON

▤ Primary Water Right

▥ Pond Maintenance Right

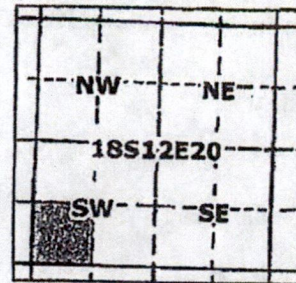

For:  
 J.L. Ward Company  
 Taxlot 4404- 18.86 Acres Primary ON ✓  
 Total Proposed Primary Water Right  
 in Taxlot 4404- 18.86 Acres  
 in 18S12E20SWSW



Geo-Spatial Solutions, Inc.

www.geospatialolutions.com

Date Created: December 2010



1 inch = 400 feet



# 2024 Arnold Irrigation District Instream Lease Map

Received by OWRD

MAY 07 2024

Salem, OR

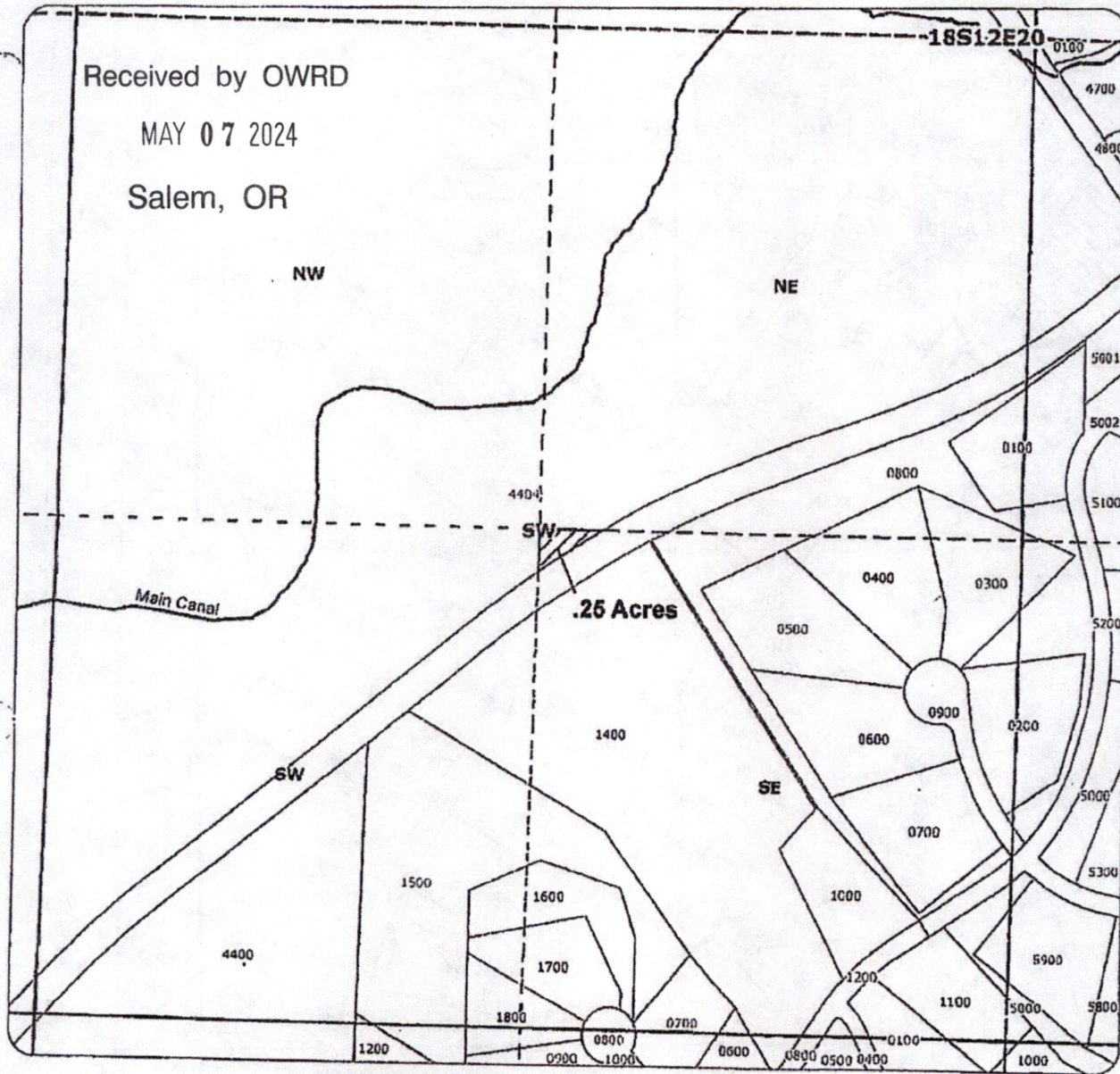

## Application for Instream Lease

Primary: Certificate 74197

Pond Maintenance: Certificate 74197

● Point of Diversion

~ Canals

▨ Transfer ON

▨ Primary Water Right

▨ Pond Maintenance Right



Geo-Spatial Solutions, Inc.

www.geospatialsolutions.com

For:

J.L. Ward Company

Taxlot 4404- .25 Acres Primary ON ✓

Total Proposed Primary Water Right

In Taxlot 4404- .25 Acres

In 18S12E20SESW

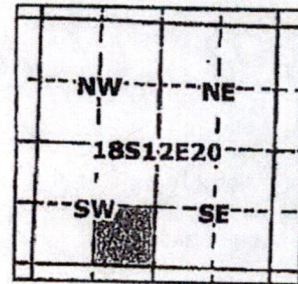

1 inch = 400 feet

Date Created: December 2010



# 2024 Arnold Irrigation District Instream Lease Map

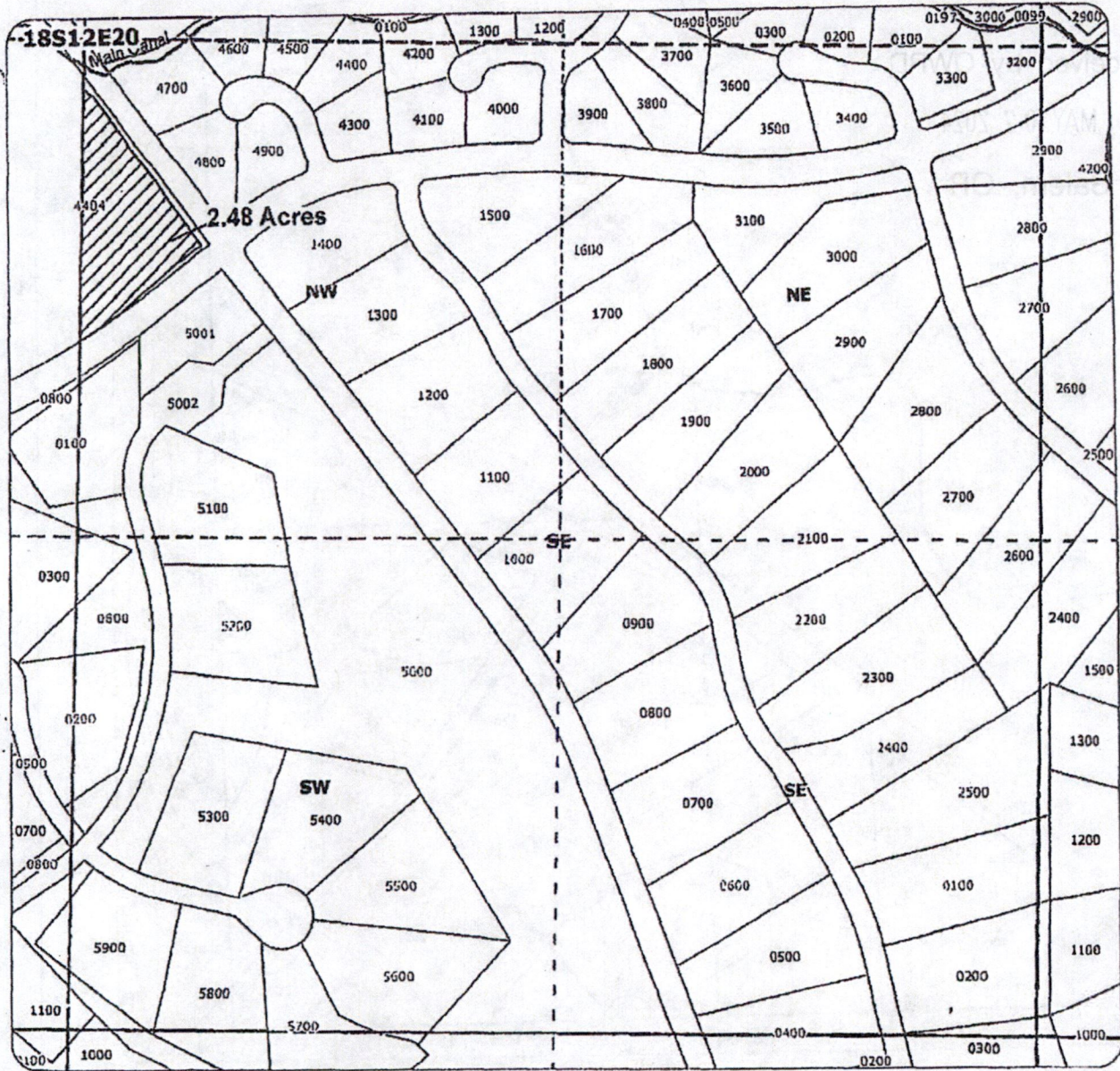

## Application for Instream Lease

**Primary: Certificate 74197**

**Pond Maintenance: Certificate 74197**

● Point of Diversion

~ Canals

▨ Transfer ON

▤ Primary Water Right

▥ Pond Maintenance Right

For:  
 J.L. Ward Company  
 Taxlot 4404- 2.48 Acres Primary ON ✓  
 Total Proposed Primary Water Right  
 in Taxlot 4404- 2.48 Acres  
 in 18S12E20 NWSE

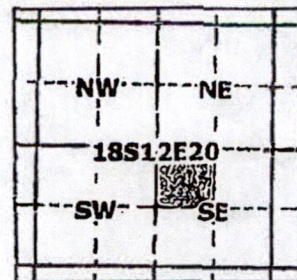

**Geo-Spatial Solutions, Inc.**

[www.geospatialolutions.com](http://www.geospatialolutions.com)

Received by OWRD



Date Created: December 2010

MAY 07 2024

1 inch = 400 feet

Salem, OR



# 2024 Arnold Irrigation District Instream Lease Map

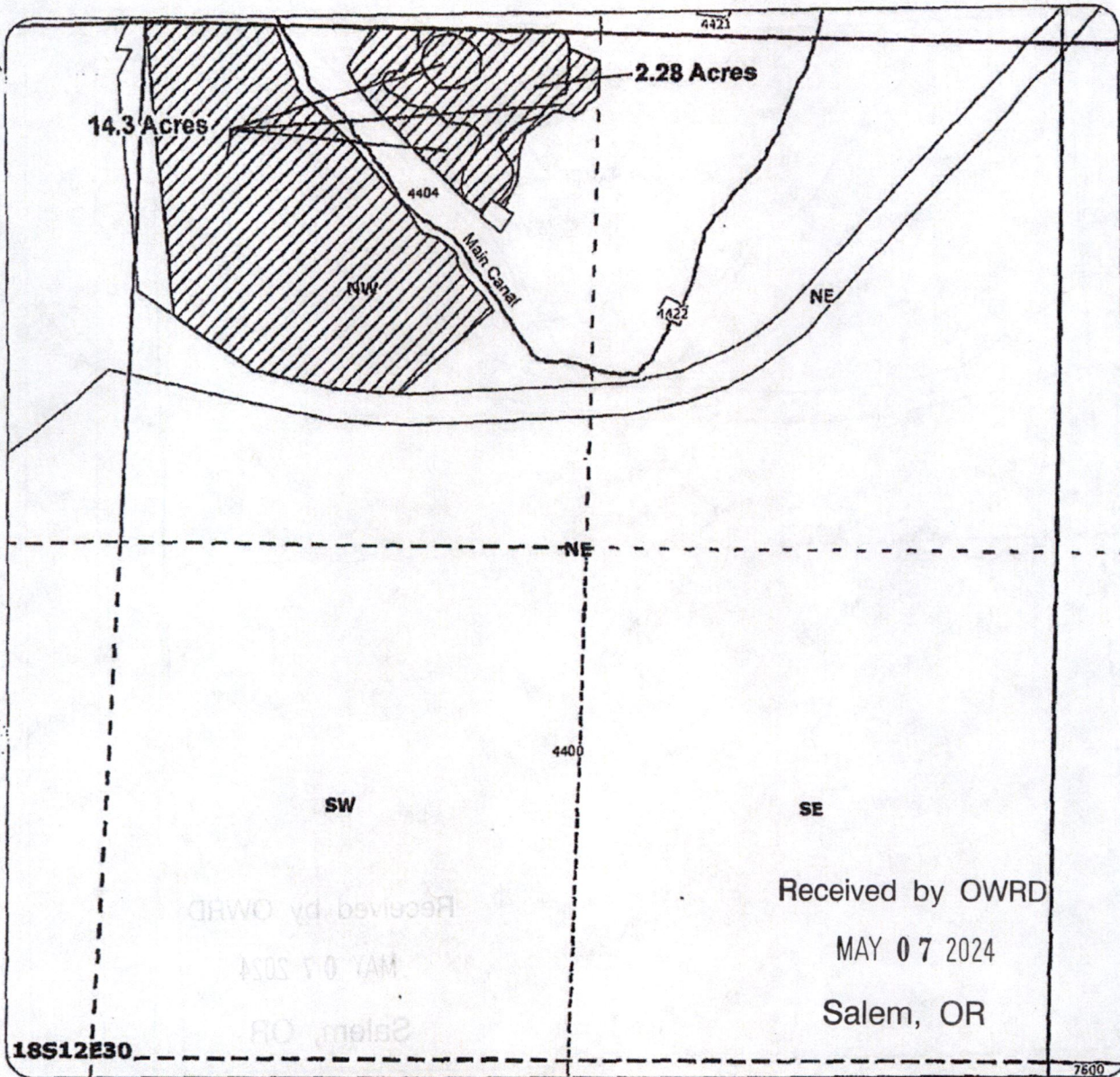

Received by OWRD  
MAY 07 2024  
Salem, OR

## Application for Instream Lease

**Primary: Certificate 74197**

**Pond Maintenance: Certificate 74197**

- Point of Diversion
- ~ Canals
- ▨ Transfer ON
- ▨ Primary Water Right
- ▨ Pond Maintenance Right

For: J.L. Ward Company  
 Taxlot 4404-14.3 Acres Primary ON ✓  
 Total Proposed Primary Water Right  
 in Taxlot 4404- 14.3 Acres  
 Taxlot 4404- 2.28 Acres PM ON ✓  
 Total Proposed PM Water Right  
 in Taxlot 4404- 2.28 Acres  
 in 18S12E30NWNE

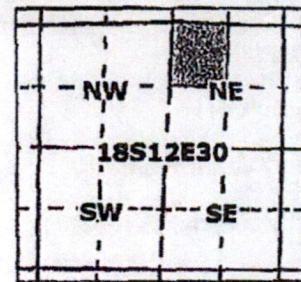

1 inch = 400 feet



**Geo-Spatial Solutions, Inc.**  
www.geospatialsolutions.com

Date Created: December 2010



# 2024 Arnold Irrigation District Instream Lease Map

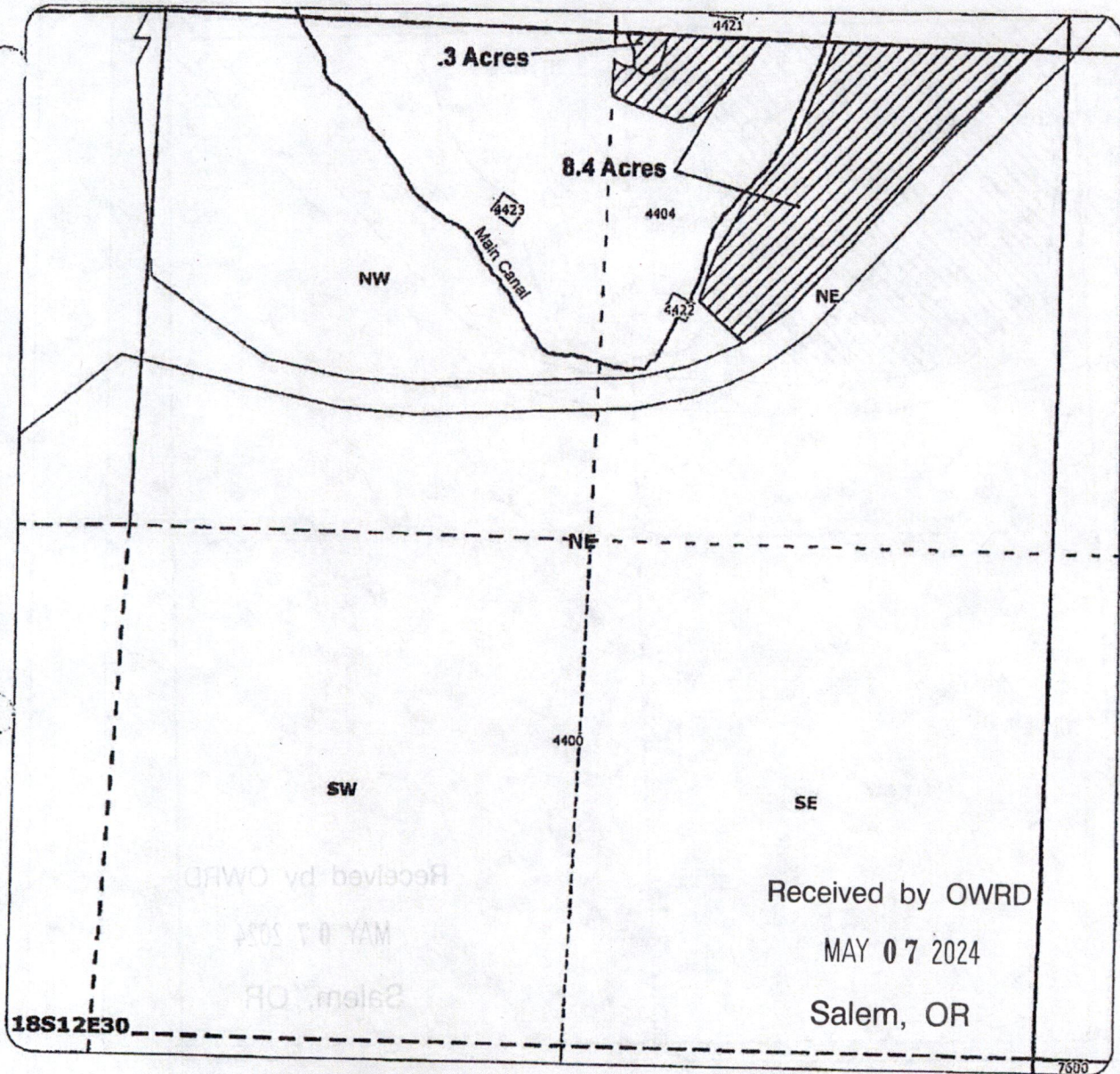

## Application for Instream Lease Primary: Certificate 74197 Pond Maintenance: Certificate 74197

- Point of Diversion
- ~ Canals
- ▨ Transfer ON
- ▤ Primary Water Right
- ▥ Pond Maintenance Right

For:  
 J.L. Ward Company  
 Taxlot 4404- 8.4 Acres Primary ON  
 Total Proposed Primary Water Right  
 in Taxlot 4404- 8.4 Acres  
 Taxlot 4404- .3 Acres PM ON ✓  
 Total Proposed PM Water Right  
 in Taxlot 4404- .3 Acres  
 in 18S12E30NENE

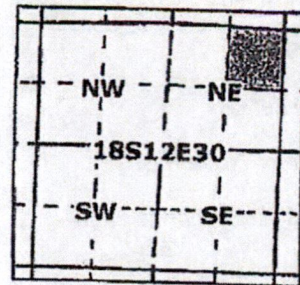

**GSS**  
 Geo-Spatial Solutions, Inc.  
[www.geospatialsolutions.com](http://www.geospatialsolutions.com)

Date Created: December 2010

↑ N  
 1 inch = 400 feet