

Application for

# District Instream Lease

## Part 1 of 4 – Minimum Requirements Checklist



Oregon Water Resources  
Department  
725 Summer Street NE, Suite A  
Salem, Oregon 97301-1266  
(503) 986-0900  
www.oregon.gov/OWRD

This Application to be used for water rights in the name of or conveyed by an Irrigation District (or similar organization) Complete Parts 1 through 4 and any required attachments	OWRD #	IL-2043
	District #	AID 24-01 & 24-03

Check all items included with this application. (N/A = Not Applicable)

Fee in the amount of:

<input type="checkbox"/> \$610.00 for a lease involving four or more landowners or four or more water rights	Or <input checked="" type="checkbox"/> \$410.00 for all other leases
<input type="checkbox"/> Check enclosed or	
<input checked="" type="checkbox"/> Fee Charged to customer account <u>Deschutes River Conservancy</u> (Account name)	

Yes  N/A Pooled Lease—a lease with more than one Lessor (Landowner/water right interest holder)

Part 1 – Completed Minimum Requirements Checklist

Part 2 – Completed District and Other Party Signature Page

Part 3 – Completed Place of Use and Lessor Signature Page  
(Include a separate Part 3 for each Lessor.)

Part 4 – Completed Water Right and Instream Use Information  
(Include a separate Part 4 for each Water Right.)

How many Water Rights are included in the lease application? 1 (# of rights)

List each water right to be leased instream here: 74197

Yes  N/A Other water rights, if any, appurtenant to the lands involved in the lease application and not proposed to be leased instream.

List those other water rights here: 76714

Yes  No Conservation Reserve Enhancement Program CREP – Are some or all of the lands to be leased part of CREP or another Federal program (list here: \_\_\_\_\_)?

### Required Attachments:

Yes  N/A Instream lease application map(s). More than one QQ and property may be included on each map. A map is **not** required if an entire right is being leased or if the right is for use of municipal or quasi-municipal water use. The map should include the following:

- A north arrow and map scale (no smaller than 1" = 1320').
- Label township, range, section and quarter-quarter (QQ).
- If an irrigation right, the numbers of acres to be leased in each quarter-quarter identify and hachure/shade to differentiate between the acreage being leased and any remaining. If the place of use has more than one priority date, source stream, and/or point of diversion you **must identify each with separate hachuring or shading** and label.
- Tax lot lines and numbers must be included on the map and should clearly identify the property(s) involved.

Yes  N/A If the Lessor(s) is **not** the deeded land owner, include one of the following:

- A notarized statement from the land owner consenting to the lease and a copy of the recorded deed; or
- A water right conveyance agreement and a copy of the recorded deed for the landowner at the time the water right was conveyed; or
- Other documentation.

Yes  N/A If the right has **not** been used in the last five years; provide supporting documentation indicating why a right (or portion thereof) is **not** subject to forfeiture.

Received by OWRD

MAY 09 2024

Salem, OR

**Part 2 of 4 – District and other party Signature**

<b>Term of the Lease:</b> The lease is requested to begin in: month <u>April</u> year <u>2024</u> and end: month <u>October</u> year <u>2024</u> .	
<b>Public use:</b> Check the public use(s) this lease will serve (as defined by ORS 537.332): <input checked="" type="checkbox"/> Conservation, maintenance and enhancement of aquatic, fish and wildlife, fish and wildlife habitat and any other ecological values. <input checked="" type="checkbox"/> Recreation <input checked="" type="checkbox"/> Pollution abatement <input type="checkbox"/> Navigation	<b>Termination provision (for multiyear leases):</b> <b>The parties to the lease request (choose one):</b> <input checked="" type="checkbox"/> a. The option of terminating the lease prior to expiration of the full term with written notice to the Department by the Lessor(s) and/or Lessee. <input type="checkbox"/> b. The option of terminating the lease prior to expiration of the full term, with consent by all parties to the lease. <input type="checkbox"/> c. The parties would not like to include a Termination Provision. (See instructions for limitations to this provision)
<b>Additive/Replacing Relationship to other instream water rights:</b> Instream leases are generally additive to other existing instream water rights created as a result of instream leases and transfers and/or allocations of conserved water. Since instream leases are also generally senior to other instream rights created through a state agency process or conversion of minimum flows, they generally replace a portion of these junior instream rights.  If you would like this lease to relate to other instream water rights differently than described above, please check this box. <input type="checkbox"/> And attach an explanation of your intent.	
<b>Precedent:</b> If a right which has been leased is later proposed to be leased again or later transferred or become part of an allocation of conserved water project, a new injury review shall be required. An instream lease shall not set a precedent on a future transaction.	
<b>Validity of the rights to be leased:</b> <input checked="" type="checkbox"/> The water right(s) to be leased have been used under the terms and conditions of the right(s) during the last five years or have been leased instream; or <input type="checkbox"/> The water right(s) <b>have not been used</b> for the last five years according to the terms and conditions of the rights. However, the water right(s) is not subject to forfeiture under ORS 540.610(2). Documentation describing why the water right is not subject to forfeiture has been provided.	

**SIGNATURES**

The undersigned declare that the information contained in this application is true and accurate.

Juanita Harvey Date: 4/5/2024  
 Signature of Co-Lessor

Printed name (and title): Juanita Harvey, Office Manager  
 Business/Organization name: Arnold Irrigation District  
 Mailing Address (with state and zip): 19604 Buck Canyon Rd., Bend, OR 97702  
 Phone number (include area code): 541-382-7664      \*\*E-mail address: jharvey@arnoldid.com

\_\_\_\_\_  
 Signature of Co-Lessor      Date: \_\_\_\_\_  
 Printed name (and title): \_\_\_\_\_  
 Business/organization name: \_\_\_\_\_  
 Mailing Address (with state and zip): \_\_\_\_\_  
 Phone number (include area code): \_\_\_\_\_      \*\*E-mail address: \_\_\_\_\_

Received by OWRD  
 MAY 09 2024  
 Salem, OR

See next page for additional signatures.

Gen Hubert

Date: 05/07/2024

Signature of Lessee

Printed name (and title): Gen Hubert, Senior Program Manager

Business/organization name: Deschutes River Conservancy

Mailing Address (with state and zip): 700 NW Hill St, Ste 1, Bend, OR 97703

Phone number (include area code): 541-382-4077

\*\*E-mail address: james@deschutesriver.org

**\*\* BY PROVIDING AN E-MAIL ADDRESS, CONSENT IS GIVEN TO RECEIVE ALL CORRESPONDENCE FROM THE DEPARTMENT ELECTRONICALLY. COPIES OF THE FINAL ORDER DOCUMENTS WILL ALSO BE MAILED TO THE LESSOR**

Received by OWRD

MAY 09 2024

Salem, OR

FO - mails

MAY 09 2024

RECEIVED BY OWRD

Arnold Irrigation District  
Miscellaneous Water Lease 2024

QC Ref #	Tribal	Landowner	TRS	QQ	Tax Lot	Acres	Prior Lease	Use	POD	Cert Pg	Map	Quit Claim deed	Warranty/QC Deed	Additional Deed	Transfer or Additional
1	24-01	Arnold ID	171233	nese	200	12.56	1851	IR	1	2	y	2018-44129	2002-34393 (pg3, #1)	2004-52257	1996-37236 to 37250*
2		Arnold ID	181204	sesw	1100	7.60	1851	IR	1	7	y	2014-03462	2013-032565	2013-032564	
3	5.52 ac comb.	Arnold ID	181113	nesw	1300 (2300)	0.62	1851	IR	6	2	y	2017-003387	2017-003388		Fewer ac than prior lease
4	on review	Arnold ID	181113	nesw	1300 (2400)	4.90	1851	IR	6	2	y	2017-003387	2017-003388		Fewer ac than prior lease
5		Arnold ID	181209	nenw	100	30.00	1851	IR	1	9	y	2014-03462	2013-032565	2013-032564	
6		Arnold ID	181209	nsw	700	2.30	1851	IR	1	10	y	2018-44131	2018-005973		2.3 of 4.5 ac, 2.2 is sold
7		Arnold ID	181209	nsw	800	6.63	1851	IR	1	10	y	2018-44132	2017-051849		6.63 of 6.7 ac, .07 is sold
8		Arnold ID	181219	nsw	1500	0.50	1610	IR	1	14	Y	legacy water	see IL-1610 final order		IL-1610 leased in 2019
9		Arnold ID	181219	nsw	1400	0.50	1610	IR	1	14	Y	legacy water	see IL-1610 final order		IL-1610 leased in 2019
						Arnold Subtotal prev IL-1851	65.61	IR use							
24-03		Mathew Larson	181217	nsw	2004	0.4	1394	IR	1	14	Y				
		Curt Baney	181217	nsw	2004/2006	3.00	1964	IR	1	14	Y				
						Arnold Individual Landowners	3.40								
							69.01								
						Subtotal	63.49	IR acres	POD 1						
						Subtotal	5.52	IR acres	POD 6						
						Total	69.01	acres							

Last leased 2017, City of Bend - cemetery  
Lands Bend to Arnold  
Rivervale LP, Dennis Palisch  
Rivervale LP, Dennis Palisch  
Lands Bend to Arnold  
Creative Real Estate Solutions, LLC  
Lot changes Creative Real Estate Solutions, LLC

Gary Bell  
Gary Bell

Received by OWRD  
MAY 09 2024  
Salem, OR

## Part 3 of 4 – Place of Use – Lessor Information and Signatures

**Complete Table 1 Identify water right(s) proposed to be leased instream  
Provide a separate Part 3 for each Lessor (water right interest holder/landowner)**

**Table 1**

**Irrigation District or other Water Purveyor Name: Arnold Irrigation District**

Specify Water Right, Priority Date, point of diversion(s) (POD), place of use, tax lot, gov't lot/DLC, acres to be leased, original use type, certificate page number, and any previous lease.

If not enough room below, you may add rows (see instructions) or create a spreadsheet/table (matching Table 1) and attach.  
Any attached table should include reference to the Lessor.

Water Right #	Priority Date	POD #	Twp	Rng	Sec	Q-Q	Tax Lot	Gov't Lot/DLC #	Acres	Use	Page #	Previous Lease #			
74197	02/01/1905 & 04/25/1905	1	17	S	12	E	33	NE SE	00200			12.56	IRR		IL-1796
74197	02/01/1905 & 04/25/1905	1	18	S	12	E	4	SE SW	1100			7.60	IRR		IL-1796
74197	02/01/1905 & 04/25/1905	1	18	S	12	E	9	NE NW	100			30.00	IRR		IL-1796
74197	02/01/1905 & 04/25/1905	6	18	S	11	E	13	NE SW	1300			5.52	IRR		IL-1796
74197	02/01/1905 & 04/25/1905	1	18	S	12	E	9	NW SW	700			2.30	IRR		IL-1796
74197	02/01/1905 & 04/25/1905	1	18	S	12	E	9	NW SW	800			6.63	IRR		IL-1796
74197	02/01/1905 & 04/25/1905	1	18	S	12	E	19	NW SW	1400			0.50	IRR		IL-1610
74197	02/01/1905 & 04/25/1905	1	18	S	12	E	19	NW SW	1500			0.50	IRR		IL-1610

**Any additional information about the right: \_\_\_\_\_**

**Farm Deferral Tax Status:** Counties make the determination of whether a property qualifies for the farm use assessment without consideration of whether the lands have an associated water right which is leased instream. If you have questions regarding the farm use assessment you should contact your local county assessor. You should contact your County for any weed ordinance and management requirements.

Received by OWRD

MAY 09 2024

Salem, OR

The undersigned declare:

1. I/We agree during the term of this lease to suspend use of water allowed under the water right(s) involved in the lease as well as any other appurtenant primary or supplemental water right(s); and
2. I/We certify are the lessor(s) (water right interest holder) of the water right(s) in Table 1. If not the deeded land owner, I/we have obtained consent from the deeded land owner and/or have provided documentation of authorization to pursue the instream lease; and
3. I/We affirm that the information in this application is true and accurate.

Juanita Harvey                      Date: 4/5/24  
Signature of Lessor

Printed name (and title): Juanita Harvey      Business name, if applicable: Arnold Irrigation District  
Mailing Address (with state and zip): 19604 Buck Canyon Rd., Bend, OR 97702  
Phone number (include area code): 541-382-76645      \*\*E-mail address: juand62@live.com

\_\_\_\_\_  
Signature of Lessor                      Date: \_\_\_\_\_

Printed name (and title): \_\_\_\_\_      Business name, if applicable: \_\_\_\_\_  
Mailing Address (with state and zip): \_\_\_\_\_  
Phone number (include area code): \_\_\_\_\_      \*\*E-mail address: \_\_\_\_\_

Received by OWRD

MAY 09 2024

Salem, OR

Part 3 of 4 – Place of Use – Lessor Information and Signatures

**Complete Table 1 Identify water right(s) proposed to be leased instream  
Provide a separate Part 3 for each Lessor (water right interest holder/landowner)**

**Table 1**

Irrigation District or other Water Purveyor Name: Arnold Irrigation District

Specify Water Right, Priority Date, point of diversion(s) (POD), place of use, tax lot, gov't lot/DLC, acres to be leased, original use type, certificate page number, and any previous lease.  
If not enough room below, you may add rows (see instructions) or create a spreadsheet/table (matching Table 1) and attach.  
Any attached table should include reference to the Lessor.

Water Right #	Priority Date	POD #	Twsp	Rng	Sec	Q-Q	Tax Lot	Gov't Lot/DLC #	Acres	Use	Page #	Previous Lease #
74197	02/01/1905 & 04/25/1905	1	18 S	12 E	17	NW SW	2004		0.40	IRR	14	IL-1394

Any additional information about the right: \_\_\_\_\_

**Farm Deferral Tax Status:** Counties make the determination of whether a property qualifies for the farm use assessment without consideration of whether the lands have an associated water right which is leased instream. If you have questions regarding the farm use assessment you should contact your local county assessor. You should contact your County for any weed ordinance and management requirements.

The undersigned declare:

1. I/We agree during the term of this lease to suspend use of water allowed under the water right(s) involved in the lease as well as and any other appurtenant primary or supplemental water right(s); and
2. I/We certify are the lessor(s) (water right interest holder) of the water right(s) in Table 1. If not the deeded land owner, I/we have obtained consent from the deeded land owner and/or have provided documentation of authorization to pursue the instream lease; and
3. I/We affirm that the information in this application is true and accurate.

Matthew Larson Date: 4/12/24  
Signature of Lessor

Printed name (and title): Matthew Larson Business name, if applicable: N/A  
Mailing Address (with state and zip): 60955 Ward Rd., Bend, OR, 97702  
Phone number (include area code): 503-498-8464 \*\*E-mail address: matthewllarson@gmail.com

Natalie Larson Date: 4/12/24  
Signature of Lessor

Printed name (and title): Natalie Larson Business name, if applicable: N/A  
Mailing Address (with state and zip): 60955 Ward Rd., Bend, OR 97702  
Phone number (include area code): 503-498-8464 \*\*E-mail address: matthewllarson@gmail.com

Received by OWRD  
MAY 09 2024  
Salem, OR

## Part 3 of 4 – Place of Use – Lessor Information and Signatures

**Complete Table 1 Identify water right(s) proposed to be leased instream  
Provide a separate Part 3 for each Lessor (water right interest holder/landowner)**

**Table 1**

**Irrigation District or other Water Purveyor Name:** Arnold Irrigation District

Specify Water Right, Priority Date, point of diversion(s) (POD), place of use, tax lot, gov't lot/DLC, acres to be leased, original use type, certificate page number, and any previous lease.  
If not enough room below, you may add rows (see instructions) or create a spreadsheet/table (matching Table 1) and attach.  
Any attached table should include reference to the Lessor.

Water Right #	Priority Date	POD #	Twp	Rng	Sec	Q-Q	Tax Lot	Gov't Lot/DLC #	Acres	Use	Page #	Previous Lease #
74197	02/01/1905 & 04/25/1905	1	18 S	12 E	17	NW SW	2004		1.00	IRR	14	IL-1394
74197	02/01/1905 & 04/25/1905	1	18 S	12 E	17	NW SW	2006		2.00	IRR	14	IL-1394

**Any additional information about the right:** \_\_\_\_\_

**Farm Deferral Tax Status:** Counties make the determination of whether a property qualifies for the farm use assessment without consideration of whether the lands have an associated water right which is leased instream. If you have questions regarding the farm use assessment you should contact your local county assessor. You should contact your County for any weed ordinance and management requirements.

The undersigned declare:

1. I/We agree during the term of this lease to suspend use of water allowed under the water right(s) involved in the lease as well as and any other appurtenant primary or supplemental water right(s); and
2. I/We certify are the lessor(s) (water right interest holder) of the water right(s) in Table 1. If not the deeded land owner, I/we have obtained consent from the deeded land owner and/or have provided documentation of authorization to pursue the instream lease; and
3. I/We affirm that the information in this application is true and accurate.

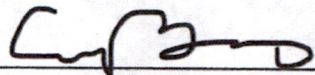
  
\_\_\_\_\_  
Signature of Lessor

Date: 4/11/24

Printed name (and title): Curt Baney Business name, if applicable: Curt Baney, Inc  
 Mailing Address (with state and zip): 475 NE Bellevue Dr., Suite #210, Bend, OR, 97702  
 Phone number (include area code): 541-382-2188 \*\*E-mail address: curtb@oxfordsuites.com

Received by OWRD  
MAY 09 2024  
Salem, OR

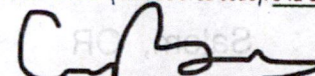
  
\_\_\_\_\_  
Signature of Lessor

Date: \_\_\_\_\_

Printed name (and title): \_\_\_\_\_ Business name, if applicable: \_\_\_\_\_  
 Mailing Address (with state and zip): \_\_\_\_\_  
 Phone number (include area code): \_\_\_\_\_ \*\*E-mail address: \_\_\_\_\_



Part 4 of 4 – Water Right and Instream Use Information

Use a separate Part 4 for each water right to be leased instream

Table 2

Use Table 2 to illustrate the totals for the water right proposed to be leased instream (based on Part 3 of 4)							Water Right # <u>74197</u>
Total rate and volume by priority date, POD, use and acreage as appropriate considering the right to be leased. If not enough room below, you may add rows (see instructions) or create a spreadsheet (matching Table 2 and clearly labeled) and attach. (cfs = cubic feet per second and af = acre-feet)							
Priority Date	POD #	Use	Acres	Other Information (such as conditions/limitations on the right)	Rate (cfs)	Volume (af)	
02/01/1905	1	IR	63.49	Season 1 – 3/Total Volume	0.362	979.02	
04/25/1905	1	IR	63.49	Season 1 rate	0.883		
04/25/1905	1	IR	63.49	Season 2 rate	1.266		
04/25/1905	1	IR	63.49	Season 3 rate	1.810		
02/01/1905	6	IR	5.52	Season 1 – 3/Total Volume	0.031	85.12	
04/25/1905	6	IR	5.52	Season 1 rate      POD 6 is Direct Diversion	0.077		
04/25/1905	6	IR	5.52	Season 2 rate      Use rates and volume from Table 3	0.110		
04/25/1905	6	IR	5.52	Season 3 rate	0.157		
Total af from storage, if applicable: _____ AF or <input type="checkbox"/> N/A							
If the POD is not described on the certificate or, if there is more than one POD listed on the certificate, then the specific POD must be described:							

Table 3

<b>Instream Use created by the lease</b>	River Basin: <u>Deschutes</u>	River/Stream Name: <u>Deschutes River, tributary to Columbia River</u>				
<b>Proposed Instream Reach:</b> <input checked="" type="checkbox"/> A reach typically begins at the POD and ends at the mouth of the source stream: From the POD <u>1</u> to <u>the mouth of the Deschutes (IR ac)</u>		<b>Or Proposed Instream Point:</b> <input type="checkbox"/> Instream use protected at the POD				
<b>OR</b> <input type="checkbox"/> Please check this box if you are not sure of the proposed reach and want water to be protected within a reach below the POD, if possible. If no reach is identified or the above box is not checked, and there is only one POD listed on the water right, the lease may be processed to be protected at the POD.)						
<b>Instream Portion: May not exceed the maximum rate/volume for the right (identified in Table 2)</b> Use the table 3 to illustrate the instream rate, volume and instream period by priority date, POD, Use and acreage, as appropriate. If not enough room below, you may add rows (see instructions) or create a spreadsheet (clearly labeled and matching the below portion of Table 3) and attach.						
Priority date	POD #	Use	Acres	Proposed Instream Period	Instream Rate (cfs)	Total instream volume (af)
02/01/1905	1	IR	63.49	Season 1 – 3/Total Volume	0.133	342.66
04/25/1905	1	IR	63.49	Season 1 rate	0.311	
04/25/1905	1	IR	63.49	Season 2 rate	0.444	
04/25/1905	1	IR	63.49	Season 3 rate	0.914	

Received by OWRD

02/01/1905	6	IR	5.52	Season 1- 3/Total Volume	0.012	29.79
04/25/1905	6	IR	5.52	Season 1 rate	0.027	
04/25/1905	6	IR	5.52	Season 2 rate	0.039	
04/25/1905	6	IR	5.52	Season 3 rate	0.079	

**OR**  Please check this box if you are not sure of the proposed rate, volume and instream period. As part of its review process, the Department will identify the appropriate instream rate, volume and period considering the water right(s) being leased and instream benefits.

**Yes**  **N/A** **Conditions to avoid enlargement or injury to other water rights, if any, or other limitations:** list here Note: The Department may identify additional conditions to prevent injury and/or enlargement.

**Any additional information about the proposed instream use: All irrigation acres protected to the mouth of the Deschutes, pond acres to Lake Billy Chinook**

Received by OWRD

MAY 09 2024

Salem, OR

updated 10/20/2023

**This table will calculate flow rate factors and duty for Arnold Irrigation District  
Instream Leases**

Enter Total Number of Acres to be Leased Instream Here	<b>63.490</b>
--	---------------

**Information highlighted with pink font is to be entered on to the Instream Lease Application Form**

**For Primary Water Right - Certificate 74197**

Rate (CFS) associated with leased rights for Section 1.5 of the Lease Application Form				
The rate and duty identified in this section includes the 65% transmission loss.				
Enter Rates by Priority Date on Lease Form	days	Full Rate	February 1, 1905	April 25, 1905
Season 1		1.245	0.362	0.883
Season 2		1.628	0.362	1.266
Season 3*		2.172	0.362	1.810
* The rate identified for Season 3 has been proportioned such that the max rate allowed by the right (150.0 CFS) will not be exceeded if all acres were being irrigated.				
Duty (AF) associated with leased right for Section 1.5 of the Lease Application Form				
Duty (decree) AF/Acre =		15.42		
		979.02		

Rate (CFS) leased instream for Section 2.2 of the Lease Application Form				
The rate and duty identified in this section does not include the 65% transmission loss.				
Enter Rates by Priority Date on Lease Form		Full Rate	February 1, 1905	April 25, 1905
Season 1		0.444	0.133	0.311
Season 2		0.578	0.133	0.444
Season 3		1.048	0.133	0.914
*S3 = proportioned rate				

Volume (AF) leased instream for Section 2.2 of the Lease Application Form				
	# days	AF/Season	Duty (decree) AF/Acre =	5.40
		342.66		

Additional Conditions to Prevent Injury for Section 2.2 of the Lease Application Form	
Water protected instream:	April 1 through October 31

**For Supplemental Water Right from Crane Prairie Reservoir - Certificate 76714**

Duty Associated with Leased Right for Section 1.5 of the Additional Water Right Form
979.02

Volume (AF) leased instream for Section 2.2 of the Additional Water Right Form
195.46

Printed: 05/07/24

CRWD vs. Bureau  
MAY 09 2024  
RC, mslm?

Received by OWRD  
MAY 09 2024  
Salem, OR

updated 10/20/2023

**This table will calculate flow rate factors and duty for Arnold Irrigation District  
Instream Leases**

Enter Total Number of Acres to be Leased Instream Here	5.520
--	-------

**Information highlighted with pink font is to be entered on to the Instream Lease Application Form**

**For Primary Water Right - Certificate 74197**

Rate (CFS) associated with leased rights for Section 1.5 of the Lease Application Form				
The rate and duty identified in this section includes the 65% transmission loss.				
Enter Rates by Priority Date on Lease Form	days	Full Rate	February 1, 1905	April 25, 1905
Season 1		0.108	0.031	0.077
Season 2		0.142	0.031	0.110
Season 3*		0.189	0.031	0.157
* The rate identified for Season 3 has been proportioned such that the max rate allowed by the right (150.0 CFS) will not be exceeded if all acres were being irrigated.				
Duty (AF) associated with leased right for Section 1.5 of the Lease Application Form				
Duty (decree) AF/Acre =		15.42		
			85.12	

Rate (CFS) leased instream for Section 2.2 of the Lease Application Form				
The rate and duty identified in this section does not include the 65% transmission loss.				
Enter Rates by Priority Date on Lease Form		Full Rate	February 1, 1905	April 25, 1905
Season 1		0.039	0.012	0.027
Season 2		0.050	0.012	0.039
Season 3		0.091	0.012	0.079
*S3 = proportioned rate				
Volume (AF) leased instream for Section 2.2 of the Lease Application Form				
	# days	AF/Season	Duty (decree) AF/Acre =	5.40
		29.79		
Additional Conditions to Prevent Injury for Section 2.2 of the Lease Application Form				
Water protected instream:	April 1 through October 31			

**For Supplemental Water Right from Crane Prairie Reservoir - Certificate 76714**

Duty Associated with Leased Right for Section 1.5 of the Additional Water Right Form	
	85.12
Volume (AF) leased instream for Section 2.2 of the Additional Water Right Form	
	16.99

Printed: 05/07/24

Received by OWRD  
MAY 09 2024  
Salem, OR

Received by OWRD  
MAY 09 2024  
Salem, OR

# Arnold Irrigation District

## Application for Instream Lease

Cert #: 74197

For: Arnold Irrigation District

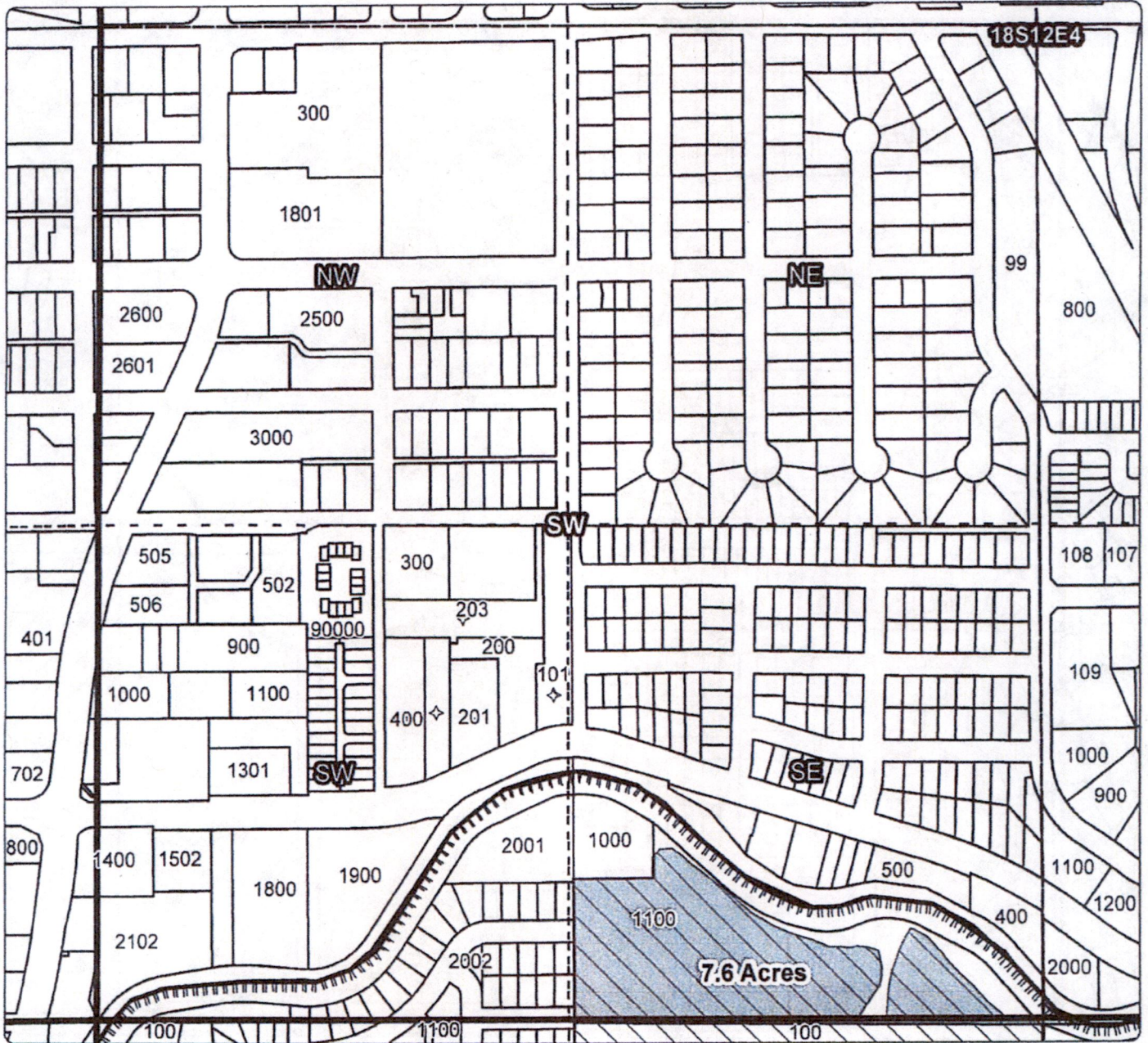
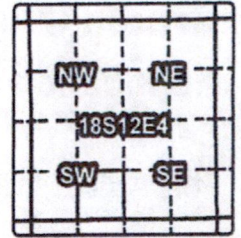

### 1 YEAR INSTREAM LEASE MAP

Taxlot 1100, 18S12E04SESW: 7.6 Acres Leased, 0 Acres Remaining

- Point of Diversion
- ▬ Canals
- ▭ Taxlots
- ▭ Lease
- ▭ Primary Water Right
- ▭ Pond Maintenance Right

1 inch = 400 feet  
October-2016



Received by OWRD

MAY 09 2024

Salem, OR

**Arnold Irrigation District**  
**Application for Instream Lease** 2017  
 Cert #: 74197  
 For: Arnold Irrigation District

Received by OWRD

APR 03 2020

Salem, OR

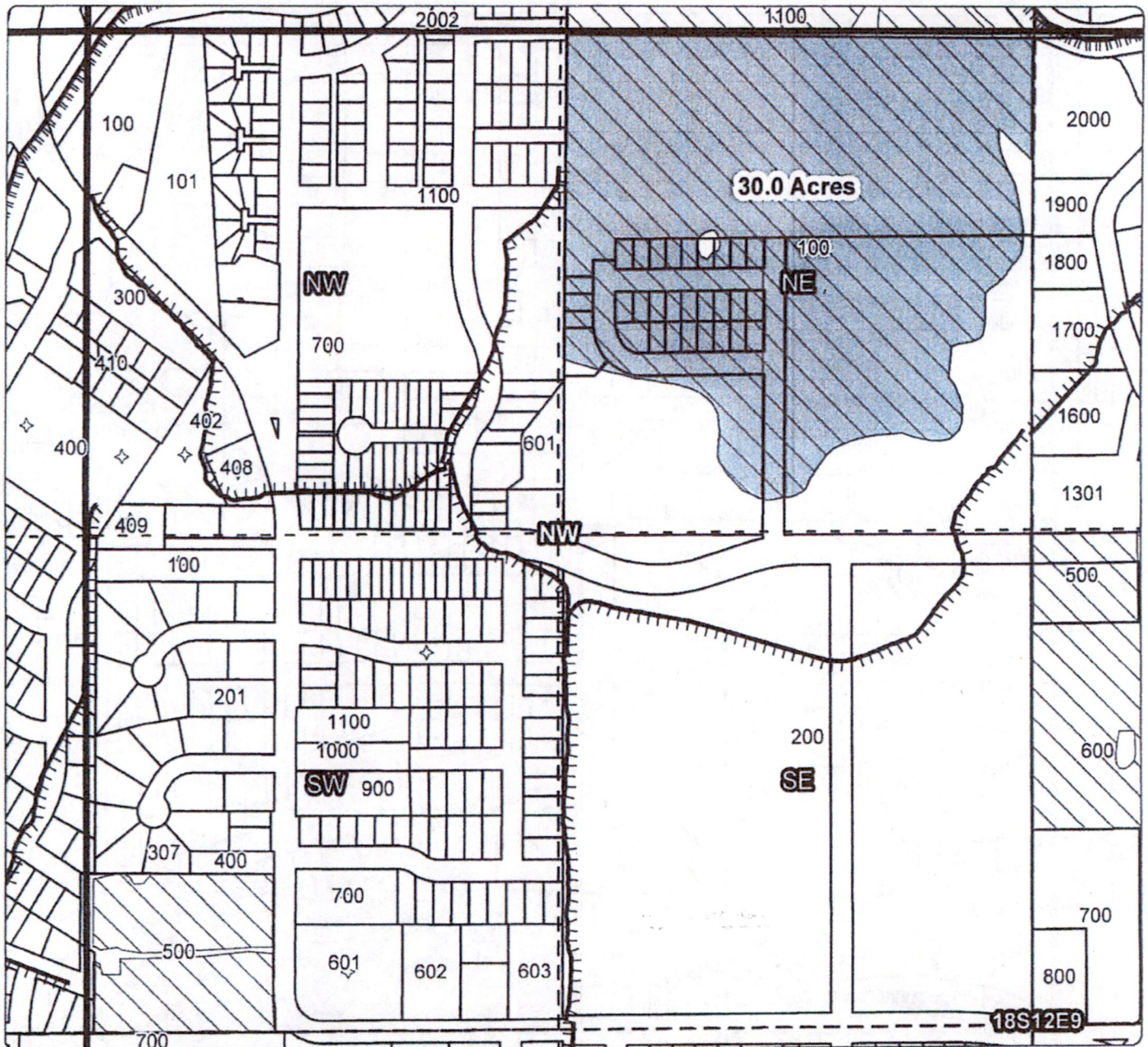
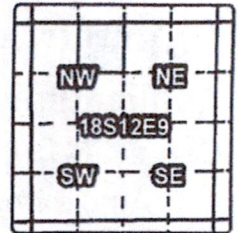

**1 YEAR INSTREAM LEASE MAP**

Taxlot 100, 18S12E09NENW: 30.0 Acres Leased, 0 Acres Remaining

Received by OWRD  
 MAY 09 2024  
 Salem, OR

- Point of Diversion
- ▬ Canals
- ▭ Taxlots
- ▨ Lease
- ▧ Primary Water Right
- ▩ Pond Maintenance Right

1 inch = 400 feet  
 October 2016-



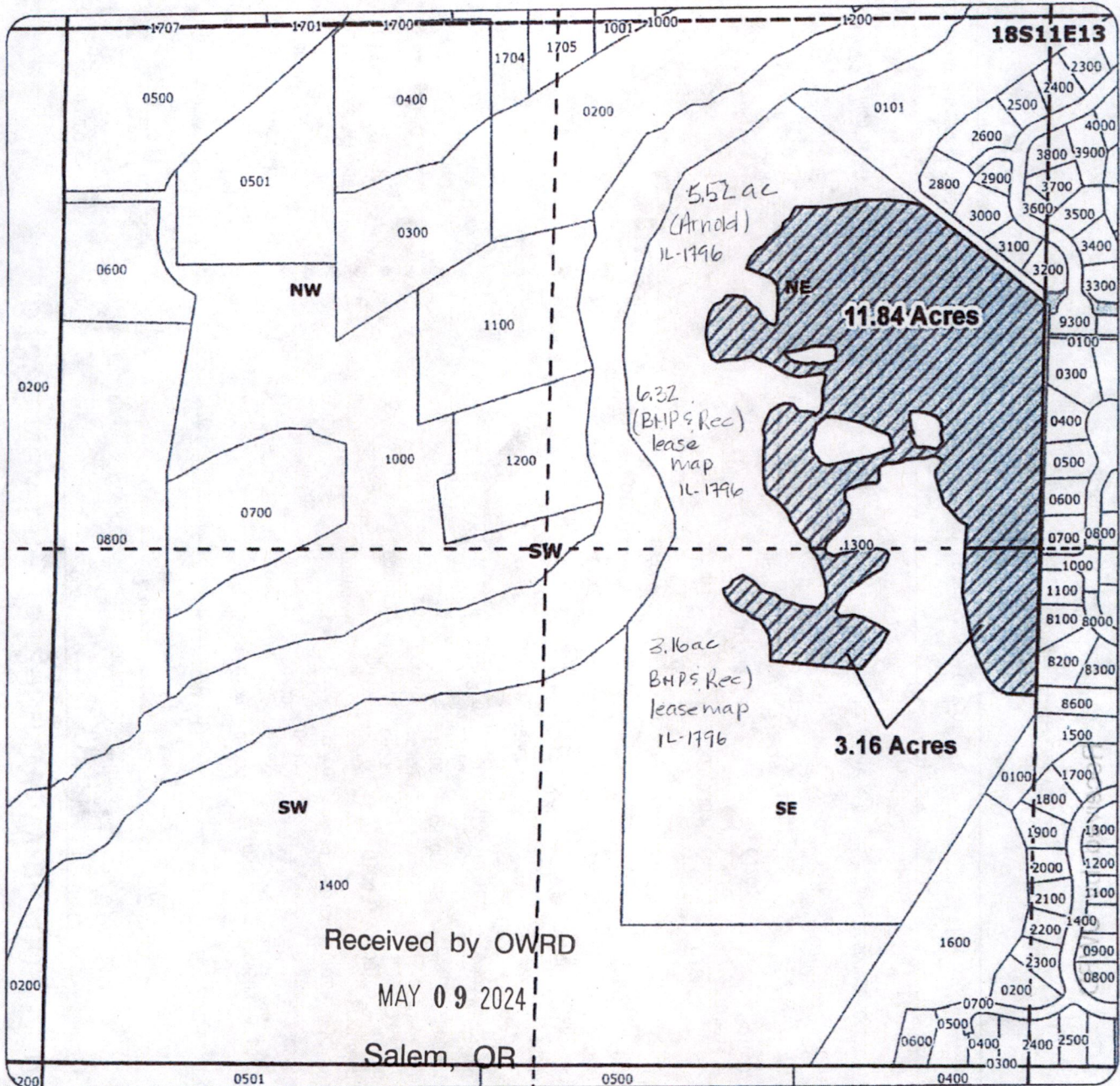

# Arnold Irrigation District Instream Lease Map



Received by OWRD  
 MAY 09 2024  
 Salem, OR

## Application for 1-year Instream Lease Primary: Certificate 74197

-  Proposed Lease of Irrigation Rights
-  Water Rights

Taxlot 1300 - 11.84 Acres  
 0 Acres Remaining on Taxlot 1300  
 in 18S11E13NESW  
 Taxlot 1300 - 3.16 Acres  
 0 Acres Remaining on Taxlot 1300  
 is 18S11E13SESW  
 Total Lease of 15 Acres

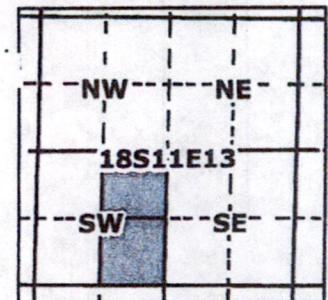

1 inch = 400 feet

61395 New Ln - 181209-NWSW-0700 - 2.30 ac. - Instream

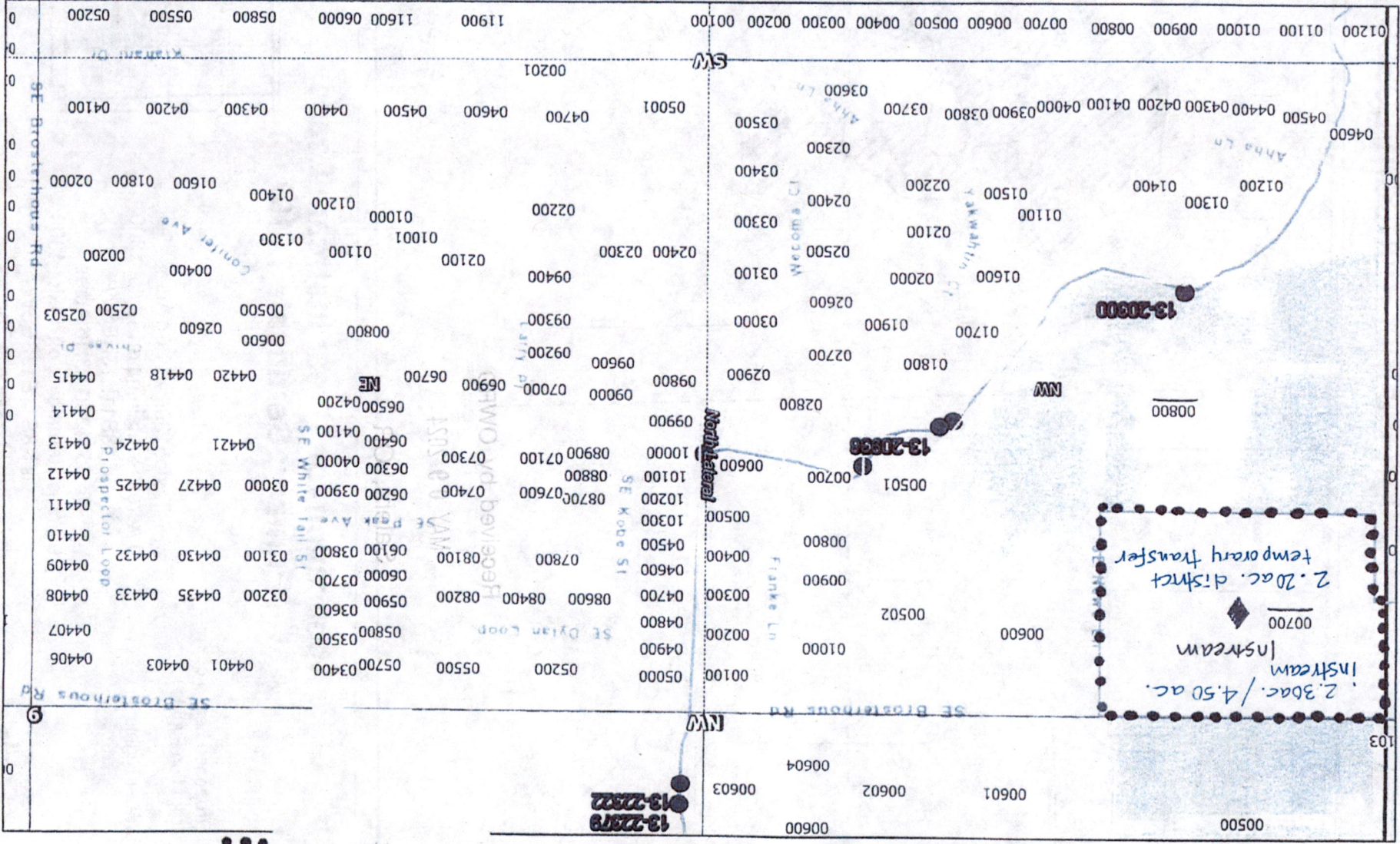

4/12/2019, 1:34:13 PM

QuarterRange

Sections

QuarterSections

ServiceAreaBoundary

Taxlots

Canals

Pipeline

DeliveryGates POUPrimary (IR Use Code)

Certificated

Received by OWRD

MAY 09 2024

Salem, OR

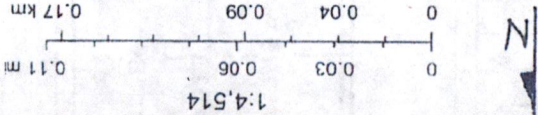

Sources: Esri, HERE, Garmin, USGS, Intermap, INCREMENT P, NRCan





Arnold Irrigation District. All Rights Reserved. Copyright 2019

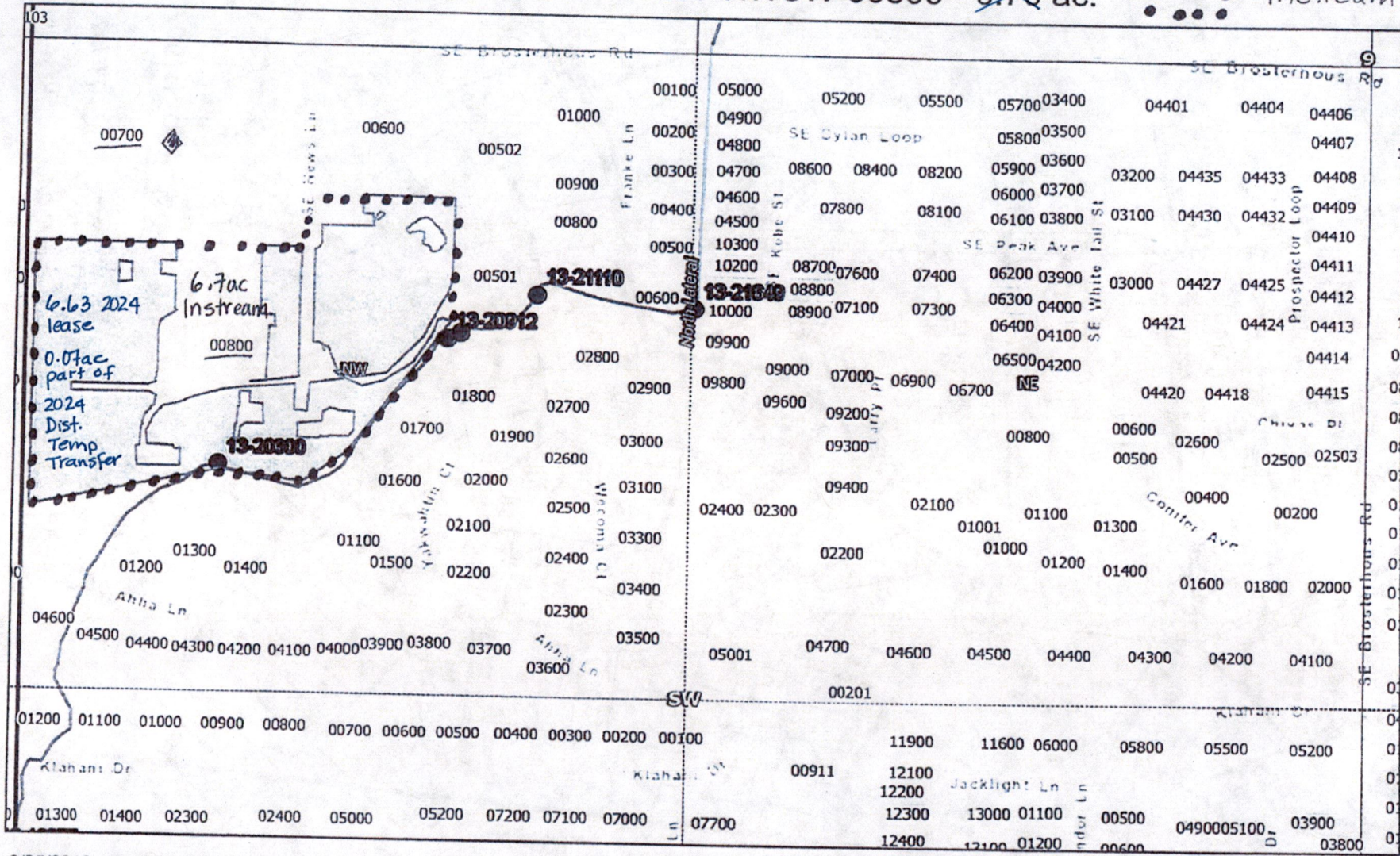

61335 News Ln - 181209-NWSW-00800 - ~~6.70~~ <sup>6.63</sup> ac. -  - Instream

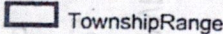
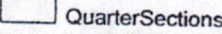
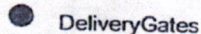

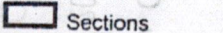
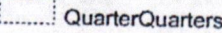
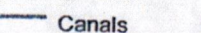
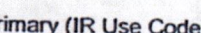
3/25/2019, 11:59:14 AM

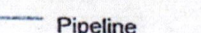
-  Township Range
-  Quarter Sections
-  Delivery Gates
-  Taxlots
-  Sections
-  Quarter Quarters
-  Canals
-  POUPrimary (IR Use Code)
-  Service Area Boundary
-  Pipeline
-  Certificated

Received by OWRD

APR 03 2020

Salem, OR

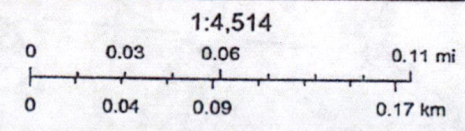

Sources: Esri, HERE, Garmin, USGS, Intermap, INCREMENT P, NRCan,

Arnold Irrigation District  
Copyright Arnold Irrigation District. All Rights Reserved.

Received by OWRD

MAY 09 2024

Salem, OR

Received by OWRD  
MAY 09 2024  
Salem, OR

18-12-19 NW SW Tax Lot #1400, #1500  
Scale 1" = 400'  
Property Leasing Water   
19688 Squaw River Lane, Bend, OR 97702  
Water Being Leased .50 ac., .50Ac

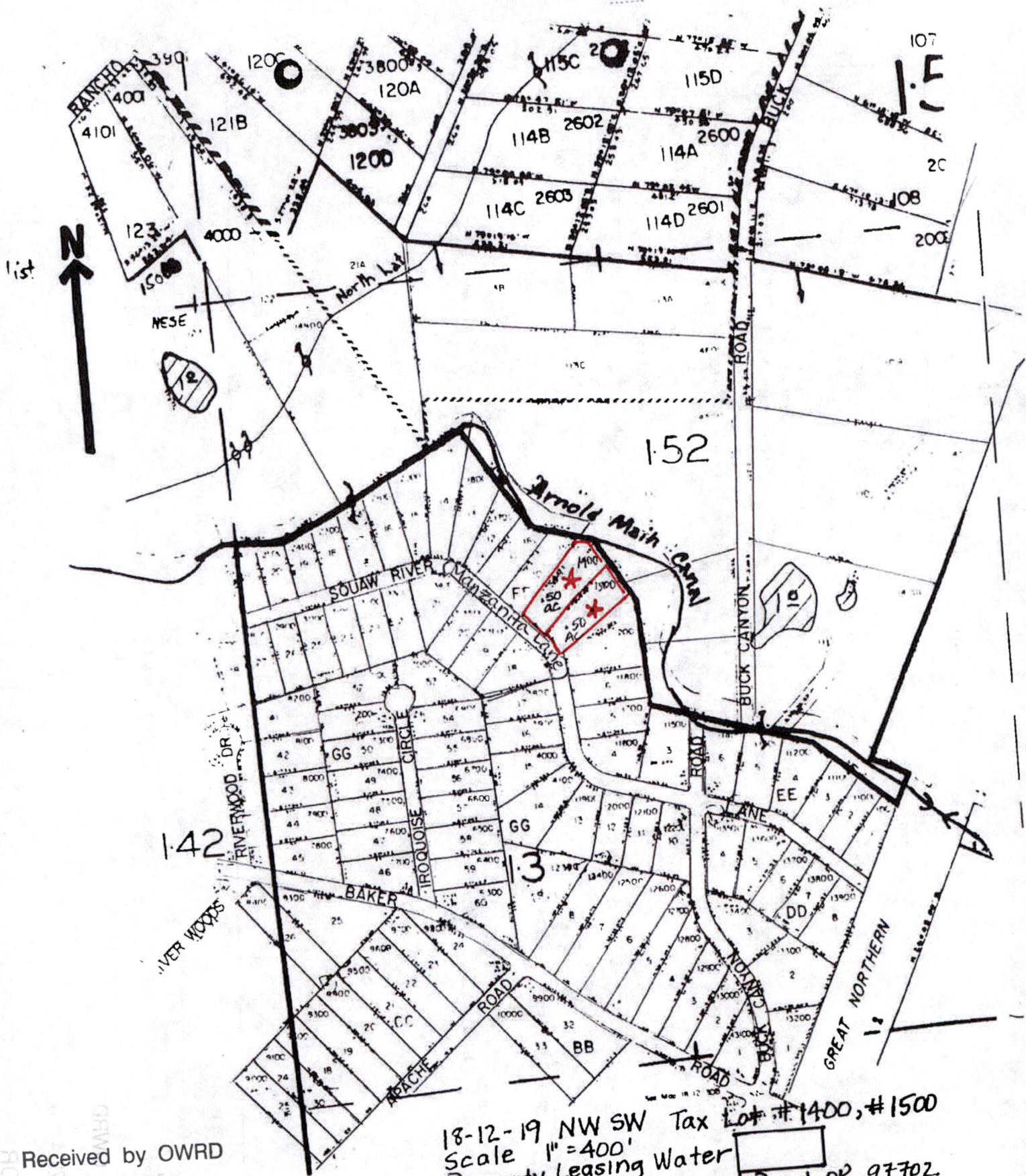

THIS MAP WAS PREPARED FOR ASSESSMENT PURPOSE ONLY

6/12/2023

S.W.1/4 SEC.19 T.18S. R.12E. W.M.  
DESCHUTES COUNTY  
1" = 200'

18 12 19C0  
& INDEX

Cancelled Nos  
100 thru 14100  
14900  
15000

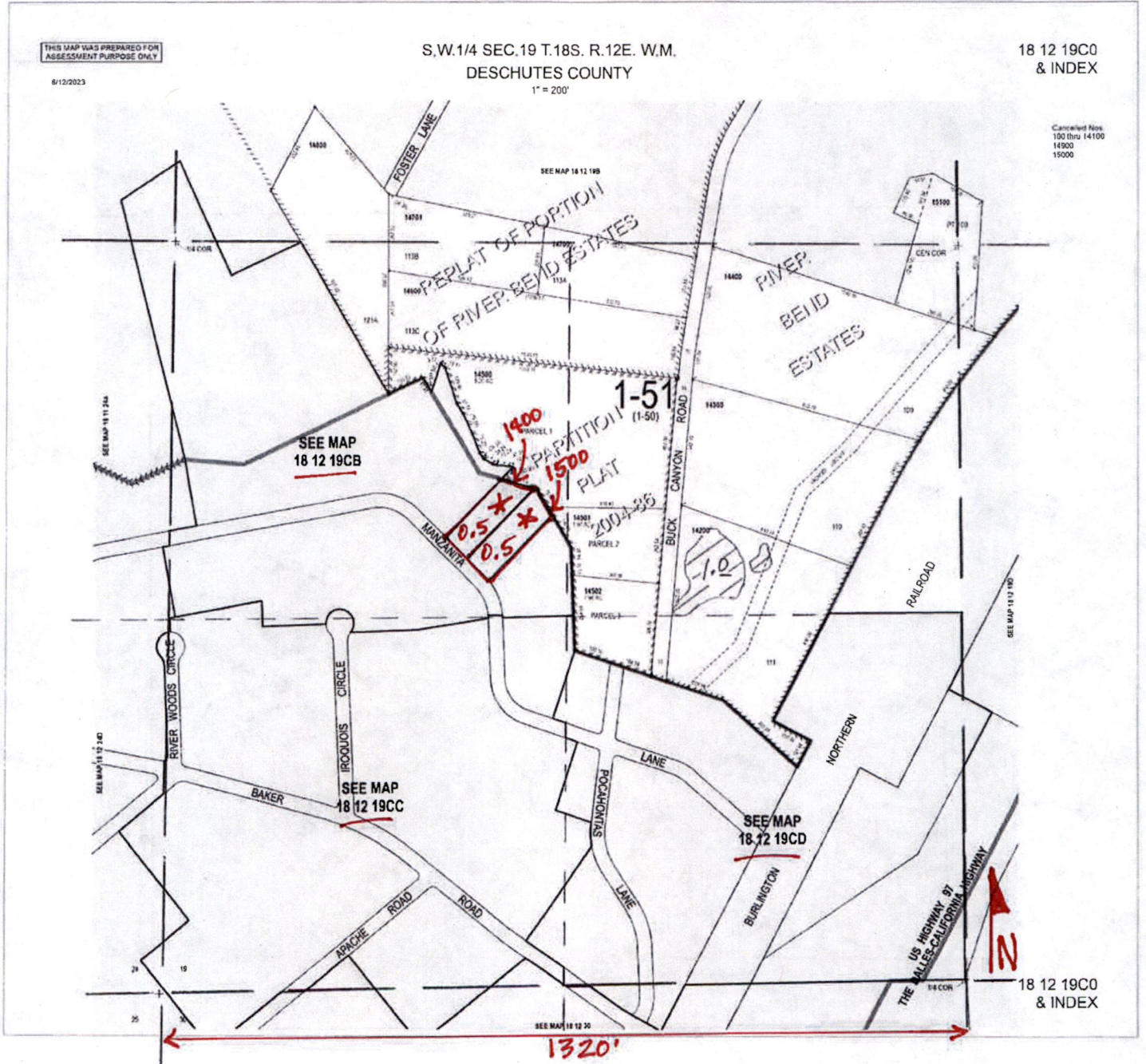

Received by OWRD  
MAY 09 2024  
Salem, OR

Received by OWRD  
MAY 09 2024  
Salem, OR

THIS MAP WAS PREPARED FOR ASSESSMENT PURPOSE ONLY  
9/27/2021

N.W. 1/4 S.W. 1/4 SEC. 19 T. 18S. R. 12E. W.M.  
DESCHUTES COUNTY  
1" = 100'

18 12 19CB

Map 181219 CB

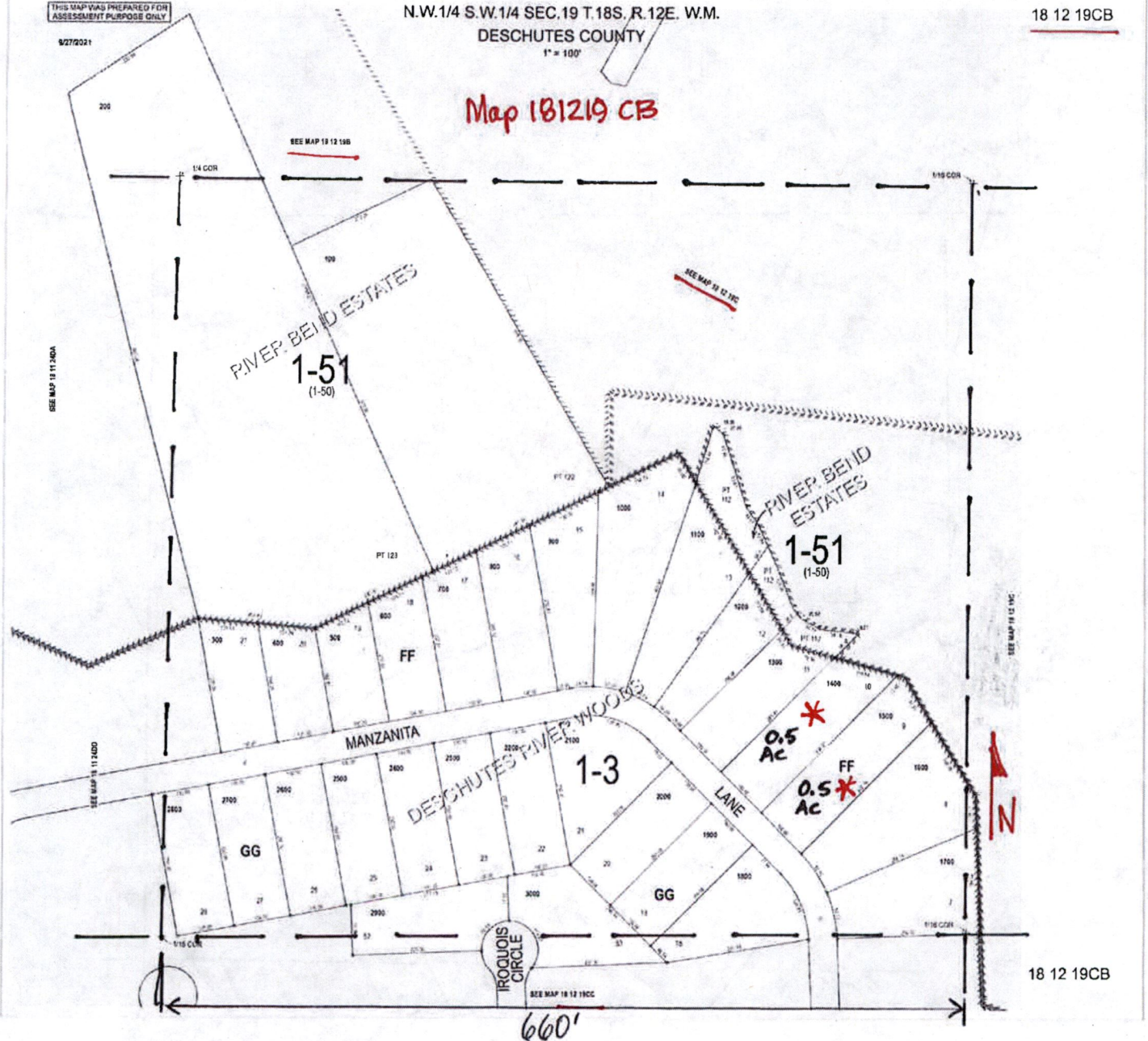

Received by OWRD  
 MAY 09 2024  
 Salem, OR

Received by OWRD  
 MAY 09 2024  
 Salem, OR

THIS MAP WAS PREPARED FOR ASSESSMENT PURPOSE ONLY.

3/18/2016

S.W.1/4 S.W.1/4 SEC.19 T.18S. R.12E. W.M.  
DESCHUTES COUNTY  
1" = 100'

18 12 19CC

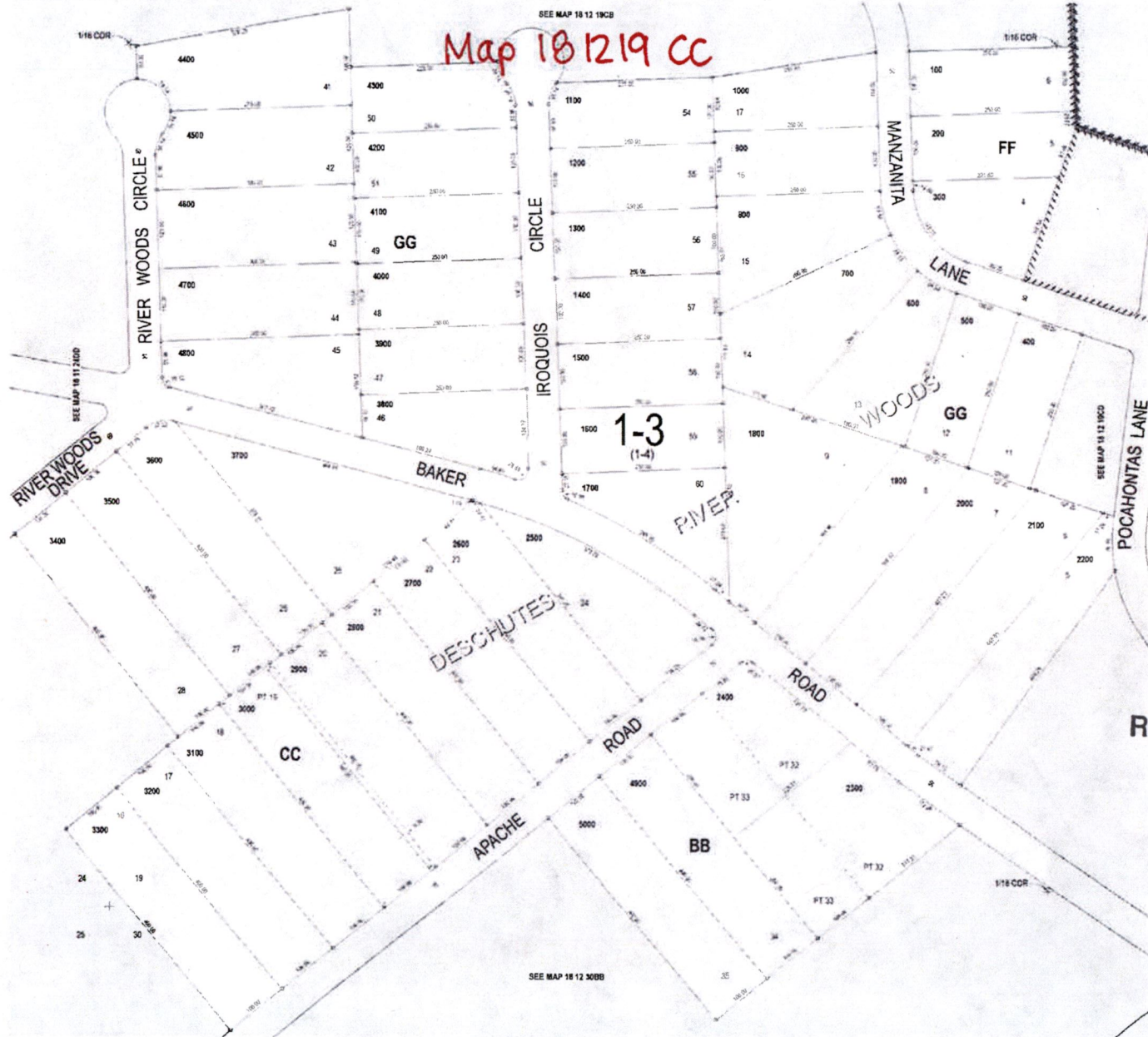

Received by OWRD

MAY 09 2024

Salem, OR

18 12 19CC

THIS MAP WAS PREPARED FOR ASSESSMENT PURPOSE ONLY

S.E. 1/4 S.W. 1/4 SEC. 19 T. 18S. R. 12E. W.M.  
DESCHUTES COUNTY

18 12 19CD

3/19/2018

1" = 100'

Map 181219CD

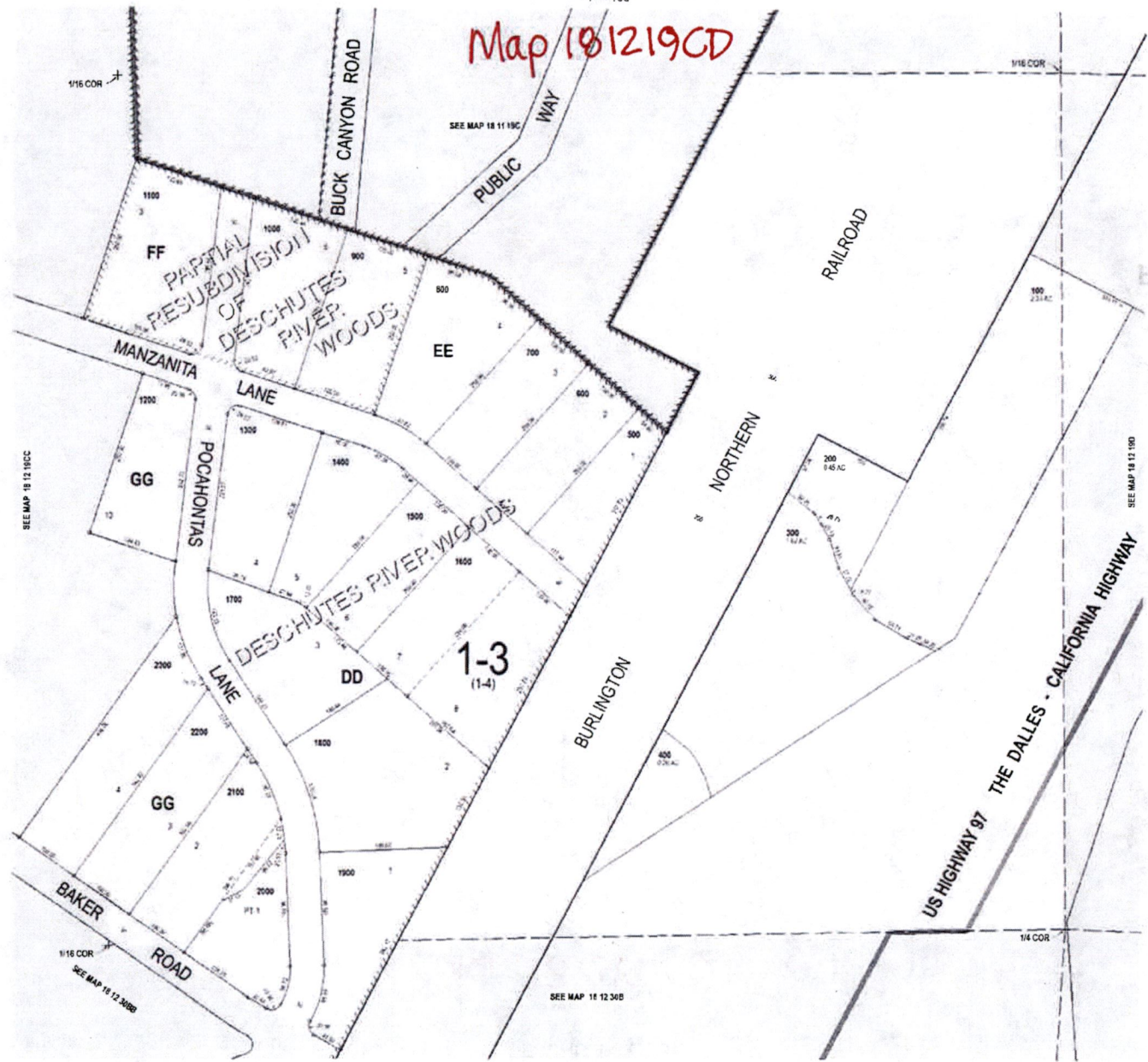

RECEIVED BY OWRD  
MAY 09 2024

Received by OWRD  
MAY 09 2024  
Salem, OR

18 12 19CD