

Application for
District Instream Lease
 Part 1 of 4 – Minimum Requirements Checklist



Oregon Water Resources
 Department
 725 Summer Street NE, Suite A
 Salem, Oregon 97301-1266
 (503) 986-0900
 www.oregon.gov/OWRD

This Application to be used for water rights in the name of or conveyed by an Irrigation District (or similar organization) Complete Parts 1 through 4 and any required attachments	OWRD #	IL-2041/MP-323
	District #	OID Och

Check all items included with this application. (N/A = Not Applicable)

Fee in the amount of:

<input checked="" type="checkbox"/> \$610.00 for a lease involving four or more landowners or four or more water rights	Or <input type="checkbox"/> \$410.00 for all other leases
<input type="checkbox"/> Check enclosed or <input checked="" type="checkbox"/> Fee Charged to customer account <u>Deschutes River Conservancy (Account name)</u>	

Yes N/A Pooled Lease—a lease with more than one Lessor (Landowner/water right interest holder)

Part 1 – Completed Minimum Requirements Checklist

Part 2 – Completed District and Other Party Signature Page

Part 3 – Completed Place of Use and Lessor Signature Page
 (Include a separate Part 3 for each Lessor.)

Part 4 – Completed Water Right and Instream Use Information
 (Include a separate Part 4 for each Water Right.)

How many Water Rights are included in the lease application? 1 (# of rights)

List each water right to be leased instream here: 82246 (primary)

Yes N/A Other water rights, if any, appurtenant to the lands involved in the lease application and not proposed to be leased instream.

List those other water rights here: 82247 - supplemental

Yes No Conservation Reserve Enhancement Program CREP – Are some or all of the lands to be leased part of CREP or another Federal program (list here: _____)?

Required Attachments:

Yes N/A Instream lease application map(s). More than one QQ and property may be included on each map. A map is **not** required if an entire right is being leased or if the right is for use of municipal or quasi-municipal water use. The map should include the following:

- A north arrow and map scale (no smaller than 1" = 1320').
- Label township, range, section and quarter-quarter (QQ).
- If an irrigation right, the numbers of acres to be leased in each quarter-quarter identify and hachure/shade to differentiate between the acreage being leased and any remaining. If the place of use has more than one priority date, source stream, and/or point of diversion you **must identify each with separate hachuring or shading** and label.
- Tax lot lines and numbers must be included on the map and should clearly identify the property(s) involved.

Yes N/A If the Lessor(s) is not the deeded land owner, include one of the following:

- A notarized statement from the land owner consenting to the lease and a copy of the recorded deed; or
- A water right conveyance agreement and a copy of the recorded deed for the landowner at the time the water right was conveyed; or
- Other documentation.

Yes N/A If the right has **not** been used in the last five years; provide supporting documentation indicating why a right (or portion thereof) is **not** subject to forfeiture.

Mitigation Project

Received by OWRD

MAY 08 2024

Salem, OR

Part 2 of 4 – District and other party Signature

Term of the Lease: The lease is requested to begin in: month <u>April</u> year <u>2024</u> and end: month <u>Oct</u> year <u>2024</u> .	
Public use: Check the public use(s) this lease will serve (as defined by ORS 537.332): <input checked="" type="checkbox"/> Conservation, maintenance and enhancement of aquatic, fish and wildlife, fish and wildlife habitat and any other ecological values. <input type="checkbox"/> Recreation <input checked="" type="checkbox"/> Pollution abatement <input type="checkbox"/> Navigation	Termination provision (for multiyear leases): The parties to the lease request (choose one): <input type="checkbox"/> a. The option of terminating the lease prior to expiration of the full term with written notice to the Department by the Lessor(s) and/or Lessee. <input type="checkbox"/> b. The option of terminating the lease prior to expiration of the full term, with consent by all parties to the lease. <input type="checkbox"/> c. The parties would not like to include a Termination Provision. (See instructions for limitations to this provision)
Additive/Replacing Relationship to other instream water rights: Instream leases are generally additive to other existing instream water rights created as a result of instream leases and transfers and/or allocations of conserved water. Since instream leases are also generally senior to other instream rights created through a state agency process or conversion of minimum flows, they generally replace a portion of these junior instream rights. If you would like this lease to relate to other instream water rights differently than described above, please check this box. <input type="checkbox"/> And attach an explanation of your intent.	
Precedent: If a right which has been leased is later proposed to be leased again or later transferred or become part of an allocation of conserved water project, a new injury review shall be required. An instream lease shall not set a precedent on a future transaction.	
Validity of the rights to be leased: <input checked="" type="checkbox"/> The water right(s) to be leased have been used under the terms and conditions of the right(s) during the last five years or have been leased instream; or <input type="checkbox"/> The water right(s) have not been used for the last five years according to the terms and conditions of the rights. However, the water right(s) is not subject to forfeiture under ORS 540.610(2). Documentation describing why the water right is not subject to forfeiture has been provided.	

SIGNATURES

The undersigned declare that the information contained in this application is true and accurate.

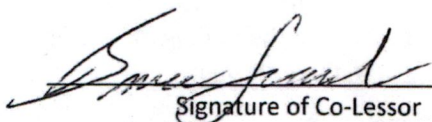
Date: 5/8/2024
 Signature of Co-Lessor

Printed name (and title): Bruce Scanlon, Manager

Business/Organization name: Ochoco Irrigation District

Mailing Address (with state and zip): 1001 NW Deer Street, Prineville, OR 97754

Phone number (include area code): 541-447-6449 **E-mail address: ochocoid@crestviewcable.com

 Signature of Co-Lessor Date: _____

Printed name (and title): _____

Business/organization name: _____

Mailing Address (with state and zip): _____

Phone number (include area code): _____ **E-mail address: _____

Received by OWRD

MAY 08 2024

Salem, OR

See next page for additional signatures.

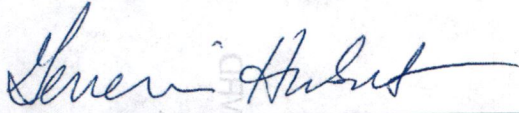

Date: 05/08/2024

Signature of Lessee

Printed name (and title): Genevieve Hubert, Senior Program Manager

Business/organization name: Deschutes River Conservancy

Mailing Address (with state and zip): 700 NW Hill St., Ste 1, Bend, OR 97702

Phone number (include area code): 541-382-4077 **E-mail address: james@deschutesriver.org

**** BY PROVIDING AN E-MAIL ADDRESS, CONSENT IS GIVEN TO RECEIVE ALL CORRESPONDENCE FROM THE DEPARTMENT ELECTRONICALLY. COPIES OF THE FINAL ORDER DOCUMENTS WILL ALSO BE MAILED TO THE LESSOR**

Landowners:

Barney	49.8 acres
Davis	20.0 acres
Creations NW	21.1 acres
Lieser	8.4 acres
Molony	8.6 acres
Winship	4.7 acres
<u>Williams</u>	<u>28.0 acres</u>
Total	140.6 acres

Received by OWRD

MAY 08 2024

Salem, OR

Part 3 of 4 – Place of Use – Lessor Information and Signatures

**Complete Table 1 Identify water right(s) proposed to be leased instream
Provide a separate Part 3 for each Lessor (water right interest holder/landowner)**

Table 1

Irrigation District or other Water Purveyor Name: Ochoco Irrigation District

Specify Water Right, Priority Date, point of diversion(s) (POD), place of use, tax lot, gov't lot/DLC, acres to be leased, original use type, certificate page number, and any previous lease.
If not enough room below, you may add rows (see instructions) or create a spreadsheet/table (matching Table 1) and attach.
Any attached table should include reference to the Lessor.

Water Right #	Priority Date	POD #	Twp	Rng	Sec	Q-Q	Tax Lot	Gov't Lot/DLC #	Acres	Use	Page #	Previous Lease #
82246	8/10/1917	Och Fd	15 S 16	E	04	NE SE	2500		9.4	IR		IL-1977
82246	8/10/1917	Och Fd	15 S 16	E	04	SE NE	2500		5.1	IR		IL-1977
82246	8/10/1917	Och Fd	15 S 16	E	04	NW SE	2500		19.9	IR		IL-1977
82246	8/10/1917	Och Fd	15 S 16	E	04	SW NE	2500		9.6	IR		IL-1977
82246	8/10/1917	Och Fd	15 S 16	E	04	SW NE	2500		.5	IR		IL-1977
82246	8/10/1917	Och Fd	15 S 16	E	04	SW NE	2500		1.3	IR		IL-1977
82246	8/10/1917	Och Fd	15 S 16	E	04	SE NE	2505		4.0	IR		IL-1977

Any additional information about the right: 49.8 acres IR. POD is Ochoco Feed Canal

Farm Deferral Tax Status: Counties make the determination of whether a property qualifies for the farm use assessment without consideration of whether the lands have an associated water right which is leased instream. If you have questions regarding the farm use assessment you should contact your local county assessor. You should contact your County for any weed ordinance and management requirements.

The undersigned declare:

1. I/We agree during the term of this lease to suspend use of water allowed under the water right(s) involved in the lease as well as and any other appurtenant primary or supplemental water right(s); and
2. I/We certify are the lessor(s) (water right interest holder) of the water right(s) in Table 1. If not the deeded land owner, I/we have obtained consent from the deeded land owner and/or have provided documentation of authorization to pursue the instream lease; and
3. I/We affirm that the information in this application is true and accurate.

Stearns Land Company, LLC

BY Brian Stearns Barney Managing Member Date: 4/22/2024
Signature of Lessor

Printed name (and title): Brian Stearns Barney / Managing Member Business name, if applicable: Stearns Land Company, LLC

Mailing Address (with state and zip): 910 NE Johnson Creek Rd., Prineville, OR 97754

Phone number (include area code): 541-447-1399 **E-mail address: brian@triangleoutfit.com

Received by OWRD

MAY 08 2024

Salem, OR

Part 3 of 4 – Place of Use – Lessor Information and Signatures

**Complete Table 1 Identify water right(s) proposed to be leased instream
Provide a separate Part 3 for each Lessor (water right interest holder/landowner)**

Table 1

Irrigation District or other Water Purveyor Name: Ochocho Irrigation District

Specify Water Right, Priority Date, point of diversion(s) (POD), place of use, tax lot, gov't lot/DLC, acres to be leased, original use type, certificate page number, and any previous lease.
If not enough room below, you may add rows (see instructions) or create a spreadsheet/table (matching Table 1) and attach.
Any attached table should include reference to the Lessor.

Water Right #	Priority Date	POD #	Twp	Rng	Sec	Q-Q	Tax Lot	Gov't Lot/DLC #	Acres	Use	Page #	Previous Lease #
82246	8/10/1917	Och Fd	14 S	15 E	36	ne ne	1700		5.8	IR	21	1977
82246	8/10/1917	Och Fd	14 S	15 E	36	se ne	1700		1.0	IR	21	1977
82246	8/10/1917	Och Fd	14 S	15 E	36	nw ne	1700		1.9	IR	21	1977
82246	8/10/1917	Och Fd	14 S	15 E	36	sw ne	1700		3.7	IR	21	1977
82246	8/10/1917	Och Fd	14 S	15 E	36	nw ne	1600		7.1	IR	21	1977
82246	8/10/1917	Och Fd	14 S	15 E	36	sw ne	1600		1.6	IR	21	1977

Any additional information about the right: 21.1 acres IR, POD is Ochocho Feed Canal. Previous owner/lessor Sam Stafford

Farm Deferral Tax Status: Counties make the determination of whether a property qualifies for the farm use assessment without consideration of whether the lands have an associated water right which is leased instream. If you have questions regarding the farm use assessment you should contact your local county assessor. You should contact your County for any weed ordinance and management requirements.

The undersigned declare:

1. I/We agree during the term of this lease to suspend use of water allowed under the water right(s) involved in the lease as well as and any other appurtenant primary or supplemental water right(s); and
2. I/We certify are the lessor(s) (water right interest holder) of the water right(s) in Table 1. If not the deeded land owner, I/we have obtained consent from the deeded land owner and/or have provided documentation of authorization to pursue the instream lease; and
3. I/We affirm that the information in this application is true and accurate.

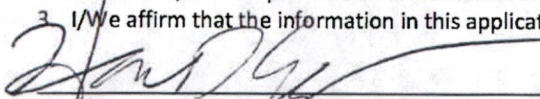
Signature of Lessor

Date: 05/07/2024

Printed name (and title): Hans Thygeson Business name, if applicable: Creations Northwest, LLC./Reserve at Ochocho Creek
 Mailing Address (with state and zip): 735 E Clarendon St. Suite 201, Gladstone, OR 97027
 Phone number (include area code): 503-319-5946 **E-mail address: Bob Sanders, Bob@htipllc.com

Received by OWRD
MAY 08 2024
Salem, OR

Part 3 of 4 – Place of Use – Lessor Information and Signatures

**Complete Table 1 Identify water right(s) proposed to be leased instream
Provide a separate Part 3 for each Lessor (water right interest holder/landowner)**

Table 1

Irrigation District or other Water Purveyor Name: Ochooc Irrigation District

Specify Water Right, Priority Date, point of diversion(s) (POD), place of use, tax lot, gov't lot/DLC, acres to be leased, original use type, certificate page number, and any previous lease.

If not enough room below, you may add rows (see instructions) or create a spreadsheet/table (matching Table 1) and attach. Any attached table should include reference to the Lessor.

Water Right #	Priority Date	POD #	Twp	Rng	Sec	Q-Q	Tax Lot	Gov't Lot/DLC #	Acres	Use	Page #	Previous Lease #
82246	8/10/1917	Och Fd	14 S	15 E	25	nw se	1200		5.0	IR	20	IL-1977
82246	8/10/1917	Och Fd	14	15	25	sw se	1200		3.4	IR	20	IL-1977

Any additional information about the right: _____

Farm Deferral Tax Status: Counties make the determination of whether a property qualifies for the farm use assessment without consideration of whether the lands have an associated water right which is leased instream. If you have questions regarding the farm use assessment you should contact your local county assessor. You should contact your County for any weed ordinance and management requirements.

The undersigned declare:

1. I/We agree during the term of this lease to suspend use of water allowed under the water right(s) involved in the lease as well as and any other appurtenant primary or supplemental water right(s); and
2. I/We certify are the lessor(s) (water right interest holder) of the water right(s) in Table 1. If not the deeded land owner, I/we have obtained consent from the deeded land owner and/or have provided documentation of authorization to pursue the instream lease; and
3. I/We affirm that the information in this application is true and accurate.

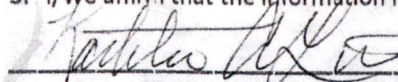
Signature of Lessor

Date: 04-15-2024

Received by OWRD

MAY 08 2024

Printed name (and title): Kathleen Lieser Business name, if applicable: _____
 Mailing Address (with state and zip): 2391 NW Lieser Lane, Prineville, OR 97754
 Phone number (include area code): 541-447-3890 **E-mail address: clint.lieser@gmail.com

Salem, OR

Signature of Lessor Date: _____

Printed name (and title): _____ Business name, if applicable: _____
 Mailing Address (with state and zip): _____ Phone number (include area code): _____ **E-mail address: _____

Part 3 of 4 – Place of Use – Lessor Information and Signatures

**Complete Table 1 Identify water right(s) proposed to be leased instream
Provide a separate Part 3 for each Lessor (water right interest holder/landowner)**

Table 1

Irrigation District or other Water Purveyor Name: Ochoco Irrigation District

Specify Water Right, Priority Date, point of diversion(s) (POD), place of use, tax lot, gov't lot/DLC, acres to be leased, original use type, certificate page number, and any previous lease.

If not enough room below, you may add rows (see instructions) or create a spreadsheet/table (matching Table 1) and attach.
Any attached table should include reference to the Lessor.

Water Right #	Priority Date	POD #	Twp		Rng		Sec	Q-Q		Tax Lot	Gov't Lot/DLC #	Acres	Use	Page #	Previous Lease #
82246	8/10/1917	Och Fd	14	S	15	E	36	ne	ne	1900		3.1	IR	21	1977
82246	8/10/1917	Och Fd	14	S	15	E	36	se	ne	1900		2.4	IR	21	1977
82246	8/10/1917	Och Fd	14	S	15	E	36	se	ne	1800		*3.1	IR	21	1977

Any additional information about the right: 8.6 Acres IR, POD is Ochoco Feed Canal. *See pg 2 & 21 of certificate for POU information

Farm Deferral Tax Status: Counties make the determination of whether a property qualifies for the farm use assessment without consideration of whether the lands have an associated water right which is leased instream. If you have questions regarding the farm use assessment you should contact your local county assessor. You should contact your County for any weed ordinance and management requirements.

The undersigned declare:

1. I/We agree during the term of this lease to suspend use of water allowed under the water right(s) involved in the lease as well as and any other appurtenant primary or supplemental water right(s); and
2. I/We certify are the lessor(s) (water right interest holder) of the water right(s) in Table 1. If not the deeded land owner, I/we have obtained consent from the deeded land owner and/or have provided documentation of authorization to pursue the instream lease; and
3. I/We affirm that the information in this application is true and accurate.

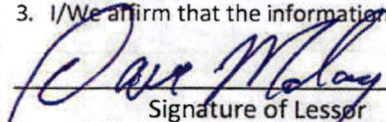
Signature of Lessor

Date: 4/19/24

Received by OWRD

MAY 08 2024

Salem, OR

Printed name (and title): Dave Molony Business name, if applicable: _____
Mailing Address (with state and zip): P.O. Box 1330, Scappoose, OR 97056
Phone number (include area code): 503-804-2652 **E-mail address: _____

Signature of Lessor Date: _____

Printed name (and title): _____ Business name, if applicable: _____
Mailing Address (with state and zip): _____ Phone number (include area code): _____ **E-mail address: _____

Part 3 of 4 – Place of Use – Lessor Information and Signatures

**Complete Table 1 Identify water right(s) proposed to be leased instream
Provide a separate Part 3 for each Lessor (water right interest holder/landowner)**

Table 1

Irrigation District or other Water Purveyor Name: Ochoco Irrigation District

Specify Water Right, Priority Date, point of diversion(s) (POD), place of use, tax lot, gov't lot/DLC, acres to be leased, original use type, certificate page number, and any previous lease.
If not enough room below, you may add rows (see instructions) or create a spreadsheet/table (matching Table 1) and attach.
Any attached table should include reference to the Lessor.

Water Right #	Priority Date	POD #	Twp		Rng		Sec	Q-Q		Tax Lot	Gov't Lot/DLC #	Acres	Use	Page #	Previous Lease #
82246	8/10/1917	Och Fd	14	S	16	E	29	SE	NW	113		4.7	IR	35	
82246	8/10/1917	Och Fd	14	S	16	E	29	SW	NE	113		0.0	IR	0	

Any additional information about the right: When mapped, 0.7 ac falls in 141629 SWNE. Cert shows all in 141629SENE and tax map includes full lot in SENW. This shift is on both maps.

Farm Deferral Tax Status: Counties make the determination of whether a property qualifies for the farm use assessment without consideration of whether the lands have an associated water right which is leased instream. If you have questions regarding the farm use assessment you should contact your local county assessor. You should contact your County for any weed ordinance and management requirements.

The undersigned declare:

- I/We agree during the term of this lease to suspend use of water allowed under the water right(s) involved in the lease as well as and any other appurtenant primary or supplemental water right(s); and
- I/We certify are the lessor(s) (water right interest holder) of the water right(s) in Table 1. If not the deeded land owner, I/we have obtained consent from the deeded land owner and/or have provided documentation of authorization to pursue the instream lease; and
- I/We affirm that the information in this application is true and accurate.

David Wiship
Signature of Lessor

Date: 4/24/24

Printed name (and title): David Wiship Business name, if applicable: _____

Mailing Address (with state and zip): 88745 Gentry Rd, Eugene, OR 97402

Phone number (include area code): _____ **E-mail address: davew@winshipdesigns.com

(541) 912-7089

Received by OWRD

MAY 08 2024

Salem, OR

Part 3 of 4 – Place of Use – Lessor Information and Signatures

**Complete Table 1 Identify water right(s) proposed to be leased instream
Provide a separate Part 3 for each Lessor (water right interest holder/landowner)**

Table 1

Irrigation District or other Water Purveyor Name: Ochoco Irrigation District

Specify Water Right, Priority Date, point of diversion(s) (POD), place of use, tax lot, gov't lot/DLC, acres to be leased, original use type, certificate page number, and any previous lease.
If not enough room below, you may add rows (see instructions) or create a spreadsheet/table (matching Table 1) and attach.
Any attached table should include reference to the Lessor.

Water Right #	Priority Date	POD #	Twp	Rng	Sec	Q-Q	Tax Lot	Gov't Lot/DLC #	Acres	Use	Page #	Previous Lease #
82246	8/10/1917	Och Feed	14 S 15 E 23	NW	NW	304			1.6	IR	18	
82246	8/10/1917	Och Feed	14 S 15 E 23	SW	NW	405			10	IR	18	IL-1685/partial
82246	8/10/1917	Och Feed	14 S 15 E 23	SE	NW	302			4.2	IR	18	
82246	8/10/1917	Och Feed	14 S 15 E 23	NE	SW	302			12.2	IR	18	

Any additional information about the right: 28 acres IR leased instream

Farm Deferral Tax Status: Counties make the determination of whether a property qualifies for the farm use assessment without consideration of whether the lands have an associated water right which is leased instream. If you have questions regarding the farm use assessment you should contact your local county assessor. You should contact your County for any weed ordinance and management requirements.

The undersigned declare:

1. I/We agree during the term of this lease to suspend use of water allowed under the water right(s) involved in the lease as well as and any other appurtenant primary or supplemental water right(s); and
2. I/We certify are the lessor(s) (water right interest holder) of the water right(s) in Table 1. If not the deeded land owner, I/we have obtained consent from the deeded land owner and/or have provided documentation of authorization to pursue the instream lease; and
3. I/We affirm that the information in this application is true and accurate.

Signature of Lessor

Date: 4-20-24

Printed name (and title): Walt Williams Business name, if applicable: _____

Mailing Address (with state and zip): P.O. Box 6467, Bend, OR 97708

Phone number (include area code): 541-948-7484 **E-mail address: whw1943@gmail.com

Signature of Lessor

Date: _____

Printed name (and title): _____ Business name, if applicable: _____

Mailing Address (with state and zip): _____

Phone number (include area code): _____ **E-mail address: _____

Received by OWRD

MAY 08 2024

Salem, OR

Part 4 of 4 – Water Right and Instream Use Information

Use a separate Part 4 for each water right to be leased instream

Table 2

Use Table 2 to illustrate the totals for the water right proposed to be leased instream (based on Part 3 of 4)						Water Right # <u>82246</u>	
Total rate and volume by priority date, POD, use and acreage as appropriate considering the right to be leased. If not enough room below, you may add rows (see instructions) or create a spreadsheet (matching Table 2 and clearly labeled) and attach. (cfs = cubic feet per second and af = acre-feet)							
Priority Date	POD #	Use	Acres	Other Information (such as conditions/limitations on the right)	Rate (cfs)	Volume (af)	
8/10/1917	Och M	IR	140.6	Max rate per acre: 0.0125 cfs/ac, max duty of 4 AF/Ac	1.7575	562.4	
Total af from storage, if applicable: _____ AF or <input checked="" type="checkbox"/> N/A							
If the POD is not described on the certificate or, if there is more than one POD listed on the certificate, then the specific POD must be described:							

Table 3

Instream Use created by the lease	River Basin: <u>Crooked River</u>	River/Stream Name: <u>Ochoco Creek, tributary to Crooked River</u>				
Proposed Instream Reach: <input checked="" type="checkbox"/> A reach typically begins at the POD and ends at the mouth of the source stream: From the POD <u>Ochoco Main</u> to <u>Lake Billy Chinook</u>		Or Proposed Instream Point: <input type="checkbox"/> Instream use protected at the POD				
OR <input type="checkbox"/> Please check this box if you are not sure of the proposed reach and want water to be protected within a reach below the POD, if possible. If no reach is identified or the above box is not checked, and there is only one POD listed on the water right, the lease may be processed to be protected at the POD.)						
Instream Portion: May not exceed the maximum rate/volume for the right (identified in Table 2)						
Use the table 3 to illustrate the instream rate, volume and instream period by priority date, POD, Use and acreage, as appropriate. If not enough room below, you may add rows (see instructions) or create a spreadsheet (clearly labeled and matching the below portion of Table 3) and attach.						
Priority date	POD #	Use	Acres	Proposed Instream Period	Instream Rate (cfs)	Total instream volume (af)
8/10/1917	Och	IR	140.6	0.00822 cfs/ac and 3 AF/ac (ave on-farm delivery) Instream from April 15 through October 15	1.156	421.8
OR <input type="checkbox"/> Please check this box if you are not sure of the proposed rate, volume and instream period. As part of its review process, the Department will identify the appropriate instream rate, volume and period considering the water right(s) being leased and instream benefits.						
<input checked="" type="checkbox"/> Yes <input type="checkbox"/> N/A Conditions to avoid enlargement or injury to other water rights, if any, or other limitations: list here <u>Instream from April 15 through Oct 15. Lease to be served at same rate and duty as Ochoco Irrigation District on-farm which can be variable during the season (working with OWRD watermaster and District).</u> Note: The Department may identify additional conditions to prevent injury and/or enlargement.						
Any additional information about the proposed instream use: <u>Instream as Mitigation Project</u>						

Received by OWRD

Salem, OR
MAY 08 2024
RECEIVED BY OWRD

Rate Calculator – OID pooled lease

Max rate: 0.0125/ac (140.6*0.0125 = 1.76)

Max duty: 4.0 AF/ac (140.6*4.0 = 562.4)

Pooled District Lease (7 patrons) 2024			Table 3			Table 3			Table 2			Table 3		
Mitigation	Acres	IS Rate/Ac	IS Rate			Days	IS AF	Max duty		IS duty				
pooled lease	49.80	0.00822	0.409	1.983471	0.8119	184.00	149.40	4	199.2	3	149.40	Pooled Dist - Barney	IL-1977	
pooled lease	20.00	0.00822	0.164	1.983471	0.3261	184.00	60.00	4	80.0	3	60.00	Pooled Dist - Davis	N/A	
pooled lease	21.10	0.00822	0.173	1.983471	0.3440	184.00	63.30	4	84.4	3	63.30	Pooled Dist - Creations NW	IL-1977	
pooled lease	8.40	0.00822	0.069	1.983471	0.1370	184.00	25.20	4	33.6	3	25.20	Pooled Dist - Lieser	IL-1977	
pooled lease	8.60	0.00822	0.071	1.983471	0.1402	184.00	25.80	4	34.4	3	25.80	Pooled Dist - Molony	IL-1977	
pooled lease	4.70	0.00822	0.039	1.98347	0.0766	184.00	14.10	4	18.8	3	14.10	Pooled Dist - Winship	NA	
pooled lease	28.00	0.00822	0.230	1.983471	0.4565	184.00	84.00	4	112.0	3	84.00	Pooled Dist - Williams	IL-1685	
Totals	140.60		1.156	Table 2 rate cfs		1.76	421.80		562.4		421.80			

Received by OWRD

MAY 08 2024

Salem, OR

**Instream Lease Map
2024**

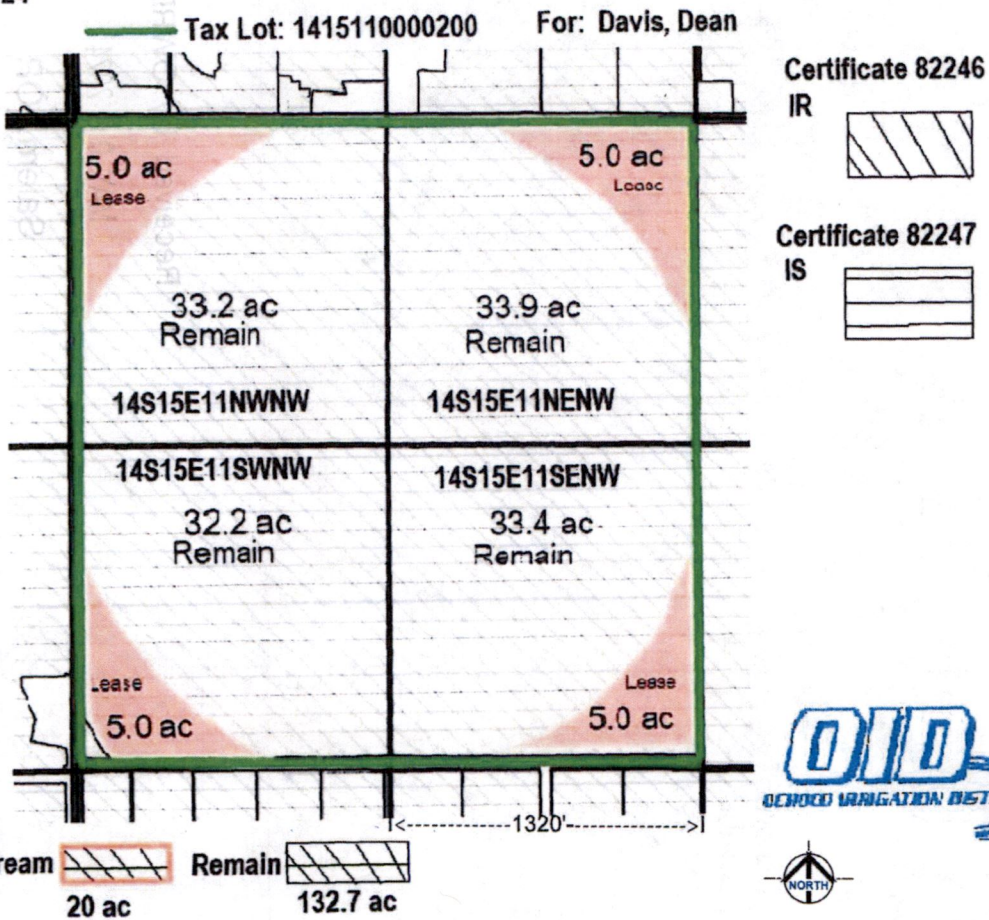

Received by OWRD

MAY 08 2024

Salem, OR

Ochoco Irrigation District Application for Instream Lease

Cert #: 82246 (IR), 82247 (IS)
For: Kathleen Lieser

Received by OWRD

MAY 08 2024

Salem, OR

Tax Lot 1200

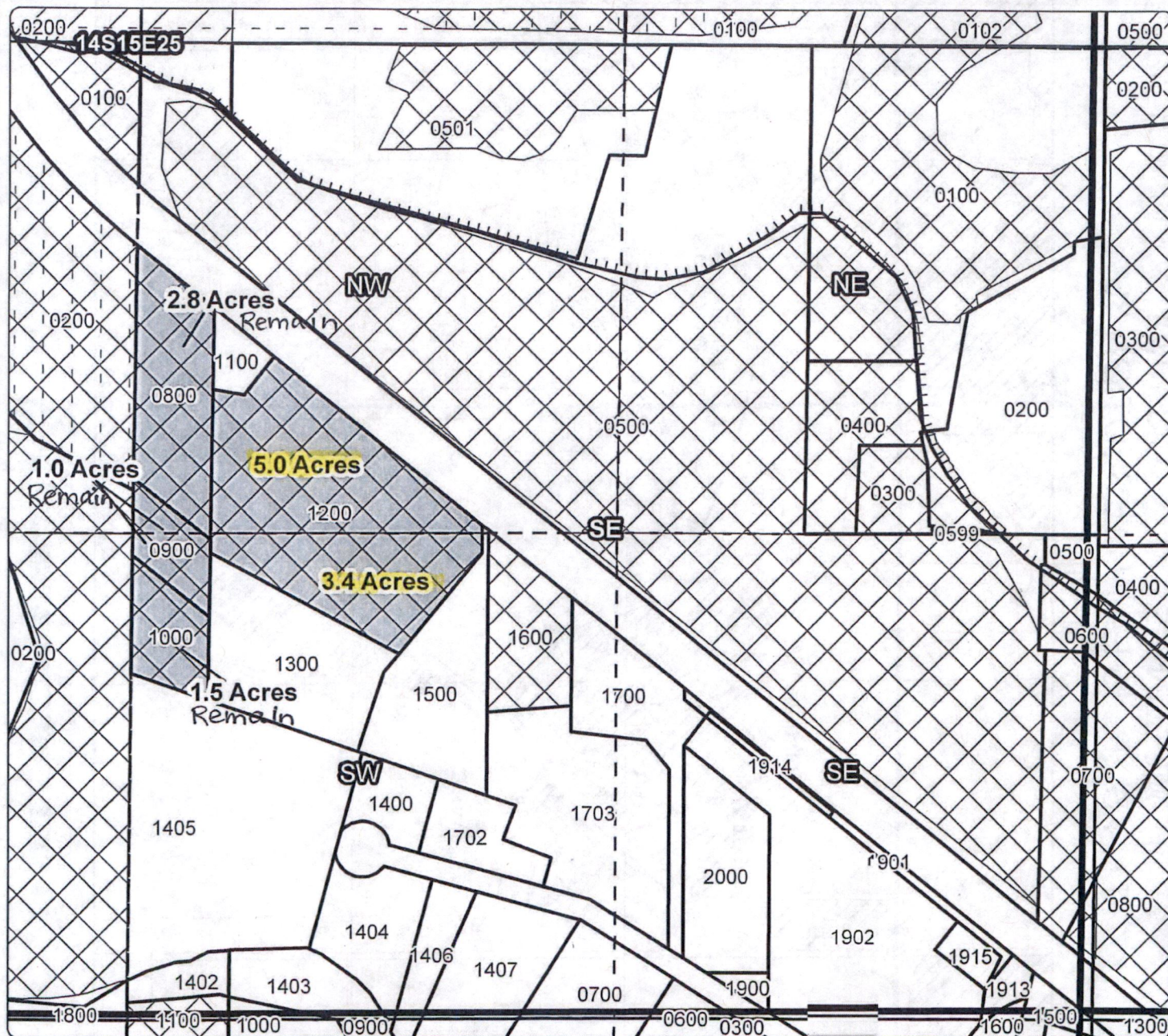
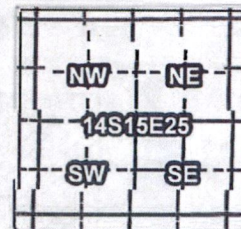

1 YEAR INSTREAM LEASE MAP

Taxlot 800, 141525NWSE: 2.8 Acres (82246/82247), Remaining
 Taxlot 1200, 141525NWSE: 5.0 Acres Leased (82246/82247), 0 Acres Remaining
 Taxlot 1200, 141525SWSE: 3.4 Acres Leased (82246/82247), 0 Acres Remaining
 Taxlot 1000, 141525SWSE: 1.5 Acres (82246/82247), Remaining
 Taxlot 900, 141525NWSE/141525SWSE: 1.0 Acres Leased (82246/82247),
 0 Acres Remaining

- Point of Diversion
- Canals
- Taxlots
- Transfer
- Cert 82246
- Cert 82247
- Cert 82248
- Cert 82249

1 inch = 400 feet
April 2015



Previously leased by TwinStar L-1412 (2014)

Ochoco Irrigation District Application for Instream Lease

Cert #: 82246 (IR), 82247 (IS)

For: Dave Molony

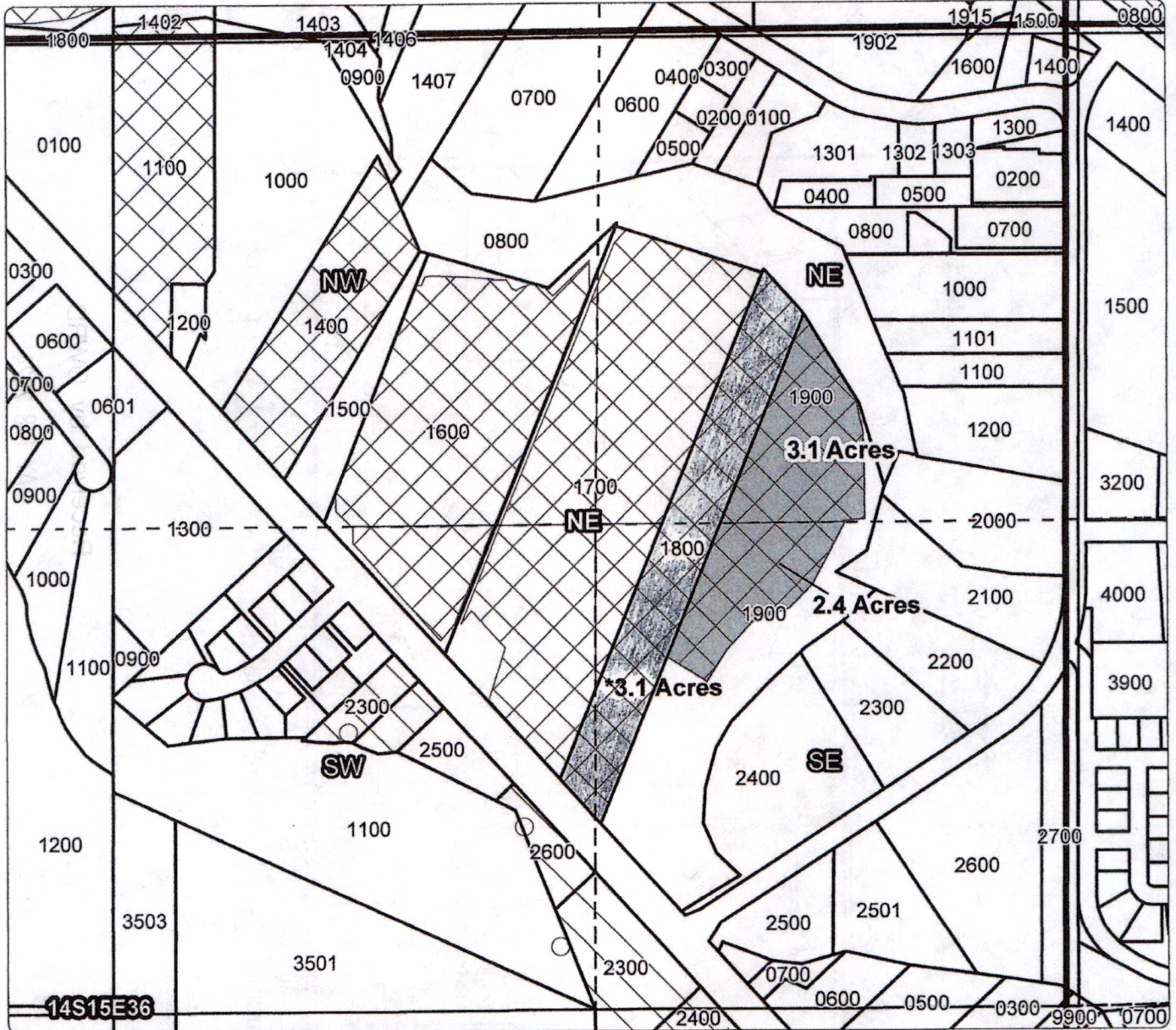
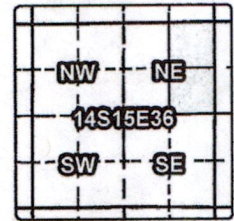

1 YEAR INSTREAM LEASE MAP

Taxlot 1900, 141536NENE: 3.1 Acres Leased (82246/82247), 0 Acres Remaining
 Taxlot 1900, 141536SENE: 2.4 Acres Leased (82246/82247), 0 Acres Remaining
 Taxlot 1800, 141536SENE: *3.1 Acres Leased (82246/82247), 0 Acres Remaining

*Denotes that the tax lot acres extend over more than 1 quarter-quarter.
 See certificate 84426 page 2 and page 21.

- Point of Diversion
- ▬ Canals
- ▭ Taxlots
- ▨ Transfer
- ▧ Cert 82246
- ▩ Cert 82247
- Cert 82248
- Cert 82249

Received by OWRD

MAY 08 2024

1 inch = 400 feet
 April 2015

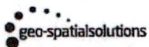

Salem, OR

**Instream Lease
Map**



For: Winship, David

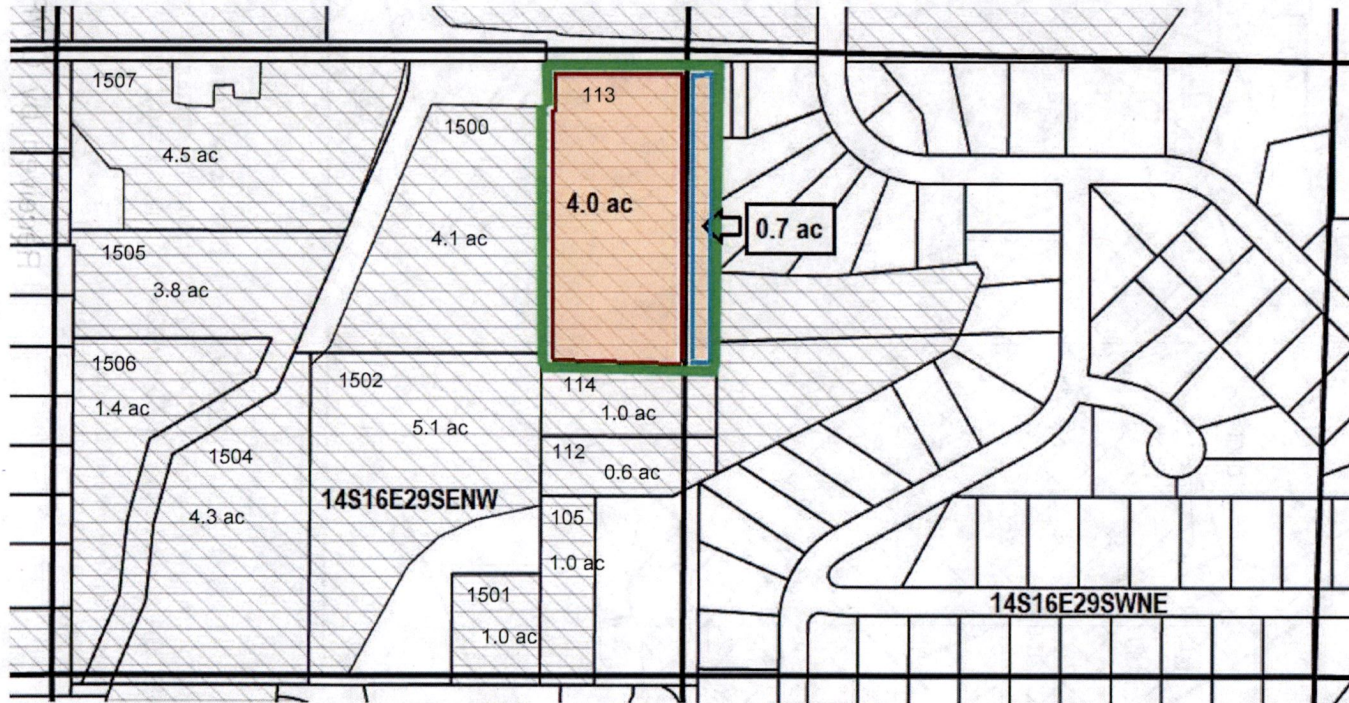



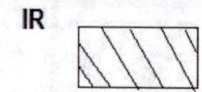

Certificate 82246

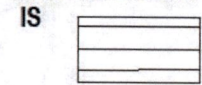

Certificate 82247



 Tax Lot 141629000113  4.7 ac Total Lease  4.0 ac in NW  0.7 ac in NE

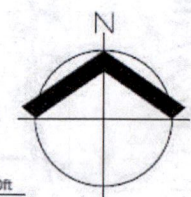

See attached tax map - which includes full acres for tax lot 113 in 141629 SENW.
Certificate 82246, pg 35, also includes full irrigation acres for tax lot 113 in SENW.

Received by OWRD

MAY 08 2024

Salem, OR

Ochoco Irrigation District

T 14 S, R 15 E, Section 23. Tax Lot 304, 405 and 302

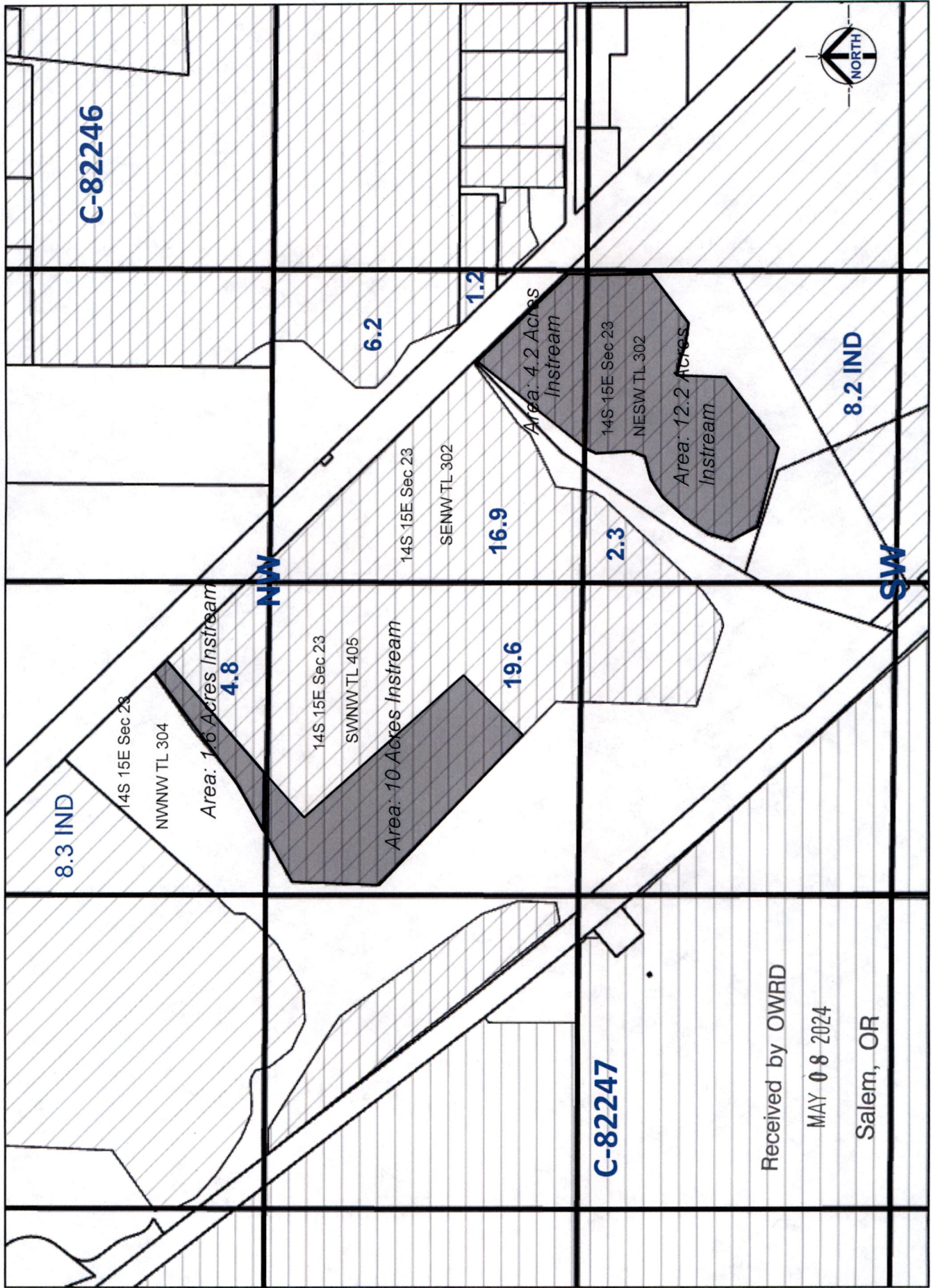

Received by OWRD
MAY 08 2024
Salem, OR



Crook County is not responsible for errors, omissions, or misuse. Map is for reference purposes only. Notify Crook County GIS of errors (541) 416-3930.

1 inch = 752 feet



Crook County GIS
Geographic Information System