



# DESCHUTES COUNTY SEC.04 T15S R13E

SCALE - 1" = 400'



SW 1/4

-  INSTREAM LANDS
-  EXISTING WATER RIGHTS

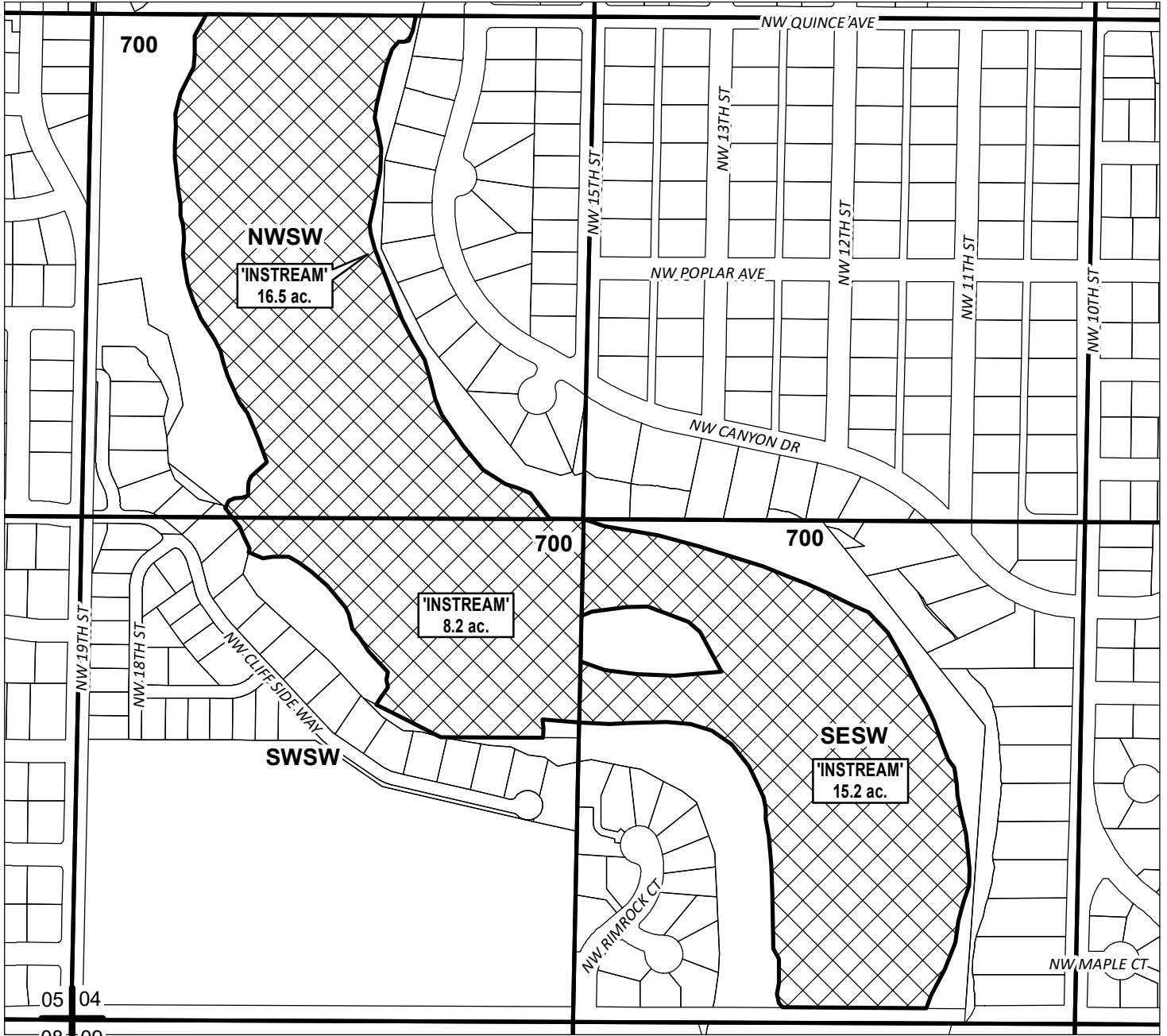

## APPLICATION FOR 3 YEAR INSTREAM LEASE

NAME: City of Redmond

TAXLOTS #: 700

40.2 ACRES

DATE: 5/24/2024

# DESCHUTES COUNTY SEC.09 T15S R13E

SCALE - 1" = 400'



SW 1/4

# ac.	PARCELS W/ WATER RIGHTS
	POND
	INSTREAM LANDS
	EXISTING WATER RIGHTS

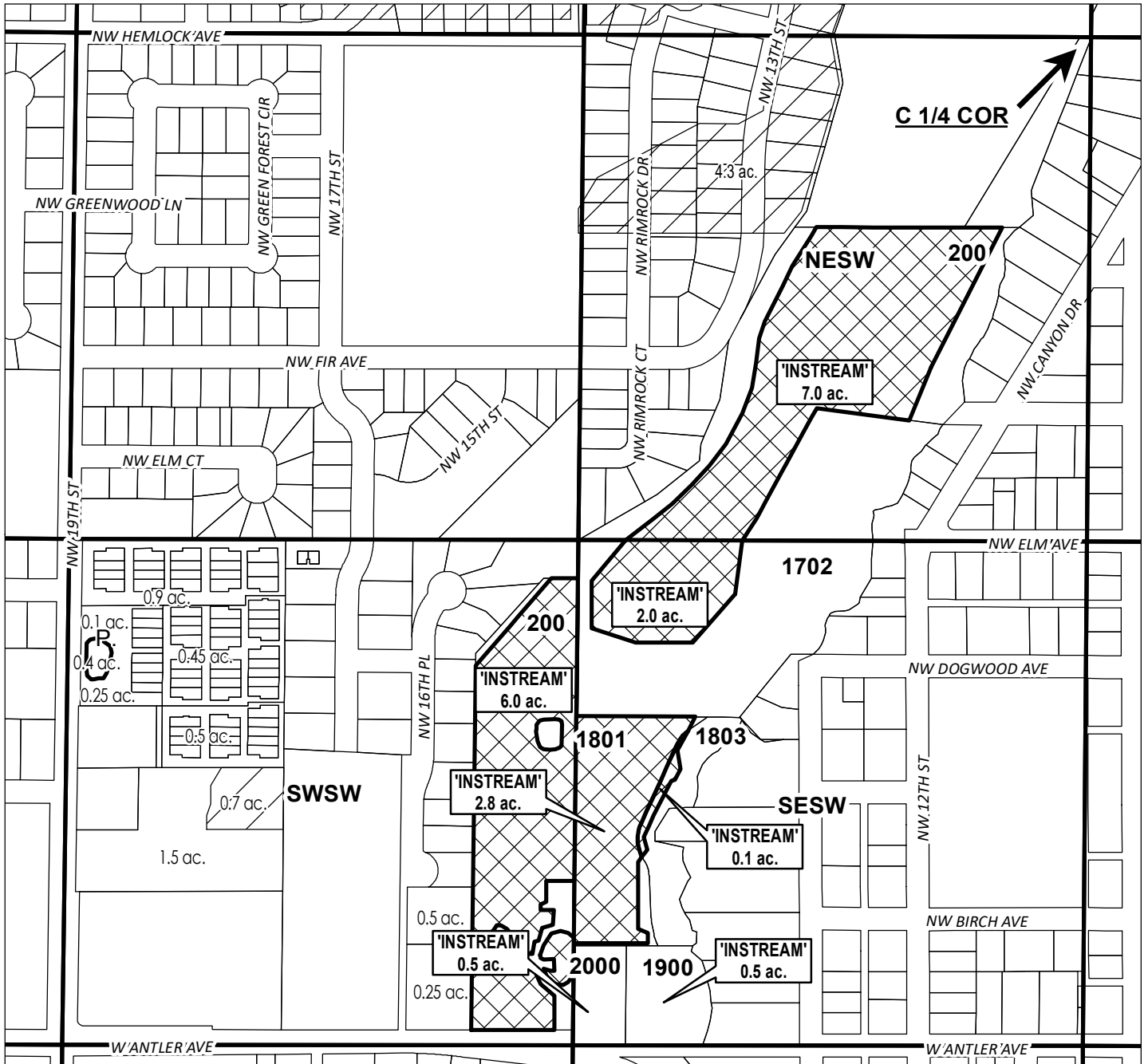

## APPLICATION FOR 3 YEAR INSTREAM LEASE

NAME: City of Redmond

TAXLOTS #: 200, 1702, 1801, 1803, 1900, 2000

18.9 ACRES

DATE: 5/24/2024



# DESCHUTES COUNTY SEC.30 T15S R13E

SCALE - 1" = 400'

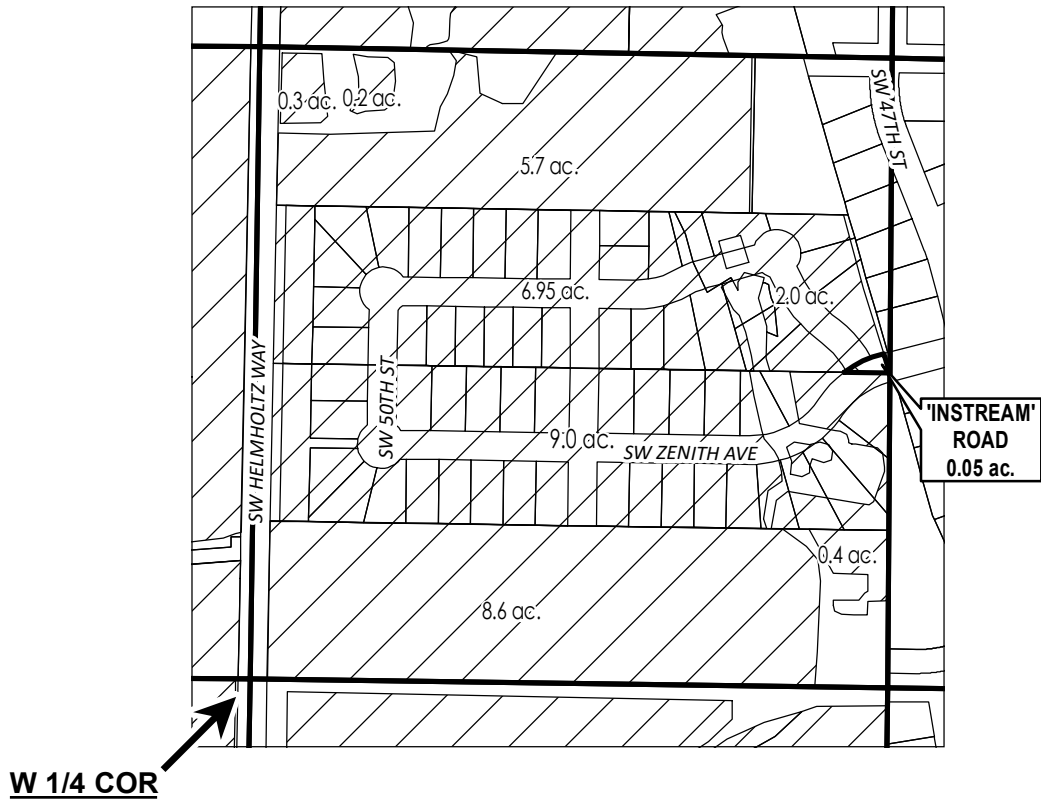

SW 1/4 OF THE NW 1/4



-  EXISTING WATER RIGHTS
-  INSTREAM LANDS



## APPLICATION FOR 3 YEAR INSTREAM LEASE

NAME: City of Redmond

TAXLOTS #: ROAD

0.05 ACRES

DATE: 5/24/2024

# DESCHUTES COUNTY SEC.30 T15S R13E

SCALE - 1" = 400'



SE 1/4 OF THE SE 1/4

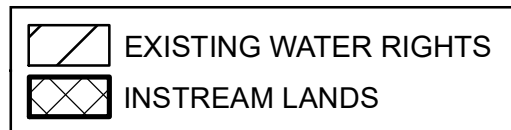
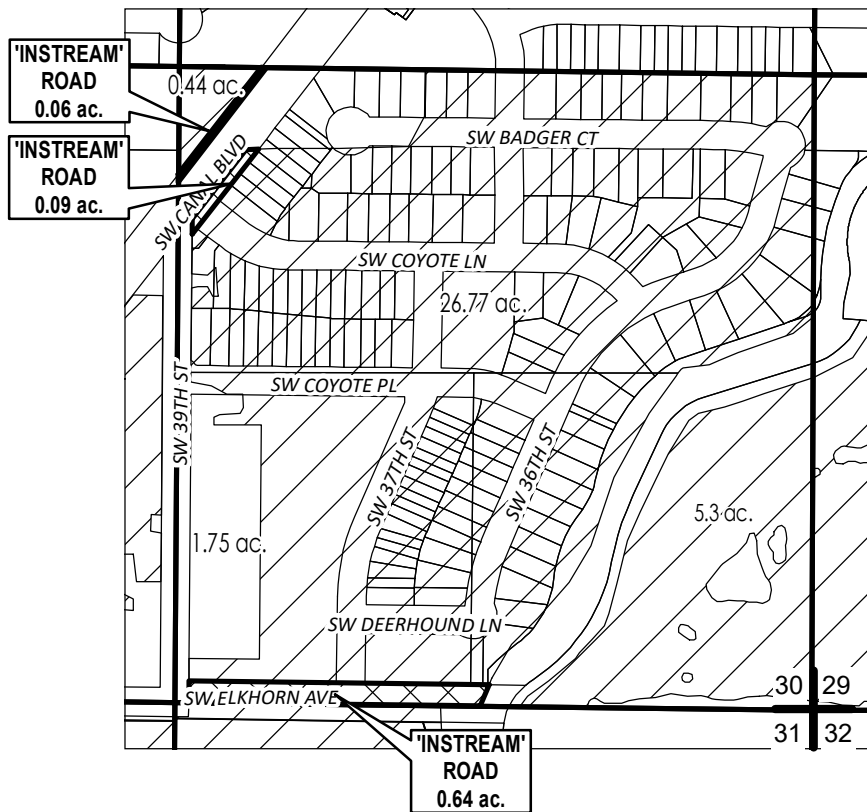

## APPLICATION FOR 3 YEAR INSTREAM LEASE

NAME: City of Redmond

TAXLOTS #: ROAD

0.79 ACRES

DATE: 5/24/2024



# DESCHUTES COUNTY SEC.29 T15S R13E

SCALE - 1" = 400'

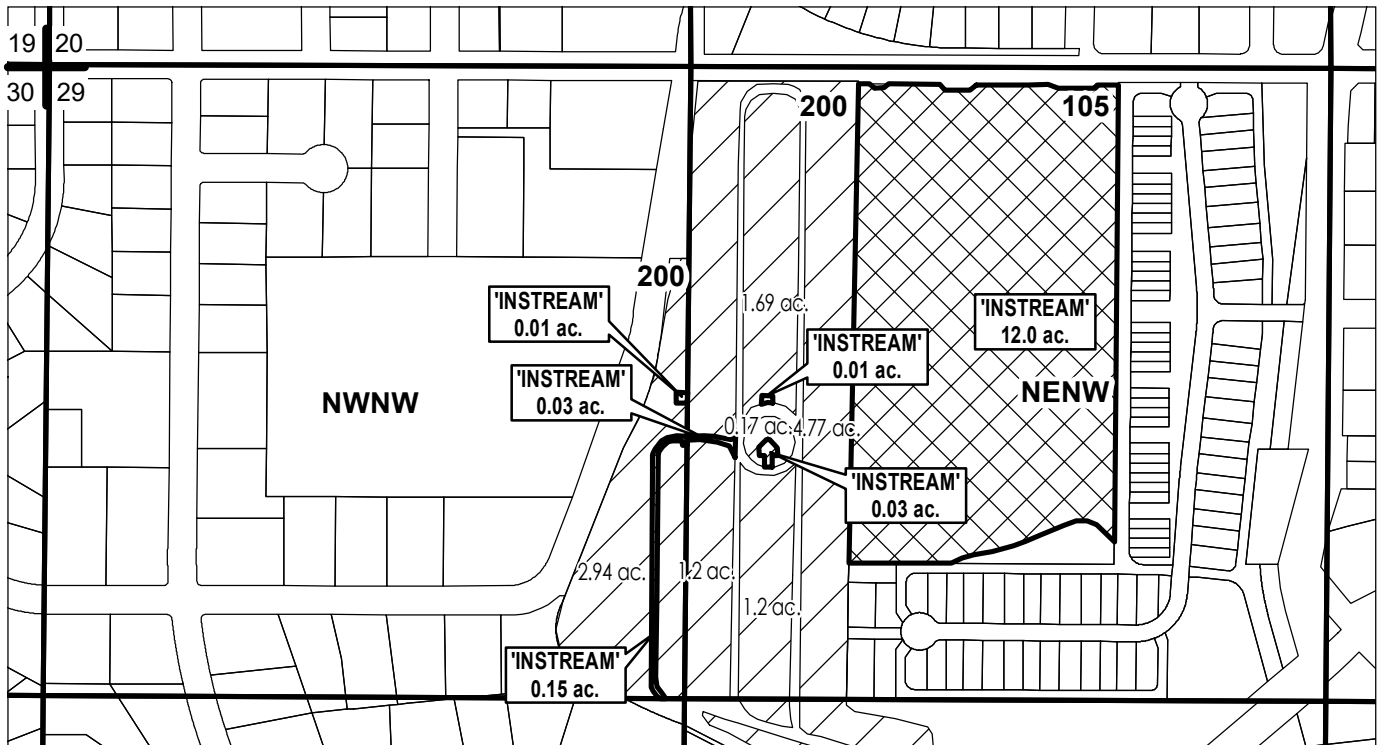

NW 1/4 OF THE NW 1/4; NE 1/4 OF THE NW 1/4



	EXISTING WATER RIGHTS
	INSTREAM LANDS



## APPLICATION FOR 3 YEAR INSTREAM LEASE

NAME: City of Redmond

TAXLOTS #: 105, 200

12.23 ACRES

DATE: 5/24/2024

# DESCHUTES COUNTY SEC.18 T15S R13E

SCALE - 1" = 400'



SW 1/4 OF THE SE 1/4

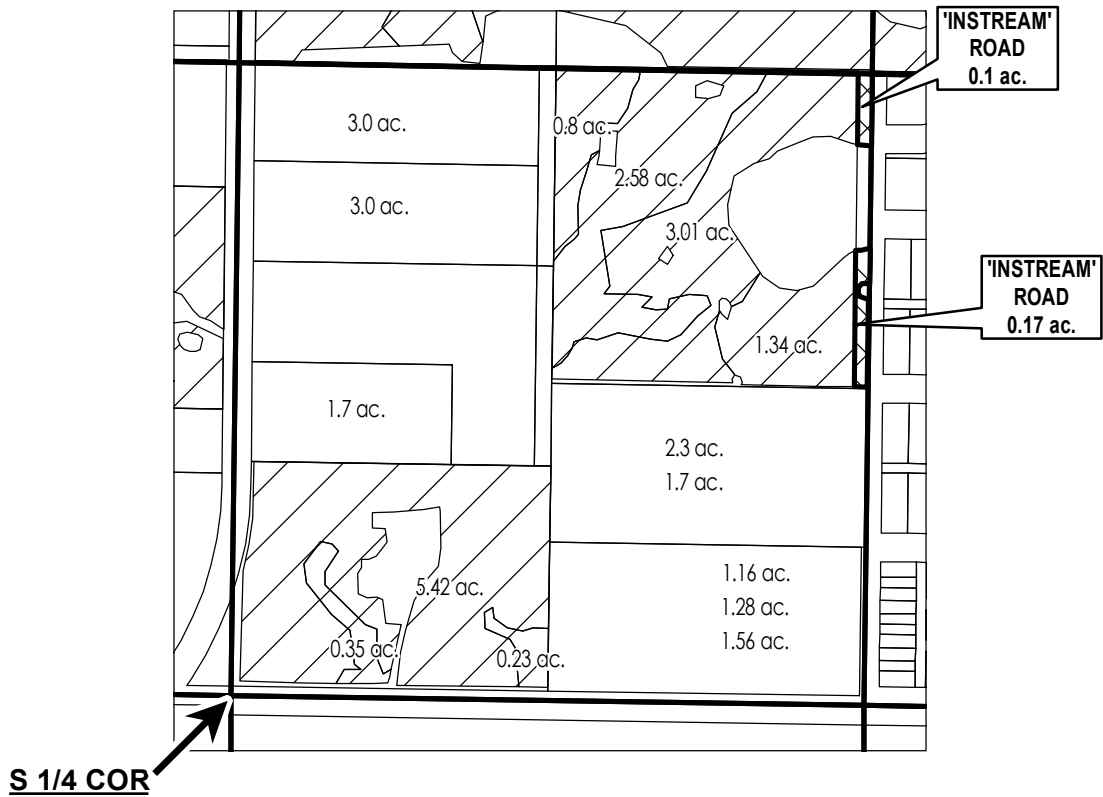

# ac.	PARCELS W/ WATER RIGHTS
	EXISTING WATER RIGHTS
	INSTREAM LANDS



## APPLICATION FOR 3 YEAR INSTREAM LEASE

NAME: City of Redmond

TAXLOTS #: ROAD

0.27 ACRES

DATE: 5/24/2024

# DESCHUTES COUNTY SEC.16 T15S R13E

SCALE - 1" = 400'



SW 1/4 OF THE SW 1/4

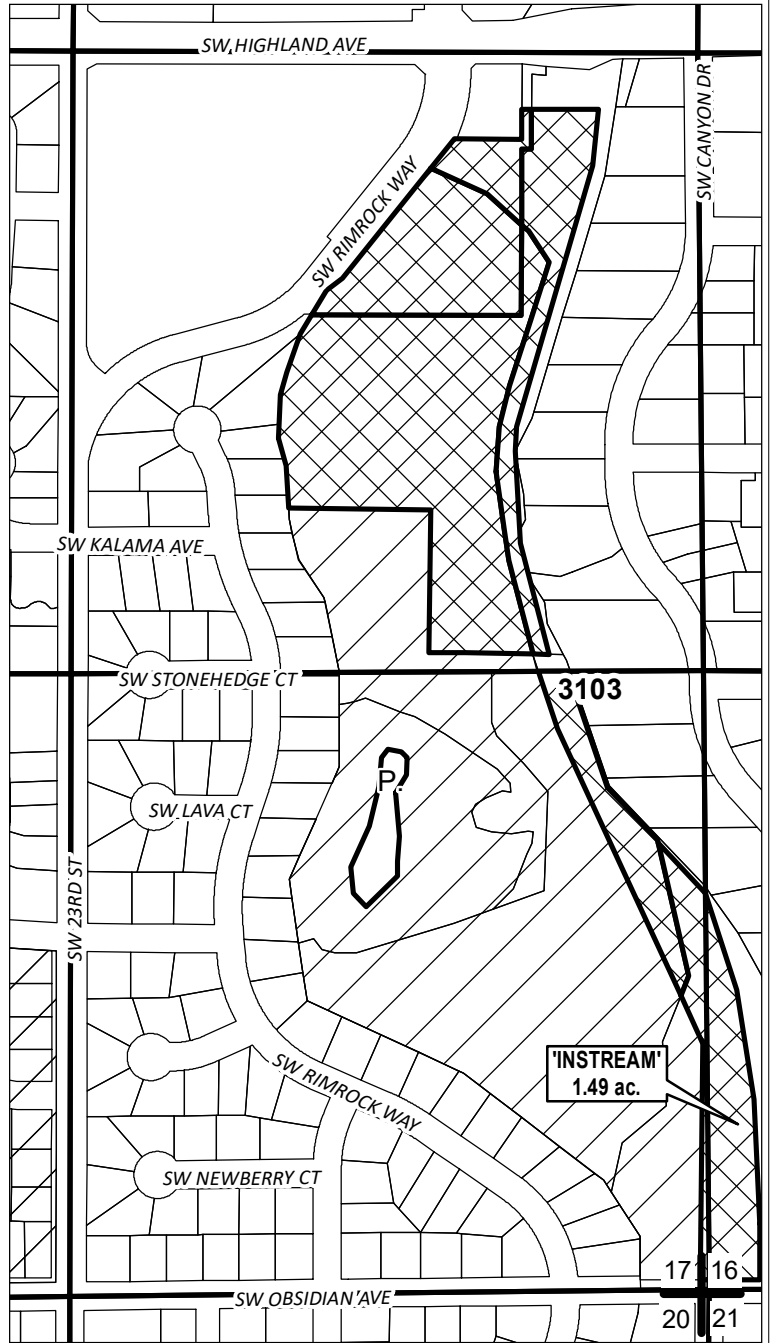

	POND
	EXISTING WATER RIGHTS
	INSTREAM LANDS



## APPLICATION FOR 3 YEAR INSTREAM LEASE

NAME: City of Redmond

TAXLOTS #: 500

1.49 ACRES

DATE: 5/24/2024

# DESCHUTES COUNTY SEC.17 T15S R13E



SCALE - 1" = 400'

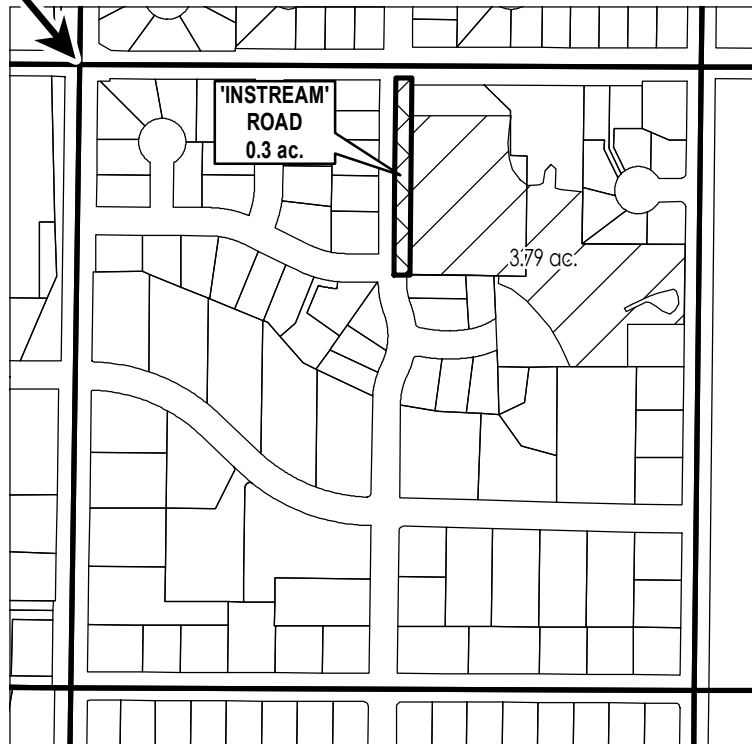

NW 1/4 OF THE NE 1/4

N 1/4 COR



-  EXISTING WATER RIGHTS
-  INSTREAM LANDS



## APPLICATION FOR 3 YEAR INSTREAM LEASE

NAME: City of Redmond

TAXLOTS #: ROAD

0.3 ACRES

DATE: 3/15/2024