

# Application for Permanent Water Right Transfer



Oregon Water Resources Department  
725 Summer Street NE, Suite A  
Salem, Oregon 97301-1266  
(503) 986-0900  
www.oregon.gov/OWRD

## Part 1 of 5 – Minimum Requirements Checklist

**This transfer application will be returned if Parts 1 through 5 and all required attachments are not completed and included.**  
For questions, please call (503) 986-0900, and ask for Transfer Section.

Check all items included with this application. (N/A = Not Applicable)

- Part 1 – Completed Minimum Requirements Checklist.
- Part 2 – Completed Transfer Application Map Checklist.
- Part 3 – Application Fee, payable by check to the Oregon Water Resources Department, and completed Fee Worksheet, page 3. Try the new online fee calculator at: [http://apps.wrd.state.or.us/apps/misc/wrd\\_fee\\_calculator](http://apps.wrd.state.or.us/apps/misc/wrd_fee_calculator).
- Part 4 – Completed Applicant Information and Signature.
- Part 5 – Information about Water Rights to be Transferred: **How many water rights are to be transferred? 2 List them here: 37656, 43042**  
Please include a separate Part 5 for each water right. (See instructions on page 6)  
**NOTE: A separate transfer application is required for each water right unless the criteria in OAR 690-380-3220 are met.**

**Attachments:**

- Completed Transfer Application Map.
- Completed Evidence of Use Affidavit and supporting documentation.
- N/A Affidavit(s) of Consent from Landowner(s) (if the applicant does not own the land the water right is on.)
- N/A Supplemental Form D – For water rights served by or issued in the name of an irrigation district. Complete when the transfer applicant is not the irrigation district.
- N/A Oregon Water Resources Department’s Land Use Information Form with approval and signature from each local land use authority in which water is to be diverted, conveyed, and/or used. Not required if water is to be diverted, conveyed, and/or used only on federal lands or if **all** of the following apply: a) a change in place of use only, b) no structural changes, c) the use of water is for irrigation only, and d) the use is located within an irrigation district or an exclusive farm use zone.
- N/A Water Well Report/Well Log for changes in point(s) of appropriation (well(s)) or additional point(s) of appropriation.
- N/A Geologist Report for a change from a surface water point of diversion to a ground water point of appropriation (well), if the proposed well is more than 500’ from the surface water source and more than 1000’ upstream or downstream from the point of diversion. See OAR 690-380-2130 for requirements and applicability.

Received  
MAY 30 2024  
OWRD

(For Staff Use Only)

**WE ARE RETURNING YOUR APPLICATION FOR THE FOLLOWING REASON(S):**

|  |  |
|--|--|
| <input type="checkbox"/> Application fee not enclosed/insufficient | <input type="checkbox"/> Map not included or incomplete                  |
| <input type="checkbox"/> Land Use Form not enclosed or incomplete  | <input type="checkbox"/> Evidence of Use Form not enclosed or incomplete |
| <input type="checkbox"/> Additional signature(s) required          | <input type="checkbox"/> Part _____ is incomplete                        |

Other/Explanation \_\_\_\_\_

Staff: \_\_\_\_\_ 503- \_\_\_\_\_ Date: \_\_\_\_/\_\_\_\_/\_\_\_\_

## Part 2 of 5 – Transfer Application Map

Your transfer application will be returned if any of the map requirements listed below are not met.

Please be sure that the transfer application map you submit includes all the required items and matches the existing water right map. Check all boxes that apply.

- N/A Certified Water Right Examiner (CWRE) Stamp and Original Signature. For a list of CWREs, see [http://apps.wrd.state.or.us/apps/wr/cwre\\_license\\_view/](http://apps.wrd.state.or.us/apps/wr/cwre_license_view/). CWRE stamp and signature are not required for substitutions.
- N/A If **more than three** water rights are involved, separate maps are needed for each water right.
  - Permanent quality printed with dark ink on good quality paper.
  - The size of the map can be 8½ x 11 inches, 8½ x 14 inches, 11 x 17 inches, or up to 30 x 30 inches. For 30 x 30 inch maps, one extra copy is required.
  - A north arrow, a legend, and scale.
  - The scale of the map must be: 1 inch = 400 feet, 1 inch = 1,320 feet, the scale of the Final Proof/Claim of Beneficial Use Map (the map used when the permit was certificated), the scale of the county assessor map if the scale is not smaller than 1 inch = 1,320 feet, or a scale that has been pre-approved by the Department.
  - Township, Range, Section, ¼ ¼, DLC, Government Lot, and other recognized public land survey lines.
  - Tax lot boundaries (property lines) are required. Tax lot numbers are recommended.
  - Major physical features including rivers and creeks showing direction of flow, lakes and reservoirs, roads, and railroads.
  - Major water delivery system features from the point(s) of diversion/appropriation such as main pipelines, canals, and ditches.
  - Existing place of use that includes separate hachuring for each water right, priority date, and use including number of acres in each quarter-quarter section, government lot, or in each quarter-quarter section as projected within government lots, donation land claims, or other recognized public land survey subdivisions. If less than the entirety of the water right is being changed, a separate hachuring is needed for lands left unchanged.
- N/A Proposed place of use that includes separate hachuring for each water right, priority date, and use including number of acres in each quarter-quarter section, government lot, or in each quarter-quarter section as projected within government lots, donation land claims, or other recognized public land survey subdivisions.
- Existing point(s) of diversion or well(s) with distance and bearing or coordinates from a recognized survey corner. This information can be found in your water right certificate or permit.
- N/A If you are proposing a change in point(s) of diversion or well(s), show the proposed location and label it clearly with distance and bearing or coordinates. If GPS coordinates are used, latitude-longitude coordinates may be expressed as either degrees-minutes-seconds with at least one digit after the decimal (example – 42°32'15.5") or degrees-decimal with five or more digits after the decimal (example – 42.53764°).

Received  
MAY 30 2024

OWRD



## Part 4 of 5 – Applicant Information and Signature

### Applicant Information

|  |                    |                                  |  |
|--|--------------------|----------------------------------|--|
| APPLICANT/BUSINESS NAME<br><b>RJ Clack Family Trust, Raynor Clack, Calvin Clack, Robert &amp; Wanda Baker</b>  |                    | PHONE NO.<br><b>541-863-4501</b> | ADDITIONAL CONTACT NO.                 |
| ADDRESS<br><b>5585 North Myrtle Road</b>   |                    |                                  | FAX NO.                                |
| CITY<br><b>Myrtle Creek</b>  | STATE<br><b>OR</b> | ZIP<br><b>97457</b>              | E-MAIL<br><b>gingerclack@gmail.com</b> |
| <b>BY PROVIDING AN E-MAIL ADDRESS, CONSENT IS GIVEN TO RECEIVE ALL CORRESPONDENCE FROM THE DEPARTMENT ELECTRONICALLY. COPIES OF THE FINAL ORDER DOCUMENTS WILL ALSO BE MAILED.</b> |                    |                                  |  |

**Agent Information** – The agent is authorized to represent the applicant in all matters relating to this application.

|  |       |           |                        |
|--|-------|-----------|------------------------|
| AGENT/BUSINESS NAME  |       | PHONE NO. | ADDITIONAL CONTACT NO. |
| ADDRESS  |       |           | FAX NO.                |
| CITY   | STATE | ZIP       | E-MAIL                 |
| <b>BY PROVIDING AN E-MAIL ADDRESS, CONSENT IS GIVEN TO RECEIVE ALL CORRESPONDENCE FROM THE DEPARTMENT ELECTRONICALLY. COPIES OF THE FINAL ORDER DOCUMENTS WILL ALSO BE MAILED.</b> |       |           |                        |

Explain in your own words what you propose to accomplish with this transfer application, and why:  
 We are trading places between two water rights so that the earlier priority water right will be on our dahlia field. We are adding a POD downstream for the earlier water right so that a smaller pump can be used. The additional POD downstream has been in use for many years.

If you need additional space, continue on a separate piece of paper and attach to the application as "Attachment 1".

### Check One Box

- By signing this application, I understand that, upon receipt of the draft preliminary determination and prior to Department approval of the transfer, I will be required to provide landownership information and evidence that I am authorized to pursue the transfer as identified in OAR 690-380-4010(5); **OR**
- I affirm the applicant is a municipality as defined in ORS 540.510(3)(b) and that the right is in the name of the municipality or a predecessor; **OR**
- I affirm the applicant is an entity with the authority to condemn property and is acquiring by condemnation the property to which the water right proposed for transfer is appurtenant and have supporting documentation.

Received  
 MAY 30 2024  
 OWRD

14467 -

**By my signature below, I confirm that I understand:**

- Prior to Department approval of the transfer application, I may be required to submit payment to the Department for publication of a notice in a newspaper with general circulation in the area where the water right is located, once per week for two consecutive weeks. If more than one qualifying newspaper is available, I suggest publishing the notice in the following newspaper: News Review.
- Amendments to the application may only be made in response to the Department's Draft Preliminary Determination (DPD). The applicant will have a period of at least 30 days to amend the application to address any issues identified by the Department in the DPD, or to withdraw the application. Note that amendments may be subject to additional fees, pursuant to ORS 536.050.
- Failure to complete an approved change in place of use and/or change in character of use, will result in loss of the water right (OAR 690-380-6010).
- Refunds may only be granted upon request and, as set forth in ORS 536.050(4)(a), if the Director determines that a refund of all or part of a fee is appropriate in the interests of fairness to the public or necessary to correct an error of the Department.

**I (we) affirm that the information contained in this application is true and accurate.**

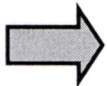



  
 Applicant signature                      Print Name (and Title if applicable)                      Date

\_\_\_\_\_  
 Applicant signature                      Print Name (and Title if applicable)                      Date

\_\_\_\_\_  
 Applicant signature                      Print Name (and Title if applicable)                      Date

\_\_\_\_\_  
 Applicant signature                      Print Name (and Title if applicable)                      Date

\_\_\_\_\_  
 Applicant signature                      Print Name (and Title if applicable)                      Date

Received  
 MAY 30 2024

OWRD

Is the applicant the sole owner of the land on which the water right, or portion thereof, proposed for transfer is located?  Yes  No\*

*\*If NO, include signatures of all deeded landowners (and mailing and/or e-mail addresses if different than the applicant's) or attach affidavits of consent (and mailing and/or e-mail addresses) from all landowners or individuals/entities to which the water right(s) were conveyed.*

Check the following boxes that apply:

- The applicant is responsible for completion of change(s). Notices and correspondence should continue to be sent to the applicant.
- The receiving landowner will be responsible for completing the proposed change(s) after the final order is issued. Copies of notices and correspondence should be sent to this landowner.
- Both the receiving landowner and applicant will be responsible for completion of change(s). Copies of notices and correspondence should be sent to this landowner and the applicant.

At this time, are the lands in this transfer application in the process of being sold?  Yes  No

If YES, and you know who the new landowner will be, please complete the receiving landowner information table below. If you do not know who the new landowner will be, then a request for assignment will have to be filed for at a later date.

If a property sells, the certificated water right(s) located on the land belong to the new owner, unless a sale agreement or other document states otherwise. For more information see:

[https://www.oregon.gov/owrd/WRDFormsPDF/Transfer\\_Property\\_Transactions.pdf](https://www.oregon.gov/owrd/WRDFormsPDF/Transfer_Property_Transactions.pdf)

By my signature below, I confirm that I understand:

- Prior to Department approval of the transfer application, I may be required to submit payment to the Department for publication of a notice in a newspaper with general circulation in the area where the water right is located, once per week for two consecutive weeks. If more than one qualifying newspaper is available, I suggest publishing the notice in the following newspaper: News Review.
- Amendments to the application may only be made in response to the Department's Draft Preliminary Determination (DPD). The applicant will have a period of at least 30 days to amend the application to address any issues identified by the Department in the DPD, or to withdraw the application. Note that amendments may be subject to additional fees, pursuant to ORS 536.050.
- Failure to complete an approved change in place of use and/or change in character of use, will result in loss of the water right (OAR 690-380-6010).
- Refunds may only be granted upon request and, as set forth in ORS 536.050(4)(a), if the Director determines that a refund of all or part of a fee is appropriate in the interests of fairness to the public or necessary to correct an error of the Department.

I (we) affirm that the information contained in this application is true and accurate.

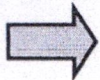

Raynor L. Clack  
Applicant signature

Raynor L. Clack 5-16-24  
Print Name (and Title if applicable) Date

\_\_\_\_\_  
Applicant signature

\_\_\_\_\_  
Print Name (and Title if applicable) Date

\_\_\_\_\_  
Applicant signature

\_\_\_\_\_  
Print Name (and Title if applicable) Date

\_\_\_\_\_  
Applicant signature

\_\_\_\_\_  
Print Name (and Title if applicable) Date

\_\_\_\_\_  
Applicant signature

\_\_\_\_\_  
Print Name (and Title if applicable) Date

Is the applicant the sole owner of the land on which the water right, or portion thereof, proposed for transfer is located?  Yes  No\*

\*If NO, include signatures of all deeded landowners (and mailing and/or e-mail addresses if different than the applicant's) or attach affidavits of consent (and mailing and/or e-mail addresses) from all landowners or individuals/entities to which the water right(s) were conveyed.

Check the following boxes that apply:

- The applicant is responsible for completion of change(s). Notices and correspondence should continue to be sent to the applicant.
- The receiving landowner will be responsible for completing the proposed change(s) after the final order is issued. Copies of notices and correspondence should be sent to this landowner.
- Both the receiving landowner and applicant will be responsible for completion of change(s). Copies of notices and correspondence should be sent to this landowner and the applicant.

At this time, are the lands in this transfer application in the process of being sold?  Yes  No

If YES, and you know who the new landowner will be, please complete the receiving landowner information table below. If you do not know who the new landowner will be, then a request for assignment will have to be filed for at a later date.

If a property sells, the certificated water right(s) located on the land belong to the new owner, unless a sale agreement or other document states otherwise. For more information see:

[https://www.oregon.gov/owrd/WRDFormsPDF/Transfer\\_Property\\_Transactions.pdf](https://www.oregon.gov/owrd/WRDFormsPDF/Transfer_Property_Transactions.pdf)

Received

MAY 30 2024

OWRD 14467 -

CIAL STAMP  
THOR WILKER  
PUBLIC-OREGON  
SION NO 1037984  
RES JUNE 15, 2027

**Certifying to a Copy of a Document**

State of OREGON

County of Clackamas

I certify (or attest) that this is a true and correct copy of a record in the possession of Raynor L. Clark Jr.

Dated: May 16th, 2024.

Darrian Wilker  
Notary Public - State of Oregon

Official Stamp



Document Description

This certificate is attached to page 5 of a Permanent Transfer Application <sup>Form</sup> (title or type of document), dated May 16th, 20 24, consisting of 13 pages.

Received  
MAY 30 2024 14467 -  
OWRD

|  |       |           |                        |
|--|-------|-----------|------------------------|
| RECEIVING LANDOWNER NAME   |       | PHONE NO. | ADDITIONAL CONTACT NO. |
| ADDRESS  |       |           | FAX NO.                |
| CITY   | STATE | ZIP       | E-MAIL                 |
| Describe any special ownership circumstances:  |       |           |                        |
| The confirming Certificate shall be issued in the name of: <input type="checkbox"/> Applicant <input type="checkbox"/> Receiving Landowner |       |           |                        |

Check here if any of the water rights proposed for transfer are or will be located within or served by an irrigation or other water district. (**Tip: Complete and attach Supplemental Form D.**)

|                          |         |     |
|--------------------------|---------|-----|
| IRRIGATION DISTRICT NAME | ADDRESS |     |
| CITY                     | STATE   | ZIP |

Check here if water for any of the rights supplied under a water service agreement or other contract for stored water with a federal agency or other entity.

|             |         |     |
|-------------|---------|-----|
| ENTITY NAME | ADDRESS |     |
| CITY        | STATE   | ZIP |

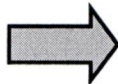
 To meet State Land Use Consistency Requirements, you must list all county, city, municipal corporation, or tribal governments within whose jurisdiction water will be diverted, conveyed or used.

|   |  |                     |
|---|--|---------------------|
| ENTITY NAME<br><b>Douglas County Planning</b> | ADDRESS<br><b>1036 SE Douglas Ave., Justice Bldg. Room JB106</b> |                     |
| CITY<br><b>Roseburg</b>                       | STATE<br><b>OR</b>   | ZIP<br><b>97470</b> |

|             |         |     |
|-------------|---------|-----|
| ENTITY NAME | ADDRESS |     |
| CITY        | STATE   | ZIP |

Received  
MAY 30 2024  
OWRD



## INSTRUCTIONS for editing the Application Form

To add additional lines to tables within the forms or to copy and paste additional Part 5 pages, please **save the application form to your computer**. Unlock the document by using one of the following instructions for your Microsoft Word software version:

### Microsoft Word 2003

Unlock the document by one of the following:

- Using the **Tools** menu => click **Unprotect Document**;
- OR**
- Using the **Forms** toolbar => click on the **Protect/Unprotect** icon.

To relock the document to enable the checkboxes to work, you will need to:

- Using the **Tools** menu => click **Protect Document**;
- OR**
- Using the **Forms** toolbar => click on the **Protect/Unprotect** icon.

### Microsoft Word 2007

- Unlock the document by clicking the **Review** tab, then click **Protect Document**, then click **Stop Protect**
- To relock the document, click **Editing Restrictions**, then click **Allow Only This Type of Editing**, select **Filling In Forms** from the drop-down menu, then check **Yes, Start Enforcing Protection**.

### Microsoft Word 2010

- Unlock the document by clicking the **Review** tab; toggle the **Restrict Editing** icon at the upper right, then click **Stop Protect** at the bottom right. Then uncheck the “**Allow only this type of editing** in the document: **Filling in forms**” in the “Editing restrictions” section on the right-hand list of options.
- To relock the document, check the **Editing Restrictions/Allow Only This Type of Editing/Filling In Forms** box from the drop-down menu, then check **Yes, Start Enforcing Protection**. You do not need to assign a password for the editing restrictions.

### Other Alternatives:

- Photocopy pages or tables in Part 5, ~~mark through~~ any non-applicable information, insert/attach photocopied pages to document in the appropriate location, and manually amend page numbers as necessary (e.g. Page 5 6 of 9 10).
- You may refer to additional attachments that you may include, such as separately produced tables or spreadsheets to convey large numbers of rows of place of use listings, owner/property parcels, etc. You may contact the Department at 503-986-0900 and ask for Transfer Staff if you have questions.

Once the application has been unlocked, you may:

- add additional rows to tables using the Table tools, and
- select and copy the pages of Part 5 and paste as many additional sets of Part 5 pages as needed at the end of the application.

After editing, re-lock the document to enable checkboxes to work.

## Part 5 of 5 – Water Right Information

Please use a separate Part 5 for each water right being changed. See instructions on page 6, to copy and paste additional Part 5s, or to add additional rows to tables within the form.

**CERTIFICATE # 37656**

### Description of Water Delivery System

System capacity: 0.3 cubic feet per second (cfs) **OR**  
 \_\_\_\_\_ gallons per minute (gpm)

Describe the current water delivery system or the system that was in place at some time within the last five years. Include information on the pumps, canals, pipelines, and sprinklers used to divert, convey, and apply the water at the authorized place of use. **Water is diverted using either a 7.5 HP or 10 HP centrifugal pump into a 4 inch mainline east to west with 3 inch laterals north to south with sprinklers**

**Table 1. Location of Authorized and Proposed Point(s) of Diversion (POD) or Appropriation (POA)**

(Note: If the POD/POA name is not specified on the certificate, assign it a name or number here.)

| POD/POA Name or Number | Is this POD/POA Authorized on the Certificate or is it Proposed?                    | If POA, OWRD Well Log ID# (or Well ID Tag # L-___) | Twp |   | Rng |   | Sec | ¼ ¼ |    | Tax Lot, DLC or Gov't Lot | Measured Distances (from a recognized survey corner) |
|------------------------|---|--|-----|---|-----|---|-----|-----|----|---------------------------|--|
|                        |   |  |     |   |     |   |     |     |    |                           |  |
| 1                      | <input checked="" type="checkbox"/> Authorized<br><input type="checkbox"/> Proposed |  | 29  | S | 4   | W | 18  | NE  | NE | 41                        | 780 ft. S & 30 ft. W from the NE Corner Sec. 18      |
| 2                      | <input type="checkbox"/> Authorized<br><input checked="" type="checkbox"/> Proposed |  | 29  | S | 4   | W | 18  | NE  | NE | 41                        | 1200 ft. S. & 485 ft. W from the NE Corner Sec. 18   |
|                        | <input type="checkbox"/> Authorized<br><input type="checkbox"/> Proposed            |  |     |   |     |   |     |     |    |                           |  |
|                        | <input type="checkbox"/> Authorized<br><input type="checkbox"/> Proposed            |  |     |   |     |   |     |     |    |                           |  |

**Check all type(s) of change(s) proposed below (change "CODES" are provided in parentheses):**

- |  |   |
|--|---|
| <input checked="" type="checkbox"/> Place of Use (POU)                   | <input type="checkbox"/> Supplemental Use to Primary Use (S to P) |
| <input type="checkbox"/> Character of Use (USE)                          | <input type="checkbox"/> Point of Appropriation/Well (POA)        |
| <input type="checkbox"/> Point of Diversion (POD)                        | <input type="checkbox"/> Additional Point of Appropriation (APOA) |
| <input checked="" type="checkbox"/> Additional Point of Diversion (APOD) | <input type="checkbox"/> Substitution (SUB)                       |
| <input type="checkbox"/> Surface Water POD to Ground Water POA (SW/GW)   | <input type="checkbox"/> Government Action POD (GOV)              |

**Will all of the proposed changes affect the entire water right?**

- Yes Complete only the Proposed ("to" or "on" lands) section of Table 2 on the next page. Use the "CODES" listed above to describe the proposed changes.
- No Complete all of Table 2 to describe the portion of the water right to be changed.

14467 -

Received  
MAY 30 2024

Please use and attach additional pages of Table 2 as needed.  
See page 6 for instructions.

Do you have questions about how to fill-out the tables?  
Contact the Department at 503-986-0900 and ask for Transfer Staff.

**Table 2. Description of Changes to Water Right Certificate # 37656**

List the change proposed for the acreage in each ¼ ¼. If more than one change is proposed, specify the acreage associated with each change.  
If there is more than one POD/POA involved in the proposed changes, specify the acreage associated with each POD/POA.

| AUTHORIZED (the "from" or "off" lands)<br>The listing that appears on the certificate BEFORE PROPOSED CHANGES<br>List only that part or portion of the water right that will be changed. |     |     |   |    |         |                      |              |   |   |                  |                  |      | Proposed<br>Changes (see<br>"CODES" from<br>previous<br>page) | PROPOSED (the "to" or "on" lands)<br>The listing as it would appear AFTER PROPOSED CHANGES<br>are made. |   |   |         |                      |       |                    |  |                  |       |     |        |        |      |
|--|-----|-----|---|----|---------|----------------------|--------------|---|---|------------------|------------------|------|---|---|---|---|---------|----------------------|-------|--------------------|--|------------------|-------|-----|--------|--------|------|
| Twp  | Rng | Sec | ¼ | ¼  | Tax Lot | Gvt<br>Lot or<br>DLC | Acres        | Type of USE<br>listed on<br>Certificate | POD(s) or<br>POA(s) (name<br>or number<br>from Table 1) | Priority<br>Date | Twp              | Rng  |   | Sec   | ¼ | ¼ | Tax Lot | Gvt<br>Lot or<br>DLC | Acres | New Type of<br>USE | POD(s)/<br>POA(s) to<br>be used<br>(from<br>Table 1) | Priority<br>Date |       |     |        |        |      |
| <b>EXAMPLE</b>   |     |     |   |    |         |                      |              |   |   |                  |                  |      |   |   |   |   |         |                      |       |                    |  |                  |       |     |        |        |      |
| 2  | S   | 9   | E | 15 | NE      | NW                   | 100          |   | 15.0  | Irrigation       | POD #1<br>POD #2 | 1901 | POU/POD   | 2   | S | 9 | E       | 1                    | NW    | NW                 | 500  | 1                | 10.0  |     | POD #5 | 1901   |      |
|  |     |     |   |    |         |                      |              |   |   |                  |                  |      |   |   | 2 | S | 9       | E                    | 2     | SW                 | NW   | 500              |       | 5.0 |        | POD #6 | 1901 |
| 29   | S   | 4   | W | 18 | NE      | NE                   | 100<br>200   | 41                                      | 14.7  | Irrigation       | POD#1            | 1917 |   | 29  | S | 4 | W       | 18                   | NE    | NE                 | 100  | 41               | 0.45  |     | 1 & 2  | 1917   |      |
| 29   | S   | 4   | W | 18 | SE      | NE                   | 200          | 41                                      | 4.2   | Irrigation       | POD#1            | 1917 |   | 29  | S | 4 | W       | 18                   | NE    | NE                 | 100<br>200   | 41               | 14.25 |     | 1 & 2  | 1917   |      |
| 29   | S   | 4   | W | 17 | NW      | NW                   | 300          | 41                                      | 0.2   | Irrigation       | POD#1            | 1917 |   | 29  | S | 4 | W       | 18                   | SE    | NE                 | 200  | 41               | 4.2   |     | 1 & 2  | 1917   |      |
|  |     |     |   |    |         |                      |              |   |   |                  |                  |      |   | 29  | S | 4 | W       | 17                   | NW    | NW                 | 300  | 41               | 0.2   |     | 1 & 2  | 1917   |      |
|  |     |     |   |    |         |                      | TOTAL ACRES: | 19.1                                    |   |                  |                  |      |   |   |   |   |         |                      |       |                    | TOTAL ACRES:   | 19.1             |       |     |        |        |      |

Received  
MAY 30 2024  
OWRD

Additional remarks: **We are trading places for 0.45 acres or water right between 37656 and 43042 so that the earlier priority date is where we need it most.**

**For Place of Use or Character of Use Changes**

With the "from" or the "to" lands?  Yes  No

If YES, list the certificate, water use permit, or ground water registration numbers: 43042.

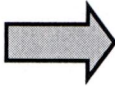

Pursuant to ORS 540.510, any "layered" water use such as an irrigation right that is supplemental to a primary right proposed for transfer must be included in the transfer or be cancelled. Any change to a ground water registration must be filed separately in a ground water registration modification application.

**For Substitution** (ground water supplemental irrigation will be substituted for surface water primary irrigation)

Ground water supplemental Permit or Certificate # \_\_\_\_\_;

Surface water primary Certificate # \_\_\_\_\_.

**For a change from Supplemental Irrigation Use to Primary Irrigation Use**

Identify the primary certificate to be cancelled. Certificate # \_\_\_\_\_

**For a change in point(s) of appropriation (well(s)) or additional point(s) of appropriation:**

Well log(s) are attached for each authorized and proposed well(s) that are clearly labeled and associated with the corresponding well(s) in Table 1 above and on the accompanying application map.

**Tip:** You may search for well logs on the Department's web page at:

[http://apps.wrd.state.or.us/apps/gw/well\\_log/Default.aspx](http://apps.wrd.state.or.us/apps/gw/well_log/Default.aspx)

**AND/OR**

Describe the construction of the authorized and proposed well(s) in Table 3 for any wells that do not have a well log. For *proposed wells not yet constructed or built*, provide "a best estimate" for each requested information element in the table. The Department recommends you consult a licensed well driller, geologist, or certified water right examiner to assist with assembling the information necessary to complete Table 3.

**Table 3. Construction of Point(s) of Appropriation**

Any well(s) in this listing must be clearly tied to corresponding well(s) described in Table 1 and shown on the accompanying application map. Failure to provide the information will delay the processing of your transfer application until it is received. The information is necessary for the department to assess whether the proposed well(s) will access the same source aquifer as the authorized point(s) of appropriation (POA). The Department is prohibited by law from approving POA changes that do not access the same source aquifer.

| Proposed or Authorized POA Name or Number | Is well already built? (Yes or No) | If an existing well: OWRD Well ID Tag No. L-___ | Total well depth | Casing Diameter | Casing Intervals (feet) | Seal depth(s) (intervals) | Perforated or screened intervals (in feet) | Static water level of completed well (in feet) | Source aquifer (sand, gravel, basalt, etc.) | Well rate gpm than of wa |
|---|------------------------------------|---|------------------|-----------------|-------------------------|---------------------------|--|--|---|--------------------------|
|   |                                    |   |                  |                 |                         |                           |  |  |   |                          |
|   |                                    |   |                  |                 |                         |                           |  |  |   |                          |
|   |                                    |   |                  |                 |                         |                           |  |  |   |                          |

Received  
MAY 30 2024

OWRD

14467 -

**Part 5 of 5 – Water Right Information**

Please use a separate Part 5 for each water right being changed. See instructions on page 6, to copy and paste additional Part 5s, or to add additional rows to tables within the form.

**CERTIFICATE # 43042**

**Description of Water Delivery System**

Received  
MAY 30 2024  
  
OWRD

System capacity: 0.1 cubic feet per second (cfs) OR  
\_\_\_\_\_ gallons per minute (gpm)

Describe the current water delivery system or the system that was in place at some time within the last five years. Include information on the pumps, canals, pipelines, and sprinklers used to divert, convey, and apply the water at the authorized place of use. **Water is pumped via a 3 HP centrifugal pump at POD 2 into a 3 inch mainline then to 2 inch mainline then to 1 inch laterals with sprinklers to the area being moved. The authorized POD is POD-1. The rest of 43042 is irrigated via a 7.5 or 10 HP centrifugal pump into a 4 inch mainline with portable 3 inch laterals with sprinklers**

**Table 1. Location of Authorized and Proposed Point(s) of Diversion (POD) or Appropriation (POA)**

(Note: If the POD/POA name is not specified on the certificate, assign it a name or number here.)

| POD/POA Name or Number | Is this POD/POA Authorized on the Certificate or is it Proposed?                    | If POA, OWRD Well Log ID# (or Well ID Tag # L-___) | Twp |   | Rng |   | Sec | ¼ ¼ |    | Tax Lot, DLC or Gov't Lot | Measured Distances (from a recognized survey corner) |
|------------------------|---|--|-----|---|-----|---|-----|-----|----|---------------------------|--|
|                        |   |  |     |   |     |   |     |     |    |                           |  |
| 1                      | <input checked="" type="checkbox"/> Authorized<br><input type="checkbox"/> Proposed |  | 29  | S | 4   | W | 18  | NE  | NE | 41                        | 780 ft. S & 30 ft. W from the NE Corner Sec. 18      |
|                        | <input type="checkbox"/> Authorized<br><input type="checkbox"/> Proposed            |  |     |   |     |   |     |     |    |                           |  |
|                        | <input type="checkbox"/> Authorized<br><input type="checkbox"/> Proposed            |  |     |   |     |   |     |     |    |                           |  |
|                        | <input type="checkbox"/> Authorized<br><input type="checkbox"/> Proposed            |  |     |   |     |   |     |     |    |                           |  |

**Check all type(s) of change(s) proposed below (change "CODES" are provided in parentheses):**

- |  |   |
|--|---|
| <input checked="" type="checkbox"/> Place of Use (POU)                 | <input type="checkbox"/> Supplemental Use to Primary Use (S to P) |
| <input type="checkbox"/> Character of Use (USE)                        | <input type="checkbox"/> Point of Appropriation/Well (POA)        |
| <input type="checkbox"/> Point of Diversion (POD)                      | <input type="checkbox"/> Additional Point of Appropriation (APOA) |
| <input type="checkbox"/> Additional Point of Diversion (APOD)          | <input type="checkbox"/> Substitution (SUB)                       |
| <input type="checkbox"/> Surface Water POD to Ground Water POA (SW/GW) | <input type="checkbox"/> Government Action POD (GOV)              |

**Will all of the proposed changes affect the entire water right?**

- Yes Complete only the Proposed ("to" or "on" lands) section of Table 2 on the next page. Use the "CODES" listed above to describe the proposed changes.
- No Complete all of Table 2 to describe the portion of the water right to be changed.

**14467 -**

Please use and attach additional pages of Table 2 as needed.  
See page 6 for instructions.

Do you have questions about how to fill-out the tables?  
Contact the Department at 503-986-0900 and ask for Transfer Staff.

**Table 2. Description of Changes to Water Right Certificate # 37656**

List the change proposed for the acreage in each ¼ ¼. If more than one change is proposed, specify the acreage associated with each change.  
If there is more than one POD/POA involved in the proposed changes, specify the acreage associated with each POD/POA.

| AUTHORIZED (the "from" or "off" lands)<br>The listing that appears on the certificate BEFORE PROPOSED CHANGES<br>List only that part or portion of the water right that will be changed. |     |     |   |    |         |                      |            |   |   |                  | Proposed<br>Changes (see<br>"CODES" from<br>previous<br>page) | PROPOSED (the "to" or "on" lands)<br>The listing as it would appear AFTER PROPOSED CHANGES<br>are made. |         |              |   |   |         |                      |       |                    |  |                  |      |  |        |      |
|--|-----|-----|---|----|---------|----------------------|------------|---|---|------------------|---|---|---------|--------------|---|---|---------|----------------------|-------|--------------------|--|------------------|------|--|--------|------|
| Twp  | Rng | Sec | ¼ | ¼  | Tax Lot | Gvt<br>Lot or<br>DLC | Acres      | Type of USE<br>listed on<br>Certificate | POD(s) or<br>POA(s) (name<br>or number<br>from Table 1) | Priority<br>Date |   | Twp   | Rng     | Sec          | ¼ | ¼ | Tax Lot | Gvt<br>Lot or<br>DLC | Acres | New Type of<br>USE | POD(s)/<br>POA(s) to<br>be used<br>(from<br>Table 1) | Priority<br>Date |      |  |        |      |
| <b>EXAMPLE</b>   |     |     |   |    |         |                      |            |   |   |                  |   |   |         |              |   |   |         |                      |       |                    |  |                  |      |  |        |      |
| 2  | S   | 9   | E | 15 | NE      | NW                   | 100        |   | 15.0  | Irrigation       | POD #1<br>POD #2  | 1901  | POU/POD | 2            | S | 9 | E       | 1                    | NW    | NW                 | 500  | 1                | 10.0 |  | POD #5 | 1901 |
|  |     |     |   |    |         |                      |            |   |   |                  |   |   |         | 2            | S | 9 | E       | 2                    | SW    | NW                 | 500  |                  | 5.0  |  | POD #6 | 1901 |
| 29   | S   | 4   | W | 18 | NE      | NE                   | 100<br>200 | 41                                      | 4.0   | Irrigation       | POD#1   | 1971  |         | 29           | S | 4 | W       | 18                   | NE    | NE                 | 100<br>200   | 41               | 0.45 |  | 1      | 1971 |
|  |     |     |   |    |         |                      |            |   |   |                  |   |   |         | 29           | S | 4 | W       | 18                   | NE    | NE                 | 100  | 41               | 3.55 |  | 1      | 1971 |
| TOTAL ACRES:   |     |     |   |    |         |                      | 4.0        |   |   |                  |   |   |         | TOTAL ACRES: |   |   |         |                      |       |                    | 4.0  |                  |      |  |        |      |

Received  
MAY 30 2024  
OWRD

Additional remarks: **We are trading places for 0.45 acres or water right between 37656 and 43042 so that the earlier priority date is where we need it most.**

**For Place of Use or Character of Use Changes**

Are there other water right certificates, water use permits or ground water registrations associated with the "from" or the "to" lands?  Yes  No

If YES, list the certificate, water use permit, or ground water registration numbers: 37656.



Pursuant to ORS 540.510, any "layered" water use such as an irrigation right that is supplemental to a primary right proposed for transfer must be included in the transfer or be cancelled. Any change to a ground water registration must be filed separately in a ground water registration modification application.

**For Substitution** (ground water supplemental irrigation will be substituted for surface water primary irrigation)

Ground water supplemental Permit or Certificate # \_\_\_\_\_;  
Surface water primary Certificate # \_\_\_\_\_.

**For a change from Supplemental Irrigation Use to Primary Irrigation Use**

Identify the primary certificate to be cancelled. Certificate # \_\_\_\_\_

**For a change in point(s) of appropriation (well(s)) or additional point(s) of appropriation:**

Well log(s) are attached for each authorized and proposed well(s) that are clearly labeled and associated with the corresponding well(s) in Table 1 above and on the accompanying application map.

**Tip:** You may search for well logs on the Department's web page at:  
[http://apps.wrd.state.or.us/apps/gw/well\\_log/Default.aspx](http://apps.wrd.state.or.us/apps/gw/well_log/Default.aspx)

**AND/OR**

Describe the construction of the authorized and proposed well(s) in Table 3 for any wells that do not have a well log. For *proposed wells not yet constructed or built*, provide "a best estimate" for each requested information element in the table. The Department recommends you consult a licensed well driller, geologist, or certified water right examiner to assist with assembling the information necessary to complete Table 3.

**Table 3. Construction of Point(s) of Appropriation**

Any well(s) in this listing must be clearly tied to corresponding well(s) described in Table 1 and shown on the accompanying application map. Failure to provide the information will delay the processing of your transfer application until it is received. The information is necessary for the department to assess whether the proposed well(s) will access the same source aquifer as the authorized point(s) of appropriation (POA). The Department is prohibited by law from approving POA changes that do not access the same source aquifer.

| Proposed or Authorized POA Name or Number | Is well already built? (Yes or No) | If an existing well: OWRD Well ID Tag No. L-___ | Total well depth | Casing Diameter | Casing Intervals (feet) | Seal depth(s) (intervals) | Perforated or screened intervals (in feet) | Static water level of completed well (in feet) | Source aquifer (sand, gravel, basalt, etc.) | Well -specific rate (cfs or gpm). If less than full rate of water right |
|---|------------------------------------|---|------------------|-----------------|-------------------------|---------------------------|--|--|---|---|
|   |                                    |   |                  |                 |                         |                           |  |  |   |   |
|   |                                    |   |                  |                 |                         |                           |  |  |   |   |
|   |                                    |   |                  |                 |                         |                           |  |  |   |   |
|   |                                    |   |                  |                 |                         |                           |  |  |   |   |

Received  
MAY 30 2024

OWRD

14467 -

# Application for Water Right Transfer

## Evidence of Use Affidavit



Oregon Water Resources Department  
 725 Summer Street NE, Suite A  
 Salem, Oregon 97301-1266  
 (503) 986-0900  
 www.wrd.state.or.us

Please print legibly or type. Be as specific as possible. Attach additional pages if you need more spacing. Supporting documentation must be attached.

Received  
 MAY 30 2024

State of Oregon )  
 )  
 County of DOUG ) ss  
 I,  , in my capacity as Notary Public

OWRD

mailing address 5585 NORTH MYRTLE ROAD, MYRTLE CREEK, OR 97457  
 telephone number (541)863-4501, being first duly sworn depose and say:

1. My knowledge of the exercise or status of the water right is based on (check one):  
 Personal observation                       Professional expertise

2. I attest that:  
 Water was used during the previous five years on the **entire** place of use for Certificate # 37656 AND 43042; **OR**

- My knowledge is specific to the use of water at the following locations within the last five years:

| Certificate # | Township | Range | Mer | Sec | ¼ ¼ | Gov't Lot or DLC | Acres (if applicable) |
|---------------|----------|-------|-----|-----|-----|------------------|-----------------------|
|               |          |       |     |     |     |                  |                       |
|               |          |       |     |     |     |                  |                       |
|               |          |       |     |     |     |                  |                       |
|               |          |       |     |     |     |                  |                       |
|               |          |       |     |     |     |                  |                       |
|               |          |       |     |     |     |                  |                       |
|               |          |       |     |     |     |                  |                       |

- OR**
- Confirming Certificate # \_\_\_\_\_ has been issued within the past five years; **OR**
- Part or all of the water right was leased instream at some time within the last five years. The instream lease number is: \_\_\_\_\_ (Note: If the entire right proposed for transfer was not leased, additional evidence of use is needed for the portion not leased instream.); **OR**
- The water right is not subject to forfeiture and documentation that a presumption of forfeiture for non-use would be rebutted under ORS 540.610(2) is attached.
- Water has been used at the actual current point of diversion or appropriation for more than 10 years for Certificate # \_\_\_\_\_ (For Historic POD/POA Transfers)

(continues on reverse side)

14467 -



3. The water right was used for: (e.g., crops, pasture, etc.): PASTURE, DALIAS, GRASS

4. I understand that if I do not attach one or more of the documents shown in the table below to support the above statements, my application will be considered incomplete.

[Signature]  
Signature of Affiant

5-22 2024  
Date

Signed and sworn to (or affirmed) before me this 22nd day of May, 2024.

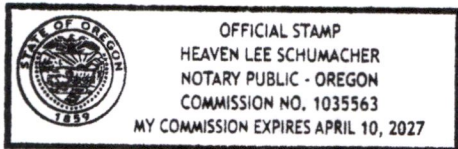

[Signature]  
Notary Public for Oregon  
My Commission Expires: April 10, 2027

| Supporting Documents   | Examples   |
|--|--|
| <input type="checkbox"/> Copy of a water right certificate that has been issued within the last five years. (not a remaining right certificate)        | Copy of <b>confirming</b> water right certificate that shows issue date  |
| <input type="checkbox"/> Copies of receipts from sales of irrigated crops or for expenditures related to use of water                                  | <ul style="list-style-type: none"> <li>● Power usage records for pumps associated with irrigation use</li> <li>● Fertilizer or seed bills related to irrigated crops</li> <li>● Farmers Co-op sales receipt</li> </ul>   |
| <input type="checkbox"/> Records such as FSA crop reports, irrigation district records, NRCS farm management plan, or records of other water suppliers | <ul style="list-style-type: none"> <li>● District assessment records for water delivered</li> <li>● Crop reports submitted under a federal loan agreement</li> <li>● Beneficial use reports from district</li> <li>● IRS Farm Usage Deduction Report</li> <li>● Agricultural Stabilization Plan</li> <li>● CREP Report</li> </ul>  |
| <input checked="" type="checkbox"/> Aerial photos containing sufficient detail to establish location and date of photograph                            | <p>Multiple photos can be submitted to resolve different areas of a water right.<br/>If the photograph does not print with a "date stamp" or without the source being identified, the date of the photograph and source should be added.</p> <p>Sources for aerial photos:<br/>OSU – <a href="http://www.oregonexplorer.info/imagery">www.oregonexplorer.info/imagery</a><br/>OWRD – <a href="http://www.wrd.state.or.us">www.wrd.state.or.us</a><br/>Google Earth – <a href="http://earth.google.com">earth.google.com</a><br/>TerraServer – <a href="http://www.terra-server.com">www.terra-server.com</a></p> |
| <input type="checkbox"/> Approved Lease establishing beneficial use within the last 5 years  | Copy of instream lease or lease number   |

Received  
MAY 30 2024  
OWRD

OWRD 14467 -



14467 -

Received  
MAY 30 2024

OWRD



# Superior Water Right Consulting, LLC

NORM DAFT  
"The Water Guy"

245 Glenoak Lane  
Grants Pass, OR 97526

Phone (Cell): 541 761-1057  
Home phone: 541 479-9866  
[normthewaterguy@charter.net](mailto:normthewaterguy@charter.net)

May 28, 2024

**Oregon Water Resources Department**  
725 Summer Street NE, Suite A  
Salem, OR 97301-1266

Certificate Section,

Please find the enclosed documents:

1. Application for Permanent Water Right Transfer.
2. Transfer map stamped and signed by CWRE
3. Evidence of Use Affidavit with supporting aerial photo.
4. Land Use Information form signed by Douglas County Planner
5. A check for \$3,060.00 to cover OWRD fees

Thank you.

Norman E. Daft

Received  
MAY 30 2024  
OWRD

**DOUGLAS COUNTY**  
**PLANNING DEPARTMENT**

1036 SE Douglas Avenue | Room 106 - Justice Building | Douglas County Courthouse | Roseburg, Oregon 97470  
(541) 440-4289 | [planning@douglascountyor.gov](mailto:planning@douglascountyor.gov)

**Planning and Sanitation Worksheet**

**Worksheet Number: 240506**

**Type: Other Action**

**Applicant / Owner**

**Applicant:** Ronald J Clack  
**Address:** 5585 N Myrtle Rd  
**City/State/Zip:** Myrtle Cr, OR 97457  
**Phone:** 541-863-4501  
**Email:** [gingerclack@gmail.com](mailto:gingerclack@gmail.com)

**Owner:** Clack, Raynor Lee & Clack,  
Calvin Wallace Bruce Robert  
Bruce Baker & Wanda Kay  
Baker Family Trust dated  
11/8/2019 Rj Clack Family Trust  
dated 4/24/2024  
**Address:** 1014 Bilger Creek Rd  
**City/State/Zip:** Myrtle Creek, OR 97457,  
**Phone:**  
**Email:**

**Site Information**

**Site Address:** 5585 North Myrtle Rd  
**City/State/Zip:** Myrtle Creek, OR 97457,  
**Proposed Use:** Land Use Compatibility  
Statement

**Property ID No:** R55230  
**MTL:** 29041800200

**Improvement/Description:** LUCS  
**Existing Structures (Number and Type):** SFD, shop

**Planning Department Information**

**Zoning:** TR;F2  
**Overlays:**  
**Flood Plain:** No  
**Floor Height Above Ground:** n/a  
**Sanitation:** Septic - Existing  
**Water:** Private  
**Access:** County Access Permit Not Req'd

**Setbacks**  
**Front:** 30'  
**Side:** 10'  
**Rear:** 10'  
**Exterior Side:** NA  
**Height:** None Established  
**Special:** n/a  
**Riparian:** Greater than 50'

**Sign Code:** No Sign Proposed  
**Parking Spaces Required:** n/a  
**Conditions of Approval:**

LUCS for (Oregon Water Resources Depart) for relocation of pump and water right; no structural development authorized through this LUCS; must meet all requirements and permitting from all applicable agencies. 55

**Refer To:** Assessor

**Approved By:** Eric Thompson  
**Receipt #:** 2898

**Approval Date:** 05/20/2024  
**Expiration Date:** 05/20/2025

**Sanitation Information**

**Remarks:**  
**Entity:**

**Signature/Date:**

As, for, or on behalf of, all property owners



05/20/2024

Applicant Signature

Date

Received  
MAY 30 2024

OWRD

14467 -



Received  
MAY 30 2024  
OWRD

1036 SE Douglas Avenue | Room 106 - Justice Building | Douglas County Courthouse | Roseburg, Oregon 97470  
(541) 440-4289 | planning@douglascountyor.gov

## Planning and Sanitation Worksheet

Worksheet Number: 240506

Type: Other Action

### Applicant / Owner

**Applicant:** Ronald J Clack  
**Address:** 5585 N Myrtle Rd  
**City/State/Zip:** Myrtle Cr, OR 97457  
**Phone:** 541-863-4501  
**Email:** gingerclack@gmail.com

**Owner:** Clack, Raynor Lee & Clack,  
Calvin Wallace Bruce Robert  
Bruce Baker & Wanda Kay  
Baker Family Trust dated  
11/8/2019 Rj Clack Family Trust  
dated 4/24/2024  
**Address:** 1014 Bilger Creek Rd  
**City/State/Zip:** Myrtle Creek, OR 97457,  
**Phone:**  
**Email:**

### Site Information

**Site Address:** 5585 North Myrtle Rd  
**City/State/Zip:** Myrtle Creek, OR 97457,  
**Proposed Use:** Land Use Compatibility  
Statement

**Property ID No:** R55230  
**MTL:** 29041800200

**Improvement/Description:** LUCS  
**Existing Structures (Number and Type):** SFD, shop

### Planning Department Information

**Zoning:** TR;F2  
**Overlays:**  
**Flood Plain:** No  
**Floor Height Above Ground:** n/a  
**Sanitation:** Septic - Existing  
**Water:** Private  
**Access:** County Access Permit Not Req'd

**Setbacks**  
**Front:** 30'  
**Side:** 10'  
**Rear:** 10'  
**Exterior Side:** NA  
**Height:** None Established  
**Special:** n/a  
**Riparian:** Greater than 50'

**Sign Code:** No Sign Proposed  
**Parking Spaces Required:** n/a  
**Conditions of Approval:**

LUCS for (Oregon Water Resources Depart) for relocation of pump and water right; no structural development authorized through this LUCS; must meet all requirements and permitting from all applicable agencies. ~~SE~~

**Refer To:** Assessor

**Approved By:**   
**Receipt #:**

**Approval Date:** 05/20/2024  
**Expiration Date:** 05/20/2025

### Sanitation Information

**Remarks:**  
**Entity:**

**Signature/Date:**

As, for, or on behalf of, all property owners

05/20/2024 14467 -

# Land Use Information Form

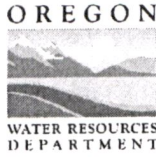

**Oregon Water Resources Department**  
 725 Summer Street NE, Suite A  
 Salem, Oregon 97301-1266  
 (503) 986-0900  
 www.oregon.gov/OWRD

|  |  |             |              |                                |  |
|--|--|-------------|--------------|--------------------------------|--|
| NAME<br>RJ Clack Trust, Calvin Clack, Raynor Clack, Robert & Wanda Baker |  |             |              | PHONE<br>541-863-4501          |  |
| MAILING ADDRESS<br>5585 North Myrtle Road                                |  |             |              |                                |  |
| CITY<br>Myrtle Creek   |  | STATE<br>OR | ZIP<br>97457 | EMAIL<br>gingerclack@gmail.com |  |

## A. Land and Location

Please include the following information for all tax lots where water will be diverted (taken from its source), conveyed (transported), and/or used or developed. Applicants for municipal use, or irrigation uses within irrigation districts, may substitute existing and proposed service-area boundaries for the tax-lot information requested below.

| Township | Range | Section | ¼ ¼      | Tax Lot #  | Plan Designation (e.g., Rural Residential/RR-5) | Water to be:   | Proposed Land Use: |
|----------|-------|---------|----------|------------|---|--|--------------------|
| 29S      | 4W    | 17      | NWN<br>W | 300        |   | <input type="checkbox"/> Diverted <input type="checkbox"/> Conveyed <input checked="" type="checkbox"/> Used                       | pasture            |
| 29S      | 4W    | 18      | NENE     | 100<br>200 |   | <input checked="" type="checkbox"/> Diverted <input checked="" type="checkbox"/> Conveyed <input checked="" type="checkbox"/> Used | pasture,<br>garden |
| 29S      | 4W    | 18      | SENE     | 200        |   | <input checked="" type="checkbox"/> Diverted <input checked="" type="checkbox"/> Conveyed <input checked="" type="checkbox"/> Used | pasture            |
|          |       |         |          |            |   | <input type="checkbox"/> Diverted <input type="checkbox"/> Conveyed <input type="checkbox"/> Used                                  |                    |

List all counties and cities where water is proposed to be diverted, conveyed, and/or used or developed:

Douglas

**NOTE:** A separate Land Use Information Form must be completed and submitted for each county and city, as applicable.

## B. Description of Proposed Use

Type of application to be filed with the Oregon Water Resources Department:

- Permit to Use or Store Water  
  Water Right Transfer  
  Permit Amendment or Ground Water Registration Modification  
 Limited Water Use License  
  Exchange of Water  
  Allocation of Conserved Water

Source of water:    Reservoir/Pond    Ground Water    Surface Water (name) N. Fork Myrtle Creek

Estimated quantity of water needed: 0.29    cubic feet per second    gallons per minute    acre-feet

Intended use of water:    Irrigation    Commercial    Industrial    Domestic for \_\_\_\_\_ household(s)  
 Municipal    Quasi-Municipal    Instream    Other \_\_\_\_\_

Briefly describe:

We are adding a point of diversion downstream to a smaller pump and trading places between two water rights so that the earlier water right is where we need it most.

**Note to applicant:** For new water right applications only, if the Land Use Information Form cannot be completed while you wait, please have a local government representative sign the receipt on the bottom of page 4 and include it with the application filed with the Oregon Water Resources Department.

See Page 4 →

Received  
MAY 30 2024

## For Local Government Use Only

The following section must be completed by a planning official from each county and city listed unless the project will be located entirely within the city limits. In that case, only the city planning agency must complete this form. This deals only with the local landuse plan. Do not include approval for activities such as building or grading permits.

**Please check the appropriate box below and provide the requested information**

Land uses to be served by the proposed water use(s), including proposed construction, are allowed outright or are not regulated by your comprehensive plan. Cite applicable ordinance section(s): 3.4.050

Land uses to be served by the proposed water use(s), including proposed construction, involve discretionary land-use approvals as listed in the table below. (Please attach documentation of applicable land-use approvals which have already been obtained. Record of Action/land-use decision and accompanying findings are sufficient.) **If approvals have been obtained but all appeal periods have not ended, check "Being Pursued."**

| Type of Land-Use Approval Needed<br>(e.g., plan amendments, rezones,<br>conditional-use permits, etc.) | Cite Most Significant, Applicable Plan Policies<br>& Ordinance Section References | Land-Use Approval:   |  |
|--|---|--|--|
|  |   | <input type="checkbox"/> Obtained<br><input type="checkbox"/> Denied | <input type="checkbox"/> Being Pursued<br><input type="checkbox"/> Not Being Pursued |
|  |   | <input type="checkbox"/> Obtained<br><input type="checkbox"/> Denied | <input type="checkbox"/> Being Pursued<br><input type="checkbox"/> Not Being Pursued |
|  |   | <input type="checkbox"/> Obtained<br><input type="checkbox"/> Denied | <input type="checkbox"/> Being Pursued<br><input type="checkbox"/> Not Being Pursued |
|  |   | <input type="checkbox"/> Obtained<br><input type="checkbox"/> Denied | <input type="checkbox"/> Being Pursued<br><input type="checkbox"/> Not Being Pursued |

Local governments are invited to express special landuse concerns or make recommendations to the Oregon Water Resources Department regarding this proposed use of water in the box below or on a separate sheet.

R 65 230, R 55 286, 55 307, 55 237  
FC2 - zone  
WS240506

**DOUGLAS COUNTY PLANNING DEPARTMENT  
ROOM 106, JUSTICE BUILDING  
DOUGLAS COUNTY COURTHOUSE  
ROSEBURG, OR 97470**

Name: ERIC THOMPSON Title: PLANNER II  
Signature: [Signature] Date: 5/20/24  
Governmental Entity: Douglas County Phone: 541-440-4289

**Receipt Acknowledging Request for Land Use Information**

**Note to Local Government Representative:**  
Please complete this form and return it to the applicant. **For new water right applications only**, if you are unable to complete this form while the applicant waits, you may complete this receipt and return it to the applicant. If you sign the receipt, you will have 30 days from the date of OWRD's Public Notice of the application to submit the completed Land Use Information Form to Oregon Water Resources Department. Please note while OWRD can accept a signed receipt as part of intake for an application for a new permit to use or store water, a completed Land Use Information Form is required for all other applications.

Applicant Name: \_\_\_\_\_

Staff Name: \_\_\_\_\_ Title: \_\_\_\_\_

Staff Signature: \_\_\_\_\_ Date: \_\_\_\_\_

Governmental Entity: \_\_\_\_\_ Phone: \_\_\_\_\_

**Received**  
MAY 30 2024  
**OWRD**

APPLICATION FOR TRANSFER  
CHANGE IN PLACE OF USE AND ADDITIONAL POINT OF DIVERSION  
CERTIFICATES 37656 & 43042

SECTION 17, 18 T 29 S, R 4 W, WM. DOUGLAS COUNTY, OREGON

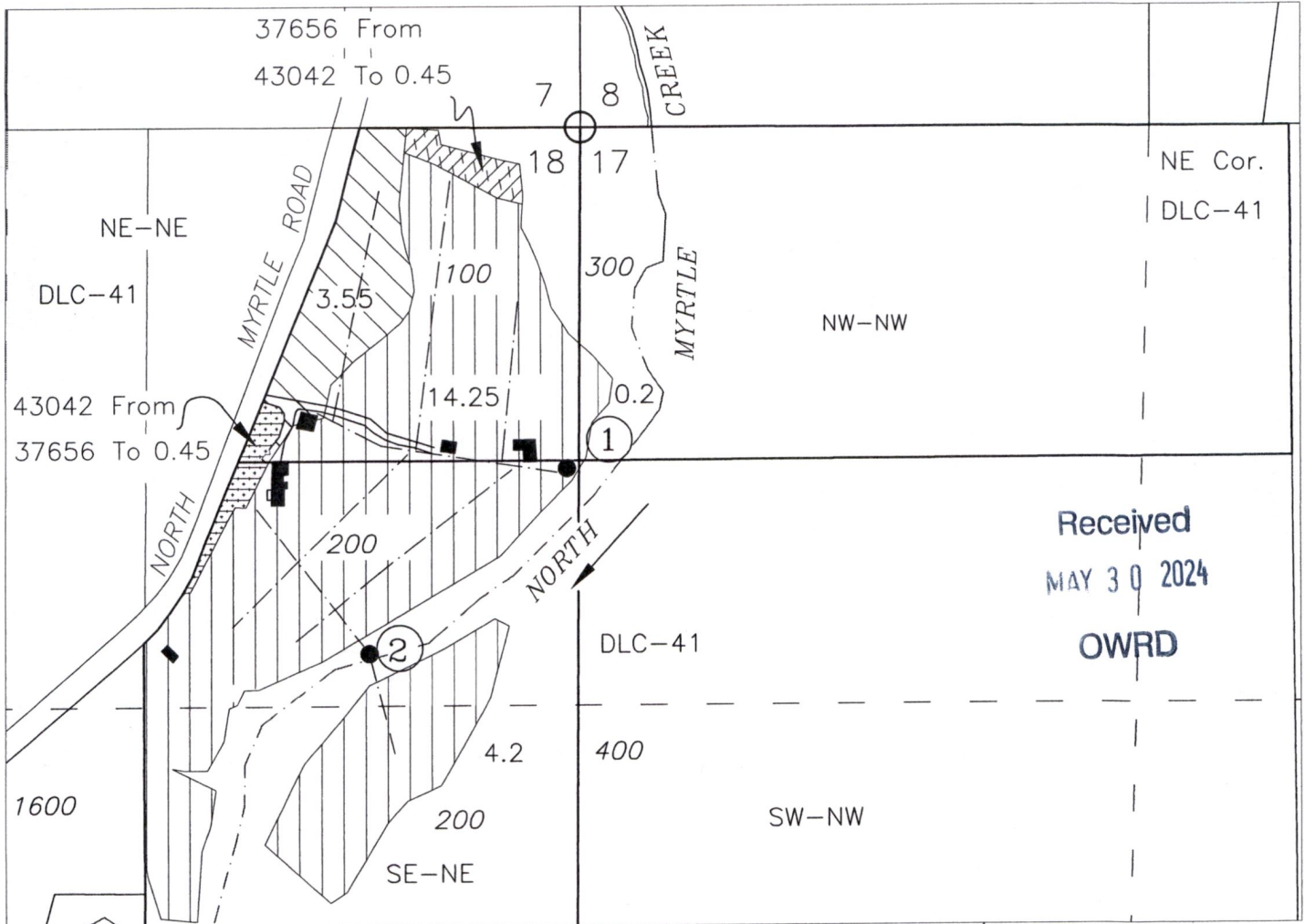

Received  
MAY 30 2024

OWRD

**Legend**

- ① POD-1 (Cert 37656 & 43042) - DLC 41, 780 feet South & 30 feet West from the NE Corner Section 18 (Per Certificates)
- ② POD-2 Additional (Cert 37656) - DLC 41, 1200 feet South & 485 feet West from the NE Corner Section 18

- Cert. 37656, 8/24/1917 No Change in place of use - 18.65 Ac.
- Cert. 43042, 8/2/1971 No Change in place of use or POD - 3.55 Ac.
- 0.45 Ac. 37656 FROM (8/24/1917)
- 0.45 Ac. 37656 TO (8/24/1917)
- 0.45 Ac. 43042 FROM (8/2/1971)
- 0.45 Ac. 43042 TO (8/2/1971)

**Property Owners:**

RJ Clack Trust  
Calvin Clack, Raynor Clack  
Robert & Wanda Baker  
5585 North Myrtle Road  
Myrtle Creek OR 97457

**JORDAN ENGINEERING**  
460 JORDAN LANE  
ROSEBURG, OR 97471  
(541) 673-1931

Base maps, Douglas County GIS Tax Lots over current Oregon Map & 5/10/19 Google aerial photos for assumed best fit.  
Adjusted and oriented to survey M126-12

This map is not intended to provide legal dimensions or locations of property ownership lines

4/22/2024 N.E.D.





**DOUGLAS COUNTY**  
PLANNING DEPARTMENT

1036 SE Douglas Avenue | Room 106 - Justice Building | Douglas County Courthouse | Roseburg, Oregon 97470  
(541) 440-4289 | [planning@douglascountyor.gov](mailto:planning@douglascountyor.gov)

# RECEIPT

| Property Information  |
|---|
| Clack, Raynor Lee & Clack, Calvin Wallace<br>Bruce Robert Bruce Baker & Wanda Kay Baker<br>Family Trust dated 11/8/2019 Rj Clack Family<br>Trust dated 4/24/2024<br>5585 North Myrtle Rd<br>Myrtle Creek, OR 97457,<br>R55230 |

|  |
|--|
| Receipt Number: 2898<br>Receipt Date: 05/20/2024<br>Accepted By: Elena Hicks |
|--|

| Item                | Amount         |
|---------------------|----------------|
| Worksheet - #240506 | \$85.00        |
| <b>Total</b>        | <b>\$85.00</b> |

| Date       | Paid By        | Payment Type      | Amount         |
|------------|----------------|-------------------|----------------|
| 05/20/2024 | RONALD J CLACK | Cash              | \$85.00        |
|            |                | <b>Total Paid</b> | <b>\$85.00</b> |

Received  
MAY 30 2024

OWRD

14467 -