

Application for
District Instream Lease
 Part 1 of 4 – Minimum Requirements Checklist



Oregon Water Resources
 Department
 725 Summer Street NE, Suite A
 Salem, Oregon 97301-1266
 (503) 986-0900
 www.oregon.gov/OWRD

This Application to be used for water rights in the name of or conveyed by an Irrigation District (or similar organization) Complete Parts 1 through 4 and any required attachments	OWRD #	IL-2047
	District #	

Check all items included with this application. (N/A = Not Applicable)

Fee in the amount of:

<input checked="" type="checkbox"/> \$610.00 for a lease involving four or more landowners or four or more water rights	Or <input type="checkbox"/> \$410.00 for all other leases
<input checked="" type="checkbox"/> Check enclosed <u>or</u> <input type="checkbox"/> Fee Charged to customer account _____ (Account name)	

Yes N/A Pooled Lease-a lease with more than one Lessor (Landowner/water right interest holder)

Part 1 – Completed Minimum Requirements Checklist

Part 2 – Completed District and Other Party Signature Page

Part 3 – Completed Place of Use and Lessor Signature Page

(Include a separate Part 3 for each Lessor.)

Part 4 – Completed Water Right and Instream Use Information

(Include a separate Part 4 for each Water Right.)

How many Water Rights are included in the lease application? 3 (# of rights)

List each water right to be leased instream here: 92000, 80929, 84803

Yes N/A Other water rights, if any, appurtenant to the lands involved in the lease application and not proposed to be leased instream.

List those other water rights here: _____

Yes No Conservation Reserve Enhancement Program CREP – Are some or all of the lands to be leased part of CREP or another Federal program (list here: _____)?

Required Attachments:

Yes N/A Instream lease application map(s). More than one QQ and property may be included on each map. A map is **not** required if an entire right is being leased or if the right is for use of municipal or quasi-municipal water use. The map should include the following:

- A north arrow and map scale (no smaller than 1" = 1320').
- Label township, range, section and quarter-quarter (QQ).
- If an irrigation right, the numbers of acres to be leased in each quarter-quarter identify and hachure/shade to differentiate between the acreage being leased and any remaining. If the place of use has more than one priority date, source stream, and/or point of diversion you **must identify each with separate hachuring or shading** and label.
- Tax lot lines and numbers must be included on the map and should clearly identify the property(s) involved.

Yes N/A If the Lessor(s) is not the deeded land owner, include one of the following:

- A notarized statement from the land owner consenting to the lease and a copy of the recorded deed; or
- A water right conveyance agreement and a copy of the recorded deed for the landowner at the time the water right was conveyed; or
- Other documentation.

Yes N/A If the right has **not** been used in the last five years; provide supporting documentation indicating why a right (or portion thereof) is **not** subject to forfeiture.

Part 2 of 4 – District and other party Signature

Term of the Lease: The lease is requested to begin in: month <u>06/03</u> year <u>2024</u> and end: month <u>09/30</u> year <u>2024</u>	
Public use: Check the public use(s) this lease will serve (as defined by ORS 537.332): <input checked="" type="checkbox"/> Conservation, maintenance and enhancement of aquatic, fish and wildlife, fish and wildlife habitat and any other ecological values. <input type="checkbox"/> Recreation <input type="checkbox"/> Pollution abatement <input type="checkbox"/> Navigation	Termination provision (for multiyear leases): The parties to the lease request (choose one): <input type="checkbox"/> a. The option of terminating the lease prior to expiration of the full term with written notice to the Department by the Lessor(s) and/or Lessee. <input type="checkbox"/> b. The option of terminating the lease prior to expiration of the full term, with consent by all parties to the lease. <input checked="" type="checkbox"/> c. The parties would not like to include a Termination Provision. (See instructions for limitations to this provision)
Additive/Replacing Relationship to other instream water rights: Instream leases are generally additive to other existing instream water rights created as a result of instream leases and transfers and/or allocations of conserved water. Since instream leases are also generally senior to other instream rights created through a state agency process or conversion of minimum flows, they generally replace a portion of these junior instream rights. If you would like this lease to relate to other instream water rights differently than described above, please check this box. <input type="checkbox"/> And attach an explanation of your intent.	
Precedent: If a right which has been leased is later proposed to be leased again or later transferred or become part of an allocation of conserved water project, a new injury review shall be required. An instream lease shall not set a precedent on a future transaction.	
Validity of the rights to be leased: <input checked="" type="checkbox"/> The water right(s) to be leased have been used under the terms and conditions of the right(s) during the last five years or have been leased instream; or <input type="checkbox"/> The water right(s) have not been used for the last five years according to the terms and conditions of the rights. However, the water right(s) is not subject to forfeiture under ORS 540.610(2). Documentation describing why the water right is not subject to forfeiture has been provided.	

SIGNATURES

The undersigned declare that the information contained in this application is true and accurate.

 _____ Date: 5/9/2024
 Signature of Co-Lessor

Printed name (and title): Steven W. Pappas, Manager Business name, if applicable: East Fork Irrigation District
 Mailing Address (with state and zip): P.O. Box 162 Odell, OR 97044
 Phone number (include area code): 541-354-1185 **E-mail address: steve@efidhr.org

 _____ Date: 5/8/2024
 Signature of Co-Lessor

Printed name (and title): Jaylene Hattig, Water Rights Business name, if applicable: East Fork Irrigation District
 Mailing Address (with state and zip): P.O. Box 162 Odell, OR 97044
 Phone number (include area code): 541-993-6268 **E-mail address: jaylene@efidhr.org

See next page for additional signatures.

Received
MAY 17 2024
OWRD

**Complete Table 1 Identify water right(s) proposed to be leased instream
Provide a separate Part 3 for each Lessor (water right interest holder/landowner)**

Table 1

Irrigation District or other Water Purveyor Name: EAST FORK IRRIGATION DISTRICT

Specify Water Right, Priority Date, point of diversion(s) (POD), place of use, tax lot, gov't lot/DLC, acres to be leased, original use type, certificate page number, and any previous lease.

If not enough room below, you may add rows (see instructions) or create a spreadsheet/table (matching Table 1) and attach. Any Attached table should include reference to the Lessor

Water Right #	Priority Date	POD #	Twsp	RG	Sec	Q-Q	Tax Lot	Gov't Lot	Acres	Use	Page #	Previous Lease #
92000	11/25/1895	1	1 N	10 E	2	SE NW	1600		1.50	IR		N/A
92000	11/25/1895	1	1 N	10 E	2	SW NE	1600		1.15	IR		N/A
92000	11/25/1895	1	1 N	10 E	22	NW NE	301		2.30	IR		IL-1759
92000	11/25/1895	1	1 N	10 E	22	NW NE	300		8.90	IR		IL-1759
92000	11/25/1895	1	2 N	10 E	21A	SW SE	100		0.25	IR		IL-1690
92000	11/25/1895	1	2 N	10 E	21A	NE NE	100		0.15	IR		
92000	11/25/1895	1	2 N	10 E	21A	NE NE	100		3.30	IR		
92000	11/25/1895	1	2 N	10 E	22A	SE NE	500		2.90	IR		IL-1690
92000	11/25/1895	1	2 N	10 E	26BD	SE NW	2403		0.50	IR		
92000	11/25/1895	1	2 N	10 E	34	NW NW	1502		0.70	IR		
92000	11/25/1895	1	2 N	10 E	36	NE NE	300		4.80	IR		
92000	11/25/1895	1	2 N	10 E	36	NE NE	400		0.20	IR		
92000	11/25/1895	1	2 N	11 E	6	SW NW	400		0.75	IR		IL-1936
92000	11/25/1895	1	2 N	11 E	6	SW NE	400		0.45	IR		IL-1936
92000	11/25/1895	1	2 N	11 E	6	NW NE	400		0.35	IR		IL-1936
92000	11/25/1895	1	2 N	11 E	6	SE NW	400		0.55	IR		IL-1936
92000	11/25/1895	1	2 N	11 E	6	SW NE	302		0.15	IR		IL-1936
92000	11/25/1895	1	2 N	11 E	6	NE NW	500		1.35	IR		IL-1936
92000	11/25/1895	1	2 N	11 E	6	NW NE	500		2.75	IR		IL-1936
92000	11/25/1895	1	2 N	11 E	06D	SW SE	106		0.65	IR		

Any additional information about the right:

Farm Deferral Tax Status: Counties make the determination of whether a property qualifies for the farm use assessment without consideration of whether the lands have an associated water right which is leased instream. If you have questions regarding the farm use assessment you should contact your local county assessor. You should contact your County for any weed ordinance and management requirements.

Received
MAY 17 2024
OWRD

**Complete Table 1 Identify water right(s) proposed to be leased instream
Provide a separate Part 3 for each Lessor (water right interest holder/landowner)**

Table 1

Irrigation District or other Water Purveyor Name: East Fork Irrigation District

Specify Water Right, Priority Date, point of diversion(s) (POD), place of use, tax lot, gov't lot/DLC, acres to be leased, original use type, certificate page number, and any previous lease.

If not enough room below, you may add rows (see instructions) or create a spreadsheet/table (matching Table 1) and attach. Any Attached table should include reference to the Lessor

Water Right #	Priority Date	POD #	Twp		RG		Sec	Q-Q		Tax Lot	Gov't Lot	Acres	Use	Page #	Previous Lease #
80929	3/13/1964	1	1	N	10	E	2	SE	NW	1600		13.70	IR		
80929	3/13/1964	1	1	N	10	E	15CC	SW	SW	1202		0.30	IR		
80929	3/13/1964	1	1	N	10	E	15CC	SW	SW	1400		1.50	IR		
80929	3/13/1964	1	2	N	10	E	35	NW	NW	1300		4.35	IR		

Any additional information about the right:

Farm Deferral Tax Status: Counties make the determination of whether a property qualifies for the farm use assessment without consideration of whether the lands have an associated water right which is leased instream. If you have questions regarding the farm use assessment you should contact your local county assessor. You should contact your County for any weed ordinance and management requirements.

Received
MAY 17 2024

**Complete Table 1 Identify water right(s) proposed to be leased instream
Provide a separate Part 3 for each Lessor (water right interest holder/landowner)**

Table 1

Irrigation District or other Water Purveyor Name: East Fork Irrigation District

Specify Water Right, Priority Date, point of diversion(s) (POD), place of use, tax lot, gov't lot/DLC, acres to be leased, original use type, certificate page number, and any previous lease.

If not enough room below, you may add rows (see instructions) or create a spreadsheet/table (matching Table 1) and attach. Any Attached table should include reference to the Lessor

Water Right #	Priority Date	POD #	Twp	RG	Sec	Q-Q	Tax Lot	Gov't Lot	Acres	Use	Page #	Previous Lease #
84803	8/8/1977	1	2 N	10 E	21A	SE SE	100		1.45	IR		
84803	8/8/1977	1	2 N	10 E	21A	SW SE	100		0.05	IR		N/A
84803	8/8/1977	1	2 N	10 E	36	NE NE	300		1.40	IR		

Any additional information about the right:

Farm Deferral Tax Status: Counties make the determination of whether a property qualifies for the farm use assessment without consideration of whether the lands have an associated water right which is leased instream. If you have questions regarding the farm use assessment you should contact your local county assessor. You should contact your County for any weed ordinance and management requirements.

Received
MAY 17 2024
OWRD

Part 4 of 4 – Water Right and Instream Use Information

Use a separate Part 4 for each water right to be leased instream

Table 2

Use Table 2 to illustrate the totals for the water right proposed to be leased instream (based on Part 3 of 4) Water Right # 92000

Total rate and volume by priority date, POD, use and acreage as appropriate considering the right to be leased. If not enough room below, you may add rows (see instructions) or create a spreadsheet (matching Table 2 and clearly labeled) and attach.
(cfs = cubic feet per second and af = acre-feet)

Priority Date	POD #	Use	Acres	Other Information (such as conditions/limitations on the right)	Rate (cfs)	Volume (af)
11/25/1895	1	IR	33.65		0.669	100.95

Total af from storage, if applicable: AF or N/A

If the POD is not described on the certificate or, if there is more than one POD listed on the certificate, then the specific POD must be described:

Table 3

Instream Use created by the lease	River Basin: <u>HOOD</u>	River/Stream Name: <u>EAST FORK</u> , tributary to <u>HOOD RIVER</u>				
Proposed Instream Reach: <input checked="" type="checkbox"/> A reach typically begins at the POD and ends at the mouth of the source stream: From the POD _____ to _____		Or Proposed Instream Point: <input type="checkbox"/> Instream use protected at the POD				
OR <input type="checkbox"/> Please check this box if you are not sure of the proposed reach and want water to be protected within a reach below the POD, if possible. If no reach is identified or the above box is not checked, and there is only one POD listed on the water right, the lease may be processed to be protected at the POD.)						
Instream Portion: May not exceed the maximum rate/volume for the right (identified in Table 2) Use the table 3 to illustrate the instream rate, volume and instream period by priority date, POD, Use and acreage, as appropriate. If not enough room below, you may add rows (see instructions) or create a spreadsheet (clearly labeled and matching the below portion of Table 3) and attach.						
Priority date	POD #	Use	Acres	Proposed Instream Period	Instream Rate (cfs)	Total instream volume (af)
11/25/1895	1	IR	33.65	06/03/2024 TO 09/30/2024	0.669	100.95

OR Please check this box if you are not sure of the proposed rate, volume and instream period. As part of its review process, the Department will identify the appropriate instream rate, volume and period considering the water right(s) being leased and instream benefits.

Yes N/A **Conditions to avoid enlargement or injury to other water rights, if any, or other limitations:** list here _____
 Note: The Department may identify additional conditions to prevent injury and/or enlargement.

Any additional information about the proposed instream use: N/A

Received
MAY 17 2024
OWRD

Part 4 of 4 – Water Right and Instream Use Information

Use a separate Part 4 for each water right to be leased instream

Table 2

Use Table 2 to illustrate the totals for the water right proposed to be leased instream (based on Part 3 of 4) Water Right # 80929

Total rate and volume by priority date, POD, use and acreage as appropriate considering the right to be leased. If not enough room below, you may add rows (see instructions) or create a spreadsheet (matching Table 2 and clearly labeled) and attach.
(cfs = cubic feet per second and af = acre-feet)

Priority Date	POD #	Use	Acres	Other Information (such as conditions/limitations on the right)	Rate (cfs)	Volume (af)
03/13/1964	1	IR	19.85		0.248	59.55

Total af from storage, if applicable: AF or N/A

If the POD is not described on the certificate or, if there is more than one POD listed on the certificate, then the specific POD must be described:

Table 3

Instream Use created by the lease	River Basin: <u>HOOD</u>	River/Stream Name: <u>EAST FORK</u> , tributary to <u>HOOD RIVER</u>				
Proposed Instream Reach: <input checked="" type="checkbox"/> A reach typically begins at the POD and ends at the mouth of the source stream: From the POD _____ to _____	Or Proposed Instream Point: <input type="checkbox"/> Instream use protected at the POD					
OR <input type="checkbox"/> Please check this box if you are not sure of the proposed reach and want water to be protected within a reach below the POD, if possible. If no reach is identified or the above box is not checked, and there is only one POD listed on the water right, the lease may be processed to be protected at the POD.)						
Instream Portion: May not exceed the maximum rate/volume for the right (identified in Table 2) Use the table 3 to illustrate the instream rate, volume and instream period by priority date, POD, Use and acreage, as appropriate. If not enough room below, you may add rows (see instructions) or create a spreadsheet (clearly labeled and matching the below portion of Table 3) and attach.						
Priority date	POD #	Use	Acres	Proposed Instream Period	Instream Rate (cfs)	Total instream volume (af)
03/13/1964	1	IR	19.85	06/03/2024 TO 09/30/2024	0.248	59.55

OR Please check this box if you are not sure of the proposed rate, volume and instream period. As part of its review process, the Department will identify the appropriate instream rate, volume and period considering the water right(s) being leased and instream benefits.

Yes N/A **Conditions to avoid enlargement or injury to other water rights, if any, or other limitations:** list here _____
Note: The Department may identify additional conditions to prevent injury and/or enlargement.

Any additional information about the proposed instream use:

Received
MAY 17 2024
OWRD

Part 4 of 4 – Water Right and Instream Use Information

Use a separate Part 4 for each water right to be leased instream

Table 2

Use Table 2 to illustrate the totals for the water right proposed to be leased instream (based on Part 3 of 4) Water Right # 84803

Total rate and volume by priority date, POD, use and acreage as appropriate considering the right to be leased. If not enough room below, you may add rows (see instructions) or create a spreadsheet (matching Table 2 and clearly labeled) and attach.
(cfs = cubic feet per second and af = acre-feet)

Priority Date	POD #	Use	Acres	Other Information (such as conditions/limitations on the right)	Rate (cfs)	Volume (af)
08/08/1977	1	IR	2.90		0.036	8.70

Total af from storage, if applicable: _____ AF or N/A

If the POD is not described on the certificate or, if there is more than one POD listed on the certificate, then the specific POD must be described:

Table 3

Instream Use created by the lease	River Basin: <u>HOOD</u>	River/Stream Name: <u>EAST FORK</u> , tributary to <u>HOOD RIVER</u>				
Proposed Instream Reach: <input checked="" type="checkbox"/> A reach typically begins at the POD and ends at the mouth of the source stream: From the POD _____ to _____		Or Proposed Instream Point: <input type="checkbox"/> Instream use protected at the POD				
OR <input type="checkbox"/> Please check this box if you are not sure of the proposed reach and want water to be protected within a reach below the POD, if possible. If no reach is identified or the above box is not checked, and there is only one POD listed on the water right, the lease may be processed to be protected at the POD.)						
Instream Portion: May not exceed the maximum rate/volume for the right (identified in Table 2)						
Use the table 3 to illustrate the instream rate, volume and instream period by priority date, POD, Use and acreage, as appropriate. If not enough room below, you may add rows (see instructions) or create a spreadsheet (clearly labeled and matching the below portion of Table 3) and attach.						
Priority date	POD #	Use	Acres	Proposed Instream Period	Instream Rate (cfs)	Total instream volume (af)
08/08/1977	1	IR	2.90	06/03/2024 TO 09/30/2024	0.036	8.70

OR Please check this box if you are not sure of the proposed rate, volume and instream period. As part of its review process, the Department will identify the appropriate instream rate, volume and period considering the water right(s) being leased and instream benefits.

Yes N/A **Conditions to avoid enlargement or injury to other water rights, if any, or other limitations:** list here _____

Note: The Department may identify additional conditions to prevent injury and/or enlargement.

Any additional information about the proposed instream use:

Received

MAY 17 2024

OWRD

**INSTREAM LEASE
PART 3 OF 4
LESSOR
INFORMATION &
SIGNATURES**

Received
MAY 17 2024
OWRD

Part 3 of 4 – Place of Use – Lessor Information and Signatures

**Complete Table 1 Identify water right(s) proposed to be leased instream
Provide a separate Part 3 for each Lessor (water right interest holder/landowner)**

Table 1

Irrigation District or other Water Purveyor Name: East Fork Irrigation District

Specify Water Right, Priority Date, point of diversion(s) (POD), place of use, tax lot, gov't lot/DLC, acres to be leased, original use type, certificate page number, and any previous lease.
If not enough room below, you may add rows (see instructions) or create a spreadsheet/table (matching Table 1) and attach.
Any attached table should include reference to the Lessor.

Water Right #	Priority Date	POD #	Twp		Rng		Sec	Q-Q		Tax Lot	Gov't Lot/DLC #	Acres	Use	Page #	Previous Lease #
80929	03/13/1964	1	1	N	10	E	02	SE	NW	1600		13.70	IR		N/A
92000	11/25/1895	1	1	N	10	E	02	SE	NW	1600		1.50	IR		N/A
92000	11/25/1895	1	1	N	10	E	02	SW	NE	1600		1.15	IR		N/A

Any additional information about the right: _____

Farm Deferral Tax Status: Counties make the determination of whether a property qualifies for the farm use assessment without consideration of whether the lands have an associated water right which is leased instream. If you have questions regarding the farm use assessment you should contact your local county assessor. You should contact your County for any weed ordinance and management requirements.

The undersigned declare:

1. I/We agree during the term of this lease to suspend use of water allowed under the water right(s) involved in the lease as well as and any other appurtenant primary or supplemental water right(s); and
2. I/We certify are the lessor(s) (water right interest holder) of the water right(s) in Table 1. If not the deeded land owner, I/we have obtained consent from the deeded land owner and/or have provided documentation of authorization to pursue the instream lease; and
3. I/We affirm that the information in this application is true and accurate.

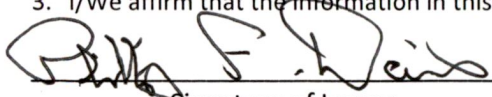

Signature of Lessor

Date: 3-20-24

Printed name (and title): Phillip F. Davis, President Business name, if applicable: D & P Orchards, Inc.

Mailing Address (with state and zip): P.O. Box 166, Odell, OR 97044

Phone number (include area code): 541-490-6436 **E-mail address: n/a

Signature of Lessor Date: _____

Printed name (and title): _____ Business name, if applicable: _____

Mailing Address (with state and zip): _____

Phone number (include area code): _____ **E-mail address: _____

Received
MAY 17 2024
OWRD

Part 3 of 4 – Place of Use – Lessor Information and Signatures

**Complete Table 1 Identify water right(s) proposed to be leased instream
Provide a separate Part 3 for each Lessor (water right interest holder/landowner)**

Table 1

Irrigation District or other Water Purveyor Name: EAST FORK IRRIGATION DISTRICT

Specify Water Right, Priority Date, point of diversion(s) (POD), place of use, tax lot, gov't lot/DLC, acres to be leased, original use type, certificate page number, and any previous lease.

If not enough room below, you may add rows (see instructions) or create a spreadsheet/table (matching Table 1) and attach.

Any attached table should include reference to the Lessor.

Water Right #	Priority Date	POD #	Twp	Rng	Sec	Q-Q	Tax Lot	Gov't Lot/DLC #	Acres	Use	Page #	Previous Lease #
92000	11/25/1895	1	01 N	10 E	22	NW NE	301		2.30	IR		IL-1759
92000	11/25/1895	1	01 N	10 E	22	NW NE	300		8.90	IR		IL-1759

Any additional information about the right: _____

Farm Deferral Tax Status: Counties make the determination of whether a property qualifies for the farm use assessment without consideration of whether the lands have an associated water right which is leased instream. If you have questions regarding the farm use assessment you should contact your local county assessor. You should contact your County for any weed ordinance and management requirements.

The undersigned declare:

- I/We agree during the term of this lease to suspend use of water allowed under the water right(s) involved in the lease as well as and any other appurtenant primary or supplemental water right(s); and
- I/We certify are the lessor(s) (water right interest holder) of the water right(s) in Table 1. If not the deeded land owner, I/we have obtained consent from the deeded land owner and/or have provided documentation of authorization to pursue the instream lease; and
- I/We affirm that the information in this application is true and accurate.

Stephen Kleier
Signature of Lessor

Date: 3/13/2024

Received
MAY 17 2024
OWRD

Printed name (and title): Stephen Kleier Business name, if applicable: _____

Mailing Address (with state and zip): 3564 SE Insley St., Portland, OR 97202

Phone number (include area code): 503-317-0033 **E-mail address: _____

Monica Kleier
Signature of Lessor

Date: 3/13/2024

Printed name (and title) Monica Kleier Business name, if applicable: _____

Mailing Address (with state and zip): 3564 SE Insley St., Portland, OR 97202

Phone number (include area code) 503-317-0033 **E-mail address _____

Part 3 of 4 – Place of Use – Lessor Information and Signatures

**Complete Table 1 Identify water right(s) proposed to be leased instream
Provide a separate Part 3 for each Lessor (water right interest holder/landowner)**

Table 1

Irrigation District or other Water Purveyor Name: EAST FORK IRRIGATION DISTRICT

Specify Water Right, Priority Date, point of diversion(s) (POD), place of use, tax lot, gov't lot/DLC, acres to be leased, original use type, certificate page number, and any previous lease.

If not enough room below, you may add rows (see instructions) or create a spreadsheet/table (matching Table 1) and attach.

Any attached table should include reference to the Lessor.

Water Right #	Priority Date	POD #	Twp		Rng		Sec	Q-Q		Tax Lot	Gov't Lot/DLC #	Acres	Use	Page #	Previous Lease #
84803	08/08/1977	1	02	N	10	E	21A	NE	NE	100		3.30	IR		

Any additional information about the right: _____

Farm Deferral Tax Status: Counties make the determination of whether a property qualifies for the farm use assessment without consideration of whether the lands have an associated water right which is leased instream. If you have questions regarding the farm use assessment you should contact your local county assessor. You should contact your County for any weed ordinance and management requirements.

I/we, the undersigned declare:

1. I/We agree during the term of this lease to suspend use of water allowed under the water right(s) involved in the lease as well as and any other appurtenant primary or supplemental water right(s); and
2. I/We certify are the lessor(s) (water right interest holder) of the water right(s) in Table 1. If not the deeded land owner, I/we have obtained consent from the deeded land owner and/or have provided documentation of authorization to pursue the instream lease; and
3. I/We affirm that the information in this application is true and accurate.

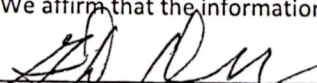
Signature of Lessor

Date: 5/7/24

Printed name (and title): George Douglas Orr Business name, if applicable: _____

Mailing Address (with state and zip): 4460 Riverside Rd. Hood River, OR 97041

Phone number (include area code): 541-399-6635 **E-mail address: _____

Signature of Lessor Date: _____

Printed name (and title) _____ Business name, if applicable: _____

Mailing Address (with state and zip): _____

Phone number (include area code) _____ **E-mail address _____

Received
MAY 17 2024
OWRD

Part 3 of 4 – Place of Use – Lessor Information and Signatures

**Complete Table 1 Identify water right(s) proposed to be leased instream
Provide a separate Part 3 for each Lessor (water right interest holder/landowner)**

Table 1

Irrigation District or other Water Purveyor Name: EAST FORK IRRIGATION DISTRICT

Specify Water Right, Priority Date, point of diversion(s) (POD), place of use, tax lot, gov't lot/DLC, acres to be leased, original use type, certificate page number, and any previous lease.

If not enough room below, you may add rows (see instructions) or create a spreadsheet/table (matching Table 1) and attach.

Any attached table should include reference to the Lessor.

Water Right #	Priority Date	POD #	Twp		Rng		Sec	Q-Q		Tax Lot	Gov't Lot/DLC #	Acres	Use	Page #	Previous Lease #
84803	08/08/1977	1	02	N	10	E	21A	SE	SE	100		1.45	IR		
84803	08/08/1977	1	02	N	10	E	21A	SW	SE	100		0.05	IR		
92000	11/25/1895	1	02	N	10	E	21A	SW	SE	100		0.25	IR		
92000	11/25/1895	1	02	N	10E	E	21A	NE	NE	100		0.15	IR		

Any additional information about the right: _____

Farm Deferral Tax Status: Counties make the determination of whether a property qualifies for the farm use assessment without consideration of whether the lands have an associated water right which is leased instream. If you have questions regarding the farm use assessment you should contact your local county assessor. You should contact your County for any weed ordinance and management requirements.

The undersigned declare:

1. I/We agree during the term of this lease to suspend use of water allowed under the water right(s) involved in the lease as well as and any other appurtenant primary or supplemental water right(s); and
2. I/We certify are the lessor(s) (water right interest holder) of the water right(s) in Table 1. If not the deeded land owner, I/we have obtained consent from the deeded land owner and/or have provided documentation of authorization to pursue the instream lease; and
3. I/We affirm that the information in this application is true and accurate.

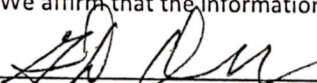

Signature of Lessor

Date: 5/7/24

Printed name (and title): George Douglas Orr Business name, if applicable: _____
Mailing Address (with state and zip): 4460 Riverside Rd. Hood River, OR 97041
Phone number (include area code): 541-399-6635 **E-mail address: _____

Signature of Lessor

Date: _____

Printed name (and title): _____ Business name, if applicable: _____
Mailing Address (with state and zip): _____
Phone number (include area code): _____ **E-mail address: _____

Received
MAY 17 2024
OWRD

Part 3 of 4 – Place of Use – Lessor Information and Signatures

**Complete Table 1 Identify water right(s) proposed to be leased instream
Provide a separate Part 3 for each Lessor (water right interest holder/landowner)**

Table 1

Irrigation District or other Water Purveyor Name: East Fork Irrigation District

Specify Water Right, Priority Date, point of diversion(s) (POD), place of use, tax lot, gov't lot/DLC, acres to be leased, original use type, certificate page number, and any previous lease.

If not enough room below, you may add rows (see instructions) or create a spreadsheet/table (matching Table 1) and attach.

Any attached table should include reference to the Lessor.

Water Right #	Priority Date	POD #	Twp		Rng		Sec	Q-Q		Tax Lot	Gov't Lot/DLC #	Acres	Use	Page #	Previous Lease #
92000	11/25/1895	1	02	N	10	E	22A	SE	NE	500		2.90	IRR		IL-1690

Any additional information about the right: _____

Farm Deferral Tax Status: Counties make the determination of whether a property qualifies for the farm use assessment without consideration of whether the lands have an associated water right which is leased instream. If you have questions regarding the farm use assessment you should contact your local county assessor. You should contact your County for any weed ordinance and management requirements.

The undersigned declare:

1. I/We agree during the term of this lease to suspend use of water allowed under the water right(s) involved in the lease as well as and any other appurtenant primary or supplemental water right(s); and
2. I/We certify are the lessor(s) (water right interest holder) of the water right(s) in Table 1. If not the deeded land owner, I/we have obtained consent from the deeded land owner and/or have provided documentation of authorization to pursue the instream lease; and
3. I/We affirm that the information in this application is true and accurate.

Carla D. Hughes
Signature of Lessor

Date: 4/1/24

Received
MAY 17 2024
OWRD

Printed name (and title): Carla D. Hughes Business name, if applicable: _____

Mailing Address (with state and zip): 2725 Odell Hwy., Hood River, OR 97031

Phone number (include area code): 541-399-2960 **E-mail address: _____

Signature of Lessor Date: _____

Printed name (and title) _____ Business name, if applicable: _____

Mailing Address (with state and zip): _____

Phone number (include area code) _____ **E-mail address _____

Part 3 of 4 – Place of Use – Lessor Information and Signatures

**Complete Table 1 Identify water right(s) proposed to be leased instream
Provide a separate Part 3 for each Lessor (water right interest holder/landowner)**

Table 1

Irrigation District or other Water Purveyor Name: EAST FORK IRRIGATION DISTRICT

Specify Water Right, Priority Date, point of diversion(s) (POD), place of use, tax lot, gov't lot/DLC, acres to be leased, original use type, certificate page number, and any previous lease.

If not enough room below, you may add rows (see instructions) or create a spreadsheet/table (matching Table 1) and attach.
Any attached table should include reference to the Lessor.

Water Right #	Priority Date	POD #	Twp		Rng		Sec	Q-Q		Tax Lot	Gov't Lot/DLC #	Acres	Use	Page #	Previous Lease #
92000	11/25/1895	1	02	N	10	E	26BD	SE	NW	2403		0.50	IR		

Any additional information about the right: _____

Farm Deferral Tax Status: Counties make the determination of whether a property qualifies for the farm use assessment without consideration of whether the lands have an associated water right which is leased instream. If you have questions regarding the farm use assessment you should contact your local county assessor. You should contact your County for any weed ordinance and management requirements.

The undersigned declare:

1. I/We agree during the term of this lease to suspend use of water allowed under the water right(s) involved in the lease as well as and any other appurtenant primary or supplemental water right(s); and
2. I/We certify are the lessor(s) (water right interest holder) of the water right(s) in Table 1. If not the deeded land owner, I/we have obtained consent from the deeded land owner and/or have provided documentation of authorization to pursue the instream lease; and
3. I/We affirm that the information in this application is true and accurate.

Signature of Lessor

Date: 3/19/25

Received
MAY 17 2024
OWRD

Printed name (and title): Nancilee Edwards, Treasurer Business name, if applicable: Anna Acres Homeowners Association
Mailing Address (with state and zip): 3168 Tamarack Rd., Hood River, OR 97031
Phone number (include area code): 541-490-8644 **E-mail address: _____

Signature of Lessor Date: _____

Printed name (and title) _____ Business name, if applicable: _____
Mailing Address (with state and zip): _____
Phone number (include area code) _____ **E-mail address _____

Part 3 of 4 – Place of Use – Lessor Information and Signatures

**Complete Table 1 Identify water right(s) proposed to be leased instream
Provide a separate Part 3 for each Lessor (water right interest holder/landowner)**

Table 1

Irrigation District or other Water Purveyor Name: East Fork Irrigation District

Specify Water Right, Priority Date, point of diversion(s) (POD), place of use, tax lot, gov't lot/DLC, acres to be leased, original use type, certificate page number, and any previous lease.

If not enough room below, you may add rows (see instructions) or create a spreadsheet/table (matching Table 1) and attach.

Any attached table should include reference to the Lessor.

Water Right #	Priority Date	POD #	Twp		Rng		Sec	Q-Q		Tax Lot	Gov't Lot/DLC #	Acres	Use	Page #	Previous Lease #
80929	03/13/1964	1	02	N	10	E	34	NW	NW	1502		4.35	IR		
92000	11/25/1895	1	02	N	10	E	34	NW	NW	1502		0.70	IR		

Any additional information about the right: _____

Farm Deferral Tax Status: Counties make the determination of whether a property qualifies for the farm use assessment without consideration of whether the lands have an associated water right which is leased instream. If you have questions regarding the farm use assessment you should contact your local county assessor. You should contact your County for any weed ordinance and management requirements.

The undersigned declare:

1. I/We agree during the term of this lease to suspend use of water allowed under the water right(s) involved in the lease as well as and any other appurtenant primary or supplemental water right(s); and
2. I/We certify are the lessor(s) (water right interest holder) of the water right(s) in Table 1. If not the deeded land owner, I/we have obtained consent from the deeded land owner and/or have provided documentation of authorization to pursue the instream lease; and
3. I/We affirm that the information in this application is true and accurate.



Signature of Lessor

Date: 4-16-24

Printed name (and title): Matthew W. Swihart

Business name, if applicable: _____

Mailing Address (with state and zip): P.O. Box 1660 Hood River, OR 97031

Phone number (include area code): 541-399-1302

**E-mail address: _____

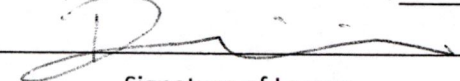

Signature of Lessor

Date: 4/16/24

Printed name (and title): Erica L. Swihart

Business name, if applicable: _____

Mailing Address (with state and zip): P.O. Box 1660 Hood River, OR 97031

Phone number (include area code) _____

**E-mail address _____

Received
MAY 17 2024

OWRD

Part 3 of 4 – Place of Use – Lessor Information and Signatures

**Complete Table 1 Identify water right(s) proposed to be leased instream
Provide a separate Part 3 for each Lessor (water right interest holder/landowner)**

Table 1

Irrigation District or other Water Purveyor Name: EAST FORK IRRIGATION DISTRICT

Specify Water Right, Priority Date, point of diversion(s) (POD), place of use, tax lot, gov't lot/DLC, acres to be leased, original use type, certificate page number, and any previous lease.

If not enough room below, you may add rows (see instructions) or create a spreadsheet/table (matching Table 1) and attach.
Any attached table should include reference to the Lessor.

Water Right #	Priority Date	POD #	Twp	Rng	Sec	Q-Q	Tax Lot	Gov't Lot/DLC #	Acres	Use	Page #	Previous Lease #
92000	11/25/1895	1	2 N	10 E	36	NE NE	300		4.80	IR		
84803	08/08/1977	1	2 N	10 E	36	NE NE	300		1.40	IR		

Any additional information about the right: _____

Farm Deferral Tax Status: Counties make the determination of whether a property qualifies for the farm use assessment without consideration of whether the lands have an associated water right which is leased instream. If you have questions regarding the farm use assessment you should contact your local county assessor. You should contact your County for any weed ordinance and management requirements.

The undersigned declare:

1. I/We agree during the term of this lease to suspend use of water allowed under the water right(s) involved in the lease as well as and any other appurtenant primary or supplemental water right(s); and
2. I/We certify are the lessor(s) (water right interest holder) of the water right(s) in Table 1. If not the deeded land owner, I/we have obtained consent from the deeded land owner and/or have provided documentation of authorization to pursue the instream lease; and
3. I/We affirm that the information in this application is true and accurate.



Signature of Lessor

Date: 4/2/24

Printed name (and title): Robert A. Oldfather Business name, if applicable: _____

Mailing Address (with state and zip): 3615 Thomsen Rd., Hood River, OR 97031

Phone number (include area code): 520-444-2428 **E-mail address: _____

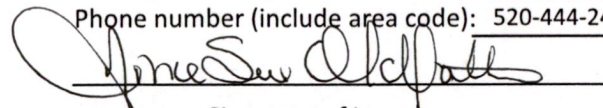

Signature of Lessor

Date: 4/2/24

Printed name (and title): Amie Sue Oldfather Business name, if applicable: _____

Mailing Address (with state and zip): 3615 Thomsen Rd., Hood River, OR 97031

Phone number (include area code): _____ **E-mail address: _____

Received
MAY 17 2024
OWRD

Part 3 of 4 – Place of Use – Lessor Information and Signatures

**Complete Table 1 Identify water right(s) proposed to be leased instream
Provide a separate Part 3 for each Lessor (water right interest holder/landowner)**

Table 1

Irrigation District or other Water Purveyor Name: EAST FORK IRRIGATION DISTRICT

Specify Water Right, Priority Date, point of diversion(s) (POD), place of use, tax lot, gov't lot/DLC, acres to be leased, original use type, certificate page number, and any previous lease.
If not enough room below, you may add rows (see instructions) or create a spreadsheet/table (matching Table 1) and attach.
Any attached table should include reference to the Lessor.

Water Right #	Priority Date	POD #	Twp	Rng	Sec	Q-Q	Tax Lot	Gov't Lot/DLC #	Acres	Use	Page #	Previous Lease #
92000	11/25/1895	1	02 N	10 E	36	NE NE	400		0.20	IR		

Any additional information about the right: _____

Farm Deferral Tax Status: Counties make the determination of whether a property qualifies for the farm use assessment without consideration of whether the lands have an associated water right which is leased instream. If you have questions regarding the farm use assessment you should contact your local county assessor. You should contact your County for any weed ordinance and management requirements.

The undersigned declare:

1. I/We agree during the term of this lease to suspend use of water allowed under the water right(s) involved in the lease as well as and any other appurtenant primary or supplemental water right(s); and
2. I/We certify are the lessor(s) (water right interest holder) of the water right(s) in Table 1. If not the deeded land owner, I/we have obtained consent from the deeded land owner and/or have provided documentation of authorization to pursue the instream lease; and
3. I/We affirm that the information in this application is true and accurate.

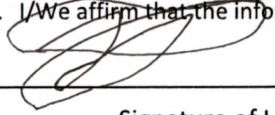

Signature of Lessor

Date: 4/9/2024

Printed name (and title): Miles B. Johnson Business name, if applicable: _____
Mailing Address (with state and zip): 3625 Thomsen Rd., Hood River, OR 97031
Phone number (include area code): 541-490-0487 **E-mail address: _____

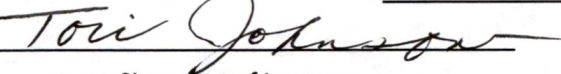

Signature of Lessor

Date: 4/9/2024

Printed name (and title) Tori L. Johnson Business name, if applicable: _____
Mailing Address (with state and zip): 3625 Thomsen Rd., Hood River, OR 97031
Phone number (include area code) _____ **E-mail address _____

Received
MAY 17 2024
OWRD

Part 3 of 4 – Place of Use – Lessor Information and Signatures

Complete Table 1 Identify water right(s) proposed to be leased instream
Provide a separate Part 3 for each Lessor (water right interest holder/landowner)

Table 1

Irrigation District or other Water Purveyor Name: EAST FORK IRRIGATION DISTRICT

Specify Water Right, Priority Date, point of diversion(s) (POD), place of use, tax lot, gov't lot/DLC, acres to be leased, original use type, certificate page number, and any previous lease.

If not enough room below, you may add rows (see instructions) or create a spreadsheet/table (matching Table 1) and attach.
Any attached table should include reference to the Lessor.

Water Right #	Priority Date	POD #	Twp		Rng		Sec	Q-Q		Tax Lot	Gov't Lot/DLC #	Acres	Use	Page #	Previous Lease #
92000	11/25/1895	1	02	N	11	E	06	SW	NW	400		0.75	IR		IL-1936
92000	11/25/1895	1	02	N	11	E	06	SW	NE	400		0.45	IR		IL-1936
92000	11/25/1895	1	02	N	11	E	06	NW	NE	400		0.35	IR		IL-1936
92000	11/25/1895	1	02	N	11	E	06	SE	NW	400		0.55	IR		IL-1936
92000	11/25/1895	1	02	N	11	E	06	SW	NE	302		0.15	IR		IL-1936

Any additional information about the right:

Farm Deferral Tax Status: Counties make the determination of whether a property qualifies for the farm use assessment without consideration of whether the lands have an associated water right which is leased instream. If you have questions regarding the farm use assessment you should contact your local county assessor. You should contact your County for any weed ordinance and management requirements.

The undersigned declare:

The undersigned declare:

- I/We agree during the term of this lease to suspend use of water allowed under the water right(s) involved in the lease as well as and any other appurtenant primary or supplemental water right(s); and
- I/We certify are the lessor(s) (water right interest holder) of the water right(s) in Table 1. If not the deeded land owner, I/we have obtained consent from the deeded land owner and/or have provided documentation of authorization to pursue the instream lease; and
- I/We affirm that the information in this application is true and accurate.

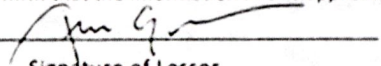
Signature of Lessor

Date: 5/6/2024

Printed name (and title): JESSE GRONNER Business name, if applicable: _____
Mailing Address (with state and zip): 1055 Eastside Rd., Hood River, OR 97031
Phone number (include area code): 503-803-5122 **E-mail address: N/A

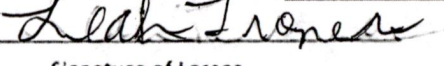
Signature of Lessor

Date: 5/6/24

Printed name (and title) LEAH GRONNER Business name, if applicable: _____
Mailing Address (with state and zip): 1055 Eastside Rd., Hood River, OR 97031
Phone number (include area code) 503-803-5122 **E-mail address N/A

Received
MAY 17 2024
OWRD

Part 3 of 4 – Place of Use – Lessor Information and Signatures

Complete Table 1 Identify water right(s) proposed to be leased instream
Provide a separate Part 3 for each Lessor (water right interest holder/landowner)

Table 1

Irrigation District or other Water Purveyor Name: EAST FORK IRRIGATION DISTRICT

Specify Water Right, Priority Date, point of diversion(s) (POD), place of use, tax lot, gov't lot/DLC, acres to be leased, original use type, certificate page number, and any previous lease.

If not enough room below, you may add rows (see instructions) or create a spreadsheet/table (matching Table 1) and attach.

Any attached table should include reference to the Lessor.

Water Right #	Priority Date	POD #	Twp		Rng		Sec	Q-Q		Tax Lot	Gov't Lot/DLC #	Acres	Use	Page #	Previous Lease #
92000	11/25/1895	1	02	N	11	E	06	NE	NW	500		1.35	IR		IL-1936
92000	11/25/1895	1	02	N	11	E	06	NW	NE	500		2.75	IR		IL-1936
80929	03/13/1964	1	02	N	11	E	06	NW	NE	500		0.50	IR		IL-1936

Any additional information about the right: _____

Farm Deferral Tax Status: Counties make the determination of whether a property qualifies for the farm use assessment without consideration of whether the lands have an associated water right which is leased instream. If you have questions regarding the farm use assessment you should contact your local county assessor. You should contact your County for any weed ordinance and management requirements.

The undersigned declare:

The undersigned declare:

- I/We agree during the term of this lease to suspend use of water allowed under the water right(s) involved in the lease as well as and any other appurtenant primary or supplemental water right(s); and
- I/We certify are the lessor(s) (water right interest holder) of the water right(s) in Table 1. If not the deeded land owner, I/we have obtained consent from the deeded land owner and/or have provided documentation of authorization to pursue the instream lease; and
- I/We affirm that the information in this application is true and accurate.

Signature of Lessor

Date: 5/6/2024

Printed name (and title): JESSE GRONNER

Business name, if applicable: _____

Mailing Address (with state and zip): 1055 Eastside Rd., Hood River, OR 97031

Phone number (include area code): 503-803-5122

**E-mail address: N/A

Signature of Lessor

Date: 5/6/24

Printed name (and title): LEAH GRONNER

Business name, if applicable: _____

Mailing Address (with state and zip): 1055 Eastside Rd., Hood River, OR 97031

Phone number (include area code): 503-803-5122

**E-mail address: N/A

Received
MAY 17 2024
OWRD

Part 3 of 4 – Place of Use – Lessor Information and Signatures

**Complete Table 1 Identify water right(s) proposed to be leased instream
Provide a separate Part 3 for each Lessor (water right interest holder/landowner)**

Table 1

Irrigation District or other Water Purveyor Name: EAST FORK IRRIGATION DISTRICT

Specify Water Right, Priority Date, point of diversion(s) (POD), place of use, tax lot, gov't lot/DLC, acres to be leased, original use type, certificate page number, and any previous lease.
If not enough room below, you may add rows (see instructions) or create a spreadsheet/table (matching Table 1) and attach.
Any attached table should include reference to the Lessor.

Water Right #	Priority Date	POD #	Twp		Rng		Sec	Q-Q		Tax Lot	Gov't Lot/DLC #	Acres	Use	Page #	Previous Lease #
92000	11/25/1895	1	02	N	11	E	06D	SW	SE	106		0.65	IR		

Any additional information about the right: _____

Farm Deferral Tax Status: Counties make the determination of whether a property qualifies for the farm use assessment without consideration of whether the lands have an associated water right which is leased instream. If you have questions regarding the farm use assessment you should contact your local county assessor. You should contact your County for any weed ordinance and management requirements.

The undersigned declare:

- I/We agree during the term of this lease to suspend use of water allowed under the water right(s) involved in the lease as well as and any other appurtenant primary or supplemental water right(s); and
- I/We certify are the lessor(s) (water right interest holder) of the water right(s) in Table 1. If not the deeded land owner, I/we have obtained consent from the deeded land owner and/or have provided documentation of authorization to pursue the instream lease; and
- I/We affirm that the information in this application is true and accurate.



Signature of Lessor

Date: 4 / 15 / 2024

Printed name (and title): Doug Knight, President Business name, if applicable: Pine Crest Home Owners Association
Mailing Address (with state and zip): 1246 NW Comyn Rd., Poulsbo, WA 98370
Phone number (include area code): 541-410-1372 **E-mail address: knightandcompany@bendcable.com

Signature of Lessor

Date: _____

Printed name (and title): _____ Business name, if applicable: _____
Mailing Address (with state and zip): _____
Phone number (include area code): _____ **E-mail address: _____

Received
MAY 17 2024
OWRD

Part 3 of 4 – Place of Use – Lessor Information and Signatures

**Complete Table 1 Identify water right(s) proposed to be leased instream
Provide a separate Part 3 for each Lessor (water right interest holder/landowner)**

Table 1

Irrigation District or other Water Purveyor Name: EAST FORK IRRIGATION DISTRICT

Specify Water Right, Priority Date, point of diversion(s) (POD), place of use, tax lot, gov't lot/DLC, acres to be leased, original use type, certificate page number, and any previous lease.
If not enough room below, you may add rows (see instructions) or create a spreadsheet/table (matching Table 1) and attach.
Any attached table should include reference to the Lessor.

Water Right #	Priority Date	POD #	Twp		Rng		Sec	Q-Q		Tax Lot	Gov't Lot/DLC #	Acres	Use	Page #	Previous Lease #
80929	03/13/1964	1	01	N	10	E	15CC	SW	SW	1202		0.30	IR		N/A

Any additional information about the right: _____

Farm Deferral Tax Status: Counties make the determination of whether a property qualifies for the farm use assessment without consideration of whether the lands have an associated water right which is leased instream. If you have questions regarding the farm use assessment you should contact your local county assessor. You should contact your County for any weed ordinance and management requirements.

The undersigned declare:

1. I/We agree during the term of this lease to suspend use of water allowed under the water right(s) involved in the lease as well as and any other appurtenant primary or supplemental water right(s); and
2. I/We certify are the lessor(s) (water right interest holder) of the water right(s) in Table 1. If not the deeded land owner, I/we have obtained consent from the deeded land owner and/or have provided documentation of authorization to pursue the instream lease; and
3. I/We affirm that the information in this application is true and accurate.

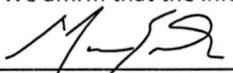

Signature of Lessor

Date: 5/6/24

Printed name (and title): Marco Smith Business name, if applicable: _____
Mailing Address (with state and zip): 3910 NW 122nd St., Vancouver, WA 98685
Phone number (include area code): 701-388-8932 **E-mail address: mar2ko@hotmail.com

Signature of Lessor

Date: _____

Printed name (and title) _____ Business name, if applicable: _____
Mailing Address (with state and zip): _____
Phone number (include area code) _____ **E-mail address _____

Received
MAY 17 2024
OWRD

Part 3 of 4 – Place of Use – Lessor Information and Signatures

**Complete Table 1 Identify water right(s) proposed to be leased instream
Provide a separate Part 3 for each Lessor (water right interest holder/landowner)**

Table 1

Irrigation District or other Water Purveyor Name: EAST FORK IRRIGATION DISTRICT

Specify Water Right, Priority Date, point of diversion(s) (POD), place of use, tax lot, gov't lot/DLC, acres to be leased, original use type, certificate page number, and any previous lease.

If not enough room below, you may add rows (see instructions) or create a spreadsheet/table (matching Table 1) and attach.

Any attached table should include reference to the Lessor.

Water Right #	Priority Date	POD #	Twp		Rng		Sec	Q-Q		Tax Lot	Gov't Lot/DLC #	Acres	Use	Page #	Previous Lease #
80929	03/13/1964	1	1	N	10	E	15CC	SW	SW	1400		1.50	IR		

Any additional information about the right: _____

Farm Deferral Tax Status: Counties make the determination of whether a property qualifies for the farm use assessment without consideration of whether the lands have an associated water right which is leased instream. If you have questions regarding the farm use assessment you should contact your local county assessor. You should contact your County for any weed ordinance and management requirements.

The undersigned declare:

1. I/We agree during the term of this lease to suspend use of water allowed under the water right(s) involved in the lease as well as and any other appurtenant primary or supplemental water right(s); and
2. I/We certify are the lessor(s) (water right interest holder) of the water right(s) in Table 1. If not the deeded land owner, I/we have obtained consent from the deeded land owner and/or have provided documentation of authorization to pursue the instream lease; and
3. I/We affirm that the information in this application is true and accurate.

Robin Goodyer
Signature of Lessor

Date: 05/01/24

Printed name (and title): Robin Goodyer Business name, if applicable: _____

Mailing Address (with state and zip): 5680 Oregon Rd., Mt Hood Parkdale, OR 97041

Phone number (include area code): 503-201-1298 **E-mail address: _____

Signature of Lessor Date: _____

Printed name (and title): _____ Business name, if applicable: _____

Mailing Address (with state and zip): _____

Phone number (include area code): _____ **E-mail address: _____

Received
MAY 17 2024
OWRD

INSTREAM LEASE MAPS

Received
MAY 17 2024
OWRD

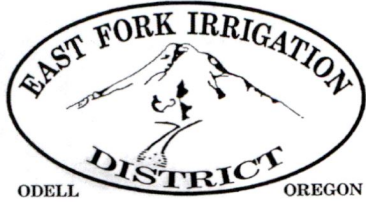

HOOD RIVER COUNTY
SEC. 22 T01N R10E
SCALE - 1" = 400'



NW 1/4 OF THE NE 1/4

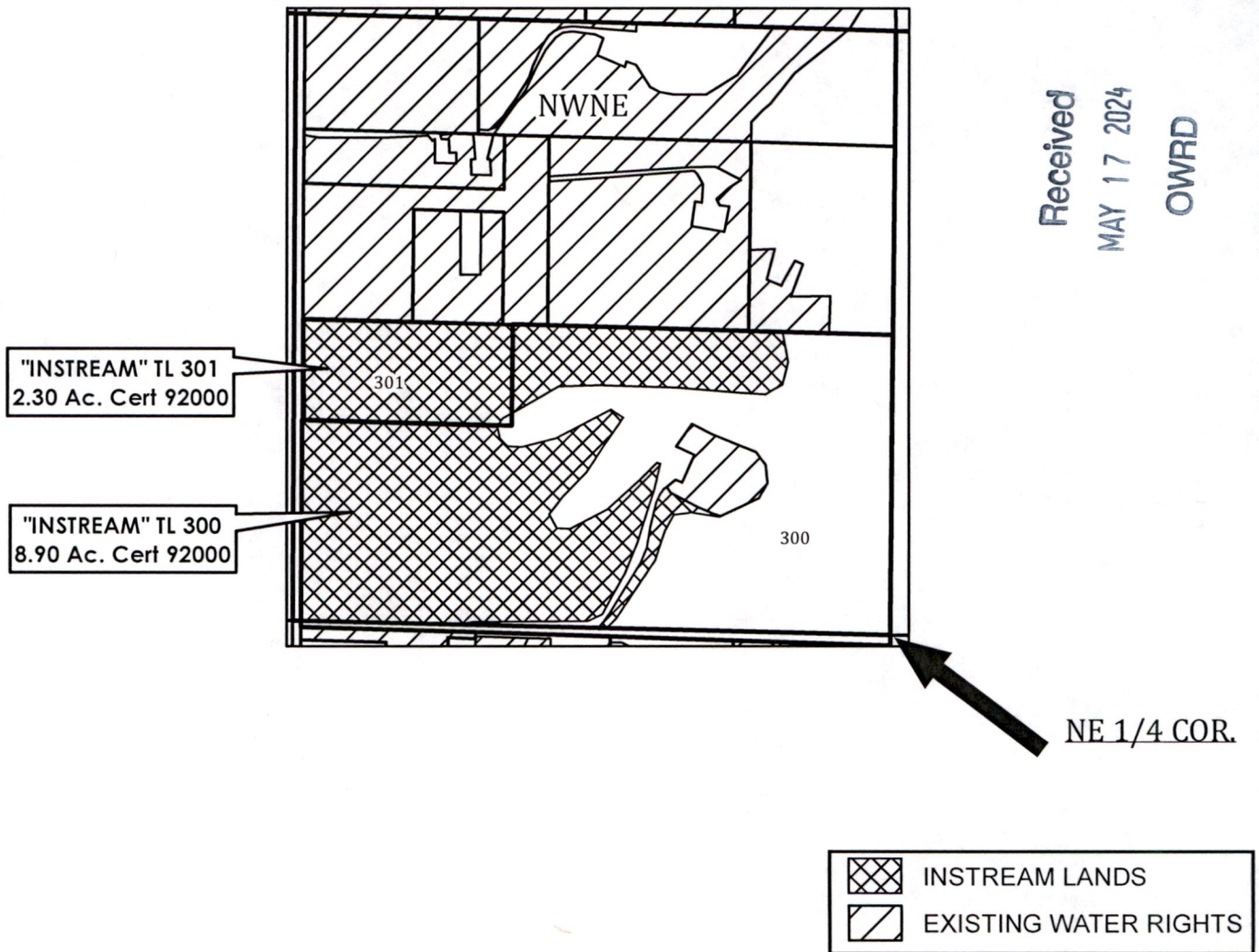

APPLICATION FOR 1 YEAR INSTREAM LEASE

OWNERS: STEPHEN & MONICA KLEIER
TAXLOT #300 8.90 AC / C- 92000
TAXLOT #301 2.30 AC / C-92000



HOOD RIVER COUNTY SEC. 22A T01N R10E

SCALE - 1" = 400'



SE 1/4 OF THE NE 1/4

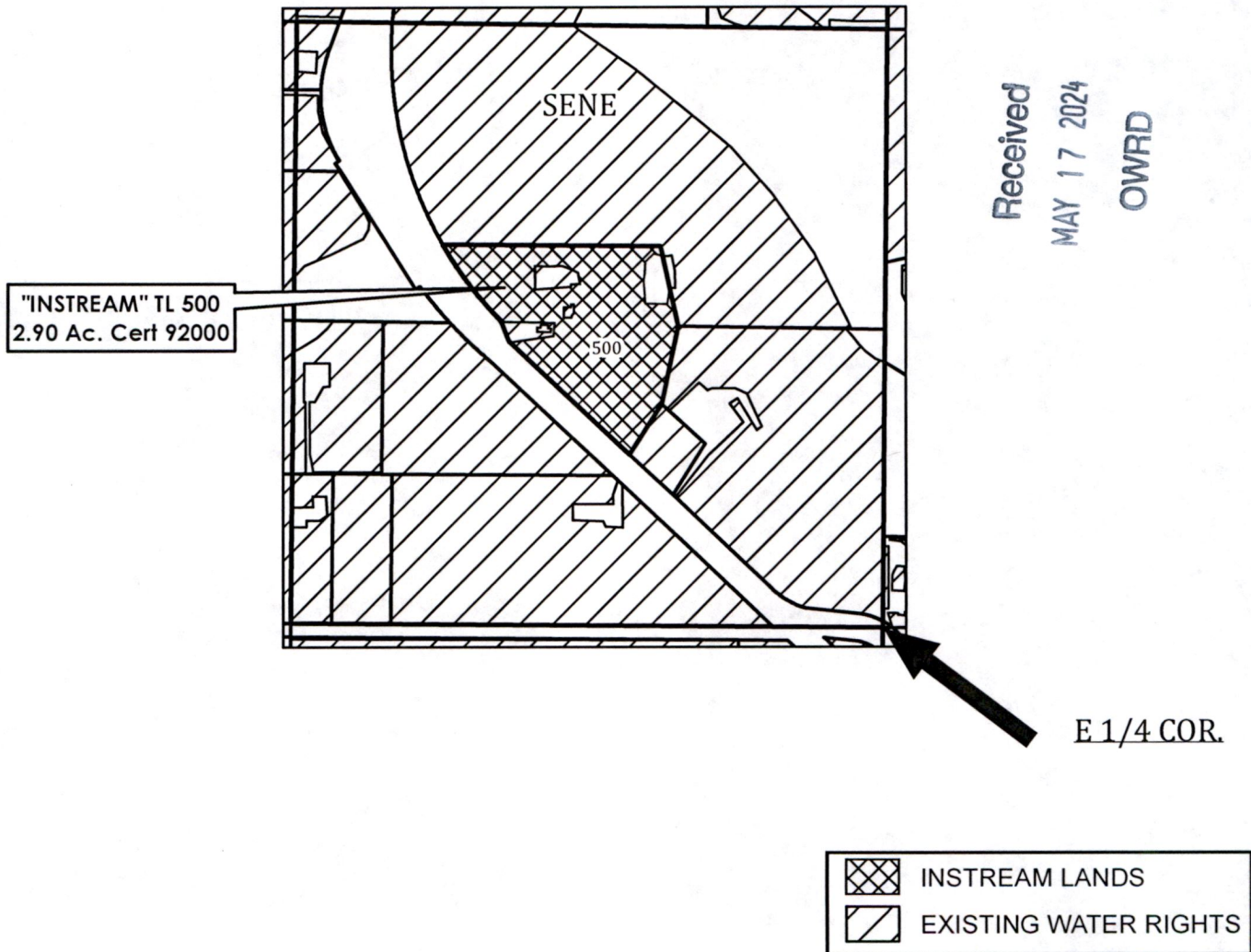

APPLICATION FOR 1 YEAR INSTREAM LEASE

OWNER: CARLA DEE HUGHES

TAXLOT #500 2.90 AC / C- 92000



HOOD RIVER COUNTY
SEC. 02 T01N R10E

SCALE - 1" = 400'



Received
MAY 17 2024

OWRD

SE 1/4 OF THE NW 1/4 & SW 1/4 OF THE NE 1/4

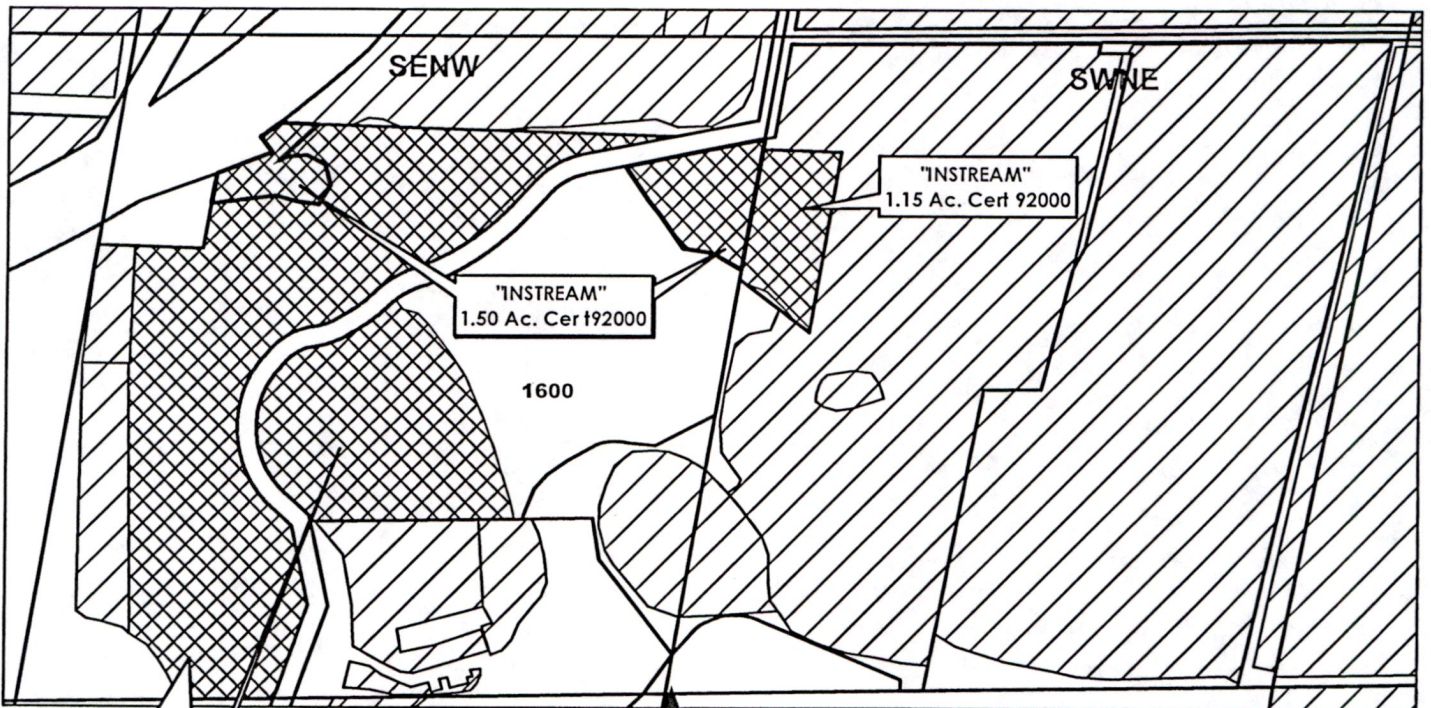

C 1/4 COR.

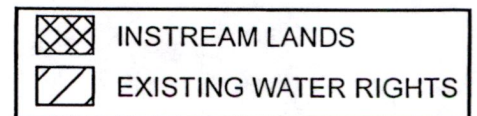

APPLICATION FOR 1 YEAR INSTREAM LEASE

OWNER: D & P ORCHARDS, INC.

TAXLOT #: 1600

16.35 ACRES

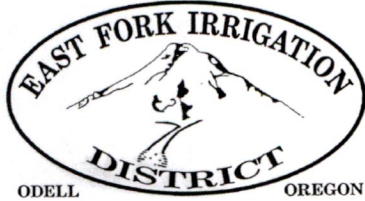

**HOOD RIVER COUNTY
SEC. 21A T02N R10E
SCALE - 1" = 400'**

Received
MAY 17 2024
OWRD



SW 1/4 OF THE SE 1/4 & SE 1/4 OF THE SE 1/4

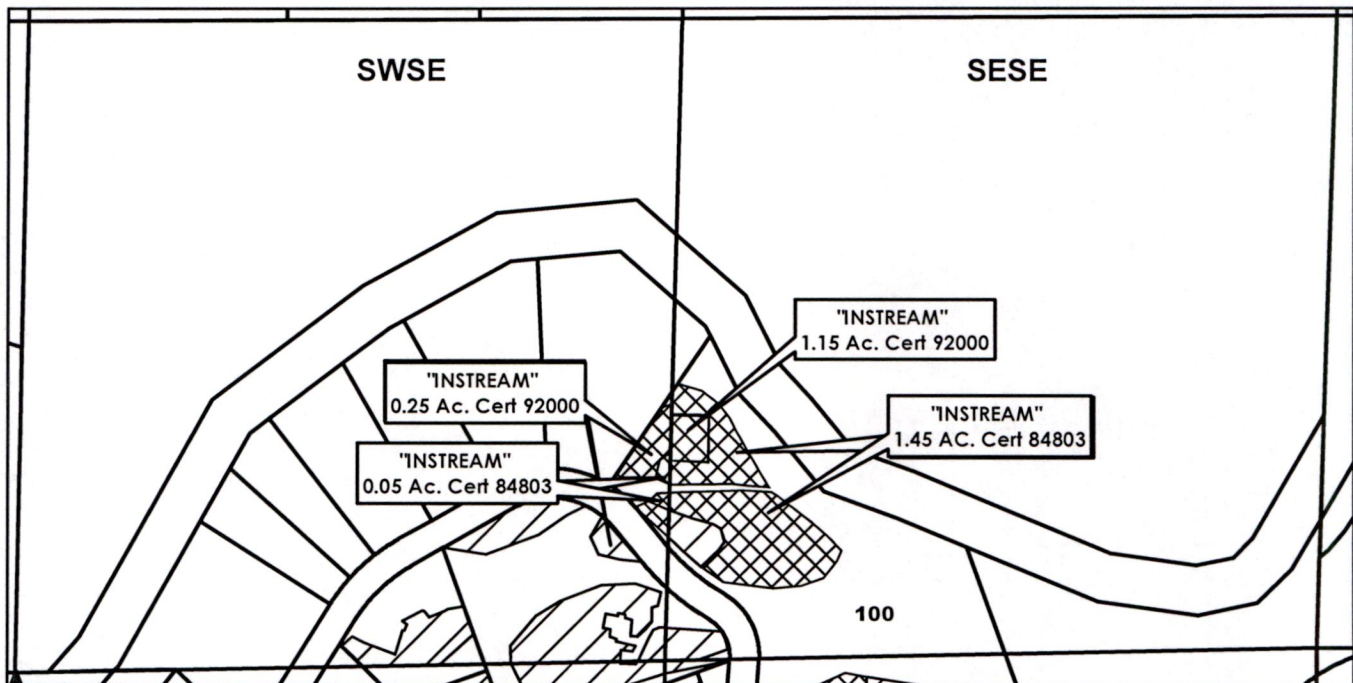

↑
S 1/4 COR.

	INSTREAM LANDS
	EXISTING WATER RIGHTS

APPLICATION FOR 1 YEAR INSTREAM LEASE

OWNER: GEORGE DOUGLAS ORR

TAXLOT #: 100 1.50 AC / C84803 0.45 AC / C92000

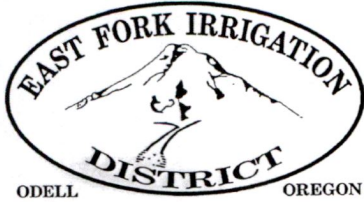

HOOD RIVER COUNTY SEC. 21A T02N R10E

SCALE - 1" = 400'



Received
MAY 17 2024
OWRD

NE 1/4 OF THE NE 1/4

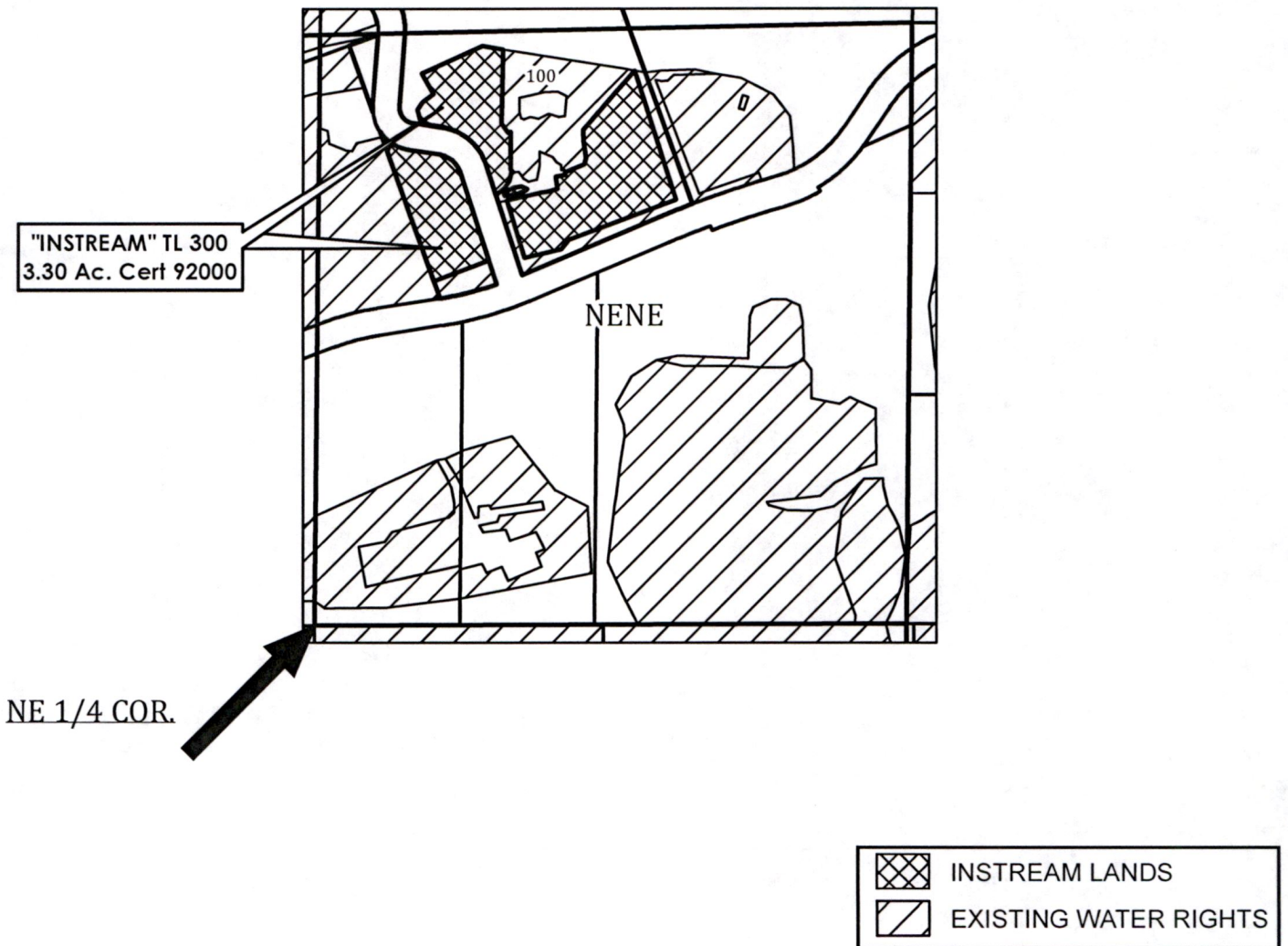

APPLICATION FOR 1 YEAR INSTREAM LEASE
OWNERS: GEORGE DOUGLAS ORR
TAXLOT 100 3.3 AC / C92000

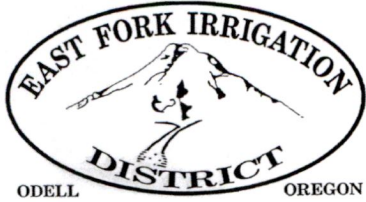

**HOOD RIVER COUNTY
SEC. 21 T02N R10E
SCALE - 1" = 400'**

Received
MAY 17 2024
OWRD



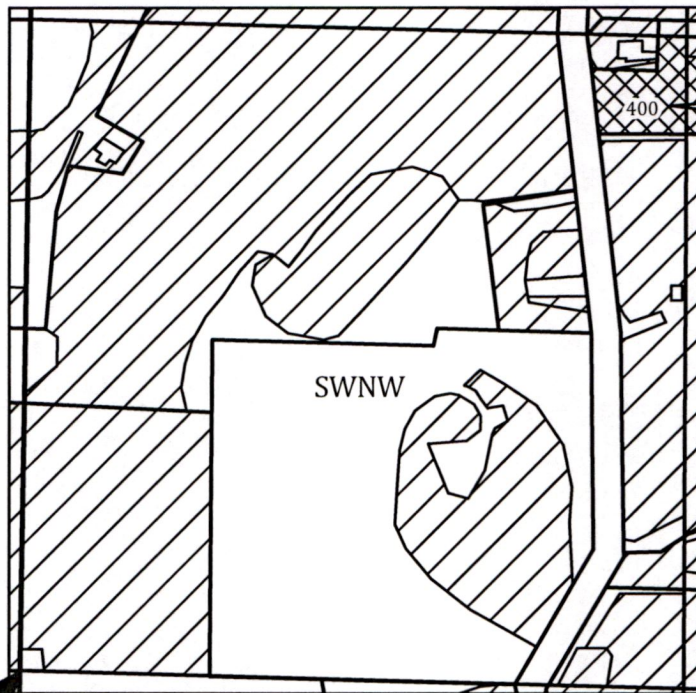

SW 1/4 OF THE NW 1/4



W 1/4 COR.



	INSTREAM LANDS
	EXISTING WATER RIGHTS

**APPLICATION FOR 1 YEAR INSTREAM LEASE
OWNERS: JESSE & LEAH GRONNER
TAXLOT #: 400 0.75 ACRES**

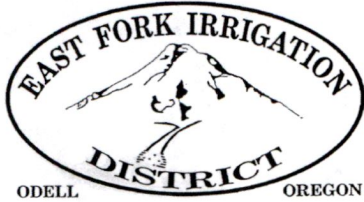

HOOD RIVER COUNTY SEC. 21A T02N R10E

SCALE - 1" = 400'



Received
MAY 17 2024

OWRD

NE 1/4 OF THE NE 1/4

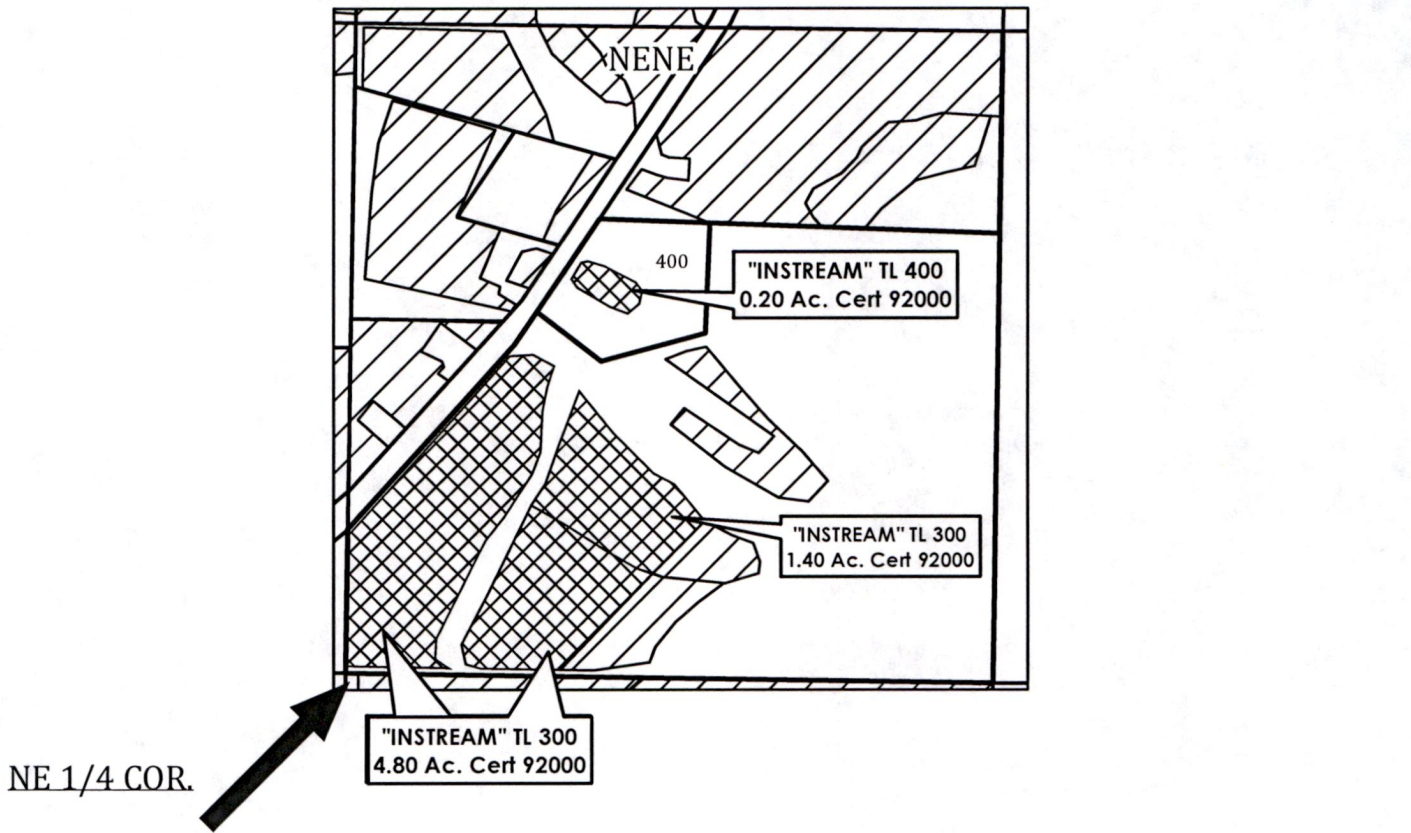

APPLICATION FOR 1 YEAR INSTREAM LEASE

OWNERS: MILES & TORI JOHNSON TAXLOT 400 0.20 AC / C92000

OWNERS: ROBERT & AMIE SUE OLDFATHER TAXLOT 300 4.80 AC / C92000
1.40 AC / C84803



HOOD RIVER COUNTY SEC. 26BD T02N R10E

SCALE - 1" = 400'



Received
MAY 17 2024
OWRD

SE 1/4 OF THE NW 1/4

"INSTREAM" TL 2403
0.50 Ac. Cert 92000

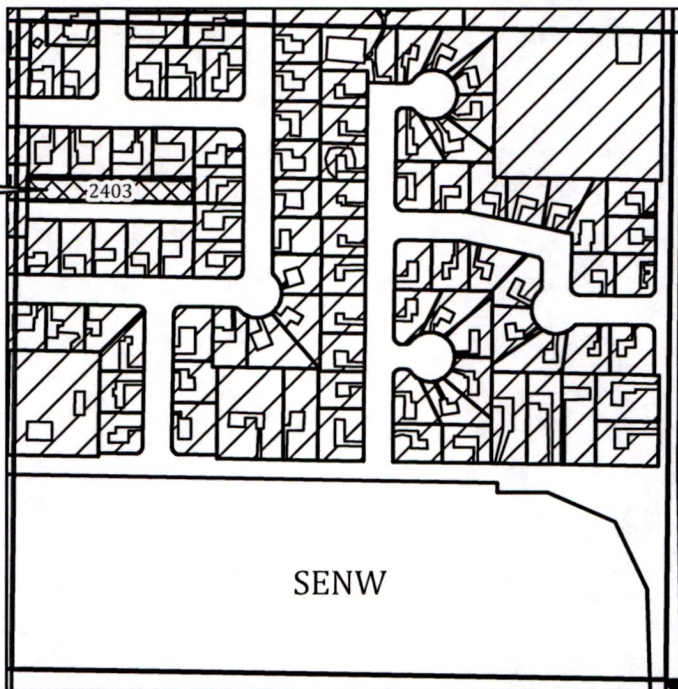

SE 1/4

C 1/4 COR.

	INSTREAM LANDS
	EXISTING WATER RIGHTS

APPLICATION FOR 1 YEAR INSTREAM LEASE

OWNER: ANNA ACRES HOA

TAXLOT #2403

0.50 AC / C-92000



**HOOD RIVER COUNTY
SEC. 34 T02N R10E**

SCALE - 1" = 400'



Received
MAY 17 2024
OWRD

NW 1/4 OF THE NW 1/4

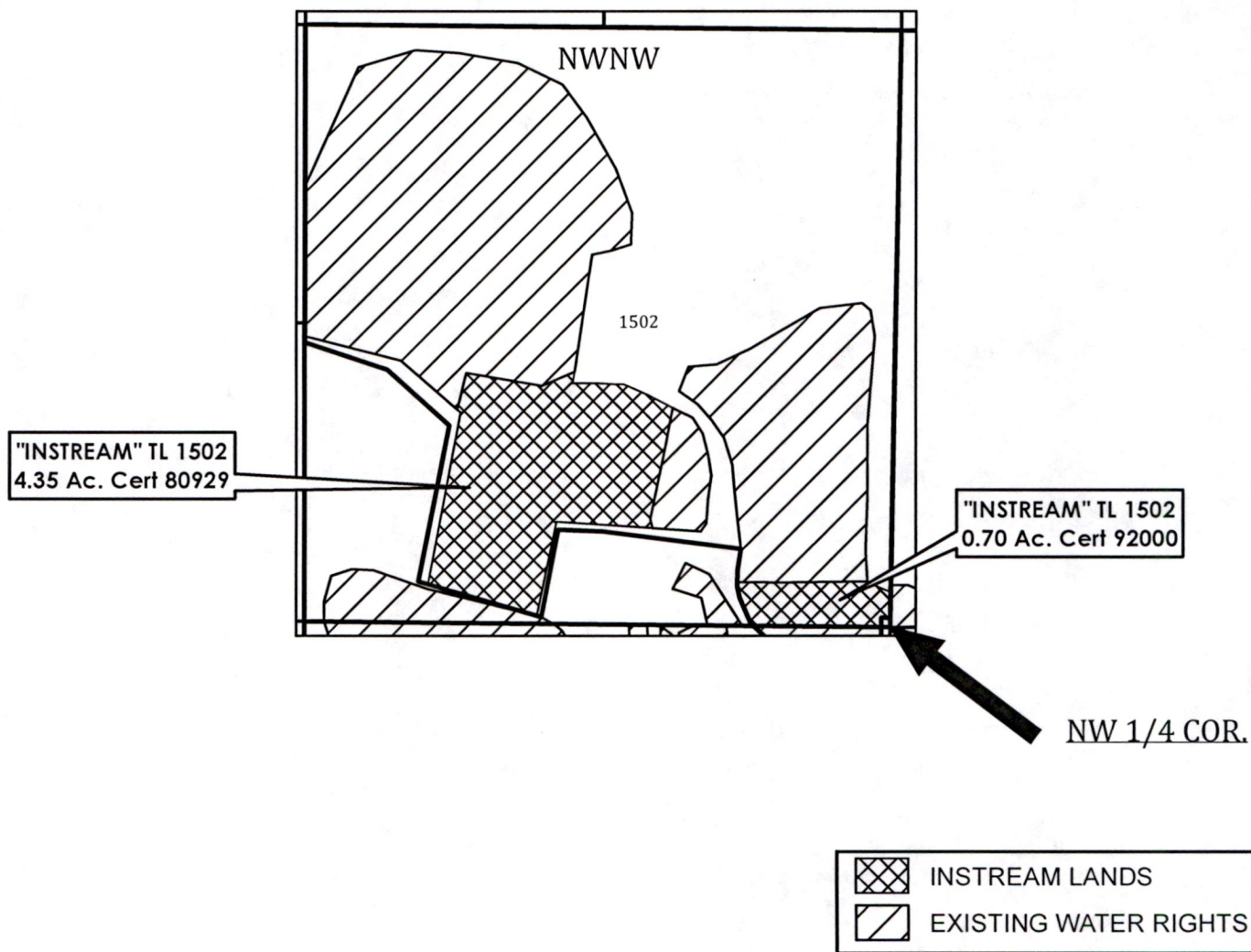

APPLICATION FOR 1 YEAR INSTREAM LEASE

OWNERS: MATTHEW & ERICA SWIHART

TAXLOT #1502 4.35 AC / C-92000 & 0.70 AC / C-80929



HOOD RIVER COUNTY SEC. 06 T02N R11E

SCALE - 1" = 400'



Received
MAY 17 2024
OWRD

SE 1/4 OF THE NW 1/4 & SW 1/4 OF THE NE 1/4

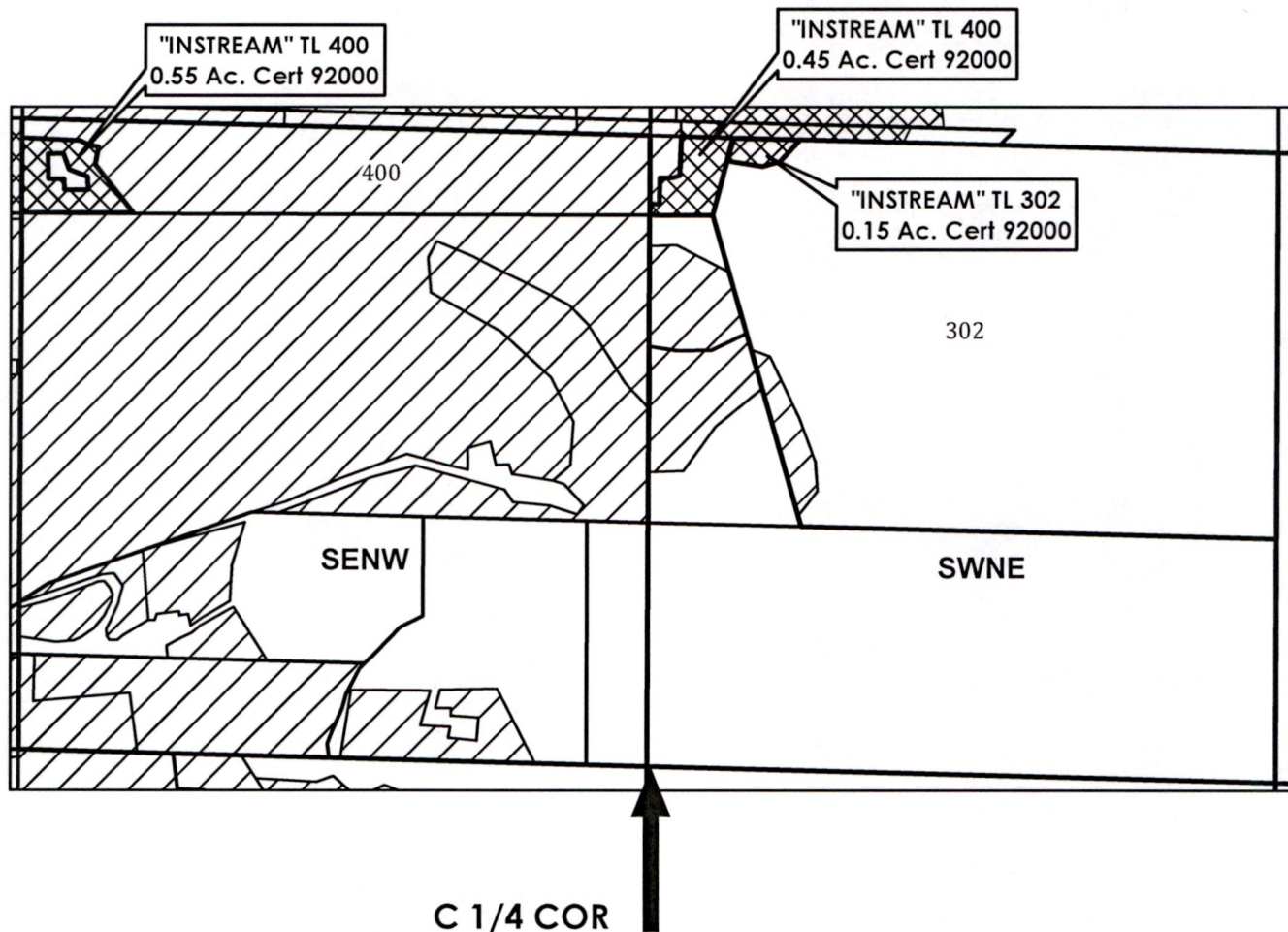

	INSTREAM LANDS
	EXISTING WATER RIGHTS

APPLICATION FOR 1 YEAR INSTREAM LEASE

OWNERS: JESSE & LEAH GRONNER

TAXLOT #: 302

0.15 ACRE

TAXLOT #: 400

0.95 ACRE

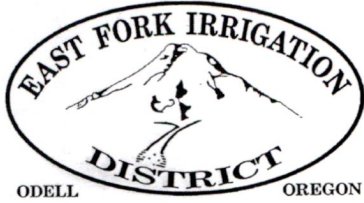

**HOOD RIVER COUNTY
SEC. 06 T02N R11E
SCALE - 1" = 400'**

Received
MAY 17 2024
OWRD



NE 1/4 OF THE NW 1/4 & NW 1/4 OF THE NE 1/4

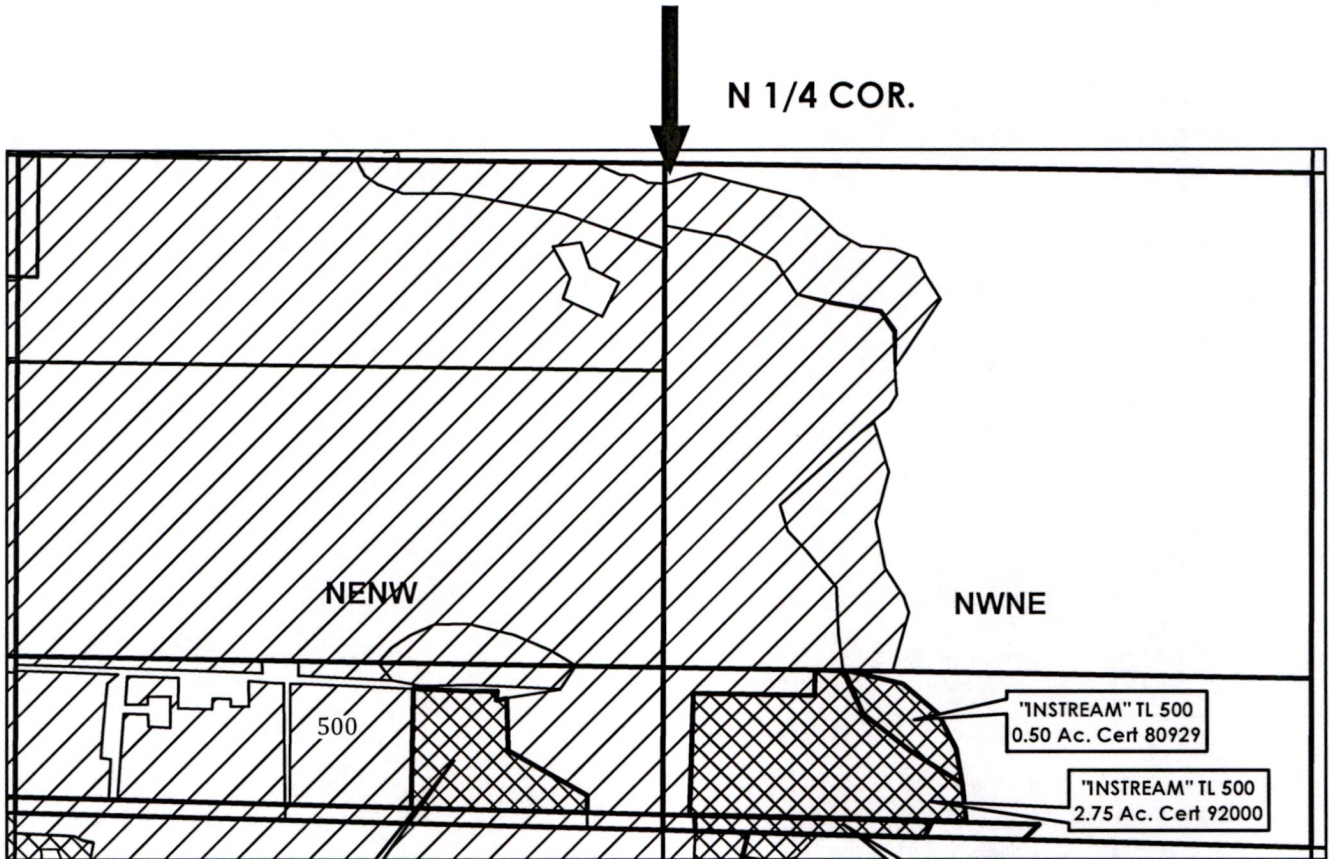

"INSTREAM" TL 500
1.35 Ac. Cert 92000

"INSTREAM" TL 500
0.50 Ac. Cert 80929

"INSTREAM" TL 500
2.75 Ac. Cert 92000

"INSTREAM" TL 400
0.35 Ac. Cert 92000

	INSTREAM LANDS
	EXISTING WATER RIGHTS

**APPLICATION FOR 1 YEAR INSTREAM LEASE
OWNERS: JESSE & LEAH GRONNER
TAXLOT #: 400 0.35 ACRE / C92000
TAXLOT #: 500 4.10 AC / C92000 0.50 AC / C80929**

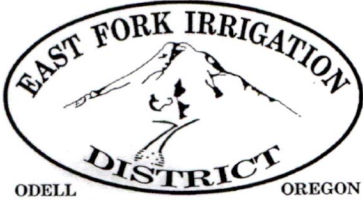

HOOD RIVER COUNTY
SEC. 06D T02N R11E
SCALE - 1" = 400'



Received
MAY 17 2024
OWRD

SW 1/4 OF THE SE 1/4

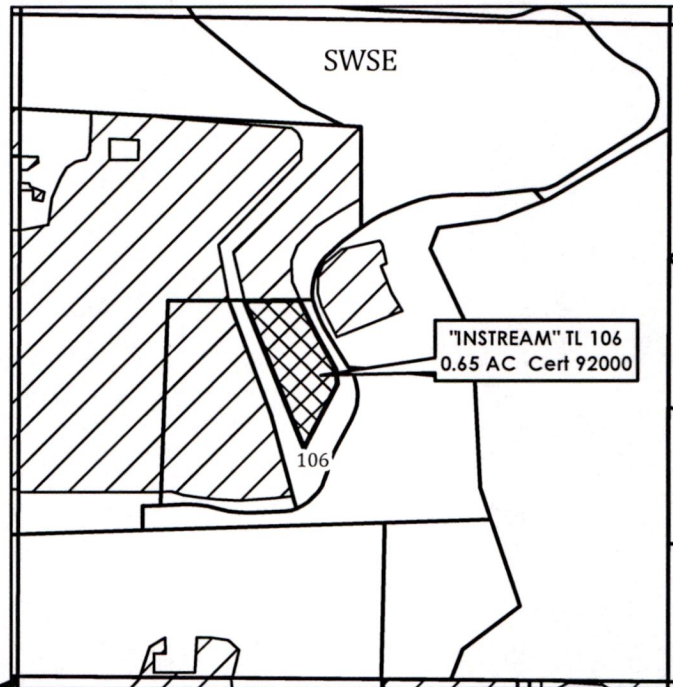

S 1/4 COR.



	INSTREAM LANDS
	EXISTING WATER RIGHTS

APPLICATION FOR 1 YEAR INSTREAM LEASE
OWNER: PINE CREST HOME OWNERS ASSOCIATION
TAXLOT #: 106 0.65 AC / C92000

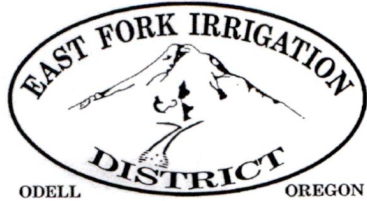

**HOOD RIVER COUNTY
SEC. 15CC T01N R10E**

SCALE - 1" = 400'



Received
MAY 17 2024
OWRD

SW 1/4 OF THE SW 1/4

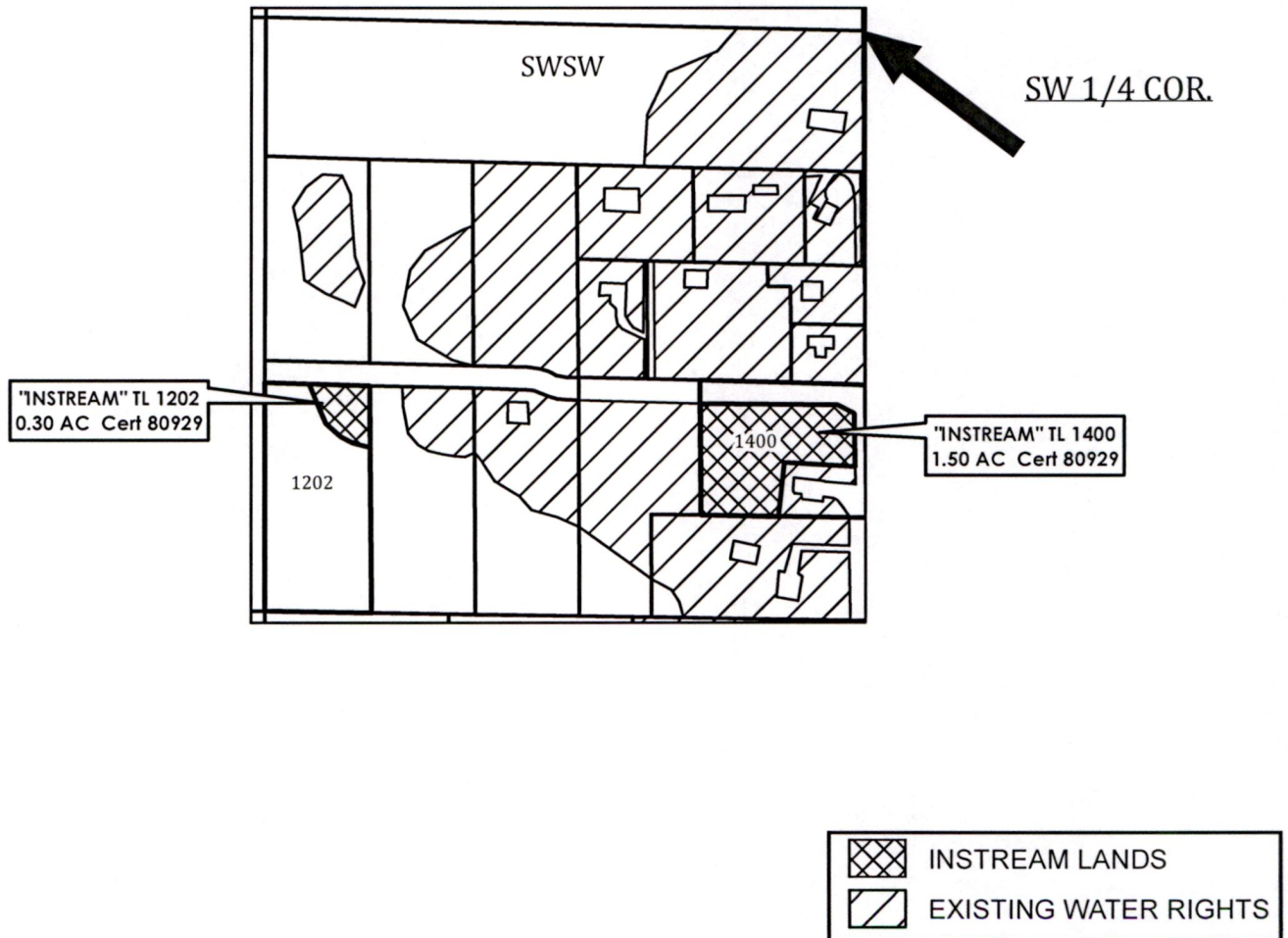

APPLICATION FOR 1 YEAR INSTREAM LEASE

OWNER: MARCO SMITH TAXLOT 1202 0.30 AC / C80929

OWNER: ROBIN GOODYER TAXLOT 1400 1.50 AC / C80929