

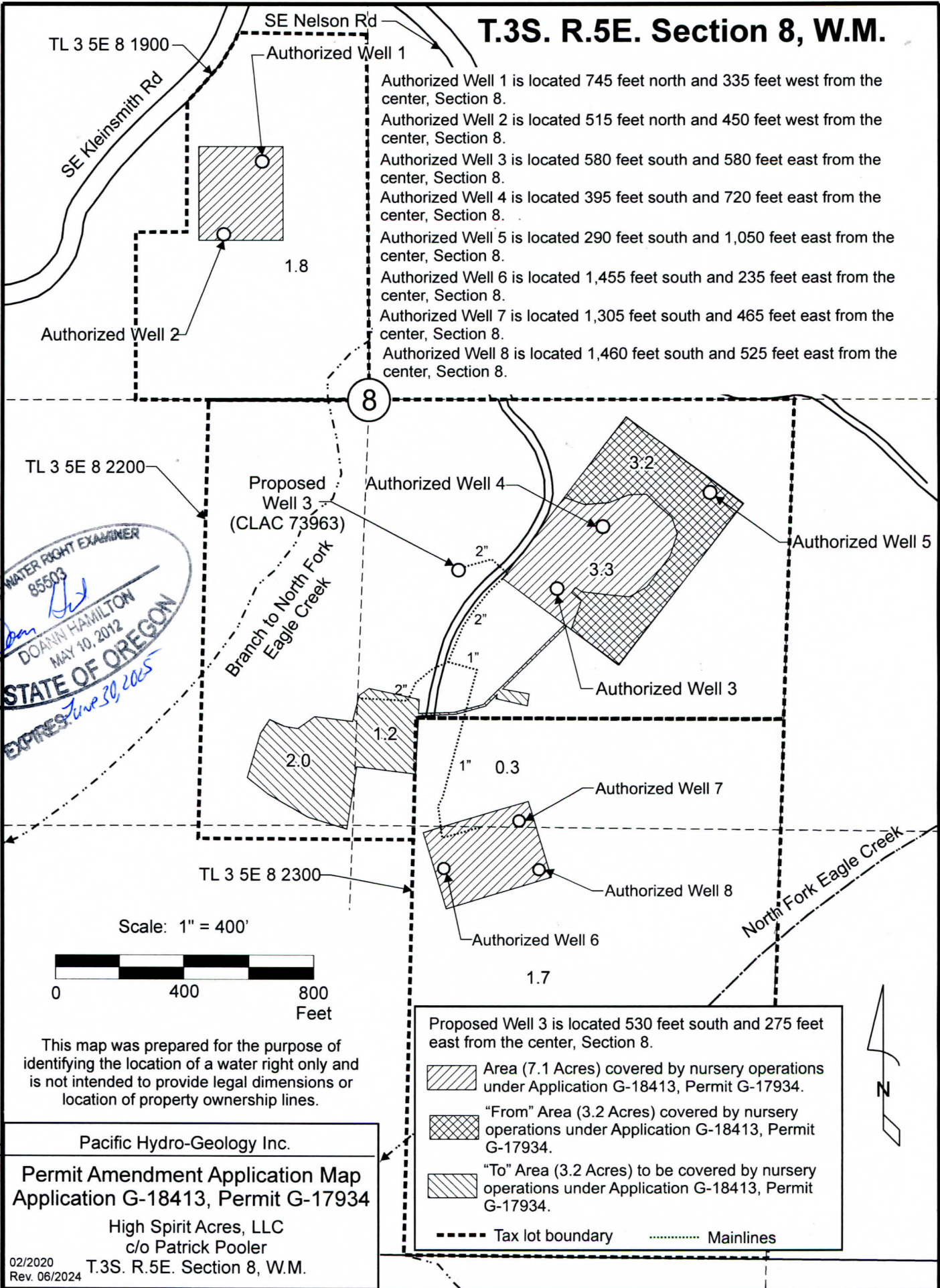





# T.3S. R.5E. Section 8, W.M.



Authorized Well 1 is located 745 feet north and 335 feet west from the center, Section 8.  
 Authorized Well 2 is located 515 feet north and 450 feet west from the center, Section 8.  
 Authorized Well 3 is located 580 feet south and 580 feet east from the center, Section 8.  
 Authorized Well 4 is located 395 feet south and 720 feet east from the center, Section 8.  
 Authorized Well 5 is located 290 feet south and 1,050 feet east from the center, Section 8.  
 Authorized Well 6 is located 1,455 feet south and 235 feet east from the center, Section 8.  
 Authorized Well 7 is located 1,305 feet south and 465 feet east from the center, Section 8.  
 Authorized Well 8 is located 1,460 feet south and 525 feet east from the center, Section 8.

Proposed Well 3 is located 530 feet south and 275 feet east from the center, Section 8.

-  Area (7.1 Acres) covered by nursery operations under Application G-18413, Permit G-17934.
-  "From" Area (3.2 Acres) covered by nursery operations under Application G-18413, Permit G-17934.
-  "To" Area (3.2 Acres) to be covered by nursery operations under Application G-18413, Permit G-17934.
-  Tax lot boundary
-  Mainlines

CERTIFIED WATER RIGHT EXAMINER  
 85503  
*Doann Hamilton*  
 DOANN HAMILTON  
 MAY 10, 2012  
 STATE OF OREGON  
 EXPIRES June 30, 2025

This map was prepared for the purpose of identifying the location of a water right only and is not intended to provide legal dimensions or location of property ownership lines.

Pacific Hydro-Geology Inc.  
**Permit Amendment Application Map**  
**Application G-18413, Permit G-17934**  
 High Spirit Acres, LLC  
 c/o Patrick Pooler  
 T.3S. R.5E. Section 8, W.M.  
 02/2020  
 Rev. 06/2024

PoolerPAMap.cdr