

Application for Instream Lease

Part 1 of 4 – Minimum Requirements Checklist



Oregon Water Resources Department
725 Summer Street NE, Suite A
Salem, Oregon 97301-1266
(503) 986-0900
www.oregon.gov/OWRD

Complete Part 1 through 4 and include the required attachments
Fill in or check boxes as indicated. (N/A= Not Applicable)

OWRD # SL-166
Fee- \$410.00

Pursuant to ORS 537.348(2) and OAR 690-077

Check all items included with this application. (N/A = Not Applicable)

☒ Yes

Part 1 – Completed Minimum Requirements Checklist and Application Fee

Fees

☐ \$610.00 for a lease involving **four or more landowners or four or more water rights**

☒ \$410.00 for all other leases

☐ Check enclosed or

☐ Fee Charged to customer account _____ (account name)

☒ Yes

Part 2 – Completed Instream Lease Application Map Checklist.

☒ Yes

Part 3 – Completed Water Right and Instream Use Information
Include a separate **Part 3** for **each water right**

☒ Yes

Part 4 – Completed Instream Lease Provisions and Signatures

☒ Yes

How many water rights are leased? 1 **List them here:** Portion 7397

Include a separate **Part 3** for each **water right**.

☐ Yes ☒ N/A

Other Water Rights, if any, appurtenant to the lands involved in the lease application and not proposed to be leased instream?

List those other water rights here: _____

☐ Yes ☒ No

Conservation Reserve Enhancement Program (CREP). Are some or all of the lands to be leased part of CREP or another Federal program (list here: _____)?

Attachments:

☒ Yes ☐ N/A

Map: Instream Lease map requirements (see Part 2 of this application)

☒ Yes ☐ N/A

Tax Lot Map: If a portion of the water right *not included in the lease* is appurtenant to lands owned by others, a tax lot map must be included with the lease application. The tax lot map should clearly show the property involved in the lease.

☐ Yes ☒ N/A

Supporting documentation describing why a right (or portion thereof) is valid and not subject to forfeiture even though the right has not been exercised for five or more consecutive years. This information only needs to be provided if the checkbox has been checked to identify that the water right has not been used in the last five years and is not subject to forfeiture (See Part 4 of 4).

☐ Yes ☒ N/A

If the Lessor (water right holder) is not the deeded landowner - provide one of the following.

- A notarized statement from the landowner consenting to the lease and a copy of the recorded deed; or
- A water right conveyance agreement and a copy of the recorded deed for the landowner at the time the water right was conveyed; or
- Other documentation which provides authority to pursue the lease absent consent of the landowner.

Received by OWRD

AUG 01 2024

Salem, OR

Part 2 of 4 – Instream Lease Application Map Checklist

A Map is generally required for each water right not leased in its entirety

The application map (if required) should include all the items listed below and match the existing water right(s) of record. Check all boxes that apply.

This should be a simple map. (See example below). A copy of a final proof survey map with the portion to be leased shaded or hachured in will also suffice.

- ☒ ☐ N/A A map is required for each water right not leased in its entirety. More than one QQ and property may be included on each map. A map is not required, if leasing the entire right or if the right to be leased is for municipal or quasi-municipal water use.
- ☒ The map should be of sufficient quality to be reproducible. Please do not use highlighters to mark items on the map as highlighters do not always copy.
- ☒ A North arrow and map scale (no smaller than 1" = 1320').
- ☒ Township, Range, Section, quarter quarter (QQ), and a clearly labeled survey corner.
- ☒ For irrigation or other similar use, the number of acres to be leased in each quarter-quarter clearly labeled and hachured to differentiate between the acres being leased and any remaining. If the place of use is broken down by more than one priority date, or source stream, and/or point of diversion you must identify each with separate hachuring and clearly label.
- ☒ If available, identify the existing point(s) of diversion.

EXAMPLE MAP (the darker shaded portion representing the portion leased instream)

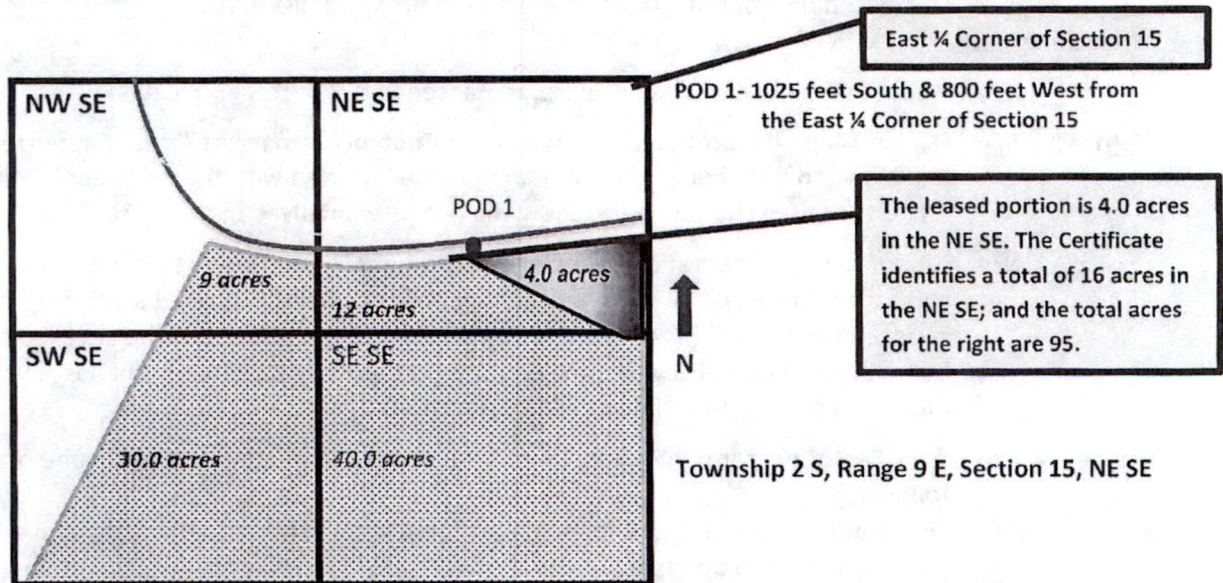

Received by OWRD

AUG 01 2024

Part 3 of 4 – Water Right and Instream Use Information

Use a separate Part 3 for each water right to be leased instream

Water Right Information

Water right # 7397

Table 1

Water Right Information: Provide a description of the originating water right to be leased. Also include your tax lot number(s). Fill in all applicable information. For example, if your water right has multiple points of diversion (POD) but they're not numbered, you do not need to include a number. If not enough room below, you may add additional rows (see instructions) or attach spreadsheet (matching Table 1). Please clearly label any attachments.

<input checked="" type="checkbox"/> If only leasing a portion of the right - complete Table 1 as indicated						<input type="checkbox"/> Entirety - If the entire water right is to be leased, skip to Table 3.				
Priority Date	POD #	Twp	Rng	Sec	Q-Q	Tax Lot	Gov't Lot/DLC	Acres	USE	Previous Lease # (if any)
EXAMPLE										
12/2/1901	3	2-S	9-E	15	NE SE	100	47	4.0	IR	IL-1100
5/17/1926		2S	45E	5	SESW	1200		10.00	IR	N/A
5/17/1926		2S	45E	5	NESW	1200		15.00	IR	N/A
5/17/1926		2S	45E	8	NWNW	1200		15.00	IR	N/A
5/17/1926		2S	45E	8	SWNW	1200		10.00	IR	N/A
		-	-	-	-					

Total Acres: 50.00

Table 2

To illustrate the totals for the water right proposed to be leased instream

Total rate and volume by priority date, POD, use and acreage as appropriate considering the right to be leased. If not enough room below, you may add additional rows (see instructions) or attach spreadsheet (matching Table 2). Please clearly label any attachments. (cfs = cubic feet per second and af = acre-feet)

Priority Date	POD #	Use	Total Acres	Other Information (such as conditions/limitations on the right)	Total Rate (cfs)	Total Volume (af)
5/17/1926	1	IR	50.00			

Total af from storage, if applicable: _____ AF or ☒ N/A

Any additional information about the right: Point of diversion shown on map.

Table 3

Point of Diversion (POD) description: If the POD is not described on the certificate or if there is more than one POD listed on the certificate, then **the specific POD(s)** involved in the lease must be described. If not enough room below, you may add additional rows (see instructions) or attach spreadsheet (matching Table 3). Please clearly label any attachments.

POD #	Twp	Rng	Sec	Q-Q	DLC/ Gov't lot	Measured Distances, latitude/longitude coordinates, or river mile (if unknown you may indicate "unknown")
1	2S	45E	5	-		Shown on water rights map.
	-	-	-	-		

☒ Please check this box if you don't know the location of the POD(s) and want the Department to identify the location of the POD(s) for the purpose of the instream lease.

Received by OWRD

Instream Use Information

Table 4

Instream Use Created by the Lease						
River/ Stream Name: <u>Prairie Creek</u> , tributary to <u>Wallowa River</u> River Basin: <u>Grande Ronde</u>						
Instream Portion: Use Table 4 to illustrate the instream rate, volume and instream period by priority date, POD (if more than one), Use (if more than one), and acreage as appropriate considering the right to be leased.						
If not enough room below, you may add additional rows (see instructions) or attach a spreadsheet (matching the below portion of Table 4). Please clearly label any attachments.						
Priority date	POD #	Use	Acre	Proposed Instream Period	Total instream rate (cfs)	Total instream volume (af)
5/17/1926		IR	50.00	09-01-2024 to 10-01-2024		
Note: If not certain of the instream rate, volume and/or instream period, see the instructions and/or contact Department Staff for assistance. The instream rate and volume may be up to the maximum rate and duty/volume allowed by the right, as described in Table 2 or on your Certificate if leasing the entire right. The proposed instream period may be no longer than the irrigation season or the authorized period of allowed use.						
OR <input checked="" type="checkbox"/> Please check this box if you are not sure of the proposed rate, volume and instream period. As part of its review process, the Department will identify the appropriate instream rate, volume and period considering the water right(s) being leased and instream benefits.						
Instream Reach						
Proposed Instream Reach: <input type="checkbox"/> A reach typically begins at the point of diversion (POD) and ends at the mouth of the source stream: From the POD to _____				Or Proposed Instream Point: <input type="checkbox"/> Instream use protected at the POD		
OR <input checked="" type="checkbox"/> Please check this box if you are not sure of the proposed reach and want water to be protected within a reach below the POD, if possible. (If no reach is identified or the above box is not checked, and there is only one POD listed on the certificate, the lease may be processed to be protected at the POD.)						
Additional Instream Information						
<input type="checkbox"/> Yes <input type="checkbox"/> N/A Conditions to avoid enlargement or injury to other water rights, if any, or other limitations: list here _____						
Note: The Department may identify additional conditions to prevent injury and/or enlargement.						
Any additional information about the proposed instream use: _____						

Received by OWRD

AUG 01 2024

Salem, OR

7/1/2021

Part 4 of 4 – Lease Provisions and Party Signatures

Term of the Lease (may be from 1 year up to 5 years): The lease is requested to begin in: month <u>5</u> year <u>2024</u> and end: month <u>10</u> year <u>2024</u> Note: The begin month is generally the first month of the irrigation season and the end month is the last month in the irrigation season. If not an irrigation right, this would be the first and last month of your authorized period of allowed use.	
Public use: Check the public use(s) this lease will serve (as defined by ORS 537.332): <input checked="" type="checkbox"/> Conservation, maintenance and enhancement of aquatic, fish and wildlife, fish and wildlife habitat and any other ecological values. <input type="checkbox"/> Recreation <input type="checkbox"/> Pollution abatement <input type="checkbox"/> Navigation	Termination provision (for multiyear leases): The parties to the lease request (choose one): <input type="checkbox"/> a. The option of terminating the lease prior to expiration of the full term with written notice to the Department by the Lessor(s) and/or Lessee. <input type="checkbox"/> b. The option of terminating the lease prior to expiration of the full term, with consent by all parties to the lease. <input type="checkbox"/> c. The parties would not like to include a Termination Provision. (See instructions for limitations to this provision)
Additive/Replacing Relationship to other instream water rights: Instream leases are generally additive to other existing instream water rights created as a result of instream leases, transfers and/or allocations of conserved water. Since instream leases are also generally senior to other instream rights created through a state agency process or conversion of minimum flows, they generally replace a portion of these junior instream rights. If you would like this lease to relate to other instream water rights differently, please check this box. <input type="checkbox"/> And attach an explanation of your intent.	
Validity of the Right(s) to be leased (check the appropriate box): <input checked="" type="checkbox"/> The water right(s) to be leased have been used under the terms and conditions of the right(s) during the last five years or have been leased instream; or <input type="checkbox"/> The water right(s) have not been used for the last five years according to the terms and conditions of the right(s). However, the water right(s) is not subject to forfeiture under ORS 540.610(2). Documentation describing why the water right(s) is not subject to forfeiture is provided.	

Precedent: If a right which has been leased is later proposed to be leased again or later transferred or become part of an allocation of conserved water project, a new injury review shall be required. An instream lease shall not set a precedent on a future transaction.

The undersigned declare:

1. The Lessor(s) agree during the term of this lease, to suspend use of water allowed under the subject water right(s) and under any appurtenant primary or supplemental water right(s) not involved in the lease application; and
2. The Lessor(s) certify that I/we are the water right holder(s) of the right(s) described in this instream lease application. If not the deeded landowner, I/we have provided documentation with the lease application that I/we have authorization to pursue the lease application and/or have obtained consent from the deeded landowner; and
3. All parties affirm that information provided in this lease application is true and accurate.

Date: _____

Signature of Lessor _____

Printed name (and title): _____ Business name, if applicable: _____

Mailing Address (with state and zip): _____

Phone number (include area code): _____ **E-mail address: _____

See next page for additional signatures.

Received by OWRD

Signature of Co-Lessor
Printed name (and title): _____ Date: _____
Business name, if applicable: _____
Mailing Address (with state and zip): _____
Phone number (include area code): _____ **E-mail address: _____

Signature of Lessee
Printed name (and title): _____ Date: _____
Business name, if applicable: _____
Mailing Address (with state and zip): _____
Phone number (include area code): _____ **E-mail address: _____

**** BY PROVIDING AN E-MAIL ADDRESS, CONSENT IS GIVEN TO RECEIVE ALL CORRESPONDENCE FROM THE DEPARTMENT ELECTRONICALLY. COPIES OF THE FINAL ORDER DOCUMENTS WILL ALSO BE MAILED TO THE LESSOR.**

JOHNSON-STOCK RANCH PARTNERSHIP,
an Oregon Partnership

By

Roland W. Johnson, Partner
PO Box 56
Wallowa, OR 97885
rwjwallowa@gmail.com
(541) 263-0910

By

Linda L. Chrisman, Partner
PO Box 427
Wallowa, OR 97885
bob.linda.chrisman@gmail.com
(541) 398-0225

Received by OWRD

AUG 01 2024

Salem, OR

Application for Split Season Instream Lease



Oregon Water Resources Department
725 Summer Street NE, Suite A
Salem, Oregon 97301-1266
(503) 986-0900
www.oregon.gov/OWRD

A summary of review criteria and procedures that are generally applicable to these applications is available at https://www.oregon.gov/owrd/WRDFormsPDF/instream_lease_criteriareview.pdf.

Attachment (Standard Leasing Form) OR Attachment (District Pooled Leasing Form).

The appropriate standard leasing form or District pooled lease form, pursuant to ORS 537.348(2) and OAR 690-077 must also be filled out before a Split Season Use Instream Lease Application can be processed.

Note: Split season use lease applications must be submitted to the Department two weeks prior to water being used either for the existing purpose or for the proposed instream purpose. (OAR 690-077-0079)

1. Existing and Instream Use Periods

For the water right being leased instream, as described in Table 1 on the standard leasing form or the pooled leasing form, include monthly or partial season rate or duty limitations, if appropriate.

This section replaces the "Total volume, Rate in cfs, and Allowed period of use" portions of Table 2 on the standard or pooled instream leasing forms.

The water right will be used for its existing purpose from 05-01-2024 to 09-01-2024.
The water right will be used for instream use period is from 09-01-2024 to 10-01-2024

	Rate (cfs)		Conversion Factor 1 cfs = 1.983471 ac-ft/day		Number of days		Duty (ac-ft)
Existing Use		*	1.983471	*		=	0.00
use if needed		*	1.983471	*		=	0.00
use if needed		*	1.983471	*		=	0.00
Instream Use		*	1.983471	*		=	0.00
use if needed		*	1.983471	*		=	0.00
use if needed		*	1.983471	*		=	0.00
Total	n/a		n/a		n/a		0.00

2. Measurement and Reporting

The water right lessor or lessee shall contact the watermaster to determine the necessary measurement and reporting requirements associated with leasing a water right.

The holders of the water rights shall measure and report the use of the existing water right and instream water right to the satisfaction of the Director, or provide for third party measurement and reporting to the satisfaction of the Director. Pursuant to ORS 537.332(3), the Department holds instream water rights in trust for the benefit of the people of the State of Oregon.

(a) Location(s) and type(s) of measuring device(s): _____

(b) Frequency of measurement: _____

(c) Parties responsible for the respective measurements: _____

Received by OWRD

AUG 01 2024

Salem, OR

Instructions for the Split Season Instream Use Instream Leasing Form

What Is Split Season Use Instream Leasing?

In 2001, the Legislature authorized the split season use leasing of water rights for instream purposes. Under ORS 537.348(3), all or a portion of an existing water right may be used for the existing use and for instream use during the same year, provided that the uses are not concurrent and that the holders of the water rights measure and report to the Water Resources Department the use of the existing water right and the instream water right.

When Do I Use This Form?

The Split Season Instream Use Form is used as an attachment to either the Standard Leasing Form or the Pooled Leasing Form (used primarily by irrigation districts). The Split Season Instream Use Form replaces the "Total volume, Rate in cfs, and Allowed period of use" portions of Table 2 in either the Standard Leasing Form or the Pooled Leasing Form.

Instructions

Prior to filling the form out, contact your local watermaster to determine the necessary measurement and reporting requirements which are case dependent depending on the water right being leased. Click the link below to find your local watermaster:

<https://www.oregon.gov/owrd/aboutus/contactus/Pages/RegionalOfficesandWatermastersDirectory.aspx> .

Received by OWRD

AUG 01 2024

Salem, OR

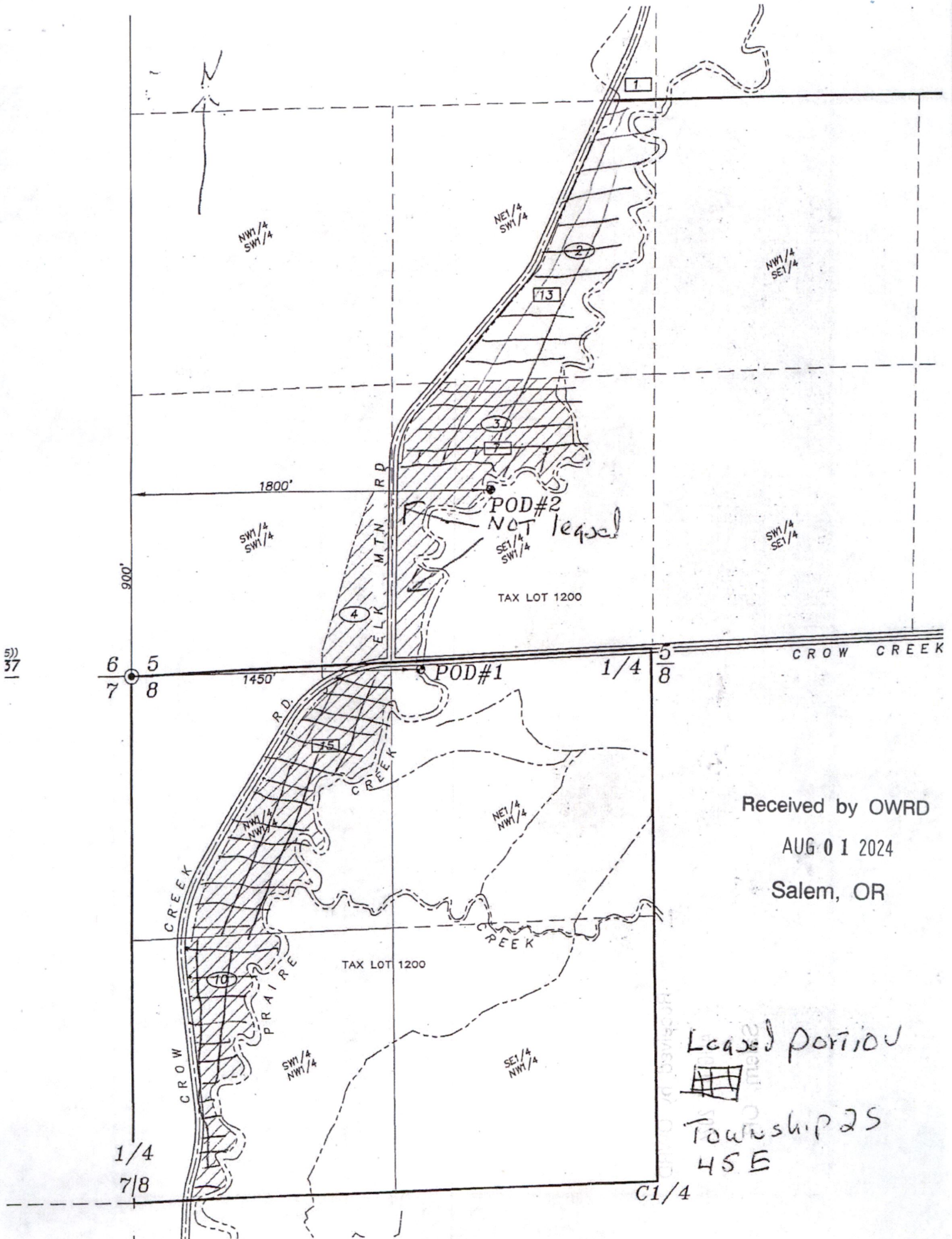

5))
37

Received by OWRD
AUG 01 2024
Salem, OR

Leased portion

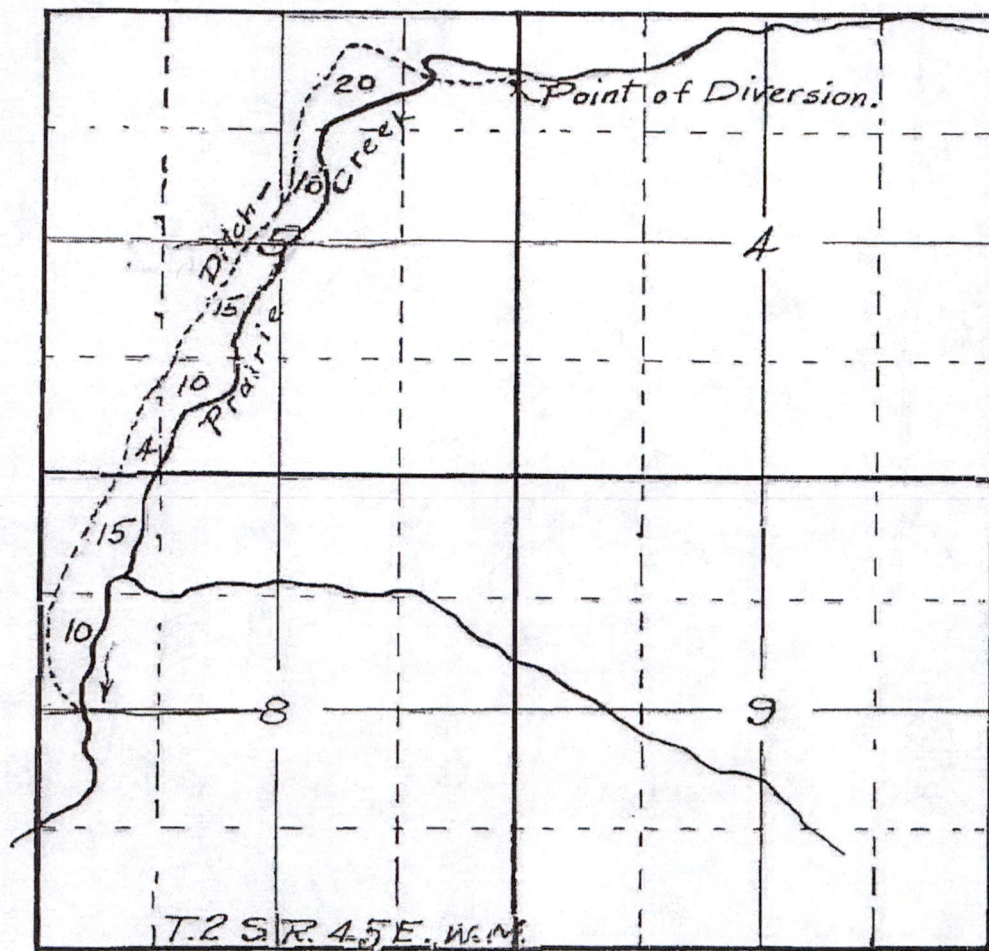
Township 2S
45E



MAP

Accompanying Application
of G. W. Franklin and others
of Enterprise, Oregon for a
Permit to appropriate
Water.

STATE ENGINEER
RECEIVED

JUN 17 1926

SALMON OREGON

Received by OWRD

AUG 01 2024

Salem, OR

Application No. 90842

Permit No. 7397

02S45E

AUG 01 2024

Salem, OR

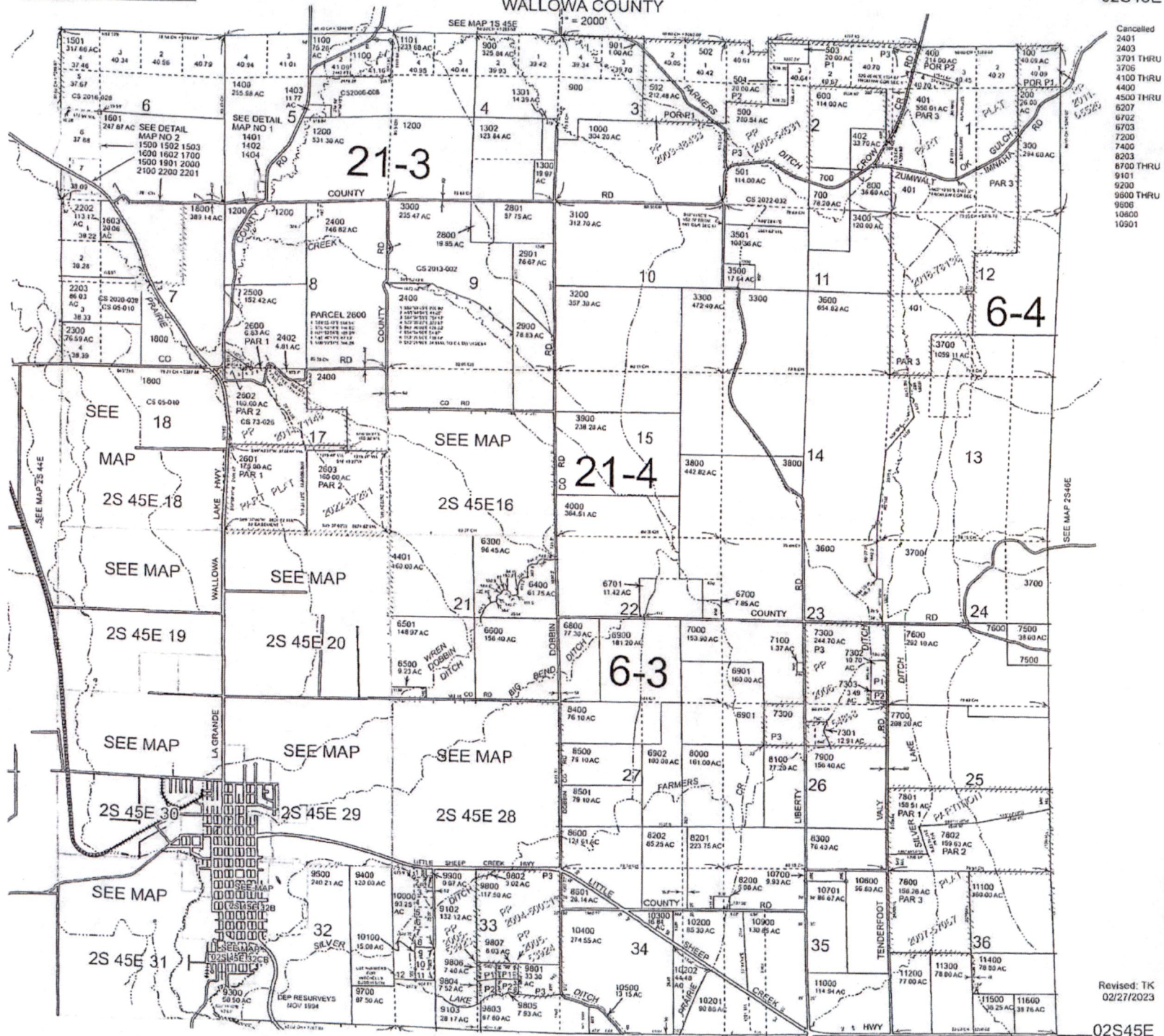
Revised: TK
02/27/2023

_02S45E