

Temporary - DROUGHT

Name Rob Unruh

Address 30083 Pickett Rd
Malin, OR 97632
ru281@aol.com

Change in POU, POA
Date Filed 5-10-2021
Initial notice date 6-1-2021
DPD issued date _____
PD issued date _____
PD notice date _____
Date of FO 6-24-2021 Vol 120 Page 916

C-Date _____
COBU due date _____
COBU Received date _____
Certificate issued _____

DESCRIPTION OF WATER RIGHT(S)

Name of Stream A Well

Trib. of Lost River Basin

Use Irrigation County Klamath

Quantity of water (CFS) _____ No. of Acres _____

Name of ditch _____

App# G-12810 Per # G-11664 Cert # 74458 PR Date 3/6/1992

App# _____ Per # _____ Cert # _____ PR Date _____

App# _____ Per # _____ Cert # _____ PR Date _____

App# _____ Per # _____ Cert # _____ PR Date _____

App# _____ Per # _____ Cert # _____ PR Date _____

FEES PAID		
Date	Amount	Receipt #
<u>5-10-2021</u>	<u>\$250.00</u>	<u>135215</u>

FEES REFUNDED		
Date	Amount	Receipt #

Assignments: _____

Irrigation District _____

Agent _____

CWRE _____

CC's list _____

- Oversized map - Location _____



Oregon

Kate Brown, Governor

Water Resources Department

725 Summer St NE, Suite A

Salem, OR 97301

(503) 986-0900

Fax (503) 986-0904

June 24, 2021

ROBERT UNRUH
30083 PICKETT RD
MALIN, OR 97632

REFERENCE: Temporary Drought Transfer Application T-13722

Enclosed is a copy of the final order approving your TEMPORARY DROUGHT water right transfer application.

The temporary change shall be effective upon issuance of this final order. Please note, the use shall revert back to the original authorized place of use at the end of the 2021 irrigation season or the end of the Governor's declared drought, whichever occurs first.

If you have any questions related to the approval of this transfer, you may contact your caseworker, Scott Grew, by telephone at (503) 986-0890 or by e-mail at Scott.A.Grew@oregon.gov.

Sincerely,

Stacy H. Phillips
Restoration Program Technician
Transfers and Conservation Section

cc: Danette M. Watson, Watermaster Dist. #17 (via email)

Enclosure

BEFORE THE WATER RESOURCES DEPARTMENT
OF THE
STATE OF OREGON

In the Matter of Transfer Application)	FINAL ORDER APPROVING AN
T-13722, Klamath County)	EMERGENCY USE DROUGHT
)	TEMPORARY CHANGE IN PLACE OF
)	USE AND CHANGE IN POINT OF
)	APPROPRIATION

Authority

Oregon Revised Statute (ORS) 536.750 establishes the process in which a water right holder may submit a request to temporarily transfer the use, place of use or point of diversion of water in the event of a declaration of drought, without complying with the notice and waiting requirements under ORS 540.520. Oregon Administrative Rule (OAR) Chapter 690, Division 019 implements the statutes and provides the Department's procedures and criteria for evaluating drought transfer applications.

Applicant

ROBERT UNRUH
30083 PICKETT RD
MALIN, OR 97632

Findings of Fact

1. On May 10, 2021, ROBERT UNRUH filed an application to temporarily change the place of use and change the point of appropriation under Certificate 74458 for the remainder of the 2021 irrigation season or the term of the Governor's declared drought, whichever is shorter. The Department assigned the application number T-13722.
2. Notice of the application for transfer was published on June 1, 2021, pursuant to OAR 690-380-4000. No comments were filed in response to the notice.
3. The right to be temporarily transferred is as follows:
Certificate: 74458 in the name of DONALD A. RAJNUS (perfected under Permit G-11664)
Use: IRRIGATION of 133.07 ACRES
Priority Date: MARCH 6, 1992
Rate: 1.66 CUBIC FEET PER SECOND

This is a final order in other than a contested case. This order is subject to judicial review under ORS 183.484. Any petition for judicial review must be filed within the 60-day time period specified by ORS 183.484(2). Pursuant to ORS 536.075 and OAR 137-004-0080, you may petition for judicial review or petition the Director for reconsideration of this order. A petition for reconsideration may be granted or denied by the Director, and if no action is taken within 60 days following the date the petition was filed, the petition shall be deemed denied.

Limit/Duty: The amount of water used for irrigation, together with the amount secured under any other right existing for the same lands, is limited to ONE-EIGHTIETH of one cubic foot per second per acre, or its equivalent for each acre irrigated and shall be further limited to a diversion of not to exceed 3.0 acre-feet per acre for each acre irrigated during the irrigation season of each year.

Source: A WELL in the LOST RIVER BASIN

Authorized Point of Appropriation:

Twp	Rng	Mer	Sec	Q-Q	Measured Distances
40 S	11 E	WM	25	SE NE	2086 FEET SOUTH AND 134 FEET WEST FROM THE NE CORNER OF SECTION 25

Authorized Place of Use:

IRRIGATION					
Twp	Rng	Mer	Sec	Q-Q	Acres
40 S	11 E	WM	24	NE SW	12.29
40 S	11 E	WM	24	NW SW	7.19
40 S	11 E	WM	24	SW SW	0.48
40 S	11 E	WM	24	SE SW	33.61
40 S	11 E	WM	24	SW SE	7.50
40 S	11 E	WM	25	NW NE	26.24
40 S	11 E	WM	25	SW NE	4.53
40 S	11 E	WM	25	NE NW	23.41
40 S	11 E	WM	25	SE NW	0.69
40 S	11 E	WM	25	SE SE	0.87
40 S	11 E	WM	36	NE NE	16.26
Total					133.07

4. Temporary Transfer Application T-13722 proposes to temporarily change the place of use of the right to:

IRRIGATION						
Twp	Rng	Mer	Sec	Q-Q	Acres	Point of Appropriation
41 S	12 E	WM	15	SE SW	39.00	2
41 S	12 E	WM	21	SW NE	30.00	2
41 S	12 E	WM	21	NW SE	6.30	2
41 S	12 E	WM	33	NE SW	40.00	3
41 S	12 E	WM	33	NW SW	10.42	4
41 S	12 E	WM	33	SE SW	7.35	3
Total					133.07	

5. Temporary Transfer Application T-13722 proposes to move the authorized points of appropriation with approximate distances as described below:

Twp	Rng	Mer	Sec	Q-Q	Survey Coordinates	Distance from Authorized Well in Miles (mi.)
40 S	12 E	WM	28	SW SW	POA 4 – (KLAM 53641) 42.0646, -121.4239	2.1 mi.
40 S	12 E	WM	33	NE NW	POA 3 – (KLAM 14838) 42.0641, -121.4208	2.2 mi
41 S	12 E	WM	22	NW NW	POA 2 – (KLAM 53250) 42.0054, -121.4081	4.8 mi.

Temporary Drought Transfer Review Criteria

6. Water has been used within the last five years according to the terms and conditions of the right. There is no evidence available that would demonstrate that the right is subject to forfeiture under ORS 540.610.
7. A pump, pipeline, and sprinkler system sufficient to use the full amount of water allowed under the existing right is present.
8. The Governor issued an executive order on March 9, 2021, declaring a state of drought emergency in Klamath County due to drought and extreme weather conditions, which is still in effect and the water right proposed for transfer is on lands included in the area covered by the drought order.
9. The proposed changes would not result in enlargement of the rights.
10. The proposed changes would not result in injury to other water rights. This finding is made through an abbreviated review recognizing that the transfer may be revoked under OAR 690-019-055(3) if injury to existing water rights is shown and cannot be mitigated to the satisfaction of the Director and injured parties.

Conclusions of Law

The temporary change in place of use and points of appropriation proposed in Temporary Drought Transfer Application T-13722 are consistent with the requirements of ORS 536.750 and OAR 690-019-0055.

Now, therefore, it is ORDERED:

1. The temporary change in place of use and points of appropriation proposed in Temporary Drought Transfer Application T-13722 are approved.
2. The former places of use **shall not** be irrigated as part of these water rights during the remainder of the 2021 irrigation season or until the end of the Governor’s declared drought, whichever occurs first.

3. Water use measurement conditions:
 - a. Before water use may begin under this order, the water user shall install a totalizing flow meter, or, with prior approval of the Director, another suitable measuring device, at each point of appropriation.
 - b. The water user shall maintain the meters or measuring devices in good working order.
 - c. The water user shall allow the Watermaster access to the meters or measuring devices; provided however, where the meters or measuring devices are located within a private structure, the Watermaster shall request access upon reasonable notice.
4. The approval of this temporary drought transfer may be revoked or modified if the Department finds the changes cause injury to any existing water right.
5. The use of water at the temporary places of use authorized by this transfer shall be in accordance with the terms and conditions of Certificate 74458. The use shall revert to the authorized place of use at the end of the 2021 irrigation season.
6. The proposed change in place of use and point appropriation shall revert to the authorized place of use and point of appropriation at the end of the 2021 irrigation season or the end of the Governor's declared drought, whichever occurs first.

Dated in Salem, Oregon on **JUN 24 2021**

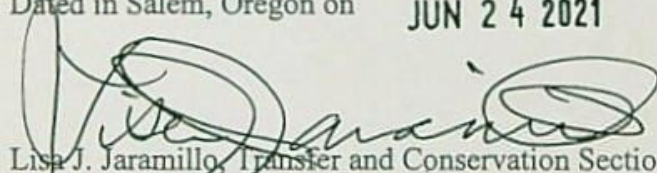

Lisa J. Jaramillo, Transfer and Conservation Section Manager, for
THOMAS M BYLER, DIRECTOR
Oregon Water Resources Department

Mailing Date: **JUN 25 2021**

DROUGHT

WATER RIGHT TRANSFER COVER SHEET

Transfer Specialist: *Scott*

Transfer: T- 13722

Transfer Type: Drought Transfer

Applicant: ROBERT UNRUH 30083 PICKETT RD MALIN, OR 97632 Email: _____ Phone: _____	Agent: <input type="checkbox"/> N/A UNAVAILABLE Email: _____ Phone: _____
Irrigation District: <input type="checkbox"/> N/A Email: _____	CWRE: <input type="checkbox"/> N/A Email: _____
Affected Local Gov'ts: <input type="checkbox"/> N/A Email: _____	Affected Tribal Gov't: <input type="checkbox"/> N/A UNAVAILABLE Email: _____
Current Landowner if other than Applicant: <input type="checkbox"/> N/A Email: _____	Receiving Landowner: <input type="checkbox"/> N/A Email: _____

Water Rights Affected

File Marked	App. File # or Decree Name	Permit	Certificate	RR/CR Needed	RR/CR Nos.
<input type="checkbox"/>	G-12810	G-11664	74458	<input type="checkbox"/> Yes <input type="checkbox"/> No	
<input type="checkbox"/>				<input type="checkbox"/> Yes <input type="checkbox"/> No	
<input type="checkbox"/>				<input type="checkbox"/> Yes <input type="checkbox"/> No	

Key Dates & Initial Actions:

Rec'd: May 10, 2021	Proposed Action(s): POINT OF APPROPRIATION; PLACE OF USE	
Fees Pd: 250.00	WM District: 17	ODFW District:
Initial Public Notice: June 1, 2021	WM Review sent:	ODFW Review sent:
Acknowledgement Letter Sent <input checked="" type="checkbox"/>		GW Review sent: <input type="checkbox"/> N/A
County sent cc: of Ack Letter <input checked="" type="checkbox"/>	BOR notified (date): <input type="checkbox"/> N/A	
Newspaper quote requested:	Request for news \$ sent:	News \$ received:
Request to publish sent:	Affidavit of publication received:	Last day of publication:

Document	Drafted	Peer Review	Changes Made	Coordinator	Changes Made	Signature Bin	Signature Date
DPD	Date: _____ Initials: _____	Date: _____ Initials: _____	Date: _____ Initials: _____	Date: _____ Initials: _____	Date: _____ Initials: _____	CW Sent: _____	N/A
PD	Date: _____ Initials: _____	Date: _____ Initials: _____	Date: _____ Initials: _____	Date: _____ Initials: _____	Date: _____ Initials: _____	Date: _____	Date: _____
FO	Date: <i>6/14/21</i> Initials: <i>Scott</i>	Date: <i>6/16/21</i> Initials: <i>DD</i>	Date: _____ Initials: _____	Date: <i>6/11/21</i> Initials: <i>PKS</i>	Date: <i>6/17/21</i> Initials: <i>Scott</i>	Date: <i>6/17/21</i>	Date: <i>6/24/21</i> <i>SP</i>

Special Issues: _____

Special Order Volume: Vol. 120 Pages 916-919

Watermaster Review Form: Water Right Transfer



Oregon Water Resources Department
725 Summer St NE, Suite A
Salem, Oregon 97301-1266
(503) 986-0900
www.oregon.gov/OWRD

Transfer Application: T-13722

Review Due Date: 06/27/2021

Applicant Name: Robert Unruh

Proposed Changes: POU POD POA USE OTHER

Reviewer(s): Michelle Angell

Date of Review: 06/10/2021

1. Do you have evidence that the right has not been used in the last 5 years and that the presumption of forfeiture would not likely be rebuttable? Yes No If "Yes", attach evidence (e.g. dated aerial photo showing pavement or building on the land for >5 yrs.)
2. Is there a history of regulation on the source that serves this (or these) right(s) that has involved the transferred right(s) and downstream water rights? Yes No Generally characterize the frequency of any regulation or explain why regulation has not occurred:
3. Have headgate notices been issued for the source that serves the transferred right(s)?
 Yes No Records not available.
4. In your estimation, after the proposed change, would distribution of water for the right(s) result in regulation of other water rights that would not have occurred if use under the original right(s) was/were maximized? Yes No If "Yes", explain:
5. In your estimation, if the proposed change is approved, are there upstream water rights that would be affected? Yes No If "Yes", describe how the rights would be affected and list the rights most affected:

6. Check here if it appears that downstream water rights benefit from return flows resulting from the current use of the transferred right(s)? If you check the box, generally characterize the locations where the return flows likely occur and list the water rights that benefit most:

N/A

7. For POD changes and instream transfers, check here if there are channel losses between the old and new PODs or within the proposed instream reach? If you check the box, describe and, if possible, estimate the losses:

N/A

8. For instream transfers that propose protection of a reach beyond the mouth of the source stream:

N/A Would the quantity be measureable into the receiving stream consistent with OAR 690-077-0015(8)? Yes No

9. For POU changes: N/A Is it likely the original place of use would continue to receive water from the same source? Yes No If "Yes", explain:

10. For POU or USE changes: N/A In your best judgment, would use of the existing right at "full face value," result in the diversion of more water than can be used beneficially and without waste?

Yes No If "Yes", explain:

11. For POU changes that involve micro-irrigation: N/A

- a. Has the applicant made changes (absent a transfer) to convert to micro-irrigation within the current place of use boundary of the water right proposed for transfer, and previously demonstrated to the Department through monitoring and site inspections by the Watermaster that the proposed transfer will not result in injury or enlargement?

Yes No If "Yes", explain:

b. Has a temporary transfer of this nature been previously filed and approved on the same lands (or portions thereof) as those lands involved in this transfer?

Yes No If "Yes", answer the following:

i. Were there any problems with more acres being irrigated (or wetted) than were authorized under the temporary transfer? Yes No If "Yes", explain:

ii. Did the designated areas that were to remain dry (or not wetted) under the temporary transfer actually remain dry? Yes No If "No", explain:

iii. Did the applicant comply with and meet all of the conditions of the temporary transfer? Yes No If "No", explain:

iv. Do you have any other observations regarding the temporary transfer?

Yes No If "Yes", describe:

v. Did the applicant demonstrate to the Department through monitoring and site inspections by the Watermaster that neither injury nor enlargement occurred as a result of the temporary transfer? Yes No If "No", explain:

c. To the best of your knowledge, if this transfer is approved, does it appear that:

i. "Injury" will occur to other water rights that share the same source?

Yes No If "Yes", explain:

ii. "Enlargement" of the water right being transferred will occur?

Yes No If "Yes", explain:

12. Are there other issues not identified through the above questions that should be considered in determining whether the change "can be effected without injury to other rights"?

Yes No If "Yes", explain:

13. What alternatives may be available for addressing any issues identified above:

14. Do conditions need to be included in the transfer order to avoid enlargement of the right or injury to other rights? No Yes, as checked and provided below:

For POU changes that involve micro-irrigation, provide the monitoring and reporting conditions necessary to prevent injury/enlargement:

A Headgate should be required prior to diverting water.

Measurement Devices for POD or POA: (if this condition is selected, also fill in the top sections of Page 4)

a. Before water use may begin under this order, the water user shall install a **totalizing flow meter***, or, with prior approval of the Director, another suitable measuring device, at each point of diversion/appropriation (new and existing) OR at each new point of diversion/appropriation with the exception that water rights issued to the Bureau of Reclamation or an irrigation district (or similar entity) are not subject to this condition.

b. The water user shall maintain the meters or measuring devices in good working order.

c. The water user shall allow the Watermaster access to the meters or measuring devices; provided however, where the meters or measuring devices are located within a private structure, the Watermaster shall request access upon reasonable notice.

Reservoir water use measurement: (if this condition is selected, also fill in the top sections of Page 4)

a. Before water use may begin under this order, the water user shall install **staff gages***, or, with prior approval of the Director, other suitable measuring devices, that measure the entire range and stage between empty and full in each reservoir. Staff gages shall be United States Geological Survey style.

b. Before water use may begin under this order, if the reservoir is located in channel, weirs or other suitable measuring devices must be installed upstream and downstream of the reservoir, and, an adjustable outlet valve must be installed. The water user shall maintain such devices in good working order. A written waiver may be obtained, if in the judgment of the Director, the installation of weirs or other suitable measuring devices, or the adjustable outlet valve, will provide no public benefit.

* The following alternative device(s) should be substituted for the bold, underlined device in the above selected condition:

Weir

Submerged Orifice

Parshall Flume

Flow Restrictor

Other: ___

Oregon Water Resources Department
Measurement Condition Information for the Applicant
(To be sent with the Draft Preliminary Determination or Final Order)

Transfer #: T- 13722

[] In order to avoid enlargement of the right or injury to other rights, a totalizing flow meter will be required to be installed prior to diversion of water, as a condition of this transfer:

[x] at each point of diversion/appropriation (new and existing) OR

[] at each new point of diversion/appropriation.

For additional information, or to obtain approval of a different type of measurement device, the applicant should contact the area Watermaster:

Watermaster name: Danette Watson

District: #17

Address: 305 Main St

City/State/Zip: Klamath Falls, OR 97601

Phone: 541-883-4182

Email: Danette.M.Watson@oregon.gov

Note: If a device other than the one specified in the Preliminary Determination or Final Order is approved by the Watermaster, fill out and mail the form below to the Salem office.

Approval of an Alternate Measurement Device T-
(to be filled out after consultation with the applicant, or after a site visit)

On behalf of the Director, I authorize use of the following suitable alternate measurement device:

Watermaster signature District Date

If this form is used for approval of an alternative measurement device, it must be mailed to:

Oregon Water Resources Department
725 Summer Street NE, Suite A
Salem, OR 97301-1266

Groundwater Transfer Review Summary Form

Transfer/PA # T- 13722

GW Reviewer M. Thoma Date Review Completed: 06/01/2021

Summary of Same Source Review:

The proposed change in point of appropriation is not within the same aquifer as per OAR 690-380-2110(2).

Summary of Injury Review:

The proposed transfer will result in another, existing water right not receiving previously available water to which it is legally entitled or result in significant interference with a surface water source as per 690-380-0100(3).

Summary of GW-SW Transfer Similarity Review:

The proposed SW-GW transfer doesn't meet the definition of "similarly" as per OAR 690-380-2130.

This is only a summary. Documentation is attached and should be read thoroughly to understand the basis for determinations.



Oregon Water Resources Department
 725 Summer Street NE, Suite A
 Salem, Oregon 97301-1271
 (503) 986-0900
 www.wrd.state.or.us

Ground Water Review Form:

- Water Right Transfer
 (Emergency Drought Transfer)
- Permit Amendment
- GR Modification
- Other

Application: T-13722

Applicant Name: Robert Unruh

Proposed Changes: POA APOA SW→GW RA
 USE POU OTHER

Reviewer(s): M. Thoma

Date of Review: 06/01/2021

Date Reviewed by GW Mgr. and Returned to WRSD: _____

The information provided in the application is insufficient to evaluate whether the proposed transfer may be approved because:

- The water well reports provided with the application do not correspond to the water rights affected by the transfer.
- The application does not include water well reports or a description of the well construction details sufficient to establish the ground water body developed or proposed to be developed.
- Other _____

1. Basic description of the changes proposed in this transfer: The applicant proposes to change the point of appropriation under Cert. 74458 from the authorized well (KLAM0014754) to three existing wells (KLAM0053250, KLAM0014838, KLAM0014820 / KLAM0053641(d)) and also change the Place of Use on 133.07 acres.
2. Will the proposed POA develop the same aquifer (source) as the existing authorized POA?
 Yes No Comments: The authorized and proposed POAs are all producing from the mixed-volcanic aquifer system underlying the Tule Lake area.
3. a) Is there more than one source developed under the right (e.g., basalt and alluvium)?
 Yes No _____
 b) If yes, estimate the portion of the right supplied by each of the sources and describe any limitations that will need to be placed on the proposed change (rate, duty, etc.): _____
4. a) Will this proposed change, at its maximum allowed rate of use, likely result in an increase in interference with **another ground water right**?
 Yes No Comments: The proposed transfer would move appropriation under Cert. 74458 up to approx. 5 miles from the original POA and closer to several existing groundwater rights.

- b) If yes, would this proposed change, at its maximum allowed rate of use, likely result in another groundwater right not receiving the water to which it is legally entitled?
 Yes No If yes, explain:
5. a) Will this proposed change, at its maximum allowed rate of use, likely result in an increase in interference with **another surface water source**?
 Yes No Comments: _____
- b) If yes, at its maximum allowed rate of use, what is the expected change in degree of interference with any **surface water sources** resulting from the proposed change?
 Stream: _____ Minimal Significant
 Provide context for minimal/significant impact: _____
6. For SW-GW transfers, will the proposed change in point of diversion affect the surface water source similarly (as per OAR 690-380-2130) to the authorized point of diversion specified in the water use subject to transfer?
 Yes No N/A Comments: _____
7. What conditions or other changes in the application are necessary to address any potential issues identified above: _____
8. Any additional comments: _____

Application Review Map

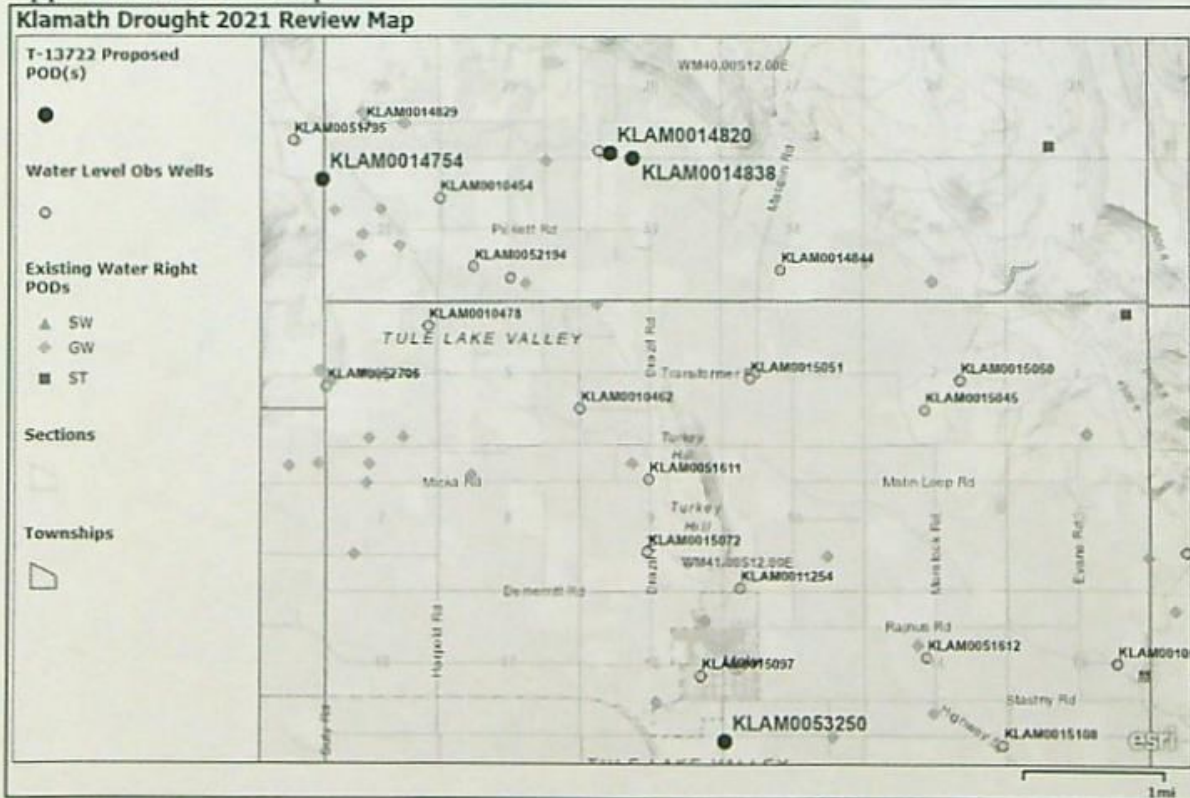

b) If yes, would this proposed change, at its maximum allowed rate of use, likely result in another groundwater right not receiving the water to which it is legally entitled?

Yes No If yes, explain:

5. a) Will this proposed change, at its maximum allowed rate of use, likely result in an increase in interference with **another surface water source**?

Yes No Comments: _____

b) If yes, at its maximum allowed rate of use, what is the expected change in degree of interference with any **surface water sources** resulting from the proposed change?

Stream: _____ Minimal Significant

Provide context for minimal/significant impact: _____

6. For SW-GW transfers, will the proposed change in point of diversion affect the surface water source similarly (as per OAR 690-380-2130) to the authorized point of diversion specified in the water use subject to transfer?

Yes No N/A Comments: _____

7. What conditions or other changes in the application are necessary to address any potential issues identified above: _____

8. Any additional comments: _____

Application Review Map

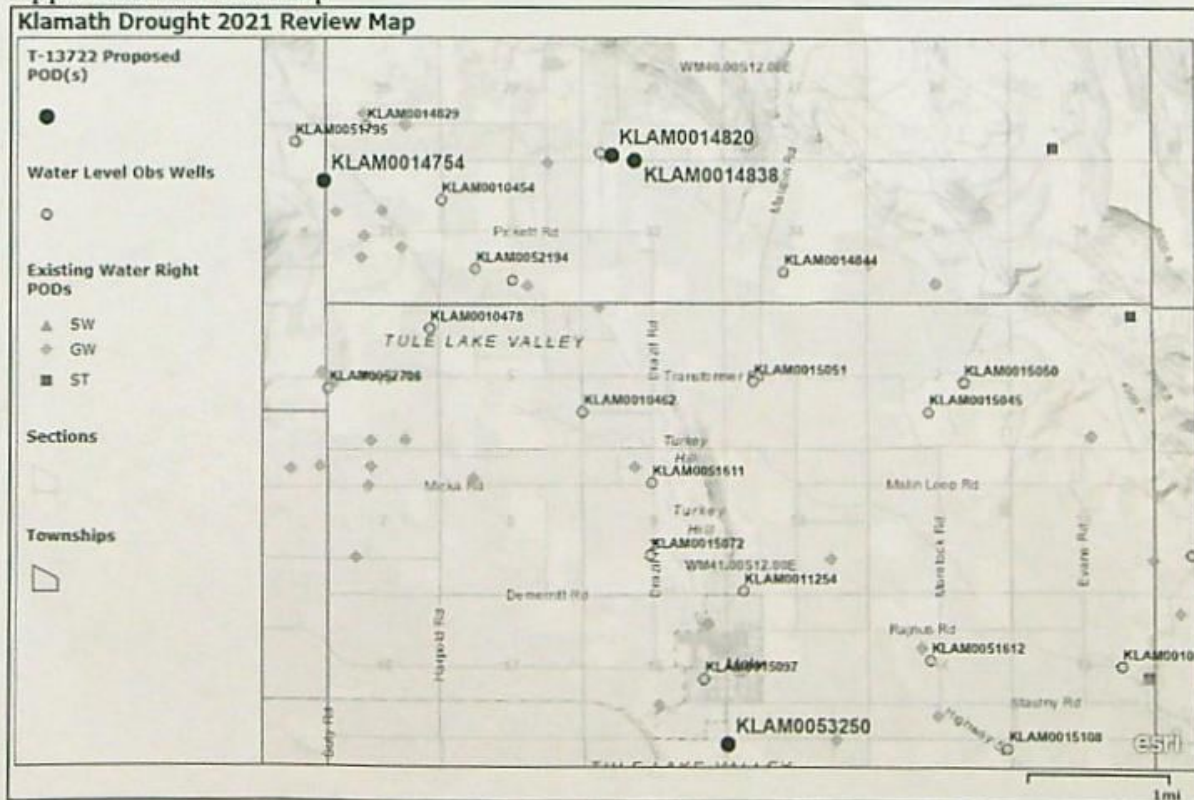

Part 5 of 5 – Water Right Information

Please use a separate Part 5 for each water right being changed. See instructions on page 6, to copy and paste additional Part 5s, or to add rows to tables within the form.

Water Right Certificate # 74458

Description of Water Delivery System

System capacity: 1.66 cubic feet per second (cfs) OR
 _____ gallons per minute (gpm)

RECEIVED
 MAY 10 2021

Describe the current water delivery system or the system that was in place at some time within the last five years. Include information on the pumps, canals, pipelines, and sprinklers used to divert, convey, and apply the water at the authorized place of use. _____

OWRD

Table 1. Location of Authorized and Proposed Point(s) of Diversion (POD) or Appropriation (POA)

(Note: If the POD/POA name is not specified on the certificate, assign it a name or number here.)

POD/POA Name or Number	Is this POD/POA Authorized on the Certificate or Is It Proposed?	If POA, OWRD Well Log ID# (or Well ID Tag #)	Twp	Rng	Sec	¼ ¼	Tax Lot, DLC or Gov't Lot	Measured Distances (from a recognized survey corner)
POA 1	<input checked="" type="checkbox"/> Authorized <input type="checkbox"/> Proposed	Klam	40 S	11 E	25	SE NE		2086' South + 134' West OF THE NE CORNER OF SEC 25
POA 2	<input type="checkbox"/> Authorized <input checked="" type="checkbox"/> Proposed	KLAM 53250	41 S	12 E	22	NNNW		
POA 3	<input type="checkbox"/> Authorized <input checked="" type="checkbox"/> Proposed	Klam 14838	40 S	12 E	33	NEMW		
POA 4	<input type="checkbox"/> Authorized <input checked="" type="checkbox"/> Proposed	KLAM 53641	40 S	12 E	28	SWSW		

Check all type(s) of temporary change(s) proposed below (change "CODES" are provided in parentheses):

- Place of Use (POU)
- Point of Diversion (POD)
- Additional Point of Diversion (APOD)
- Appropriation/Well (POA)
- Additional Point of Appropriation (APOA)

Check all type(s) of temporary change(s) due to drought proposed below (change "CODES" are provided in parentheses):

- Place of Use (POU)
- Character of Use (USE)
- Point of Diversion (POD)
- Point of Appropriation/Well (POA)
- Additional Point of Appropriation (APOA)
- Additional Point of Diversion (APOD)

Will all of the proposed changes affect the entire water right?

- Yes Complete only the Proposed ("to" lands) section of Table 2 on the next page. Use the "CODES" listed above to describe the proposed changes.
- No Complete all of Table 2 to describe the portion of the water right to be changed.

Please use and attach additional pages of Table 2 as needed.
See page 6 for instructions.

Do you have questions about how to fill-out the tables?
Contact the Department at 503-986-0900 and ask for Transfer Staff.

Table 2. Description of Temporary Changes to Water Right Certificate # 74458

List only the part of the right that will be changed. For the acreage in each 1/4 1/4, list the change proposed. If more than one change, specify the acreage associated with each change. If more than one POD/POA, specify the acreage associated with each POD/POA.

AUTHORIZED (the "from" or "off" lands) The listing that appears on the Certificate BEFORE PROPOSED CHANGES List only that part or portion of the water right that will be changed.											Proposed Changes (see "CODES" from previous page)	PROPOSED (the "to" or "on" lands) The listing as it would appear AFTER PROPOSED CHANGES are made.												
Twp	Rng	Sec	1/4	1/4	Tax Lot	Gvt Lot or DLC	Acres	Type of USE listed on Certificate	POD(s) or POA(s) (name or number from Table 1)	Priority Date		Twp	Rng	Sec	1/4	1/4	Tax Lot	Gvt Lot or DLC	Acres	New Type of USE	POD(s)/ POA(s) to be used (from Table 1)	Priority Date		
EXAMPLE																								
2	S	9	E	15			15.0	Irrigation	POD #1 POD #2	1901	POU/POD	2	S	9	E	1	NW	NW	500	1	10.0	POD #5 1901		
								EXAMPLE				2	S	9	E	2	SW	NW	500		5.0	POD #6 1901		
40	S	11	E	24			12.29	Irrigation	POA #1		POA	41	S	12	E	15	SE	SW	1300		39.0	Irrigation POA #2		
							7.19	"				41	S	12	E	21	SW	NE	700		30.0	POA 2		
							0.48	"				41	S	12	E	21	NW	SE	100		6.3	POA 2		
							33.61	"				40	S	12	E	33	NE	SW	900		40.0	POA 3		
							7.50	"				40	S	12	E	33	SE	SW	900		7.55	POA 3		
			25	NW	NE		26.24					40	S	12	E	33	NW	SW	801		10.42	POA 4 ✓		
				SW	NE		4.53																	
				NE	NW		23.41																	
				SE	SE		0.69																	
			28	SE	SE		0.87																	
			36	NE	NE		16.26																	
TOTAL ACRES							133.07																TOTAL ACRES	133.07

Additional remarks: _____

RECEIVED

MAY 10 2021

OWRD

REVISED 01-08-2019
THIS MAP WAS PREPARED FOR
ASSESSMENT PURPOSE ONLY

SECTION 33 T.40S. R.12E. W.M.
KLAMATH COUNTY
1" = 400'

MAP 6 OF 6

MAP CREATED 04/15/2021

TO LANDS

NORTH
T40S R12E
SEC. 33
Tax lot
801 NWSW 10.42
900 NESW 40.00
SESW 7.35

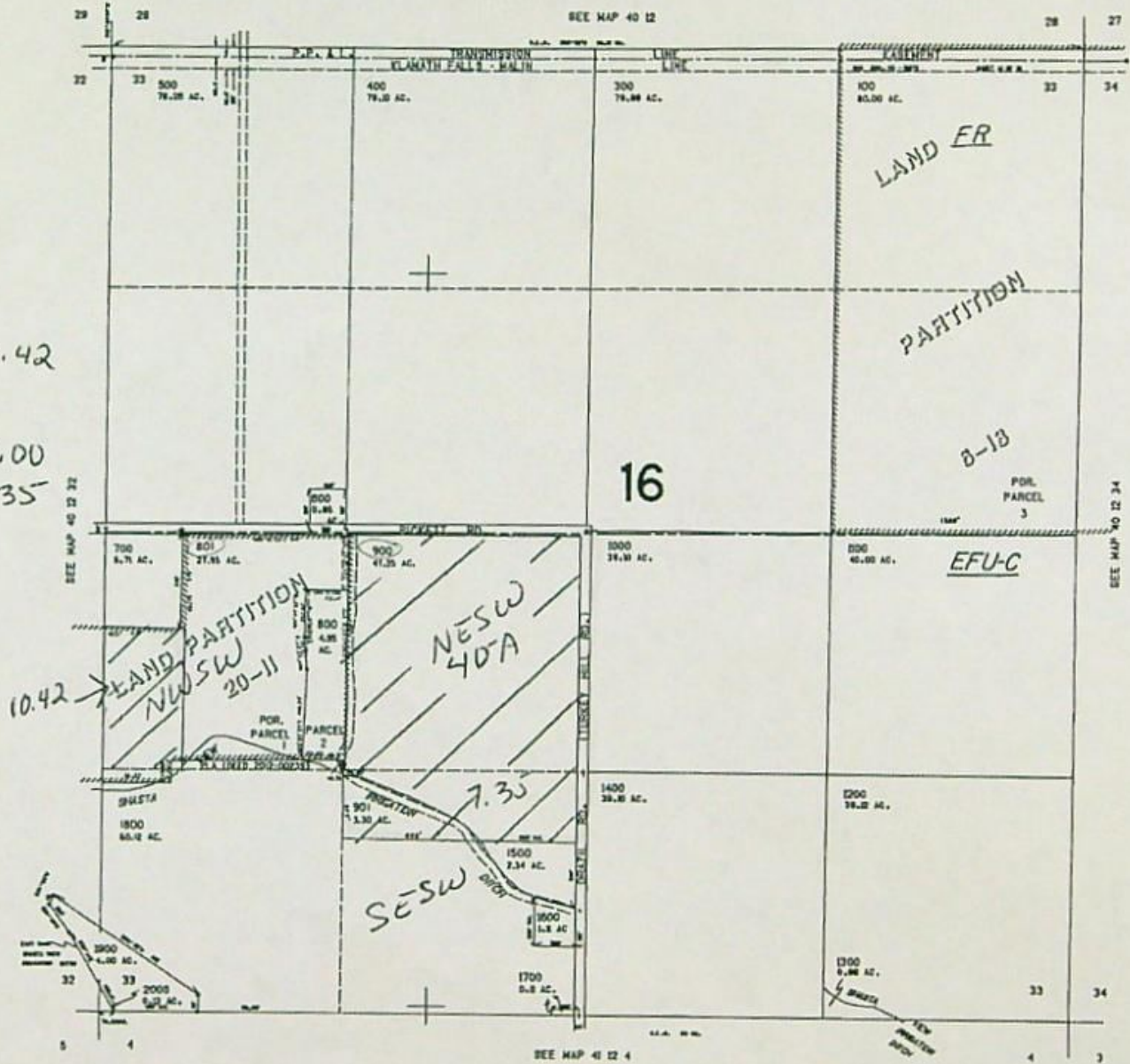

CANCELLED NO. 200

RECEIVED
MAY 10 2021
OWRD

Scale
1" = 880'

40 12 33

REVISED 5-0-0
THIS MAP WAS PREPARED FOR
ASSESSMENT PURPOSE ONLY

SECTION 21 T.41S. R.12E. W.M.
KLAMATH COUNTY

MAP 5 OF 6

MAP CREATED 04/15/2021

TO LANDS

↑
NORTH
T 41S R 12E
SEC 21
Tax lot
100
SWNE 30.00
NNSE 6.30

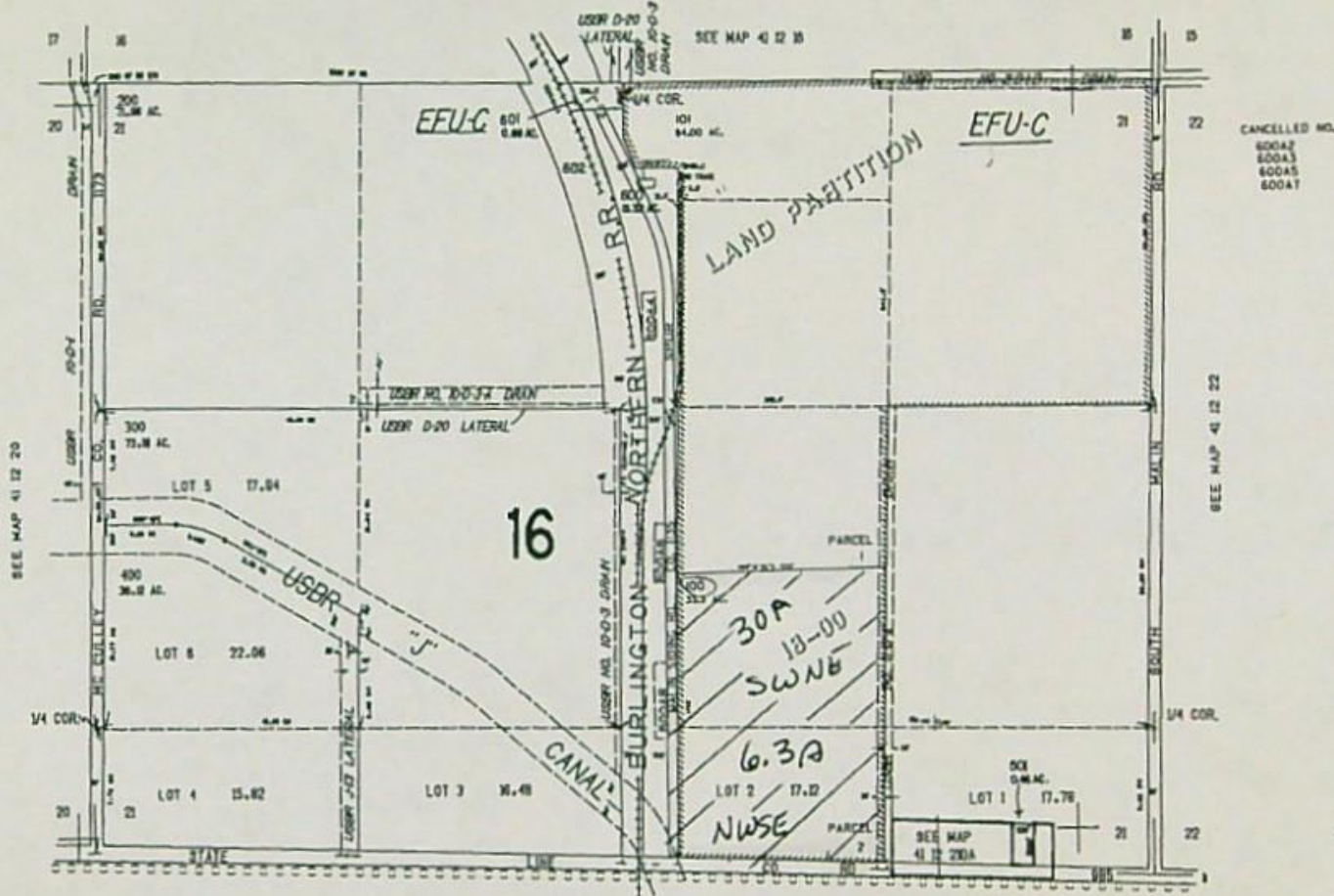

CANCELLED NO.
600A2
600A3
600A5
600A7

222,000

CALIFORNIA

RECEIVED
MAY 10 2021
OWRD

REVISED 06-18-15
 THIS MAP WAS PREPARED FOR
 ASSESSMENT PURPOSE ONLY

SECTION 15 T.41S. R.12E. WM.
 KLAMATH COUNTY

MAP 4 OF 6

MAP CREATED 04/15/2001

TO LANDS

1"=400'

NORTH
 THIS RISE
 SEC. 15

Tax lot
 1300

SESW 39.00

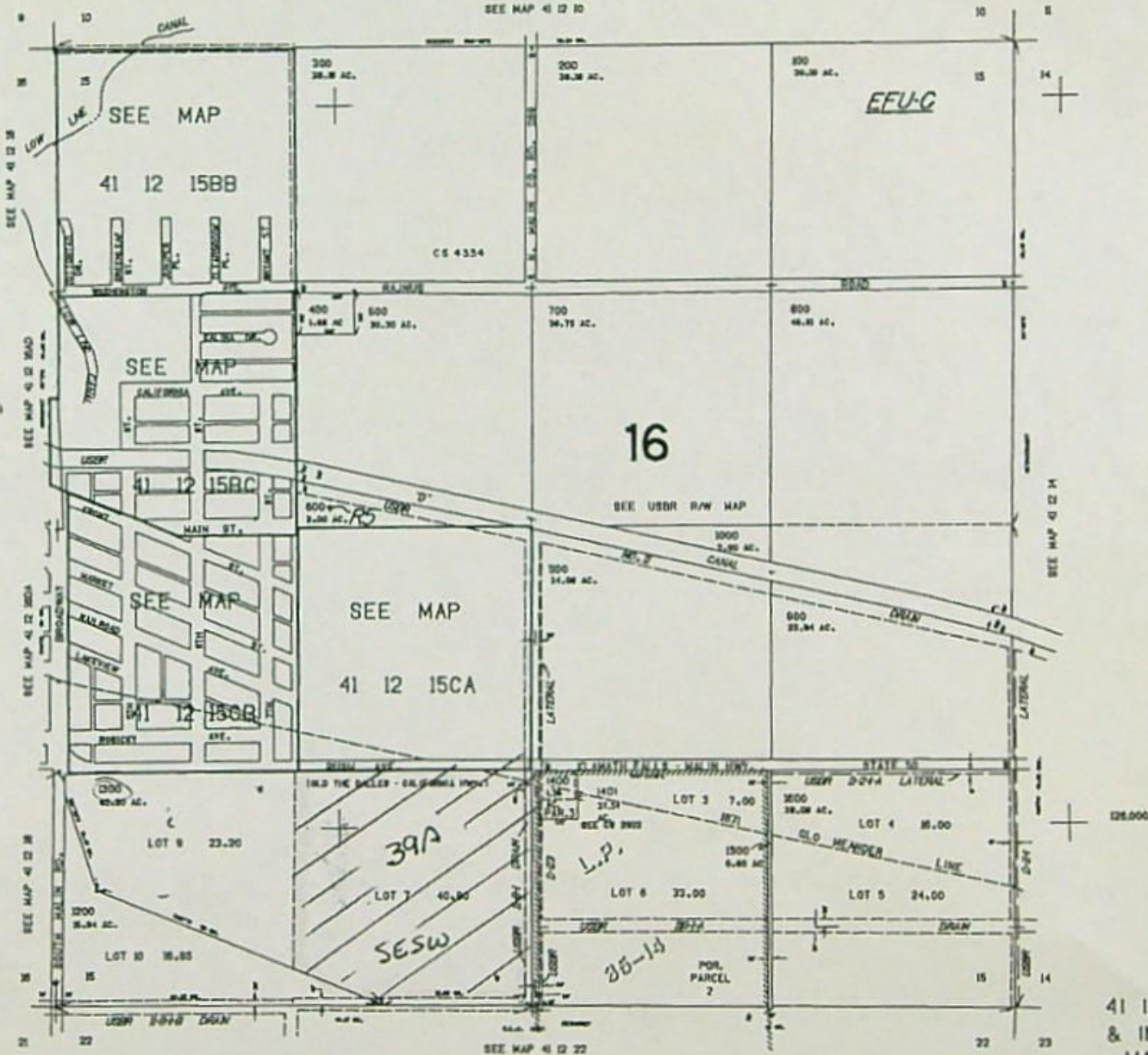

41 12 15
 & INDEX
 MALIN

1755.000

MAP CREATED 04/06/2021

REVISED 04-22-2017
THIS MAP WAS PREPARED FOR
ASSESSMENT PURPOSE ONLY

T40S R12E
Index

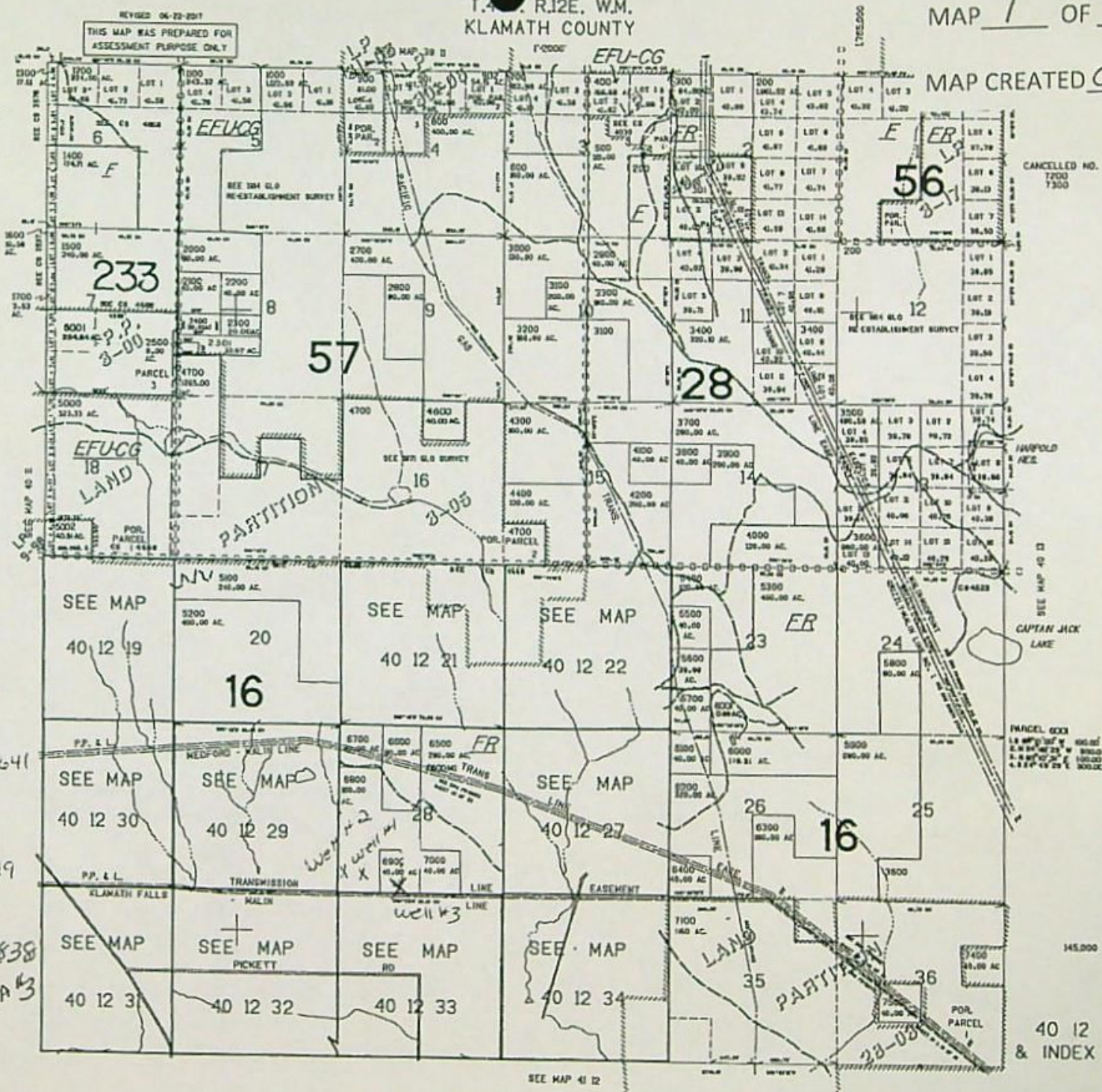

CANCELLED NO.
7200
7300

RECEIVED
MAY 10 2021
OWRD

Well location

Well #1 - Klam 53641
42.0647
-121.4239

Well #2 Klam 14819
42.0649
-121.4255

Well #3 Klam 14838
42.0641
-121.4208 P.A.#3

40 12
& INDEX

SEE MAP 41 12

Okatie Way



NORTH

THIS SIDE
SEC 22

POA #2

REVISED 06-18-15
THIS MAP WAS PREPARED FOR
ASSESSMENT PURPOSE ONLY

SECTION 22 T.41S. R.12E. W.M.
KLAMATH COUNTY

1"=400'

MAP 2 OF 6

MAP CREATED 04/19/2021

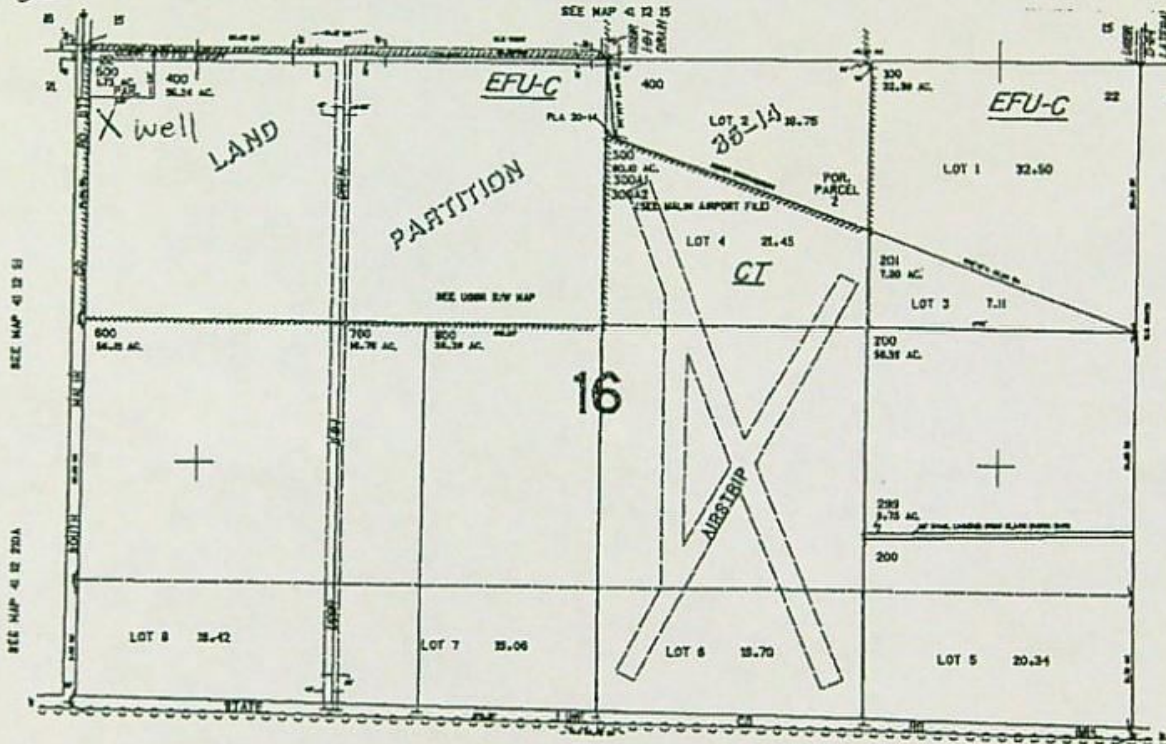

CALIFORNIA

Well location

KLAM 53250

Lat 42.0054
Long -121.4081

Scale 1" = 880'

RECEIVED
MAY 10 2021
OWRD

41 12 22

1,758,000

24

T40S R11E, W.M.

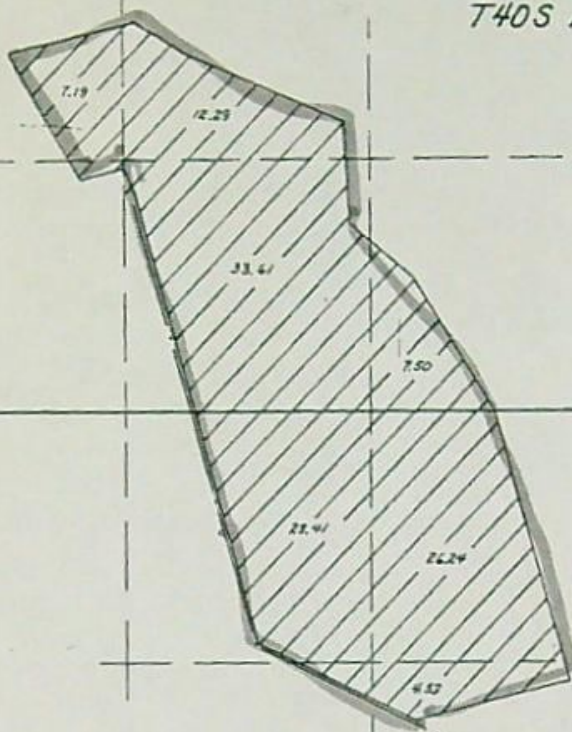

SECTION CORNER
FROM 2" CALIBRATED STAINLESS STEEL PIPE
WITH 3" BRASS CAP SET IN 1978
BY L.E. SSB

SHED
AREA 8'

WELL

2096

129

25

FINAL PROOF SURVEY

UNDER

APPLICATION NO. G-12810 PERMIT NO. G-11624

DONALD A. RAJNUS

SURVEYED AUGUST 9, 1994 BY *Donald A. Rajnus*

Donald A. Rajnus



1" = 400'

PIECE AREA 5'

RECEIVED

MAY 10 2021

OWRD

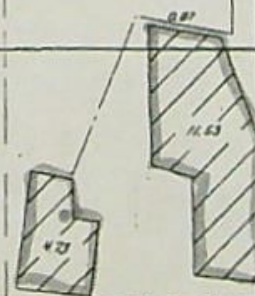

STATE OF OREGON
COUNTY OF KLAMATH
CERTIFICATE OF WATER RIGHT

THIS CERTIFICATE ISSUED TO

DONALD A. RAJNUS
30485 TRANSFORMER ROAD
MALIN, OR 97632

confirms the right to use the waters of A WELL in the LOST RIVER BASIN for IRRIGATION OF 133.07 ACRES.

This right was perfected under Permit G-11664. The date of priority is MARCH 6, 1992. The amount of water to which this right is entitled is limited to an amount actually beneficially used and shall not exceed 1.66 CUBIC FEET PER SECOND, or its equivalent in case of rotation, measured at the point of diversion from the source.

The well is located as follows:

SE 1/4 NE 1/4, SECTION 25, T 40 S, R 11 E, W.M.; 2086 FEET SOUTH AND 134 FEET WEST OF THE NE CORNER OF SECTION 25.

The amount of water used for irrigation, together with the amount secured under any other right existing for the same lands, is limited to ONE-EIGHTIETH of one cubic foot per second per acre, or its equivalent for each acre irrigated and shall be further limited to a diversion of not to exceed 3.0 acre-feet per acre for each acre irrigated during the irrigation season of each year.

The use shall conform to such reasonable rotation system as may be ordered by the proper state officer.

A description of the place of use to which this right is appurtenant is as follows:

NE 1/4 SW 1/4	12.29 ACRES
NW 1/4 SW 1/4	7.19 ACRES
SW 1/4 SW 1/4	0.48 ACRE
SE 1/4 SW 1/4	33.61 ACRES
SW 1/4 SE 1/4	7.50 ACRES

SECTION 24

NW 1/4 NE 1/4	26.24 ACRES
SW 1/4 NE 1/4	4.53 ACRES
NE 1/4 NW 1/4	23.41 ACRES
SE 1/4 NW 1/4	0.69 ACRE
SE 1/4 SE 1/4	0.87 ACRE

SECTION 25

NE 1/4 NE 1/4	16.26 ACRES
---------------	-------------

SECTION 36

TOWNSHIP 40 SOUTH, RANGE 11 EAST, W.M.

The well shall be maintained in accordance with the General Standards for the Construction and Maintenance of Water Wells in Oregon.

SEE NEXT PAGE

G-12810.DEK

The user shall maintain the meter or measuring device in good working order, shall keep a complete record of the amount of water used each month and shall submit report which includes the recorded water use measurements to the Department annually or more frequently as may be required by the Director. Further, the Director may require the permittee to report general water use information, including the place and nature of use of water under the permit.

The user shall allow the watermaster access to the meter or measuring device; provided however, where the meter or measuring device is located within a private structure, the watermaster shall request access upon reasonable notice.

If substantial interference with a senior water right occurs due to withdrawal of water from the well listed on this right, then use of water from the well shall be discontinued or reduced and/or the schedule of withdrawal shall be regulated until or unless the Department approves or implements an alternative administrative action to mitigate the interference. The Department encourages junior and senior appropriators to jointly develop plans to mitigate interferences.

The use of water shall be limited when it interferes with the prior SURFACE AND GROUND WATER rights of others.

Failure to comply with any of the provisions of this right may result in action including, but not limited to restrictions on the use, civil penalties, or cancellation of the right.

This right is for the beneficial use of water without waste. The water user is advised that new regulations may require the use of best practical technologies or conservation practices to achieve this end.

The right to use water for the above purpose is restricted to beneficial use on the lands or place of use described.

WITNESS the signature of the Water Resources Director, affixed MAY 28, 1997.

/S/ Richard D. Bailey

Martha O. Pagel

Recorded in State Record of Water Right Certificates numbered 74458.

BASIN 14

VOLUME 2 LOST RIVER & MISC.
MGMT. CODES 4IG, 4IR

DISTRICT 17

G-12810.DEK



EXECUTIVE ORDER NO. 21-07

**DETERMINATION OF A STATE OF DROUGHT EMERGENCY IN
KLAMATH COUNTY DUE TO UNUSUALLY LOW SNOW PACK AND
LACK OF PRECIPITATION**

At the request of Klamath County (by Resolution 2021-012, dated March 9, 2021) and based on the recommendations of the Drought Readiness Council and the Water Supply Availability Committee, and pursuant to ORS 536.740, I find the lack of precipitation and low snow pack have caused or will cause natural and economic disaster conditions in this county.

Forecasted water supply conditions are not expected to improve, and drought is likely to have significant economic impacts on the farm, ranch, forest, recreation, drinking water, and natural resources sectors, as well as impacts on fish and wildlife and other natural resources which are dependent on adequate precipitation and streamflow in these areas. Extreme conditions are expected to affect local growers, and increased the potential for fire, a loss of economic stability, shortened growing season, and decreased water supplies.

Conditions continue to be monitored by the state's natural resource and public safety agencies, including the Oregon Water Resources Department and the Oregon Office of Emergency Management.

Preparation and resiliency to drought are vital to the health and safety of persons, property, and the economic security of the citizens and businesses. I therefore declare that a severe, continuing drought emergency exists and is likely to continue to exist in Klamath County.

NOW, THEREFORE, IT IS HEREBY DIRECTED AND ORDERED:

- I. The Oregon Department of Agriculture is directed to coordinate and provide assistance in seeking federal resources to mitigate drought conditions and to assist in agricultural recovery in Klamath County.
- II. The Oregon Water Resources Department and the Water Resources Commission are directed to coordinate and provide assistance to water users in Klamath County as the Department and Commission determine is necessary and appropriate in accordance with ORS 536.700 to 536.780.
- III. The Oregon Water Resources Department is directed to seek information from the Oregon Department of Fish and Wildlife to help understand the impacts of water availability on Oregon's fish and wildlife, as necessary and appropriate in accordance with ORS 536.700 to 536.780.



EXECUTIVE ORDER NO. 21-07
PAGE TWO

- IV. The Office of Emergency Management is directed to coordinate and assist as needed with assessment and mitigation activities to address current and projected conditions in Klamath County.
- V. All other state agencies are directed to coordinate with the above agencies and to provide appropriate state resources as needed to assist affected political subdivisions and water users in Klamath County.
- VI. This Executive Order expires on December 31, 2021.

Done at Salem, Oregon, this 31st day of March, 2021.



Kate Brown

Kate Brown
GOVERNOR

ATTEST:

Shemia Fagan

Shemia Fagan
SECRETARY OF STATE

Groundwater Transfer Review Summary Form

Transfer/PA # T- 13722

GW Reviewer M. Thoma Date Review Completed: 06/01/2021

Summary of Same Source Review:

The proposed change in point of appropriation is not within the same aquifer as per OAR 690-380-2110(2).

Summary of Injury Review:

The proposed transfer will result in another, existing water right not receiving previously available water to which it is legally entitled or result in significant interference with a surface water source as per 690-380-0100(3).

Summary of GW-SW Transfer Similarity Review:

The proposed SW-GW transfer doesn't meet the definition of "similarly" as per OAR 690-380-2130.

This is only a summary. Documentation is attached and should be read thoroughly to understand the basis for determinations.



Oregon Water Resources Department
 725 Summer Street NE, Suite A
 Salem, Oregon 97301-1271
 (503) 986-0900
 www.wrd.state.or.us

Ground Water Review Form:

- Water Right Transfer
 (Emergency Drought Transfer)
- Permit Amendment
- GR Modification
- Other

Application: T-13722

Applicant Name: Robert Unruh

Proposed Changes: POA APOA SW→GW RA
 USE POU OTHER

Reviewer(s): M. Thoma

Date of Review: 06/01/2021

Date Reviewed by GW Mgr. and Returned to WRSD: _____

The information provided in the application is insufficient to evaluate whether the proposed transfer may be approved because:

- The water well reports provided with the application do not correspond to the water rights affected by the transfer.
- The application does not include water well reports or a description of the well construction details sufficient to establish the ground water body developed or proposed to be developed.
- Other _____

1. Basic description of the changes proposed in this transfer: The applicant proposes to change the point of appropriation under Cert. 74458 from the authorized well (KLAM0014754) to three existing wells (KLAM0053250, KLAM0014838, KLAM0014820 / KLAM0053641(d)) and also change the Place of Use on 133.07 acres.
2. Will the proposed POA develop the same aquifer (source) as the existing authorized POA?
 Yes No Comments: The authorized and proposed POAs are all producing from the mixed-volcanic aquifer system underlying the Tule Lake area.
3. a) Is there more than one source developed under the right (e.g., basalt and alluvium)?
 Yes No _____
 b) If yes, estimate the portion of the right supplied by each of the sources and describe any limitations that will need to be placed on the proposed change (rate, duty, etc.): _____
4. a) Will this proposed change, at its maximum allowed rate of use, likely result in an increase in interference with another ground water right?
 Yes No Comments: The proposed transfer would move appropriation under Cert. 74458 up to approx. 5 miles from the original POA and closer to several existing groundwater rights.

b) If yes, would this proposed change, at its maximum allowed rate of use, likely result in another groundwater right not receiving the water to which it is legally entitled?

Yes No If yes, explain:

5. a) Will this proposed change, at its maximum allowed rate of use, likely result in an increase in interference with **another surface water source**?

Yes No Comments: _____

b) If yes, at its maximum allowed rate of use, what is the expected change in degree of interference with any **surface water sources** resulting from the proposed change?

Stream: _____ Minimal Significant

Provide context for minimal/significant impact: _____

6. For SW-GW transfers, will the proposed change in point of diversion affect the surface water source similarly (as per OAR 690-380-2130) to the authorized point of diversion specified in the water use subject to transfer?

Yes No N/A Comments: _____

7. What conditions or other changes in the application are necessary to address any potential issues identified above: _____

8. Any additional comments: _____

Application Review Map

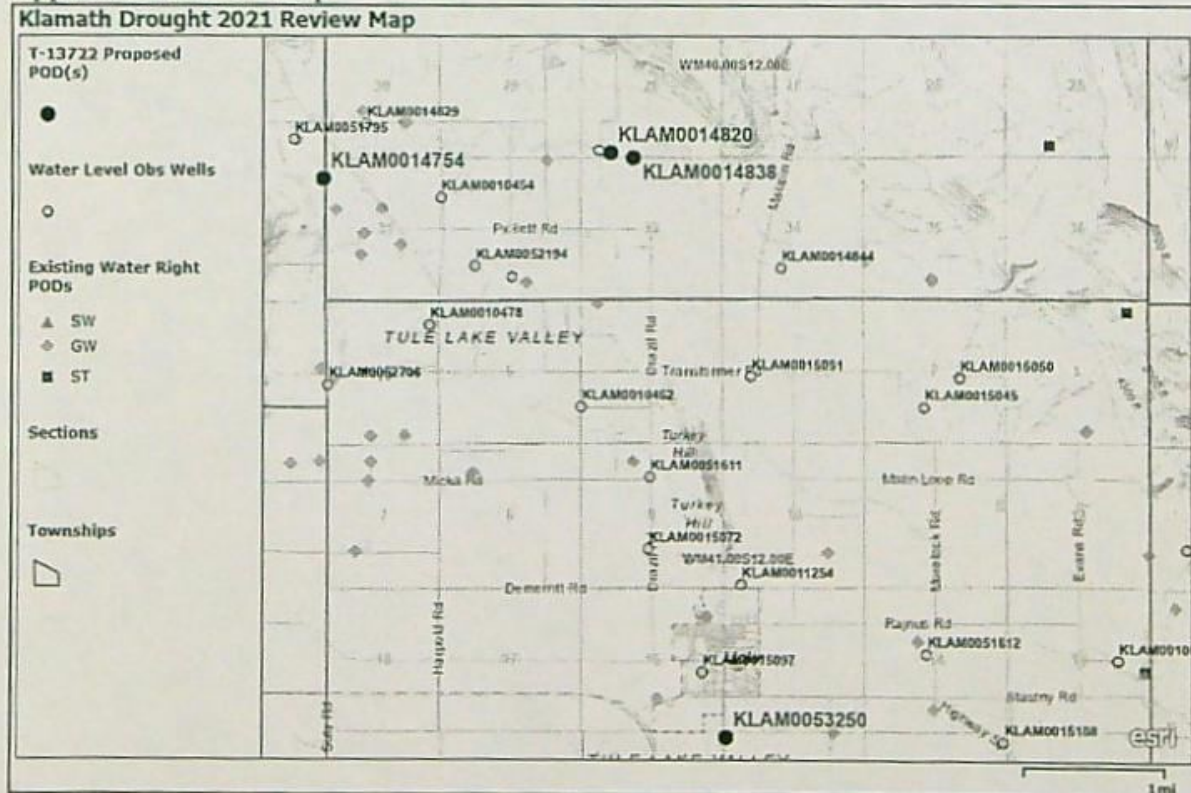

**Application for Water Right
Temporary or Drought Temporary Transfer
Part 1 of 5 – Minimum Requirements Checklist**



Oregon Water Resources Department
725 Summer Street NE, Suite A
Salem, Oregon 97301-1266
(503) 986-0900
www.oregon.gov/OWRD

This temporary transfer application will be returned if Parts 1 through 5 and all required attachments are not completed and included.
For questions, please call (503) 986-0900, and ask for Transfer Section.

RECEIVED
MAY 10 2021
OWRD

FOR ALL TEMPORARY TRANSFER APPLICATIONS

Check all items included with this application. (N/A = Not Applicable)

- Part 1 – Completed Minimum Requirements Checklist.
- Part 2 – Completed Temporary Transfer Application Map Checklist.
- Part 3 – Application Fee, payable by check to the Oregon Water Resources Department, and completed Fee Worksheet, page 3. Try the online fee calculator at: http://apps.wrd.state.or.us/apps/misc/wrd_fee_calculator. If you have questions, call Customer Service at (503) 986-0801.
- Part 4 – Completed Applicant Information and Signature.
- Part 5 – Information about Transferred Water Rights: How many water rights are to be transferred? 1 List them here: 74458
Please include a separate Part 5 for each water right. (See instructions on page 6)
- N/A For standard Temporary Transfer (one to five years) Begin Year: _____ End Year: _____.
- N/A Temporary Drought Transfer (Only in counties where the Governor has declared drought)

Attachments:

- Completed Temporary Transfer Application Map.
- Completed Evidence of Use Affidavit and supporting documentation.
- Current recorded deed for the land from which the authorized place of use is temporarily being moved.
- N/A Affidavit(s) of Consent from Landowner(s) (if the applicant does not own the land upon which the water right is located.)
- N/A Supplemental Form D – For water rights served by or issued in the name of a district. Complete when the temporary transfer applicant is not the district.
- N/A Oregon Water Resources Department’s Land Use Information Form with approval and signature (or signed land use form receipt stub) from each local land use authority in which water is to be diverted, conveyed, and/or used. Not required if water is to be diverted, conveyed, and/or used only on federal lands or if all of the following apply: a) a change in place of use only, b) no structural changes, c) the use of water is for irrigation only, and d) the use is located within an irrigation district or an exclusive farm use zone.
- N/A Water Well Report/Well Log for changes in point(s) of appropriation (well(s)) or additional point(s) of appropriation (if necessary to convey water to the proposed place of use).

(For Staff Use Only)

WE ARE RETURNING YOUR APPLICATION FOR THE FOLLOWING REASON(S):

___ Application fee not enclosed/or is insufficient	___ Map not included or incomplete
___ Land Use Form not enclosed or incomplete	___ Part _____ is incomplete
___ Additional signature(s) required	Other/Explanation _____
Staff: _____ 503-986-0_____	Date: ____/____/____

Part 2 of 5 – Temporary Transfer Application Map Checklist

Your temporary transfer application will be returned if any of the map requirements listed below are not met.

Please be sure that the temporary transfer application map you submit includes all the required items and matches the existing water right map. Check all boxes that apply.

- N/A If more than three water rights are involved, separate maps are needed for each water right.
- Permanent quality printed with dark ink on good quality paper.
- The size of the map can be 8½ x 11 inches, 8½ x 14 inches, 11 x 17 inches, or up to 30 x 30 inches. For 30 x 30 inch maps, one extra copy is required.
- A north arrow, a legend, and scale.
- The scale of the map must be: 1 inch = 400 feet, 1 inch = 1,320 feet; the scale of the Final Proof/Claim of Beneficial Use Map (the map used when the permit was certificated); the scale of the county assessor map if the scale is not smaller than 1 inch = 1,320 feet; or a scale that has been pre-approved by the Department.
- Township, Range, Section, ¼ ¼, DLC, Government Lot, and other recognized public land survey lines.
- Tax lot boundaries (property lines) are required. Tax lot numbers are recommended.
- Major physical features including rivers and creeks showing direction of flow, lakes and reservoirs, roads, and railroads.
- Major water delivery system features from the point(s) of diversion/appropriation such as main pipelines, canals, and ditches.
- Existing place of use that includes separate hachuring for each water right, priority date, and use including number of acres in each quarter-quarter section, government lot, or in each quarter-quarter section as projected within government lots, donation land claims, or other recognized public land survey subdivisions. If less than the entirety of the water right is being changed, a separate hachuring is needed for lands left unchanged.
- N/A Proposed temporary place of use that includes separate hachuring for each water right, priority date, and use including number of acres in each quarter-quarter section, government lot, or in each quarter-quarter section as projected within government lots, donation land claims, or other recognized public land survey subdivisions.
- Existing point(s) of diversion or well(s) with distance and bearing or coordinates from a recognized survey corner. This information can be found in your water right certificate or permit.
- N/A If you are proposing a change in point(s) of diversion or well(s) to convey water to the new temporary place of use, show the proposed location and label it clearly with distance and bearing or coordinates. If GPS coordinates are used, latitude-longitude coordinates may be expressed as either degrees-minutes-seconds with at least one digit after the decimal (example – 42°32'15.5") or degrees-decimal with five or more digits after the decimal (example – 42.53764°).

Part 3 of 5 – Fee Worksheet

FEE WORKSHEET for TEMPORARY (not drought) TRANSFERS			
1	Base Fee (includes temporary change to one water right for up to 1 cfs)	1	\$810.00
2	Number of water rights included in transfer: _____ (2a) Subtract 1 from the number in 3a above: _____ (2b) <i>If only one water right this will be 0</i> Multiply line 2b by \$260.00 and enter » » » » » » » » » » » » » » » »	2	
3	Do you propose to change the place of use for a non-irrigation use? <input type="checkbox"/> No: enter 0 on line 3 » » » » » » » » » » » » » » » » <input type="checkbox"/> Yes: enter the cfs for the portions of the rights to be transferred: _____ (3a) Subtract 1.0 from the number in 3a above: _____ (3b) If 3b is 0, enter 0 on line 3 » » » » » » » » » » » » » » » » If 3b is greater than 0, round up to the nearest whole number: _____ (3c) and multiply 4c by \$200.00, then enter on line 3	3	
4	Do you propose to change the place of use for an irrigation use? <input type="checkbox"/> No: enter 0 on line 4 » » » » » » » » » » » » » » » » <input type="checkbox"/> Yes: enter the number of acres for the portions of the rights to be transferred: _____ (4a) Multiply the number of acres in 4a above by \$2.30 and enter on line 4 » »	4	
5	Add entries on lines 1 through 4 above » » » » » » » » » » Subtotal:	5	
6	Is this transfer: <input type="checkbox"/> necessary to complete a project funded by the Oregon Watershed Enhancement Board (OWEB) under ORS 541.932? <input type="checkbox"/> endorsed in writing by ODFW as a change that will result in a net benefit to fish and wildlife habitat? If one or more boxes is checked, multiply line 5 by 0.5 and enter on line 6 » If no box is applicable, enter 0 on line 7 » » » » » » » » » » » » » » » »	6	
7	Subtract line 6 from line 5 » » » » » » » » » » » » » » » » Transfer Fee:	7	

FEE WORKSHEET for TEMPORARY DROUGHT TRANSFERS			
1	Base Fee (includes drought application and recording fee for up to 1 cfs)	1	\$200.00
2	Enter the cfs for the portions of the rights to be transferred (see example below*): <u>1.66</u> (2a) Subtract 1.0 from the number in 2a above: _____ (2b) If 2b is 0, enter 0 on line 2 » » » » » » » » » » » » » » » » If 2b is greater than 0, round up to the nearest whole number: <u>50</u> (2c) and multiply 2c by \$50, then enter on line 2 » » » » » » » » » »	2	
3	Add entries on lines 1 through 2 above » » » » » » » » » » Transfer Fee:	3	<u>250.00</u>

*Example for Line 2a calculation to transfer 45.0 acres of Primary Certificate 12345 (total 1.25 cfs for 100 acres) and 45.0 acres of Supplemental Certificate 87654 (1/80 cfs per acre) on the same land:
 1. Divide total authorized cfs by total acres in the water right (for C12345, 1.25 cfs ÷ 100 ac); then multiply by the number of acres to be transferred to get the transfer cfs (x 45 ac = 0.56 cfs).
 2. If the water right certificate does not list total cfs, but identifies the allowable use as 1/40 or 1/80 of a cfs per acre; multiply number of acres proposed for change by either 0.025 (1/40) or 0.0125 (1/80). (For C87654, 45.0 ac x 0.0125 cfs/ac = 0.56 cfs)
 3. Add cfs for the portions of water rights on all the land included in the transfer; however do not count cfs for supplemental rights on acreage for which you have already calculated the cfs fee for the primary right on the same land. The fee should be assessed only once for each "on the ground" acre included in the transfer. (In this example, blank 2a would be only 0.56 cfs, since both rights serve the same 45.0 acres. Blank 2b would be 0 and Line 2 would then also become 0).

RECEIVED
MAY 10 2021
OWRD

Part 4 of 5 – Applicant Information and Signature

Applicant Information

APPLICANT/BUSINESS NAME <i>Rob Unruh</i>		PHONE NO. <i>541-891-8360</i>	ADDITIONAL CONTACT NO.
ADDRESS <i>30083 Pickett Rd</i>			FAX NO.
CITY <i>Malin</i>	STATE <i>OR</i>	ZIP <i>97632</i>	E-MAIL <i>ru281@aol.com</i>
BY PROVIDING AN E-MAIL ADDRESS, CONSENT IS GIVEN TO RECEIVE ALL CORRESPONDENCE FROM THE DEPARTMENT ELECTRONICALLY. COPIES OF THE FINAL ORDER DOCUMENTS WILL ALSO BE MAILED.			

Agent Information – The agent is authorized to represent the applicant in all matters relating to this application.

AGENT/BUSINESS NAME		PHONE NO.	ADDITIONAL CONTACT NO.
ADDRESS			FAX NO.
CITY	STATE	ZIP	E-MAIL
BY PROVIDING AN E-MAIL ADDRESS, CONSENT IS GIVEN TO RECEIVE ALL CORRESPONDENCE FROM THE DEPARTMENT ELECTRONICALLY. COPIES OF THE FINAL ORDER DOCUMENTS WILL ALSO BE MAILED.			

Explain in your own words what you propose to accomplish with this transfer application and why:

If you need additional space, continue on a separate piece of paper and attach to the application as "Attachment 1".

I (we) affirm that the information contained in this application is true and accurate.

Rob Unruh *Rob Unruh* *4-24-2021*
 Applicant signature Print Name (and Title if applicable) Date

_____ _____ _____
 Applicant signature Print Name (and Title if applicable) Date

Is the applicant the sole owner of the land on which the water right, or portion thereof, proposed for transfer is located? Yes No

If NO, include signatures of all landowners (and mailing and/or e-mail addresses if different than the applicant's) or attach affidavits of consent from all landowners or individuals/entities (and mailing and/or e-mail addresses) to which the water right(s) has been conveyed.

RECEIVED
MAY 10 2021
OWRD

Check here if any of the water rights proposed for transfer are or will be located within or served by an irrigation or other water district. (NOTE: If this box is checked, you must complete and attach Supplemental Form D.)

DISTRICT NAME	ADDRESS	
CITY	STATE	ZIP

Check here if water for any of the rights supplied under a water service agreement or other contract for stored water with a federal agency or other entity.

ENTITY NAME	ADDRESS	
CITY	STATE	ZIP

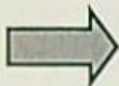

To meet State Land Use Consistency Requirements, you must list all local governments (each county, city, municipal corporation, or tribal government) within whose jurisdiction water will be diverted, conveyed and/or used.

ENTITY NAME	ADDRESS	
CITY	STATE	ZIP

ENTITY NAME	ADDRESS	
CITY	STATE	ZIP

RECEIVED
MAY 10 2021
OWRD

INSTRUCTIONS for editing the Application Form

To add lines to tables within the forms or to copy and paste additional Part 5 pages, please **save the application form to your computer**. Unlock the document by using one of the following instructions for your Microsoft Word software version:

Microsoft Word 2003

Unlock the document by one of the following:

- Using the **Tools** menu => click **Unprotect Document**;
- OR
- Using the **Forms** toolbar => click on the **Protect/Unprotect** icon.

To relock the document to enable the checkboxes to work, you will need to:

- Using the **Tools** menu => click **Protect Document**;
- OR
- Using the **Forms** toolbar => click on the **Protect/Unprotect** icon.

Microsoft Word 2007

- Unlock the document by clicking the **Review** tab, then click **Protect Document**, then click **Stop Protect**
- To relock the document, click **Editing Restrictions**, then click **Allow Only This Type of Editing**, select **Filling In Forms** from the drop-down menu, then check **Yes, Start Enforcing Protection**.

Microsoft Word 2010

- Unlock the document by clicking the **Review** tab; toggle the **Restrict Editing** icon at the upper right, then click **Stop Protect** at the bottom right. Then uncheck the "Allow only this type of editing in the document: **Filling in forms**" in the "Editing restrictions" section on the right-hand list of options.
- To relock the document, check the **Editing Restrictions/Allow Only This Type of Editing/Filling In Forms** box from the drop-down menu, then check **Yes, Start Enforcing Protection**. You do not need to assign a password for the editing restrictions.

Other Alternatives:

- Photocopy pages or tables in Part 5, ~~mark through~~ any non-applicable information, insert/attach photocopied pages to document in the appropriate location, and manually amend page numbers as necessary (e.g. Page 5 6 of 9 10).
- You may refer to additional attachments that you may include, such as separately produced tables or spreadsheets to convey large numbers of rows of place of use listings, owner/property parcels, etc. You may contact the Department at 503-986-0900 and ask for Transfer Staff if you have questions.

Once the application has been unlocked, you may:

- add rows to tables using the Table tools, and
- select and copy the pages of Part 5 and paste as many additional sets of Part 5 pages as needed at the end of the application.

After editing, re-lock the document to enable checkboxes to work.

Part 5 of 5 – Water Right Information

Please use a separate Part 5 for each water right being changed. See instructions on page 6, to copy and paste additional Part 5s, or to add rows to tables within the form.

Water Right Certificate # 74458

Description of Water Delivery System

System capacity: 1.66 cubic feet per second (cfs) OR
 _____ gallons per minute (gpm)

RECEIVED
 MAY 10 2021
 OWRD

Describe the current water delivery system or the system that was in place at some time within the last five years. Include information on the pumps, canals, pipelines, and sprinklers used to divert, convey, and apply the water at the authorized place of use. _____

Table 1. Location of Authorized and Proposed Point(s) of Diversion (POD) or Appropriation (POA)

(Note: If the POD/POA name is not specified on the certificate, assign it a name or number here.)

POD/POA Name or Number	Is this POD/POA Authorized on the Certificate or is it Proposed?	If POA, OWRD Well Log ID# (or Well ID Tag # L-___)	Twp	Rng	Sec	¼ ¼	Tax Lot, DLC or Gov't Lot	Measured Distances (from a recognized survey corner)
POA 1	<input checked="" type="checkbox"/> Authorized <input type="checkbox"/> Proposed	Klam	40 S	11 E	25	SE NE		2086' South + 134' West OF THE NE CORNER OF SEC 25
POA 2	<input type="checkbox"/> Authorized <input checked="" type="checkbox"/> Proposed	KLAM 53250	41 S	12 E	22	NNW		
POA 3	<input type="checkbox"/> Authorized <input checked="" type="checkbox"/> Proposed	Klam 14838	40 S	12 E	33	NEMW		
POA 4	<input type="checkbox"/> Authorized <input checked="" type="checkbox"/> Proposed	KLAM 53641	40 S	12 E	28			

Check all type(s) of temporary change(s) proposed below (change "CODES" are provided in parentheses):

- | | |
|---|---|
| <input type="checkbox"/> Place of Use (POU) | <input type="checkbox"/> Appropriation/Well (POA) |
| <input type="checkbox"/> Point of Diversion (POD) | <input type="checkbox"/> Additional Point of Appropriation (APOA) |
| <input type="checkbox"/> Additional Point of Diversion (APOD) | |

Check all type(s) of temporary change(s) due to drought proposed below (change "CODES" are provided in parentheses):

- | | |
|--|---|
| <input checked="" type="checkbox"/> Place of Use (POU) | <input checked="" type="checkbox"/> Point of Appropriation/Well (POA) |
| <input type="checkbox"/> Character of Use (USE) | <input type="checkbox"/> Additional Point of Appropriation (APOA) |
| <input type="checkbox"/> Point of Diversion (POD) | <input type="checkbox"/> Additional Point of Diversion (APOD) |

Will all of the proposed changes affect the entire water right?

- Yes Complete only the Proposed ("to" lands) section of Table 2 on the next page. Use the "CODES" listed above to describe the proposed changes.
- No Complete all of Table 2 to describe the portion of the water right to be changed.

Please use and attach additional pages of Table 2 as needed.
See page 6 for instructions.

Do you have questions about how to fill-out the tables?
Contact the Department at 503-986-0900 and ask for Transfer Staff.

Table 2. Description of Temporary Changes to Water Right Certificate # 74458

List only the part of the right that will be changed. For the acreage in each ¼ ¼, list the change proposed. If more than one change, specify the acreage associated with each change. If more than one POD/POA, specify the acreage associated with each POD/POA.

AUTHORIZED (the "from" or "off" lands) The listing that appears on the Certificate BEFORE PROPOSED CHANGES List only that part or portion of the water right that will be changed.													Proposed Changes (see "CODES" from previous page)	PROPOSED (the "to" or "on" lands) The listing as it would appear AFTER PROPOSED CHANGES are made.												
Twp	Rng	Sec	¼ ¼	Tax Lot	Gvt Lot or DLC	Acres	Type of USE listed on Certificate	POD(s) or POA(s) (name or number from Table 1)	Priority Date	Twp	Rng	Sec		¼ ¼	Tax Lot	Gvt Lot or DLC	Acres	New Type of USE	POD(s)/POA(s) to be used (from Table 1)	Priority Date						
EXAMPLE																										
2	S	9	E	15	NE	NW	100		15.0	Irrigation	POD #1 POD #2	1901	POU/POD	2	S	9	E	1	NW	NW	500	1	10.0		POD #5	1901
"	"	"	"	"	"	"	"	"	"	EXAMPLE	"	"	"	2	S	9	E	2	SW	NW	500		5.0		POD #6	1901
40	S	11	E	24	NE	SW			12.29	Irrigation	POA #1		POA	41	S	12	E	15	SE	SW	1300		39.0	Irrigation	POA #2	
					NW	SW			7.19	"				41	S	12	E	21	SW	NE	700		30.0		POA 2	
					SW	SW			0.48	"				41	S	12	E	21	NW	SE	100		6.3		POA 2	
					SE	SW			33.61	"				40	S	12	E	33	NE	SW	900		40.0		POA 3	
					SW	SE			7.50	"				40	S	12	E	33	SE	SW	900		7.35		POA 3	
				25	NW	NE			26.24					40	S	12	E	33	NW	SW	801		10.42	✓	POA 4	
					SW	NE			4.53																	
					NE	NW			23.41																	
					SE	SE			0.69																	
				28	SE	SE			0.87																	
				36	NE	NE			16.26																	
TOTAL ACRES										TOTAL ACRES																
133.07										133.07																

Additional remarks: _____

RECEIVED

MAY 10 2021

OWRD

For Place of Use Changes

Are there other water right certificates, water use permits or ground water registrations associated with the "from" or the "to" lands? Yes No

If YES, list the certificate, water use permit, or ground water registration numbers: _____

Pursuant to ORS 540.525, any "layered" water use such as an irrigation right that is supplemental to a primary right proposed for temporary transfer can be included in the transfer or remain unused on the authorized place of use. If the primary water right does not revert soon enough to allow use of the supplemental right within five years, the supplemental right shall become subject to cancellation for nonuse under ORS 540.610.

If a change in point(s) of appropriation (well(s)) or additional point(s) of appropriation is necessary to convey the water to the new temporary place of use you must provide:

- Well log(s) for each authorized and proposed well(s) that are clearly labeled and associated with the corresponding well(s) in Table 1 above and on the accompanying application map. (Tip: You may search for well logs on the Department's web page at: http://apps.wrd.state.or.us/apps/gw/well_log/Default.aspx)

AND/OR

- Describe the construction of the authorized and proposed well(s) in Table 3 below for any well that does not have a well log. For a *proposed well(s) not yet constructed or built*, provide "a best estimate" for each requested information element in the table. The Department recommends you consult a licensed well driller, geologist, or certified water right examiner to assist with assembling the information necessary to complete Table 3.

Table 3. Construction of Point(s) of Appropriation

Any well(s) in this listing must be clearly tied to corresponding well(s) described in Table 1 and shown on the accompanying application map. Failure to provide the information will delay the processing of your transfer application until it is received. The information is necessary for the Department to assess whether the proposed well(s) will access the same source aquifer as the authorized point(s) of appropriation (POA). The Department is prohibited by law from approving POA changes that do not access the same source aquifer.

Proposed or Authorized POA Name or Number	Is well already built? (Yes or No)	If an existing well, OWRD Well ID Tag No. L-____	Total well depth	Casing Diameter	Casing Intervals (feet)	Seal depth(s) (Intervals)	Perforated or screened intervals (in feet)	Static water level of completed well (in feet)	Source aquifer (sand, gravel, basalt, etc.)	Well-specific rate (cfs or gpm). If less than full rate of water right

RECEIVED

MAY 10 2021

OWRD

**Application for Water Right
Transfer
Consent by Deeded Landowner**



Oregon Water Resources Department
725 Summer Street NE, Suite A
Salem, Oregon 97301-1266
(503) 986-0900
www.wrd.state.or.us

**RECEIVED
MAY 10 2021
OWRD**

State of Oregon)
)ss
County of Klamath)

I *Gavin Zafra* in my/our capacity as owner
mailing address 20570 Payge Rd. Malin, OR 97632
telephone number 541-723-3123, duly sworn depose and say that I
consent to the proposed change(s) to Water Right Certificate Number 74458

described in a Transfer Application (T-_____) submitted by _____,
(transfer number, if known)
on the property in tax lot number(s) 100, 6001 801, Section 25 24, Township 40S 40S
36 40S
North, Range 11 East, W.M., located at _____,
(site address)
11
11

Gavin Zafra
Signature of Affiant

5/7/21
Date

Signature of Affiant

Date

Subscribed and Sworn to before me this 7 day of May, 2021.

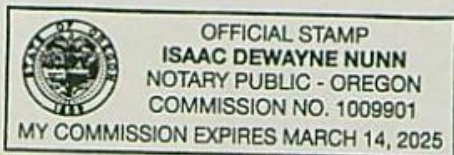

Isaac Dewayne Nunn
Notary Public for Oregon

My commission expires March 14, 2025.

Application for Water Right Transfer

Evidence of Use Affidavit



Oregon Water Resources Department
 725 Summer Street NE, Suite A
 Salem, Oregon 97301-1266
 (503) 986-0900
 www.wrd.state.or.us

Please print legibly or type. Be as specific as possible. Attach additional pages if you need more spacing. Supporting documentation must be attached.

RECEIVED
 MAY 10 2021
 OWRD

State of Oregon)
) ss

County of KLAMATH)

I, Rob Unruh, in my capacity as OWNER,

mailing address 30083 Pickett Rd Madras Or. 97632

telephone number (541) 891-8360, being first duly sworn depose and say:

1. My knowledge of the exercise or status of the water right is based on (check one):

- Personal observation Professional expertise

2. I attest that:

Water was used during the previous five years on the **entire** place of use for Certificate # 74458 OR

My knowledge is specific to the use of water at the following locations within the last five years:

Certificate #	Township	Range	Mer	Sec	¼ ¼	Gov't Lot or DLC	Acres (if applicable)
	S	E					
	S	E					
	S	E					

OR

- Confirming Certificate # _____ has been issued within the past five years; OR
- Part or all of the water right was leased instream at some time within the last five years. The instream lease number is: _____ (Note: If the entire right proposed for transfer was not leased, additional evidence of use is needed for the portion not leased instream.); OR
- The water right is not subject to forfeiture and documentation that a presumption of forfeiture for non-use would be rebutted under ORS 540.610(2) is attached.
- Water has been used at the actual current point of diversion or appropriation for more than 10 years for Certificate # _____ (For Historic POD/POA Transfers)

(continues on reverse side)

3. The water right was used for: (e.g., crops, pasture, etc.): CROPS

4. I understand that if I do not attach one or more of the documents shown in the table below to support the above statements, my application will be considered incomplete.

[Signature]
Signature of Affiant

4-27-2021
Date

Signed and sworn to (or affirmed) before me this 27th day of April, 2021.



[Signature]
Notary Public for Oregon

My Commission Expires: April 9, 2024

Supporting Documents	Examples
<input type="checkbox"/> Copy of a water right certificate that has been issued within the last five years. (not a remaining right certificate)	Copy of confirming water right certificate that shows issue date
<input type="checkbox"/> Copies of receipts from sales of irrigated crops or for expenditures related to use of water	<ul style="list-style-type: none"> • Power usage records for pumps associated with irrigation use • Fertilizer or seed bills related to irrigated crops • Farmers Co-op sales receipt
<input type="checkbox"/> Records such as FSA crop reports, irrigation district records, NRCS farm management plan, or records of other water suppliers	<ul style="list-style-type: none"> • District assessment records for water delivered • Crop reports submitted under a federal loan agreement • Beneficial use reports from district • IRS Farm Usage Deduction Report • Agricultural Stabilization Plan • CREP Report
<input checked="" type="checkbox"/> Aerial photos containing sufficient detail to establish location and date of photograph	<p>Multiple photos can be submitted to resolve different areas of a water right. If the photograph does not print with a "date stamp" or without the source being identified, the date of the photograph and source should be added.</p> <p>Sources for aerial photos: OSU – www.oregonexplorer.info/imagery OWRD – www.wrd.state.or.us Google Earth – earth.google.com TerraServer – www.terra-server.com</p>
<input type="checkbox"/> Approved Lease establishing beneficial use within the last 5 years	Copy of instream lease or lease number

RECEIVED

MAY 10 2021

OWRD

Oregon Water Resources Department
Well Report Query

- [Main](#)
- [Help](#)
- [Return](#)
- [Contact Us](#)

Well Report Query Results GPS points, where available are at the far right of the table. Click link to view on map

Well Log: KLAM 53250, County: KLAM

Well Log	Details	T-R-S/ Q-Q-Q	Taxlot	Street of Well	Owner	Company	Special Standards	Well Type	First Water	Completed Depth	Static Water Level	Yield	Completed Date	Received Date	Bonded Constructor	Startcard	Well Id #	New	Abandon	Deepen	Alteration	Conversion	Domestic	Irrigation	Community	Livestock	Industrial	Injection	Thermal	Dewatering	Piezometer	Latitude/ Longitude	
KLAM 53250 Groundwater Info	Details	41.505-12.505-22 NWNW	500	SOUTH MALIN RD	OKEEFFE, HENRY PO BOX 285 MALIN OR 97632			W	148.00	804.00	35.0	1500.0	04/10/2002	04/28/2002	CHANCELLOR, ROGER W CHANCELLOR WELL DRILLING	105738	46035	✓						✓									42.0054 -121.4081

[Download Data](#)

RECEIVED
MAY 10 2021
OWRD

STATE OF OREGON
WATER WELL REPORT
(as required by ORS 537765)

WELL ID # L46035
(START CARD)# 108738

(1) OWNER 02 08
HENRY O'KEEFFE
PO BOX 286
MALIN OR 97632

(9) LOCATION OF WELL by legal description:
County KLAMATH Latitude Longitude
Township 41 S Range 12 E
Section 22 NW 1/4 NW 1/4
Tax Lot 500 Lot Block Subdivision
Street Address of Well (or nearest address)
SOUTH MALIN RD, MALIN, OR

(2) TYPE OF WORK : NEW WELL

(3) DRILL METHOD : ROTARY AIR

(4) PROPOSED USE: Irrigation

(10) STATIC WATER LEVEL:
35 ft. below land surface Date April 10, 2002
Artesian pressure Date

(5) BORE HOLE CONSTRUCTION:
Special Construction Approval NO Depth of Completed Well 604 ft.
Explosives used NO Type Amount
HOLE SEAL AMOUNT
Diameter From To Material From To Sacks
1.8" 0 348 BENTONITE 0 50 150
1.8" 0 348 CEMENT 300 348 27
10" 348 604
How was seal Placed POURED DRY & C
Backfill placed from 50 ft. to 300 ft. Material bentonite
Gravel placed from ft. to ft. Size of Gravel

(11) WATER BEARING ZONES :
Depth at which water was first found 148
From To Estimated Flow Rate SWL
148' 154' 200 GPM 8'
388' 604' 200 GPM 35'

(6) CASING / LINER:
Dia. From To Gage Material
CASING 14" +1 248 250 STEEL / WELDED
CASING 12" 248 348 250 STEEL / WELDED
Final location of shoe (s)

(12) WELL LOG: Ground Elevation
FROM TO SWL
BROWN SAND 0 4
YELLOW CLAY 4 21
GREY CLAY 21 148
GREY SANDSTONE 148 154
GREY CLAY 154 343
GREY BASALT 343 359
BROKEN BROWN & GREY BASALT 359 487 35
BROKEN GREY & BLUE BASALT 487 526 35
BROKEN GREY & BROWN BASALT 526 546 35
BROKEN RED BASALT 546 548 35
BROKEN GREY & BLUE BASALT 548 598 35
BROKEN GREY & BROWN BASALT 598 604 35
RECEIVED
APR 29 2002
WATER RESOURCES DEPT
SALEM, OREGON

(7) PERFORATIONS / SCREENS:
METHOD TYPE MATERIAL
From To Slot size Number Dia. Taps / pipe size

Date started March 25, 2002 Completed April 10, 2002
(Unbonded) Water Well Constructor Certification: I certify that the work I performed on the construction, alteration, or abandonment of this well is in compliance with Oregon well construction standards. Materials used and information reported above are true to my best knowledge and belief.

(8) WELL TESTS: Minimum testing time is 1 hour
TESTING METHOD PUMP
Yield GPM Drawdown Drill stem at Time
1500 80' 4 HOUR
Temperature of Water 59 F Depth Artesian Flow Found
Was a water analysis done? NO By whom
Did any strata contain water not suitable for intended use? Yes
TOO LITTLE 148' 154'

Mike West DATE 4-25-02 WWC # 1452
(Bonded) Water Well Constructor Certification: I accept responsibility for the construction alteration or abandonment work performed on this well during the construction dates reported above. All work performed during this time is in compliance with Oregon well construction standards. This report is true to the best of my knowledge and belief.
DATE 4-25-02 WWC # 693

RECEIVED
MAY 10 2021
OWRD

RECEIVED

MAY 10 2021

OWRD

SECTION 7: KLAMATH BASIN/COUNTY WELL INFORMATION

A functioning, totalizing flowmeter will be required for any drought permits issued. Is there currently a flowmeter installed on each of the PODs listed in the table in Section 3 of this application? Yes No*

*Please note that watermaster staff will visit the well to confirm flowmeter presence prior to issuance of an emergency drought groundwater permit. Where possible, watermaster staff will take a static water level measurement. Alterations to the well head may be required in order to make the water level measurements and these may be conditions of the permit.

For each well, please provide a description of the flowmeter location, the serial number, the current flowmeter reading and the date the reading was taken in the table below.

OWNER'S WELL NAME OR NUMBER	WELL TAG NUMBER (IF AVAILABLE)	WELL LOG ID (E.G., KLAM 1234)	FLOWMETER SERIAL NUMBER	FLOWMETER READING	FLOWMETER DATE	FLOWMETER LOCATION
Well Measurement			Flowmeter Info			
Date	4/27/21				Brand	McCrometer
Time	1040				Serial #	18-02161-08
Hold	80				Reading	353,059
Cut	0.95				Multiplier	0.001
MP Height	0.85				Units	AF
WL =	80.45	ft BLS				WL 2004: 48.92 ft

KLAM 53250

2.08 - 0.5

RECEIVED

MAY 10 2021

OWRD

STATE OF OREGON
COUNTY OF KLAMATH
CERTIFICATE OF WATER RIGHT

THIS CERTIFICATE ISSUED TO

DONALD A. RAJNUS
30485 TRANSFORMER ROAD
MALIN, OR 97632

confirms the right to use the waters of A WELL in the LOST RIVER BASIN for IRRIGATION OF 133.07 ACRES.

This right was perfected under Permit G-11664. The date of priority is MARCH 6, 1992. The amount of water to which this right is entitled is limited to an amount actually beneficially used and shall not exceed 1.66 CUBIC FEET PER SECOND, or its equivalent in case of rotation, measured at the point of diversion from the source.

The well is located as follows:

SE 1/4 NE 1/4, SECTION 25, T 40 S, R 11 E, W.M.; 2086 FEET SOUTH AND 134 FEET WEST OF THE NE CORNER OF SECTION 25.

The amount of water used for irrigation, together with the amount secured under any other right existing for the same lands, is limited to ONE-EIGHTIETH of one cubic foot per second per acre, or its equivalent for each acre irrigated and shall be further limited to a diversion of not to exceed 3.0 acre-feet per acre for each acre irrigated during the irrigation season of each year.

The use shall conform to such reasonable rotation system as may be ordered by the proper state officer.

A description of the place of use to which this right is appurtenant is as follows:

NE 1/4 SW 1/4	12.29 ACRES
NW 1/4 SW 1/4	7.19 ACRES
SW 1/4 SW 1/4	0.48 ACRE
SE 1/4 SW 1/4	33.61 ACRES
SW 1/4 SE 1/4	7.50 ACRES

SECTION 24

NW 1/4 NE 1/4	26.24 ACRES
SW 1/4 NE 1/4	4.53 ACRES
NE 1/4 NW 1/4	23.41 ACRES
SE 1/4 NW 1/4	0.69 ACRE
SE 1/4 SE 1/4	0.87 ACRE

SECTION 25

NE 1/4 NE 1/4	16.26 ACRES
---------------	-------------

SECTION 36

TOWNSHIP 40 SOUTH, RANGE 11 EAST, W.M.

The well shall be maintained in accordance with the General Standards for the Construction and Maintenance of Water Wells in Oregon.

SEE NEXT PAGE

G-12810.DEK

RECEIVED

MAY 10 2021

PAGE TWO

OWRD

The user shall maintain the meter or measuring device in good working order, shall keep a complete record of the amount of water used each month and shall submit report which includes the recorded water use measurements to the Department annually or more frequently as may be required by the Director. Further, the Director may require the permittee to report general water use information, including the place and nature of use of water under the permit.

The user shall allow the watermaster access to the meter or measuring device; provided however, where the meter or measuring device is located within a private structure, the watermaster shall request access upon reasonable notice.

If substantial interference with a senior water right occurs due to withdrawal of water from the well listed on this right, then use of water from the well shall be discontinued or reduced and/or the schedule of withdrawal shall be regulated until or unless the Department approves or implements an alternative administrative action to mitigate the interference. The Department encourages junior and senior appropriators to jointly develop plans to mitigate interferences.

The use of water shall be limited when it interferes with the prior SURFACE AND GROUND WATER rights of others.

Failure to comply with any of the provisions of this right may result in action including, but not limited to restrictions on the use, civil penalties, or cancellation of the right.

This right is for the beneficial use of water without waste. The water user is advised that new regulations may require the use of best practical technologies or conservation practices to achieve this end.

The right to use water for the above purpose is restricted to beneficial use on the lands or place of use described.

WITNESS the signature of the Water Resources Director, affixed MAY 28, 1997.

/S/ Richard D. Bailey

Martha O. Pagel

Recorded in State Record of Water Right Certificates numbered 74458.

BASIN 14

VOLUME 2 LOST RIVER & MISC.
MGMT.CODES 4IG, 4IR

DISTRICT 17

G-12810.DEK

ORIGINAL
File Original and
Duplicate with the
STATE ENGINEER,
SALEM, OREGON

Well #

WATER WELL REPORT

Klamath 14838

40/12-33C(1)

RECEIVED

STATE OF OREGON OBSERVATION WELL G-365

(1) OWNER: CLARK VUKUN APR 4 1958
Name: John Madden
Address: P.O. Box 663 SALEM, OREGON
Malin, Oregon

(2) LOCATION OF WELL:
County: Klamath
Owner's number, if any: 1
NE 1/4 NW 1/4 Section 33 T. 40S. R. 12E, W.M.
Bearing and distance from section or subdivision corner:
S. 88° 16' 10" W. 746' from North
quarter-corner of Section 33,
T. 40S. R. 12E, W.M.

(3) TYPE OF WORK (check):
New Well Deepening Reconditioning Abandon
If abandonment, describe material and procedure in Item 11.

(4) PROPOSED USE (check):
Domestic Industrial Municipal
Irrigation Test Well Other
(5) TYPE OF WELL:
Rotary Driven
Cable Jetted
Dug Bored

(6) CASING INSTALLED:
Threaded Welded
16" Diam. from 0 ft. to 61.5 ft. Gage 3/16"

(7) PERFORATIONS:
Perforated? Yes No
Type of perforator used _____
SIZE of perforations in. by in.
perforations from _____ ft. to _____ ft.
perforations from _____ ft. to _____ ft.
perforations from _____ ft. to _____ ft.
perforations from _____ ft. to _____ ft.
perforations from _____ ft. to _____ ft.

(8) SCREENS:
Well screen installed Yes No
Manufacturer's Name _____
Type _____ Model No. _____
Diam. _____ Slot size _____ Set from _____ ft. to _____ ft.
Diam. _____ Slot size _____ Set from _____ ft. to _____ ft.

(9) CONSTRUCTION:
Was well gravel packed? Yes No Size of gravel: _____
Gravel placed from _____ ft. to _____ ft.
Was a surface seal provided? Yes No To what depth? _____ ft.
Material used in seal - 7 sacks cement
Did any strata contain unusable water? Yes No
Type of water? _____ Depth of strata _____
Method of sealing strata off _____

(10) WATER LEVELS:
Static level 161.5 ft. below land surface Date 4/1/57
Artesian pressure _____ lbs. per square inch Date _____

Log Accepted by:
[Signed] John Madden Date 3/20 1958
By William J. Wheeler
EUGR
(USE ADDITIONAL SHEETS IF NECESSARY)

(11) WELL TESTS: Drawdown is amount water level is lowered below static level
Was a pump test made? Yes No If yes, by whom? Interstate Pump
Yield: 780 gal./min. with 27 ft. drawdown after 1 1/2 hrs.
" 900 " " 3 3/4 " " 2 " "
" 1000 " " 3 5/8 " " 2 " "
Bailer test 1150 gal./min. with 15 1/2 ft. drawdown after 2 hrs.
Artesian flow _____ g.p.m. Date _____
Temperature of water 56 Was a chemical analysis made? Yes No

(12) WELL LOG: Diameter of well 16 inches.
Depth drilled 248 ft. Depth of completed well 248 ft.
Formation: Describe by color, character, size of material and structure, and show thickness of aquifers and the kind and nature of the material in each stratum penetrated, with at least one entry for each change of formation.

MATERIAL	FROM	TO
Sandy clay & Chalk	0	57
Firm Lava	57	75
Hard Lava	75	107
Soft Lava	107	218
Black Water sand	218	222
Hard Shell	222	230
Water lenses	230	235
Water raised 4 feet.		
Very hard shell	235	248

RECEIVED
MAY 10 2021
OWRD

Work started 3/27 1957. Completed 4/2 1957

(13) PUMP:
Manufacturer's Name _____
Type: Deep well turbine H.P. 75

Well Driller's Statement:
This well was drilled under my jurisdiction and this report is true to the best of my knowledge and belief.
NAME Pat McGinley
(Person, firm, or corporation) (Type or print)
Address Tulare, Calif.
Driller's well number _____
[Signed] _____ (Well Driller)
License No. _____ Date _____ 19_____

SECTION 7; KLAMATH BASIN/COUNTY WELL INFORMATION

A functioning, totalizing flowmeter will be required for any drought permits issued. Is there currently a flowmeter installed on each of the PODs listed in the table in Section 3 of this application? Yes No*

*Please note that watermaster staff will visit the well to confirm flowmeter presence prior to issuance of an emergency drought groundwater permit. Where possible, watermaster staff will take a static water level measurement. Alterations to the well head may be required in order to make the water level measurements and these may be conditions of the permit.

For each well, please provide a description of the flowmeter location, the serial number, the current flowmeter reading and the date the reading was taken in the table below.

OWNER'S WELL NAME OR NUMBER	WELL TAG NUMBER (IF AVAILABLE)	WELL LOG ID (E.G., KLAM 1234)	FLOWMETER SERIAL NUMBER	FLOWMETER READING	FLOWMETER DATE	FLOWMETER LOCATION
Well Measurement			Flowmeter Info			
Date	3/11/2021				Brand	McCrometer
Time					Serial #	10-03131-10
Hold					Reading	014.418
Lat					Multiplier	0.001
MP Height					Units	AF
WL =	192.7	ft BLS				

~~Klam #4820~~ well #3

KLAM 14838

~~42.0647~~ 42.0641

~~421.4239~~ -121.4208

Well #3

RECEIVED
MAY 10 2021
OWRD

Oregon Water Resources Department
Well Report Query

- [Main](#)
- [Help](#)
- [Return](#)
- [Contact Us](#)

Well Report Query Results GPS points, where available are at the far right of the table. Click link to view on map

Well Log: KLAM 14838

Well Log	Details	T-R-S/ Q-Q-Q	Taxid	Street of Well	Owner	Company	Special Standards	Well Type	First Water	Completed Depth	Static Water Level	Yield	Completed Date	Received Date	Bored Constructor	Starcard	Well ID #	New	Abandon	Deepen	Alteration	Conversion	Drill-Stop	Irrigation	Community	Livestock	Industrial	Injection	Thermal	Dewatering	Piezometer	Latitude/ Longitude
KLAM_14838 Exempt Use Map Groundwater Info	Details	40.00S-12.00E-33 NE-NW		S 88 DEG 16' & W 746' FROM N 1/4 COR SEC 33	MADDEN, JOHN PO BOX 663 MALIN OR			W	0.00	248.00	161.5	1150.0	04/03/1957	04/04/1958	MCCINELY, PAT		103028	✓						✓								42.0041, -121.5208

[Download Data](#)

Well 43

RECEIVED
MAY 10 2021
OWRD

SECTION 7: KLAMATH BASIN/COUNTY WELL INFORMATION

A functioning, totalizing flowmeter will be required for any drought permits issued. Is there currently a flowmeter installed on each of the PODs listed in the table in Section 3 of this application? Yes No*

*Please note that watermaster staff will visit the well to confirm flowmeter presence prior to issuance of an emergency drought groundwater permit. Where possible, watermaster staff will take a static water level measurement. Alterations to the well head may be required in order to make the water level measurements and these may be conditions of the permit.

For each well, please provide a description of the flowmeter location, the serial number, the current flowmeter reading and the date the reading was taken in the table below.

OWNER'S WELL NAME OR NUMBER.	WELL TAG NUMBER (IF AVAILABLE)	WELL LOG ID (E.G., KLAM 1234)	FLOWMETER SERIAL NUMBER	FLOWMETER READING	FLOWMETER DATE	FLOWMETER LOCATION
Well Measurement			Flowmeter Data			
Date	3/11/2021				Brand	Mcrometer
Time					Serial #	96-02142-10
hold					Reading	874.556
Cut					Multiplier	0.001
MP Height	0.5				Units	AF
WL =	190.9	at 13LS				
						WL 2020 = 197.25

KLAM 53641 / ¹⁴⁸²⁰ well #1
 42.0647
 -121.4239
 MP = 3/4" plug S side
 MP = 2" opening top = 2.951
 Well #1 - POA #4

RECEIVED
 MAY 10 2021
 OWRD

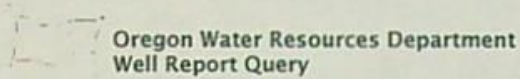

- Main
- Help
- Return
- Contact Us

Well Report Query Results GPS points, where available are at the far right of the table. Click link to view on map

Well Log: KLAM 53641

Well Log	Details	T-R-S/ Q-Q-Q	Taxid	Street of Well	Owner	Company	Special Standards	Well Type	First Water Completed Depth	Static Water Level	Yield	Completed Date	Received Date	Bonded Constructor	Standard	Well #	New	Abandon	Deepen	Alteration	Conversion	Domestic	Irrigation	Community	Livestock	Industrial	Injection	Thermal	Dewatering	Piezometer	Latitude/Longitude	
KLAM_53641 <small>Groundwater Info</small>	Details	40.00S-12.00E-28 SW-SW	6800	30083 PICKETT RD, MALIN		U S TIMBERLAND; KLAMATH FALLS LLC 7680 HAPPY HOLLOW LANE BONANZA OR 97623		W	230.00	396.00	169.0	1500.0	12/30/2002	01/03/2003	DESPAIN, LARRY G VANMETER & DESPAIN WELL DRILLING	141950	51773		✓				✓									42.0047, -121.4239

[Download Data](#)

Well # 1

RECEIVED
MAY 10 2021
OWRD

Well #1

STATE OF OREGON
 WATER SUPPLY WELL REPORT
 (as required by ORS 537.765)
 WATER RESOURCES DEPT.
 SALEM, OREGON

JAN 03 2003

WELL I.D. # L 51773
 START CARD # 145950

Klam
 53641

Instructions for completing this report are on the last page of this form.

(1) LAND OWNER: U.S. Timberland/Klamath Falls, LLC
 Address: 7680 Happy Hollow Lane
 City: Bananza, State: OR Zip: 97623

(2) TYPE OF WORK: New Well Deepening Alteration (repair/recondition) Abandonment

(3) DRILL METHOD: Rotary Air Rotary Mud Cable Auger Other

(4) PROPOSED USE: Domestic Community Industrial Irrigation Thermal Injection Livestock Other

(5) BORE HOLE CONSTRUCTION: Special Construction approval Yes No Depth of Completed Well 396 ft. Explosives used Yes No Type _____ Amount _____

HOLE		SEAL		Sacks or pounds	
Diameter	From To	Material	From To		
14	0 230				
8	230 396				

How was seal placed: Method A B C D E Other

Backfill placed from _____ ft. to _____ ft. Material _____
 Gravel placed from _____ ft. to _____ ft. Size of gravel _____

(6) CASING/LINER:

Diameter	From	To	Gauge	Steel	Plastic	Welded	Threaded
Casing: 14	+1	35	250	<input checked="" type="checkbox"/>	<input type="checkbox"/>	<input checked="" type="checkbox"/>	<input type="checkbox"/>
Liner:				<input type="checkbox"/>	<input type="checkbox"/>	<input type="checkbox"/>	<input type="checkbox"/>

Drive Shoe used Inside Outside None
 Final location of shoe(s) _____

(7) PERFORATIONS/SCREENS:

From	To	Slot size	Number	Diameter	Tele/pipe size	Casing	Liner
						<input type="checkbox"/>	<input type="checkbox"/>
						<input type="checkbox"/>	<input type="checkbox"/>
						<input type="checkbox"/>	<input type="checkbox"/>
						<input type="checkbox"/>	<input type="checkbox"/>

(8) WELL TESTS: Minimum testing time is 1 hour

Yield gal/min	Drawdown	Drill stem at	Time
1500	30		1 hr.

Temperature of water 56° Depth Artesian Flow Found _____
 Was a water analysis done? Yes By whom _____
 Did any strata contain water not suitable for intended use? Too little Salty Muddy Odor Colored Other _____
 Depth of strata: _____

(9) LOCATION OF WELL by legal description:
 County: Klamath Latitude _____ Longitude _____
 Township: 40S N or S Range 12E E or W. WM.
 Section: 28 SW 1/4 SW 1/4
 Tax Lot: 6800 Lot _____ Block _____ Subdivision _____

Street Address of Well (or nearest address): 30083 Pickett Rd., Malin, OR

(10) STATIC WATER LEVEL: 169 ft. below land surface. Date 12/30/02
 Artesian pressure _____ lb. per square inch Date _____

(11) WATER BEARING ZONES:
 Depth at which water was first found _____

From	To	Estimated Flow Rate	SWL
230	396	1500	169

(12) WELL LOG:
 Ground Elevation _____

Material	From	To	SWL
Gray basalt	230	244	
Gray&green basalt	244	252	
Broken brn&gray basalt	252	257	
Gray basalt	257	272	
Red rock	272	287	
Brn lava	287	289	
Gray basalt	289	292	
Decomposed lava	292	298	
Red & brn lava	298	336	
Brn lava	336	350	
Red & brn lava	350	375	
Gray basalt	375	385	
Red & brn lava	385	396	

RECEIVED

RECEIVED

NOV 30 2004

MAY 10 2021

WATER RESOURCES DEPT

OWRD

Date started SALEM, OREGON Completed 12/30/02

(unbonded) Water Well Constructor Certification:
 I certify that the work I performed on the construction, alteration, or abandonment of this well is in compliance with Oregon water supply well construction standards. Materials used and information reported above are true to the best of my knowledge and belief.

Signed _____ WWC Number _____ Date _____

(bonded) Water Well Constructor Certification:
 I accept responsibility for the construction, alteration, or abandonment work performed on this well during the construction dates reported above. All work performed during this time is in compliance with Oregon water supply well construction standards. This report is true to the best of my knowledge and belief.
 Signed Rany B. Osipian WWC Number 1228 Date 12/30/02

FILED
FEB 27 1969
WATER RESOURCES DIV
SALEM, OREGON

This Agreement, made and entered into this 12th day of March, 1969 by and between DENIS T. MURPHY and KATHERINE MURPHY, husband and wife, hereinafter called the vendor, and RAJNUS EROS., a copartnership consisting of Carl Rajnus, George Rajnus and Donald Rajnus, hereinafter called the vendee.

Received by OWRD

WITNESSETH

Vendor agrees to sell to the vendee and the vendee agrees to buy from the vendor all of the following described property situate in Klamath County, State of Oregon, to-wit: MAY 10 2021

- TOWNSHIP 40 SOUTH, RANGE 11, EAST OF THE WILLAMETTE MERIDIAN:
- Section 23: SE $\frac{1}{4}$ NE $\frac{1}{4}$ NW $\frac{1}{4}$; SE $\frac{1}{4}$ NW $\frac{1}{4}$ S $\frac{1}{2}$ NE $\frac{1}{4}$; E $\frac{1}{2}$ SW $\frac{1}{4}$; N $\frac{1}{2}$ SE $\frac{1}{4}$; SE $\frac{1}{4}$ SE $\frac{1}{4}$
- Section 24: S $\frac{1}{2}$ NW $\frac{1}{4}$; SW $\frac{1}{4}$; All those portions of the SW $\frac{1}{4}$ NE $\frac{1}{4}$, less the North 180 feet, W $\frac{1}{2}$ SE $\frac{1}{4}$ and the SE $\frac{1}{4}$ SE $\frac{1}{4}$ lying Westerly of the Malin-Bonanza Highway (Poe Valley Road)
- Section 25: W $\frac{1}{2}$ NW $\frac{1}{4}$; SE $\frac{1}{4}$ NW $\frac{1}{4}$; S $\frac{1}{2}$ S $\frac{1}{2}$ NE $\frac{1}{4}$; S $\frac{1}{2}$
- Section 26: NE $\frac{1}{4}$ NE $\frac{1}{4}$; S $\frac{1}{2}$ N $\frac{1}{2}$; N $\frac{1}{2}$ S $\frac{1}{2}$; S $\frac{1}{2}$ SE $\frac{1}{4}$; SE $\frac{1}{4}$ SW $\frac{1}{4}$; NE $\frac{1}{4}$ NW $\frac{1}{4}$; E $\frac{1}{2}$ NW $\frac{1}{4}$
- Section 35: E $\frac{1}{2}$ NW $\frac{1}{4}$; NE $\frac{1}{4}$ SW $\frac{1}{4}$; E $\frac{1}{2}$
- Section 36: W $\frac{1}{2}$; NE $\frac{1}{4}$

Salem, OR

SUBJECT TO: Acreage and use limitations under provisions of United States Statutes and regulations issued thereunder; Reservations and restrictions contained in United States Patents; Rights of the public in and to any portion of the herein described property lying within the limits of any road or highway; Liens and assessments of Klamath Project and Shasta View Irrigation District, and regulations, esements and water and irrigation rights in connection therewith; Right of Way Easement, including the terms and provisions thereof, dated April 14, 1965, recorded October 12, 1965, as Document #1039 in Volume M-65, page 2535, Microfilm records of Klamath County, Oregon; at and for a price of \$ 80,000.00 , payable as follows, to-wit:

\$ 20,000.00 at the time of the execution of this agreement, the receipt of which is hereby acknowledged: \$ 60,000.00 with interest at the rate of 6 % per annum from March 12, 1969,

payable as follows: Interest only on March 15, 1970; Interest only on March 15, 1971; thereafter \$5,000.00 per year, PLUS interest, commencing March 15, 1972, and a like payment continuing thereafter on the 15th day of each March until the full balance and interest are paid. Provided, however, Vendee cannot prepay more than \$5,000.00 per year on principal in any one year without permission of Vendors.

Vendee agrees to make said payments promptly on the dates above named to the order of the vendor, or the survivors of them, at the First Federal Savings and Loan Association of Klamath Falls, at Klamath Falls, Oregon; to keep said property at all times in as good condition as the same now are, that no improvement now on or which may hereafter be placed on said property shall be removed or destroyed before the entire purchase price has been paid and that vendee shall pay regularly and seasonably and before the same shall become subject to interest charges, all taxes, assessments, liens and incumbrances of whatsoever nature and kind

and agrees not to suffer or permit any part of said property to become subject to any taxes, assessments, liens, charges or incumbrances whatsoever having precedence over the rights of the vendor in and to said property. Vendee shall be entitled to the possession of said property immediately.

Vendor will on the execution hereof make and execute in favor of vendee good and sufficient warranty deed conveying a fee simple title to said property free and clear as of this date of all incumbrances whatsoever, except as above stated,

95503

02-28-95A10:28 RCVD

BARGAIN AND SALE DEED

Vol 1995 Page 4393

KNOW ALL MEN BY THESE PRESENTS, That George Rajnus and Donald Rajnus

hereinafter called grantor,

for the consideration hereinafter stated, does hereby grant, bargain, sell and convey unto

Donald A. Rajnus and Sharon L. Rajnus, husband and wife

hereinafter called grantees, and unto grantees' heirs, successors and assigns all of that certain real property with the tenements, hereditaments and appurtenances thereunto belonging or in anywise appertaining, situated in the County of Klamath, State of Oregon, described as follows, to-wit:

TOWNSHIP 40 SOUTH, RANGE 11, EAST OF THE WILLAHETTE MERIDIAN:

- Section 25: S1NW1; S1; S1S1NE1
- Section 26: S1N1; N1S1; SE1SW1; S1SE1
- Section 35: E1NW1; NE1SW1; E1
- Section 36: W1; NE1

TOGETHER WITH

Beginning at a 5/8" iron pin on the South line of Section 24 which bears S. 89°28'49" W. a distance of 1904.22 feet from the iron pipe monument marking the southeast corner of said Section 24; thence North a distance of 753.90 feet to a 7/8" iron pin; thence S. 87°05'29" W. a distance of 474.56 feet to an existing fence line; thence along said fence line the following courses and distances: N. 37°57'07" W., 580.32 feet; N. 28°04'40" W., 62.68 feet; N. 01°12'20" W., 313.67 feet; N. 68°20'33" W., 125.15 feet; N. 65°06'44" W., 142.10 feet; N. 69°13'47" W. 457.11 feet; N. 61°17'24" W. 59.74 feet; N. 54°47'56" W. 235.58 feet; N. 65°24'25" W. 718.70 feet; S. 29° 46'09" E., 369.97 feet; S. 31°37'54" E. 773.75 feet; S. 30°26'45" E., 172.31 feet; S. 27°33'56" E., 199.39 feet and S. 22°18'19" E. 871.74 feet to a point on the South line of said Section 24; thence along said South line, N. 89°28'49" E. a distance of 1752.36 feet, more or less to the point of beginning. ALSO a 40 foot wide road easement, the centerline of which is described as follows: Beginning at a point which bears S. 89°28' 49" W. a distance of 1904.22 feet and North a distance of 733.87 feet from the Southeast corner of said Section 24; thence N. 87°02' E. 88.0 feet; thence N. 57°37' E., 205.0 feet; thence S. 87°01' E. 240.0 feet; thence N. 77°16' E., 122.0 feet, more or less to a point on the Westerly line of County Road No. 1097.

(IF SPACE INSUFFICIENT, CONTINUE DESCRIPTION ON REVERSE SIDE)

To Have and to Hold the same unto the said grantees and grantees' heirs, successors and assigns forever.

The true and actual consideration paid for this transfer, stated in terms of dollars, is \$

However, the actual consideration consists of or includes other property or value given or promised which is the whole part of the consideration (indicate which). (The sentence between the symbols @, if not applicable, should be deleted. See ORS 93.030.)

In construing this deed and where the context so requires, the singular includes the plural and all grammatical changes shall be implied to make the provisions hereof apply equally to corporations and to individuals.

In Witness Whereof, the grantor has executed this instrument this 28th day of February, 1995; if a corporate grantor, it has caused its name to be signed and its seal affixed by an officer or other person duly authorized to do so by order of its board of directors.

THIS INSTRUMENT WILL NOT ALLOW USE OF THE PROPERTY DESCRIBED IN THIS INSTRUMENT IN VIOLATION OF APPLICABLE LAND USE LAWS AND REGULATIONS. BEFORE SIGNING OR ACCEPTING THIS INSTRUMENT, THE PERSON ACQUIRING TITLE TO THE PROPERTY SHOULD CHECK WITH THE APPROPRIATE CITY OR COUNTY PLANNING DEPARTMENT TO VERIFY APPROVED USES AND TO DETERMINE ANY LIMITS ON LAWSUITS AGAINST FARMING OR FOREST PRACTICES AS DEFINED IN ORS 30.930.

George Rajnus
George Rajnus

Donald Rajnus
Donald Rajnus

STATE OF OREGON, County of Klamath) ss.

This instrument was acknowledged before me on 19

by George Rajnus and Donald Rajnus

This instrument was acknowledged before me on 19

by

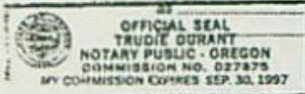

Trudie Durant
Notary Public for Oregon
My commission expires

George Rajnus and Donald Rajnus

Grantor's Name and Address

Donald Rajnus
Sharon L. Rajnus

Grantor's Name and Address

After recording return to (Name, Address, Zip):

Donald Rajnus
30485 Transformer Rd.
Malin, Oregon 97632

Send requested otherwise send all fee statements to (Name, Address, Zip):

Donald Rajnus
30485 Transformer Rd.
Malin, Oregon 97632

STATE OF OREGON,) ss.
County of Klamath)

I certify that the within instrument was received for record on the 28th day of Feb, 1995, at 10:28 o'clock A.M., and recorded in book/reel/volume No. 1995 on page 4393 or as fee/file/instrument/microfilm/reception No. 95503, Record of Deeds of said County.

Witness my hand and seal this 28th day of February, 1995, at Malin, Oregon.

Bernerha G. [Signature]
NAME
By [Signature] Deputy

Fee \$30.00

INDEXED

Received by OWRD

MAY 10 2021

Salem, OR

36178

Correction

WARRANTY DEED

Vol. 991 Page 21671

KNOW ALL MEN BY THESE PRESENTS, That Dan C. Rajnus and Marla Ann Rajnus

hereinafter called the grantor, for the consideration hereinafter stated, to grantor paid by Donald Rajnus and Sharon Rajnus, husband and wife, hereinafter called the grantee, does hereby grant, bargain, sell and convey unto the said grantee and grantee's heirs, successors and assigns, that certain real property, with the tenements, hereditaments and appurtenances thereunto belonging or appertaining, situated in the County of Klamath and State of Oregon, described as follows, to-wit:

N1/2, NE1/4, N1/2 of Section 25, Township 40 South, Range 11 East of the Willamette Meridian, Klamath County, Oregon, SAVING AND EXCEPTING THE FOLLOWING: Beginning at the Northeast corner of Section 25, Township 40 South, Range 11 East of the Willamette Meridian, Klamath County, Oregon; thence Westerly along the North line of said Section 25, 1950 feet to an existing fence; thence Southeasterly along said existing fence line to a point on the South line of the N1/2 to a point which is 1400 feet distant from the East line of said Section 25; thence East 1400 feet to the East line of said Section 25; thence North along the East line to the point of beginning.

4011-6201

TOGETHER WITH an easement for roadway purposes over the following described property: Beginning at the Southeast corner of the N1/2 of Section 25; Township 40 South, Range 11 East of the Willamette Meridian, Klamath County, Oregon; thence

(continued on back)

IF SPACE INSUFFICIENT, CONTINUE DESCRIPTION ON REVERS: SIDE

To Have and to Hold the same unto the said grantee and grantee's heirs, successors and assigns forever.

And said grantor hereby covenants to and with said grantee and grantee's heirs, successors and assigns, that grantor is lawfully seized in fee simple of the above granted premises, free from all encumbrances

and that grantor will warrant and forever defend the said premises and every part and parcel thereof against the lawful claims and demands of all persons whomsoever, except those claiming under the above described encumbrances.

The true and actual consideration paid for this transfer, stated in terms of dollars, is \$ correction.

However, the actual consideration consists of or includes other property or value given or promised which is part of the consideration (indicate which). (The sentence between the symbols @, if not applicable, should be deleted. See ORS 93.030.)

In construing this deed and where the context so requires, the singular includes the plural and all grammatical changes shall be implied to make the provisions hereof apply equally to corporations and to individuals.

In Witness Whereof, the grantor has executed this instrument this 18th day of July, 1991; if a corporate grantor, it has caused its name to be signed and seal affixed by its officers, duly authorized thereto by order of its board of directors.

THIS INSTRUMENT WILL NOT ALLOW USE OF THE PROPERTY DESCRIBED IN THIS INSTRUMENT IN VIOLATION OF APPLICABLE LAND USE LAWS AND REGULATIONS. BEFORE SIGNING OR ACCEPTING THIS INSTRUMENT, THE PERSON ACQUIRING FEE TITLE TO THE PROPERTY SHOULD CHECK WITH THE APPROPRIATE CITY OR COUNTY PLANNING DEPARTMENT TO VERIFY APPROVED USES.

Dan C. Rajnus

Dan C. Rajnus

Received by OWRD

Marla Ann Rajnus

Marla Ann Rajnus

MAY 10 2021

STATE OF OREGON, County of Klamath July 18th 1991

State of Oregon) County of Klamath)

Salem, OR

This instrument was acknowledged before me on August 15, 1991, by Marla Ann Rajnus.

Notary Public for Oregon My Commission expires 12-19-92

Personally appeared the above named Dan C. Rajnus and Marla Ann Rajnus who acknowledged the foregoing instrument to be their voluntary act and deed. Before me: Notary Public for Oregon My commission expires 12-19-92

Form with fields for Grantor's Name and Address, Grantee's Name and Address, and Name, Address, ZIP.

STATE OF OREGON. County of... I certify that the within instrument was received for record on the... day of... 19... at... o'clock... M., and recorded in book/reel/volume No... on page... or as fee/file/instrument/microfilm/reception No... Record of Deeds of said county. Witness my hand and seal of County aforesaid. By... Deputy

21672
10386

West along the South line of the N1/4S1/4E1/4 a distance of 40 feet; thence North parallel with the East line of Section 25 to the Southerly right of way line of Harpold Road; thence Southeasterly along said Southerly right of way line to the East line of section 25; thence South along said East line to the point of beginning.

This deed is being recorded to correct that description conveyed by parties in Deed recorded February 28, 1983 in M-83 on page 2975, records of Klamath County, Oregon.

STATE OF OREGON: COUNTY OF KLAMATH: ss.

Filed for record at request of Klamath County Title Co. the 16th day of Oct. A.D. 19 91 at 4:00 o'clock PM. and duly recorded in Vol. M91 of Deeds on Page 21671

FEE \$33.00

Evelyn Bishn. County Clerk
By D. Pauline Mulholland

Received by OWRD

MAY 10 2021

Salem, OR

Minutes of Meeting of Members of Gavin Rajnus, L.L.C.

Members gathered on **January 3, 2019** to vote on transferring full Gavin Rajnus L.L.C. assets to Gavin & Julie Rajnus after a culmination of annual gifting transfers. Donald and Sharon also requested to be removed from the Gavin Rajnus limited liability company. Members present included: Julie D. Rajnus, D. Gavin Rajnus, Donald A. Rajnus, and Sharon L. Rajnus.

VOTE

A vote was taken regarding the exit of Donald A. Rajnus and Sharon L. Rajnus from Gavin Rajnus, L. L. C. All members voted in favor of this change to the limited liability company.

RESOLVED

From this date forward, Gavin Rajnus L.L.C. will consist of two members only- Donald Gavin Rajnus and Julie Dana Rajnus. Donald G. and Julie are now full owners of all properties of Gavin Rajnus L.L.C.

There being no further business, the meeting was adjourned.

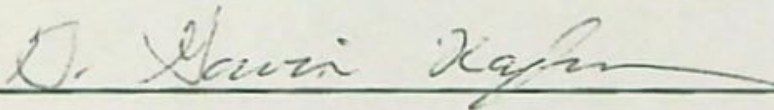

D. Gavin Rajnus

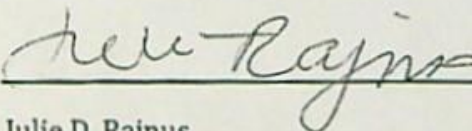

Julie D. Rajnus

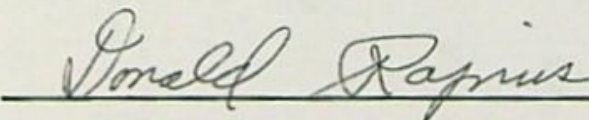

Donald A. Rajnus

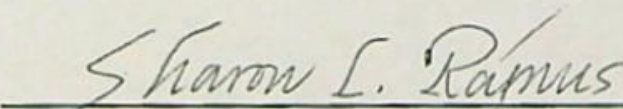

Sharon L. Rajnus

Received by OWRD

MAY 10 2021

Salem, OR

FILED
FEB 27 1969
WATER RESOURCES
SALEM, OREGON

This Agreement, made and entered into this 12th day of March, 1969 by and between DENIS T. MURPHY and KATHERINE MURPHY, husband and wife,

hereinafter called the vendor, and

RAJNUS EROS., a copartnership consisting of Carl Rajnus, George Rajnus and Donald Rajnus, hereinafter called the vendee.

Received by OWRC

WITNESSETH

Vendor agrees to sell to the vendee and the vendee agrees to buy from the vendor all of the following described property situate in Klamath County, State of Oregon, to-wit:

MAY 10 2021

Salem, OR

TOWNSHIP 40 SOUTH, RANGE 11, EAST OF THE WILLAMETTE MERIDIAN:

- Section 23: SE $\frac{1}{4}$ NE $\frac{1}{4}$; SE $\frac{1}{4}$ NW $\frac{1}{4}$ S $\frac{1}{2}$ NE $\frac{1}{4}$; E $\frac{1}{2}$ SW $\frac{1}{4}$; N $\frac{1}{2}$ SE $\frac{1}{4}$; SE $\frac{1}{4}$ SE $\frac{1}{4}$
- Section 24: S $\frac{1}{2}$ NW $\frac{1}{4}$; SW $\frac{1}{4}$; All those portions of the SW $\frac{1}{4}$ NE $\frac{1}{4}$, less the North 180 feet, W $\frac{1}{2}$ SE $\frac{1}{4}$ and the SE $\frac{1}{4}$ SE $\frac{1}{4}$ lying Westerly of the Malin-Bonanza Highway (Poe Valley Road)
- Section 25: W $\frac{1}{2}$ NW $\frac{1}{4}$; SE $\frac{1}{4}$ NW $\frac{1}{4}$; S $\frac{1}{2}$ S $\frac{1}{2}$ NE $\frac{1}{4}$; S $\frac{1}{2}$
- Section 26: NE $\frac{1}{4}$ NE $\frac{1}{4}$; S $\frac{1}{2}$ N $\frac{1}{2}$; N $\frac{1}{2}$ S $\frac{1}{2}$; S $\frac{1}{2}$ SE $\frac{1}{4}$; SE $\frac{1}{4}$ SW $\frac{1}{4}$; NE $\frac{1}{4}$ NW $\frac{1}{4}$; E $\frac{1}{2}$ NW $\frac{1}{4}$
- Section 35: E $\frac{1}{2}$ NW $\frac{1}{4}$; NE $\frac{1}{4}$ SW $\frac{1}{4}$; E $\frac{1}{2}$
- Section 36: W $\frac{1}{2}$; NE $\frac{1}{4}$

SUBJECT TO: Acreage and use limitations under provisions of United States Statutes and regulations issued thereunder; Reservations and restrictions contained in United States Patents; Rights of the public in and to any portion of the herein described property lying within the limits of any road or highway; Liens and assessments of Klamath Project and Shasta View Irrigation District, and regulations, esements and water and irrigation rights in connection therewith; Right of Way Easement, including the terms and provisions thereof, dated April 14, 1965, recorded October 12, 1965, as Document #1039 in Volume M-65, page 2535, Microfilm records of Klamath County, Oregon; at and for a price of \$ 80,000.00 , payable as follows, to-wit:

of this agreement, the receipt of which is hereby acknowledged: \$ 20,000.00 at the time of the execution
\$ 60,000.00 with interest at the rate of 6 % per annum from March 12, 1969,

payable as follows: Interest only on March 15, 1970; Interest only on March 15, 1971; thereafter \$5,000.00 per year, PLUS interest, commencing March 15, 1972, and a like payment continuing thereafter on the 15th day of each March until the full balance and interest are paid. Provided, however, Vendee cannot prepay more than \$5,000.00 per year on principal in any one year without permission of Vendors.

Vendee agrees to make said payments promptly on the dates above named to the order of the vendor, or the survivors of them, at the First Federal Savings and Loan Association of Klamath Falls, at Klamath Falls,

Oregon; to keep said property at all times in as good condition as the same now are, that no improvement now on or which may hereafter be placed on said property shall be removed or destroyed before the entire purchase price has been paid and that vendee shall pay regularly and seasonably and before the same shall become subject to interest charges, all taxes, assessments, liens and incumbrances of whatsoever nature and kind

and agrees not to suffer or permit any part of said property to become subject to any taxes, assessments, liens, charges or incumbrances whatsoever having precedence over the rights of the vendor in and to said property. Vendee shall be entitled to the possession of said property immediately.

Vendor will on the execution hereof make and execute in favor of vendee good and sufficient warranty deed conveying a fee simple title to said property free and clear as of this date of all incumbrances whatsoever, except as above stated,

95503 02-28-95A10:28 RCVD BARGAIN AND SALE DEED Vol 995 Page 4393

KNOW ALL MEN BY THESE PRESENTS, That George Rajnus and Donald Rajnus

hereinafter called grantor, for the consideration hereinafter stated, does hereby grant, bargain, sell and convey unto Donald A. Rajnus and Sharon L. Rajnus, husband and wife hereinafter called grantees, and unto grantees heirs, successors and assigns all of that certain real property with the tenements, hereditaments and appurtenances thereunto belonging or in anywise appertaining, situated in the County of Klamath State of Oregon, described as follows, to-wit:

TOWNSHIP 40 SOUTH, RANGE 11, EAST OF THE WILLAMETTE MERIDIAN:

- Section 25: S1NW1; S1; S1S1NE1
- Section 26: S1N1; N1S1; SE1SW1; S1SE1
- Section 35: E1NW1; NE1SW1; E1
- Section 36: W1; NE1

TOGETHER WITH Beginning at a 5/8" iron pin on the South line of Section 24 which bears S. 89°28'49" W. a distance of 1904.22 feet from the iron pipe monument marking the southeast corner of said Section 24; thence North a distance of 753.90 feet to a 5/8" iron pin; thence S. 87°05'29" W. a distance of 474.56 feet to an existing fence line; thence along said fence line the following courses and distances: N. 37°57'07" W., 580.32 feet; N. 28°04'40" W., 62.68 feet; N. 01°12'20" W., 313.67 feet; N. 68°20'33" W., 125.15 feet; N. 65°06'44" W., 142.10 feet; N. 69°13'47" W. 457.11 feet; N. 61°17'24" W. 59.74 feet; N. 54°47'56" W. 235.58 feet; N. 65°24'25" W. 718.70 feet; S. 29°46'09" W., 369.97 feet; S. 31°37'54" E. 773.75 feet; S. 30°28'45" E., 172.31 feet; S. 27°33'56" E., 199.39 feet and S. 22°18'19" E. 871.74 feet to a point on the South line of said Section 24; thence along said South line, N. 89°28'49" E. a distance of 1752.36 feet, more or less to the point of beginning. ALSO a 40 foot wide road easement, the centerline of which is described as follows: Beginning at a point which bears S. 89°28'49" W. a distance of 1904.22 feet and North a distance of 733.87 feet from the Southeast corner of said Section 24; thence N. 87°02' E. 88.0 feet; thence N. 57°37' E., 205.0 feet; thence S. 87°01' E. 240.0 feet; thence N. 77°16' E., 122.0 feet, more or less to a point on the Westerly line of County Road No. 1097.

(IF SPACE INSUFFICIENT, CONTINUE DESCRIPTION ON REVERSE SIDE)

To Have and to Hold the same unto the said grantee and grantee's heirs, successors and assigns forever. The true and actual consideration paid for this transfer, stated in terms of dollars, is \$

However, the actual consideration consists of or includes other property or value given or promised which is part of the consideration (indicate which). (The sentence between the symbols ©, if not applicable, should be deleted. See ORS 93.030.)

In construing this deed and where the context so requires, the singular includes the plural and all grammatical changes shall be implied to make the provisions hereof apply equally to corporations and to individuals.

In Witness Whereof, the grantor has executed this instrument this 28th day of February, 1995; if a corporate grantor, it has caused its name to be signed and its seal affixed by an officer or other person duly authorized to do so by order of its board of directors.

THIS INSTRUMENT WILL NOT ALLOW USE OF THE PROPERTY DESCRIBED IN THIS INSTRUMENT IN VIOLATION OF APPLICABLE LAND USE LAWS AND REGULATIONS. BEFORE SIGNING OR ACCEPTING THIS INSTRUMENT, THE PERSON ACQUIRING FEE TITLE TO THE PROPERTY SHOULD CHECK WITH THE APPROPRIATE CITY OR COUNTY PLANNING DEPARTMENT TO VERIFY APPROVED USES AND TO DETERMINE ANY LIMITS ON LAWSUITS AGAINST FARMING OR FOREST PRACTICES AS DEFINED IN ORS 30.030.

George Rajnus
Donald Rajnus

STATE OF OREGON, County of Klamath ss. This instrument was acknowledged before me on 1995 by George Rajnus and Donald Rajnus This instrument was acknowledged before me on 1995 by

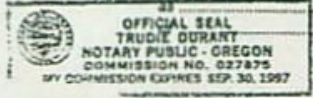

Dwinder Durant Notary Public for Oregon My commission expires

Goerge Rajnus and Donald Rajnus Grantor's Name and Address Donald Rajnus Sharon L. Rajnus Grantor's Name and Address Donald Rajnus 30485 Transformer Rd Malin, Oregon 97632 After recording return to (Name, Address, Zip): Donald Rajnus 30485 Transformer Rd Malin, Oregon 97632

STATE OF OREGON, County of Klamath ss. I certify that the within instrument was received for record on the 28th day of Feb, 1995, at 10:28 o'clock A.M., and recorded in book/reel/volume No. 995 on page 4393 or as fee/title/instrument/microfilm/reception No. 95503, Record of Deeds of said County. Witness my hand and seal of said County affixed. Berntha G. Loggins County Clerk By Berntha G. Loggins Deputy

Fee \$30.00



Received by OWRD

MAY 10 2021

Salem, OR

36178

Correction

WARRANTY DEED

Vol. 991 Page 21671

KNOW ALL MEN BY THESE PRESENTS, That Dan C. Rajnus and Marla Ann Rajnus

hereinafter called the grantor, for the consideration hereinafter stated, to grantor paid by Donald Rajnus and Sharon Rajnus, husband and wife, hereinafter called the grantee, does hereby grant, bargain, sell and convey unto the said grantee and grantee's heirs, successors and assigns, that certain real property, with the tenements, hereditaments and appurtenances thereunto belonging or appertaining, situated in the County of Klamath and State of Oregon, described as follows, to-wit:

N1/2NE1, NE1/4NW1, N1/2S1NE1 of Section 25, Township 40 South, Range 11 East of the Willamette Meridian, Klamath County, Oregon, SAVING AND EXCEPTING THE FOLLOWING: Beginning at the Northeast corner of Section 25, Township 40 South, Range 11 East of the Willamette Meridian, Klamath County, Oregon; thence Westerly along the North line of said Section 25, 1950 feet to an existing fence; thence Southeasterly along said existing fence line to a point on the South line of the N1/2NE1 to a point which is 1400 feet distant from the East line of said Section 25; thence East 1400 feet to the East line of said Section 25; thence North along the East line to the point of beginning.

4011-6201

TOGETHER WITH an easement for roadway purposes over the following described property: Beginning at the Southeast corner of the N1/2NE1 of Section 25; Township 40 South, Range 11 East of the Willamette Meridian, Klamath County, Oregon; thence

(continued on back)

To Have and to Hold the same unto the said grantee and grantee's heirs, successors and assigns forever. And said grantor hereby covenants to and with said grantee and grantee's heirs, successors and assigns, that grantor is lawfully seized in fee simple of the above granted premises, free from all encumbrances

and that grantor will warrant and forever defend the said premises and every part and parcel thereof against the lawful claims and demands of all persons whomsoever, except those claiming under the above described encumbrances.

The true and actual consideration paid for this transfer, stated in terms of dollars, is \$ correction. However, the actual consideration consists of or includes other property or value given or promised which is part of the consideration (indicate which). (The sentence between the symbols @, if not applicable, should be deleted. See ORS 93.030.)

In construing this deed and where the context so requires, the singular includes the plural and all grammatical changes shall be implied to make the provisions hereof apply equally to corporations and to individuals.

In Witness Whereof, the grantor has executed this instrument this 18th day of July, 1991; if a corporate grantor, it has caused its name to be signed and seal affixed by its officers, duly authorized thereto by order of its board of directors.

THIS INSTRUMENT WILL NOT ALLOW USE OF THE PROPERTY DESCRIBED IN THIS INSTRUMENT IN VIOLATION OF APPLICABLE LAND USE LAWS AND REGULATIONS. BEFORE SIGNING OR ACCEPTING THIS INSTRUMENT, THE PERSON ACQUIRING FEE TITLE TO THE PROPERTY SHOULD CHECK WITH THE APPROPRIATE CITY OR COUNTY PLANNING DEPARTMENT TO VERIFY APPROVED USES.

Dan C. Rajnus

Marla Ann Rajnus

STATE OF OREGON, County of Klamath July 18th 1991

State of Oregon) County of Klamath)

This instrument was acknowledged before me on August 15, 1991, by Marla Ann Rajnus.

Notary Public for Oregon My Commission expires 12-19-92

Personally appeared the above named Dan C. Rajnus and Marla Ann Rajnus who acknowledged the foregoing instrument to be their voluntary act and deed.

Notary Public for Oregon My commission expires 12-19-92

Received by OWRD MAY 10 2021 Salem, OR

Form with fields for Grantor's Name and Address, Grantee's Name and Address, and other details. Includes 'Same as above' option.

Notary Public section for Oregon, including fields for County, date, time, and recording details. Includes 'By' and 'Deputy' fields.

21672
05.86

West along the South line of the N1S1NE1 a distance of 40 feet; thence North parallel with the East line of Section 25 to the Southerly right of way line of Harpold Road; thence Southeasterly along said Southerly right of way line to the East line of Section 25; thence South along said East line to the point of beginning.

This deed is being recorded to correct that description conveyed by parties in Deed recorded February 28, 1983 in M-83 on page 2975, records of Klamath County, Oregon.

STATE OF OREGON: COUNTY OF KLAMATH: ss.

Filed for record at request of Klamath County Title Co. the 16th day of Oct. A.D. 19 91 at 4:00 o'clock PM. and duly recorded in Vol. M91 of Deeds on Page 21671

Evelyn Bihn, County Clerk

By *Douglas M. ...*

FEE \$33.00

Received by OWRD

MAY 10 2021

Salem, OR

Minutes of Meeting of Members of Gavin Rajnus, L.L.C.

Members gathered on **January 3, 2019** to vote on transferring full Gavin Rajnus L.L.C. assets to Gavin & Julie Rajnus after a culmination of annual gifting transfers. Donald and Sharon also requested to be removed from the Gavin Rajnus limited liability company. Members present included: Julie D. Rajnus, D. Gavin Rajnus, Donald A. Rajnus, and Sharon L. Rajnus.

VOTE

A vote was taken regarding the exit of Donald A. Rajnus and Sharon L. Rajnus from Gavin Rajnus, L. L. C. All members voted in favor of this change to the limited liability company.

RESOLVED

From this date forward, Gavin Rajnus L.L.C. will consist of two members only- Donald Gavin Rajnus and Julie Dana Rajnus. Donald G. and Julie are now full owners of all properties of Gavin Rajnus L.L.C.

There being no further business, the meeting was adjourned.

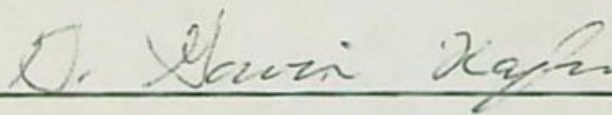

D. Gavin Rajnus

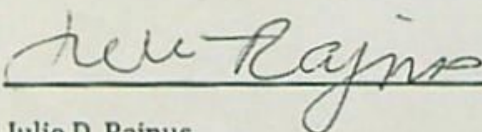

Julie D. Rajnus

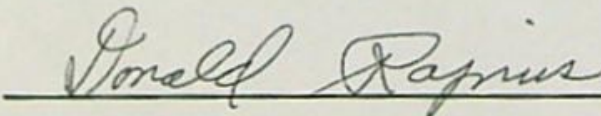

Donald A. Rajnus

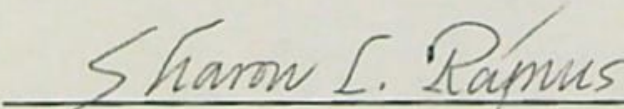

Sharon L. Rajnus

Received by OWRD

MAY 10 2021

Salem, OR

Received by OWRD

MAY 10 2021

Salem, OR

LAND PARTITION No. 56-96

IN
SECTIONS 25, 26, 35 AND 36, T40S R11E, W.M.
KLAMATH Co., OR.

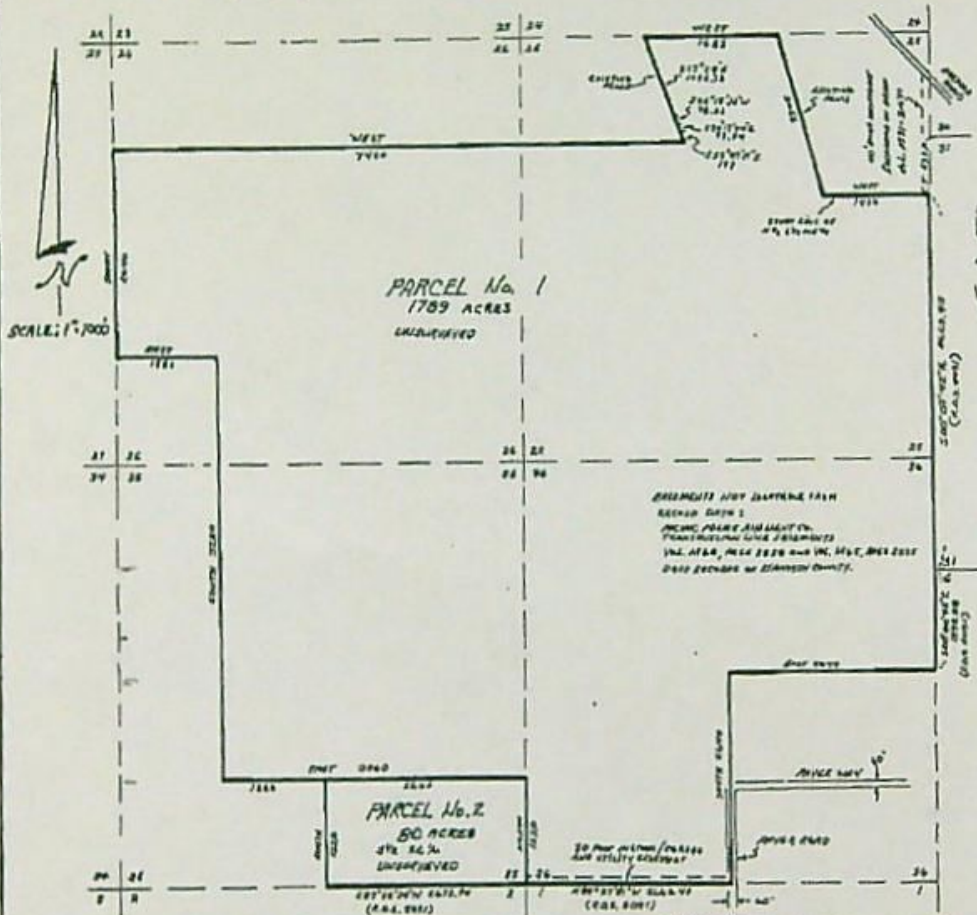

SURVEYOR'S CERTIFICATE

I, DONALD A. GERRARD, SURVEYOR, CERTIFY THAT I HAVE MEASURED AND PLATTED BUT NOT QUERIED "LAND PARTITION No. 56-96", SITUATED AS SECTIONS 25, 26, 35 AND 36, T40S R11E, W.M., KLAMATH COUNTY, OREGON, BEING ALL OF THE FOLLOWING DESCRIBED REAL PROPERTY:

SECTION 25: 5 1/2% NW 1/4; 2 1/2%; 2 1/2% NE 1/4; 1/2% NW 1/4; 1/2% NE 1/4; 1/4% NW 1/4; 1/4% NE 1/4
 EXCEPTING THEREFROM A PORTION OF LAND SITUATE IN THE NE 1/4 BEING MORE PARTICULARLY DESCRIBED AS FOLLOWS: BEGINNING AT THE NORTHEAST CORNER OF SECTION 25, T40S R11E, W.M., KLAMATH CO, OREGON; THENCE NORTHEAST ALONG THE NORTH LINE OF SAID SECTION 25, 1200 FEET TO AN EARTHEN FENCE; THENCE SOUTHWESTERLY ALONG SAID EARTHEN FENCE LINE TO A POINT ON THE SOUTH LINE OF SAID SECTION 25; THENCE EAST 1400 FEET TO THE EAST LINE OF SAID SECTION 25; THENCE NORTH ALONG THE EAST LINE TO THE POINT OF BEGINNING.

SECTION 26: 5 1/2% NW 1/4; 1/2% SW 1/4; 1/2% NW 1/4; 1/2% SW 1/4; 1/4% NW 1/4; 1/4% SW 1/4
 EXCEPTING THEREFROM ALL THAT PORTION OF THE NW 1/4 NW 1/4 OF SECTION 26 WHICH IS WESTERLY OF THE FOLLOWING DESCRIBED LINE: BEGINNING AT A POINT ON THE SOUTH LINE OF SAID SECTION 26 WHICH BEING 200 FEET A DISTANCE OF 200.11 FEET FROM THE SOUTHWEST CORNER THEREOF, SAID POINT BEING THE INTERSECTION OF SAID SECTION 26 WITH AN EXISTING FENCE LINE; THENCE FOLLOWING SAID FENCE LINE THE FOLLOWING COURSE AND DISTANCES: S 11° 28' E, 108.75 FEET; S 65° 18' 38" N, 70.83 FEET; S 20° 17' 28" E, 97.14 FEET AND S 83° 07' 2" E TO ITS INTERSECTION WITH THE SOUTH LINE OF SAID NW 1/4 NW 1/4.

SECTION 35: 5 1/2% NW 1/4; 1/2% SW 1/4; 1/2% NW 1/4; 1/2% SW 1/4; 1/4% NW 1/4; 1/4% SW 1/4
 SECTION 36: 1/2% NW 1/4; 1/2% SW 1/4

AND THAT I MARK SUCH PART BY THE CROSS OF AND URSE THE BIERCTION OF THE INDICES THEREOF.

Donald A. Gerrard
DONALD A. GERRARD, C.E., I.C. 794

DECLARATION

THIS IS TO CERTIFY THAT DONALD A. GERRARD, DONALD A. GERRARD, BRUCE A. GERRARD AND JIM D. GERRARD, AS TESTIMONY BY THE AUTHORITY, ARE THE OWNERS OF "LAND PARTITION No. 56-96", MORE PARTICULARLY DESCRIBED IN OUR FOREGOING SURVEYOR'S CERTIFICATE, AND THAT THEY DID CAUSE THE SAME TO BE MEASURED AND PLATTED AS SHOWN ON THE ATTACHED MAP, AND THAT WE DO FOR OURSELVES, OUR HEIRS AND ASSIGNS, HEREBY CREATE THE 30 FOOT WIDE INTERLOCKING EASEMENT FOR HIGHWAY/ACCESS AND PUBLIC UTILITIES TO PARCELS 1 AND 2 AS SHOWN ON THIS ATTACHED MAP.

Donald A. Gerrard Sharon L. Gerrard
DONALD A. GERRARD SHARON L. GERRARD

Bruce A. Gerrard Jim D. Gerrard
BRUCE A. GERRARD JIM D. GERRARD

STATE OF OREGON S.C.
 COUNTY OF CLATSOP

BE IT REMEMBERED THAT ON THE 10th DAY OF September, 1998, FOREGOING APPEARED BEFORE ME DONALD A. GERRARD, DONALD A. GERRARD, BRUCE A. GERRARD AND JIM D. GERRARD, ALL ARE JOINTLY TO ME TO BE THE IDENTICAL PERSONS DESCRIBED IN AND WHO EXECUTED THE ABOVE INSTRUMENT, AND WHO ACKNOWLEDGED TO ME THAT THEY EXECUTED THE SAME FREELY AND VOLUNTARILY.

IN WITNESS WHEREOF, I HAVE HEREUNTO SET MY HAND AND AFFIXED MY OFFICIAL SEAL THIS 10th DAY OF September, 1998.

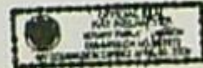

Henry D. Gerrard
HENRY D. GERRARD
MY COMMISSION EXPIRES 09/30/2000

I HEREBY CERTIFY THAT ALL DUES, INTEREST, FIDUCIARY, AND OTHER DUES ARE PAID BY C.L.E. DE LOER HAWK & SONS SAID.

COUNTY TAX COLLECTOR

PAID FOR AND BY: 6th DIV OF March, 1998.

Shirley D. DeLoer
COUNTY CLERK

APPROVED BY: Ed DeLoer 3-5-98
CLERK COUNTY CLERK KILLIP

APPROVED BY: James R. Roberts 3/5/98
CLERK COUNTY CLERK

WATER RIGHTS: LANDS ADJACENT WITHIN THIS MAP AND STATE WATER RIGHTS INSTRUMENTS FOR THE PURPOSES OF THIS CERTIFICATE NUMBER 1, 2, 3, 4, 5, 6, 7, 8, 9, 10, 11, 12, 13, 14, 15, 16, 17, 18, 19, 20, 21, 22, 23, 24, 25, 26, 27, 28, 29, 30, 31, 32, 33, 34, 35, 36, 37, 38, 39, 40, 41, 42, 43, 44, 45, 46, 47, 48, 49, 50, 51, 52, 53, 54, 55, 56, 57, 58, 59, 60, 61, 62, 63, 64, 65, 66, 67, 68, 69, 70, 71, 72, 73, 74, 75, 76, 77, 78, 79, 80, 81, 82, 83, 84, 85, 86, 87, 88, 89, 90, 91, 92, 93, 94, 95, 96, 97, 98, 99, 100.

NOTE: THIS PARCEL OF THE PARTITION WAS TO BE THE 1789 ACRES BEING AND 50 ACRES AS SHOWN ON THIS MAP AND QUERIED, MEASURED AND PLATTED AS SHOWN ON THIS MAP, AND THAT WE DO FOR OURSELVES, OUR HEIRS AND ASSIGNS, HEREBY CREATE THE 30 FOOT WIDE INTERLOCKING EASEMENT FOR HIGHWAY/ACCESS AND PUBLIC UTILITIES TO PARCELS 1 AND 2 AS SHOWN ON THIS ATTACHED MAP.

NOT PREPARED BY:
 GERRARD AND ASSOCIATES
 1414 FLEMING AVE.
 SEASIDE, OR.
 97138

T.40S. R.12E. W.M.
KLAMATH COUNTY

MAP 1 OF 6

MAP CREATED 04/06/2021

REVISED 06-22-2017
THIS MAP WAS PREPARED FOR
ASSESSMENT PURPOSE ONLY

T40S R12E
Index

RECEIVED
MAY 10 2021
OWRD

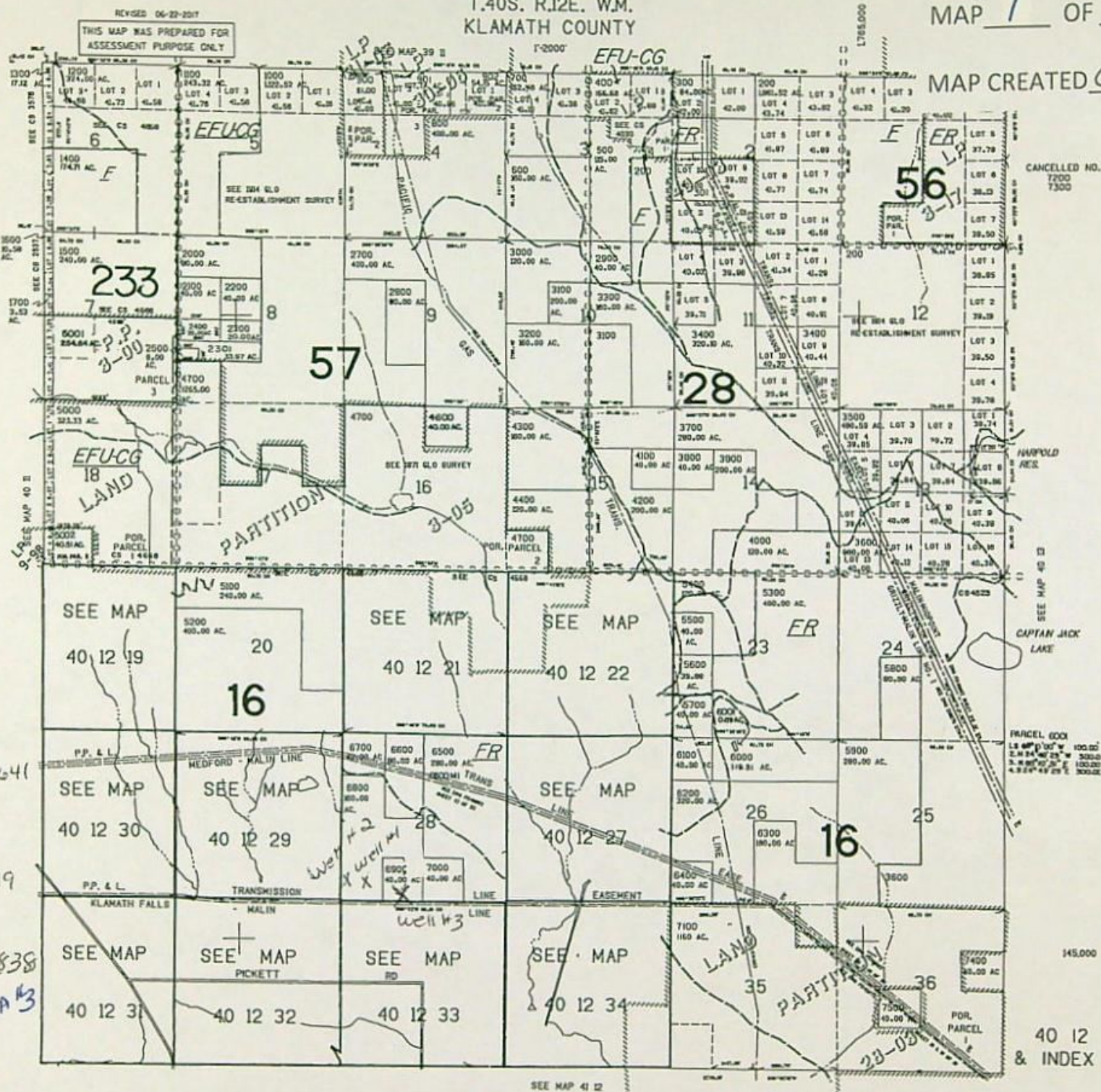

CANCELLED NO.
7200
7300

CAPTAN JACK
LAKE

PARCEL 6001
1.5 60° 0' 00" W 100.00'
2.5 24° 47' 25" W 300.00'
3.5 89° 52' 30" E 100.00'
4.5 24° 47' 25" E 300.00'

145,000

40 12
& INDEX

SEE MAP 41 12

Well location

Well #1 - Klam 53641
42.0647
-121.4239

Well #2 Klam 14819
42.0649
-121.4255

Well #3 Klam 14838
42.0641
-121.4208 P&A #3

Well #2
X
Well #1
X
Well #3

Keefe Way

MAP 2 OF 6

REVISED 06-19-15
THIS MAP WAS PREPARED FOR
ASSESSMENT PURPOSE ONLY

SECTION 22 T.41S. R.12E. W.M.
KLAMATH COUNTY

MAP CREATED 04/19/2021

NORTH ↑

POA #2

THIS SIDE
SEC 22

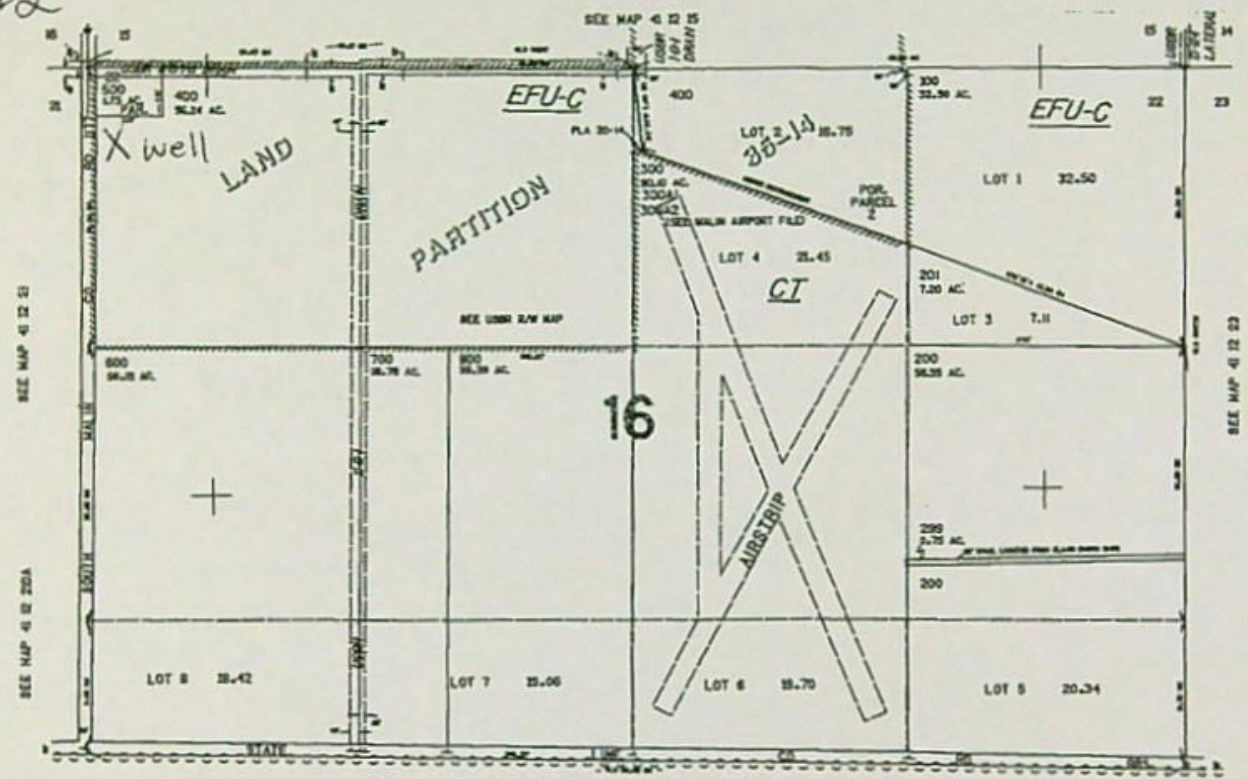

Well location

KLAM 53250

Lat 42.0054

Long -121.4081

Scale 1" = 880'

RECEIVED

MAY 10 2021

OWRD

1,756,000

41 12 22

FROM LANDS

MAP 3 OF 6

MAP CREATED 04/06/2021

24

T40S R11E, W.M.

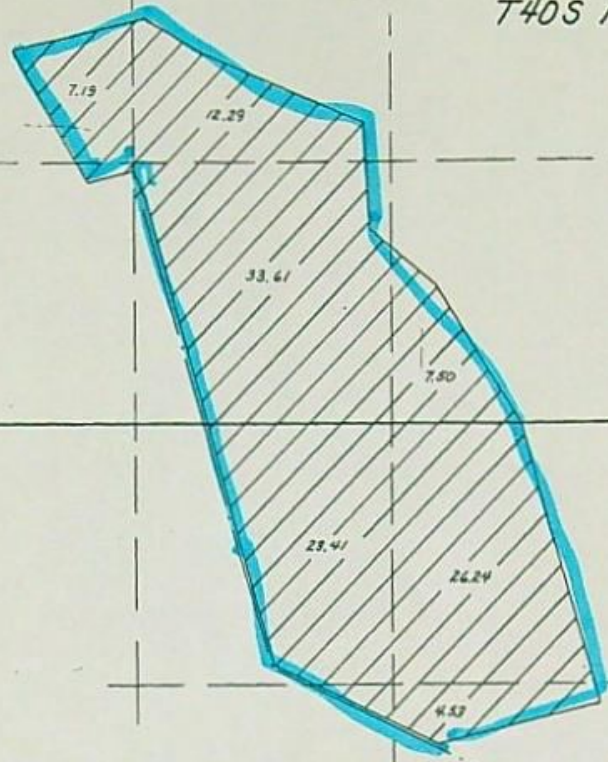

SECTION CORNER
 FOUND & IDENTIFIED IRON PIPE
 WITH 3" SPIRAL CAP END IN 1978
 BY J.S. GIBB

FIELD RECORD #
 WELL

25

FINAL PROOF SURVEY

UNDER

APPLICATION NO. G-12810 PERMIT NO. G-11664

DONALD A. RAJNUS

SURVEYED AUGUST 9, 1994 BY Donald A. Rajnus

Donald A. Rajnus



1" = 400'

PICTURE MAP

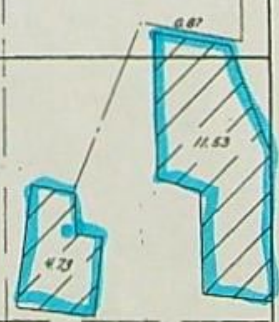

RECEIVED
 MAY 10 2021
 OWRD

36

REVISED 06-18-15
THIS MAP WAS PREPARED FOR
ASSESSMENT PURPOSE ONLY

SECTION 15 T.41S. R.12E. W.M.
KLAMATH COUNTY

T-400'

MAP 4 JF 6

MAP CREATED 04/15/2021

TO LANDS

NORTH
THIS RISE
SEC. 15

Tax lot
1300

SESW 39.00

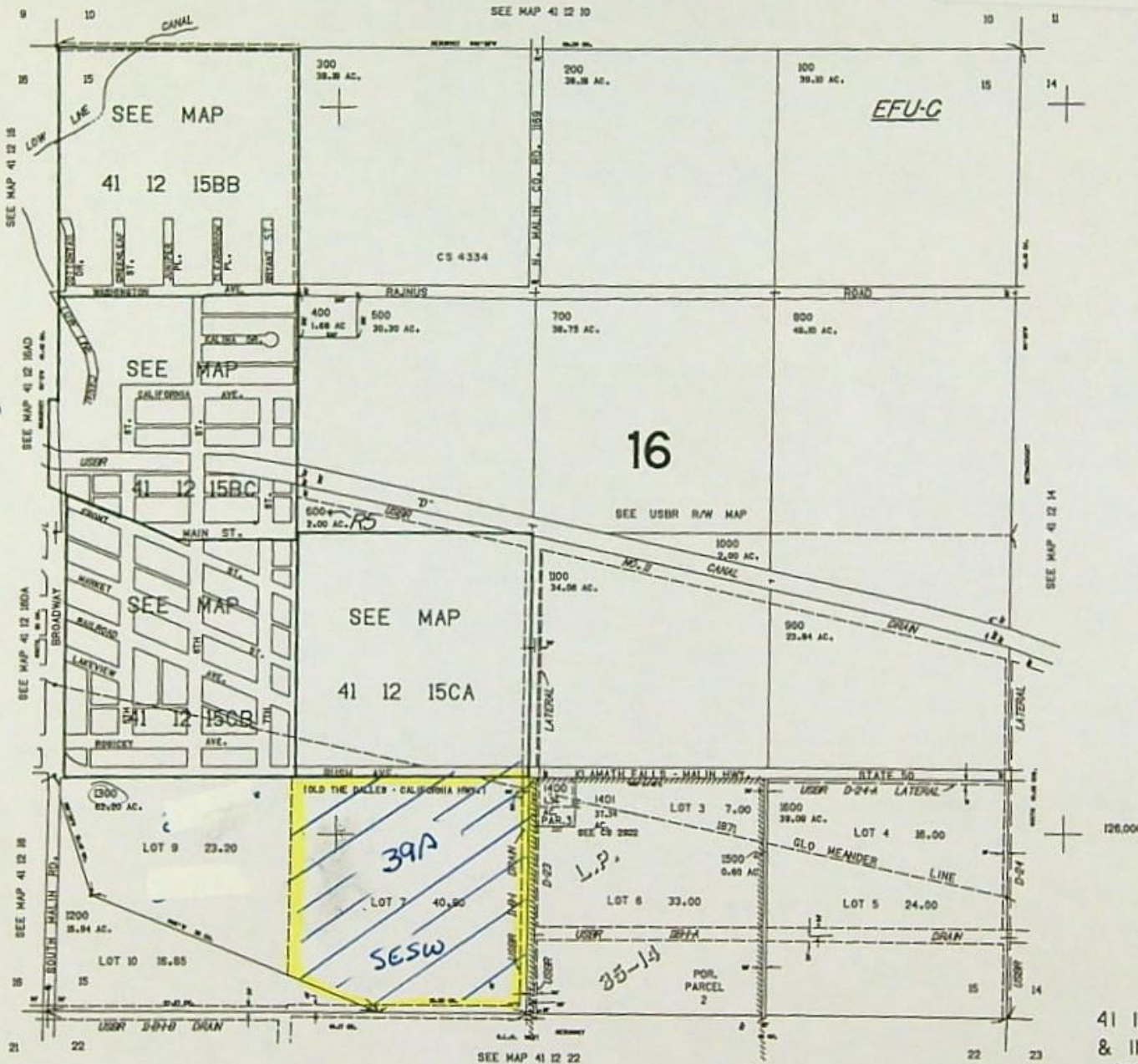

RECEIVED
MAY 10 2021
OWRD

41 12 15
& INDEX
MALIN

1785.000

REVISED 3-12-21
THIS MAP WAS PREPARED FOR
ASSESSMENT PURPOSE ONLY

SECTION 21 T.41S. R.12E. WM.
KLAMATH COUNTY

MAP 5 OF 6

MAP CREATED 04/15/2021

TO LANDS

NORTH
T 41S R 12E
SEC 21
Tax lot
100
SWNE 30.00
NNSE 6.30

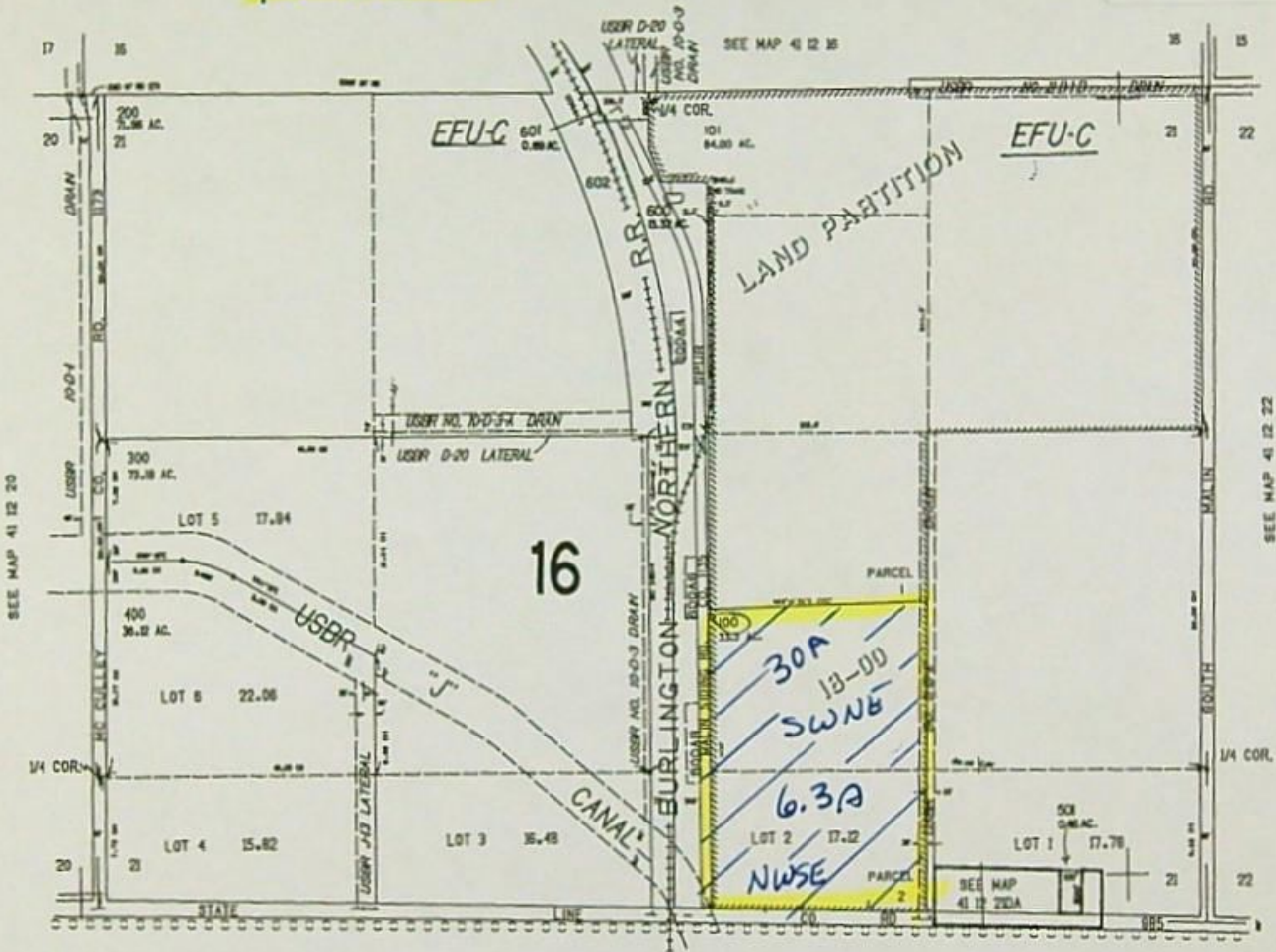

CALIFORNIA

RECEIVED
MAY 10 2021
OWRD

REVISED 01-08-2019
THIS MAP WAS PREPARED FOR
ASSESSMENT PURPOSE ONLY

SECTION 33 T.40S. R.12E. W.M.
KLAMATH COUNTY
1" = 400'

MAP 6 OF 6

MAP CREATED 04/15/2021

TO LANDS

NORTH
T40S R12E
SEC. 33
Tax lot
801 NWSW 10.42
900 NESW 40.00
SESW 7.35

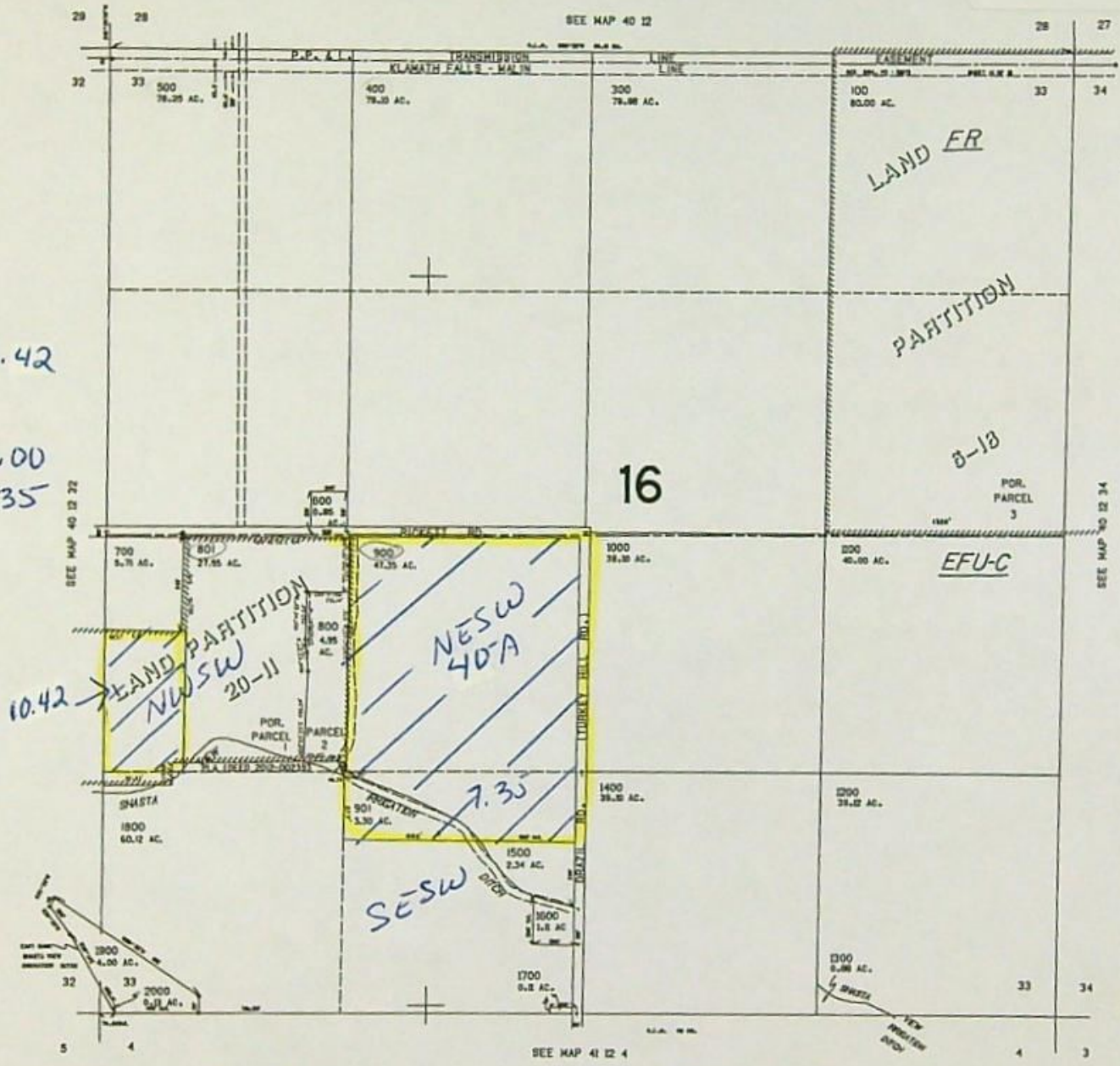

CANCELLED NO.
200

RECEIVED
MAY 10 2021
OWRD

Scale
1" = 880'

RECEIVED
MAY 10 2021
OWRD

Cert 74458

Harpole Rd

© 2021 Google



Imagery Date: 5/27/2017 42°03'58.11" N 121°28'29.75" W elev 4409 ft eye alt 14392 ft

12:59 PM

Thursday, April 15, 2021 12:59:59 PM -

Thursday, April 15, 2021 1:04:24 PM -



Cent
74458

Pickett Rd

MAY 10 2021

Marjorie Rd

Paygr Way

Transformer Rd

Paygr Rd

Micka Rd

© 2021 Google

Google Earth

Imagery Date: 5/27/2017 42°01'55.87" N 121°28'17.50" W elev 4071 ft eye alt 20667 ft

JAN 6 1995

SECTION 24 T.40S. R.11E. W.M.
KLAMATH COUNTY

40 II 24

THIS MAP WAS PREPARED FOR
ASSESSMENT PURPOSE ONLY.

T-400

SCALE 1:9600

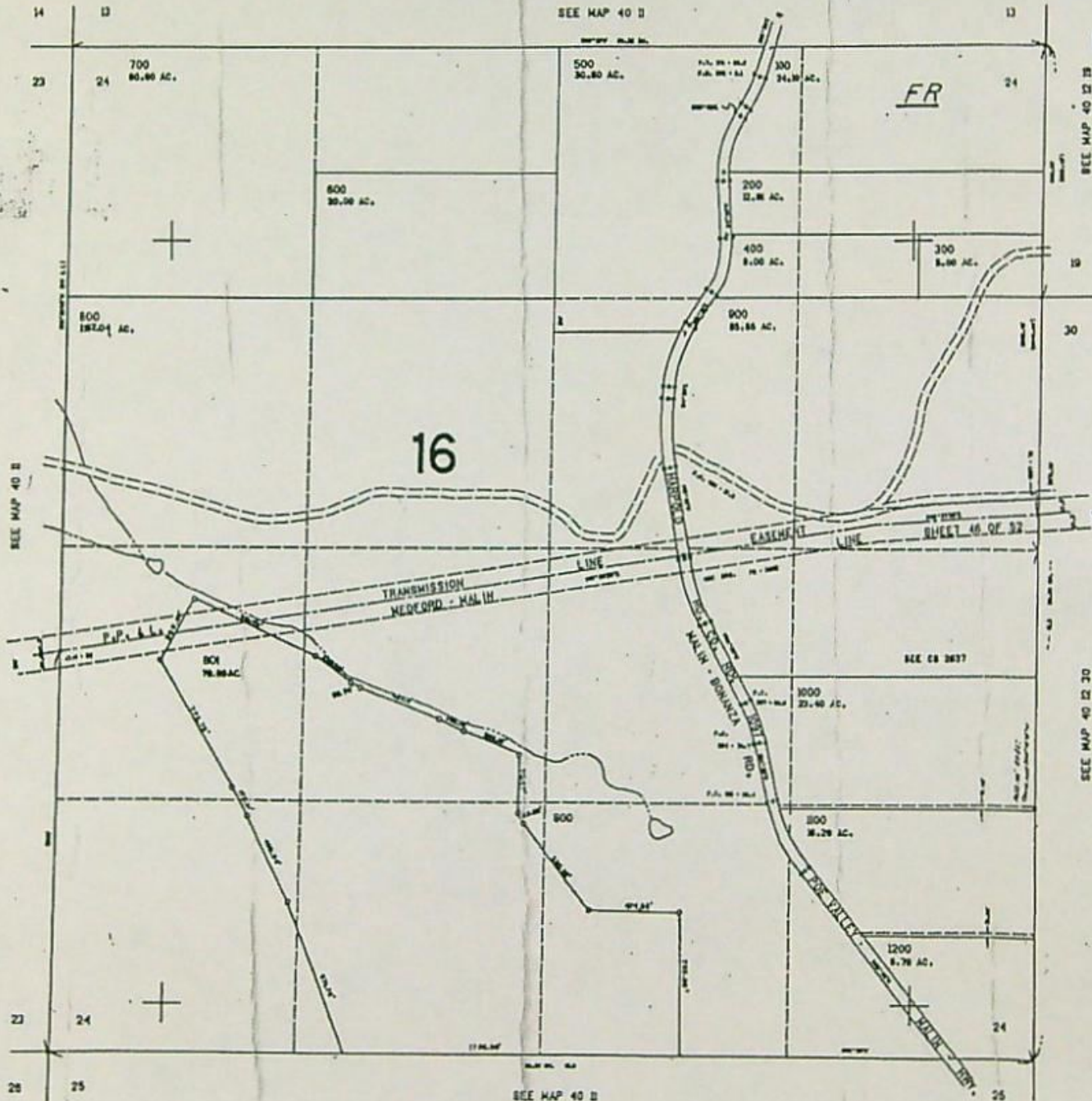

Received by OWRD

MAY 10 2021

Salem, OR

148,000

405 11 E SEC 27 & 25

RECEIVED
MAR 25 1992

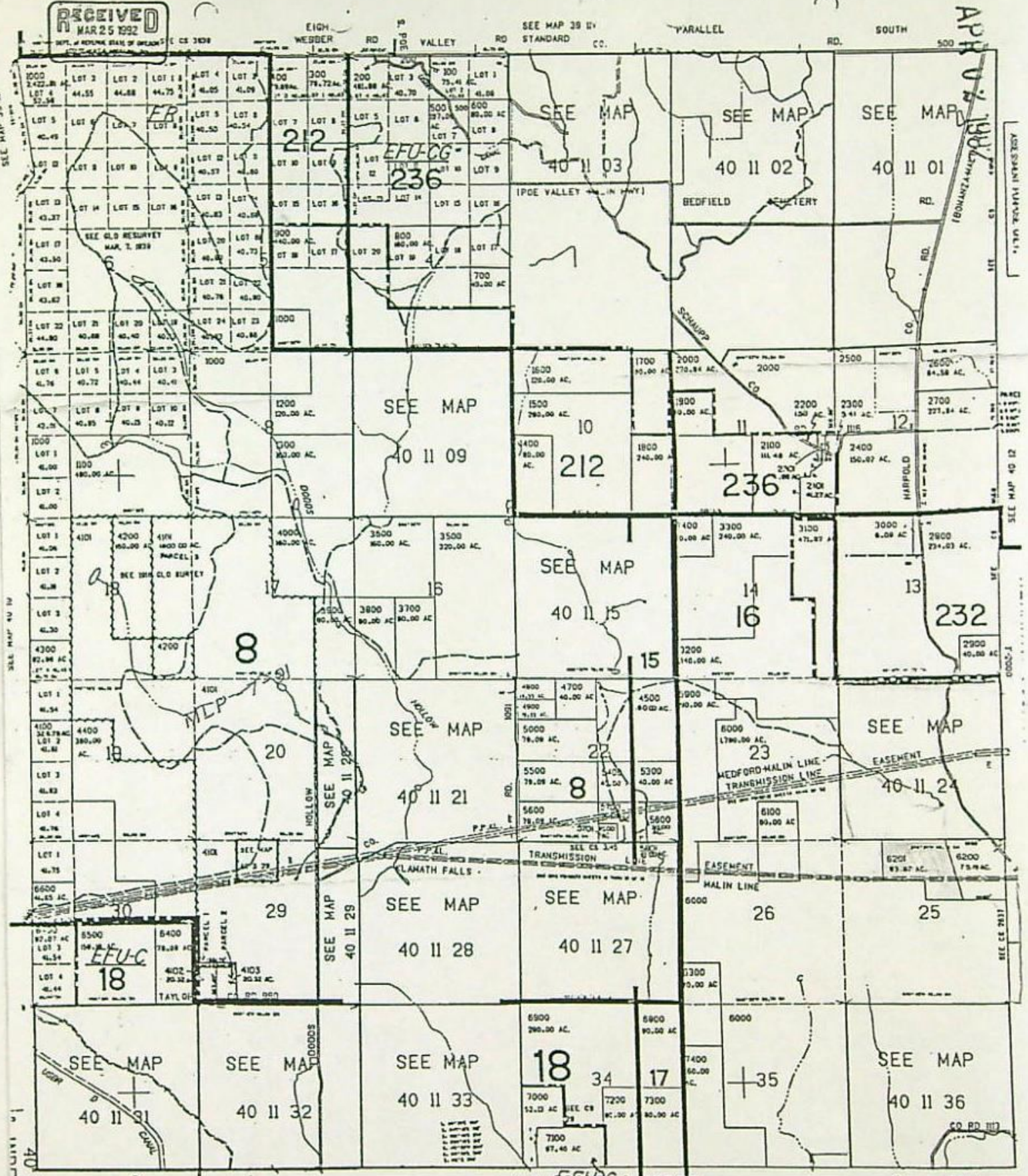

APR 25 1992

SCALE 1" = 8000'

Received by OWI

Dans place

MAY 10 2021

Salem, OR

KLAMATH
40 11
INDEX

4011

JAN 6 1995

SECTION 24 T.40S. R.11E. W.M.
KLAMATH COUNTY

40 11 24

THIS MAP WAS PREPARED FOR
ASSESSMENT PURPOSE ONLY.

T-400'

SCALE 1:9600

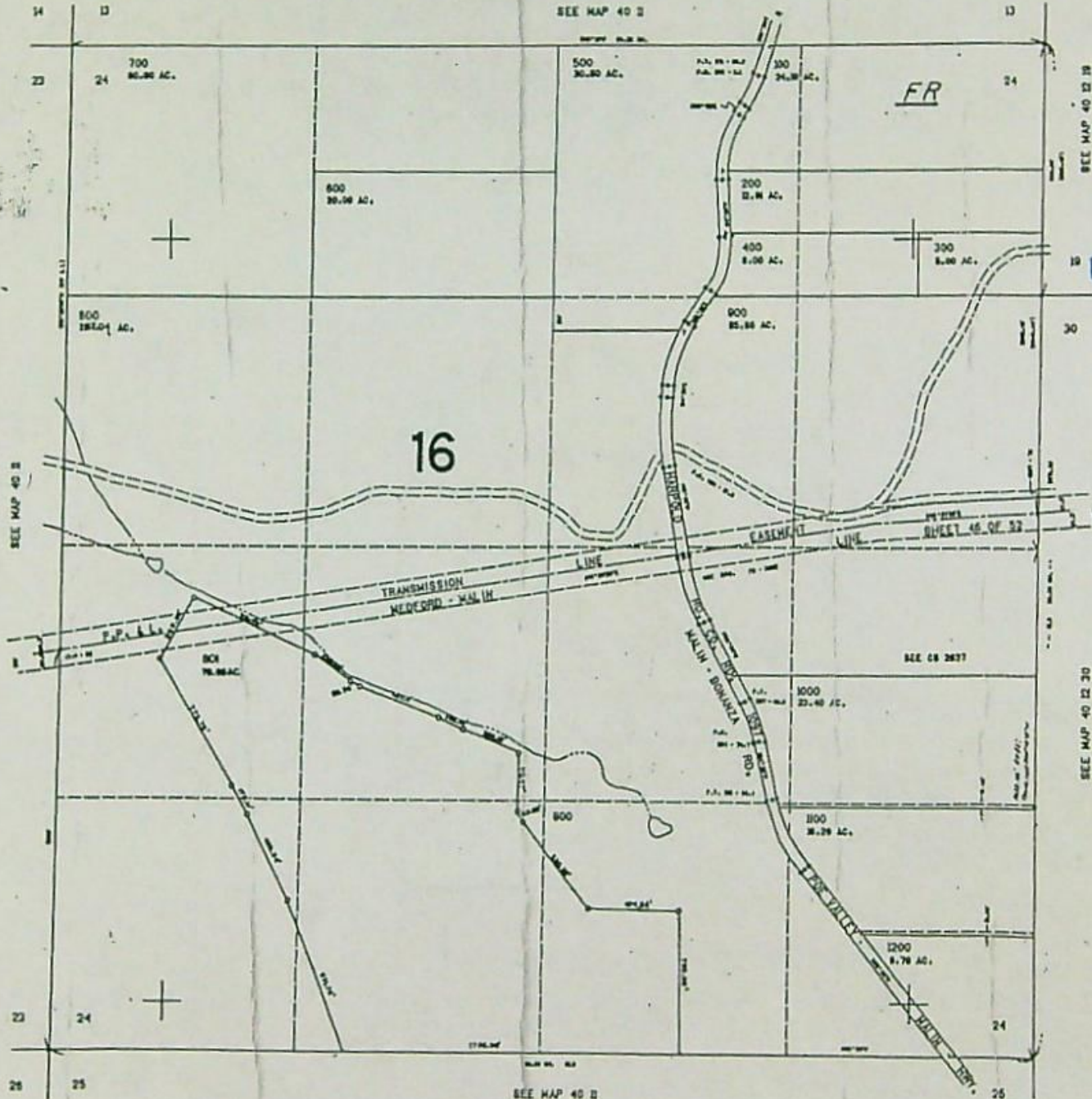

Received by
MAY 10 2001
Salem, OR

148,000

405 11 E SEC 24 & 25

APR 07 1981

RECEIVED
MAR 25 1992

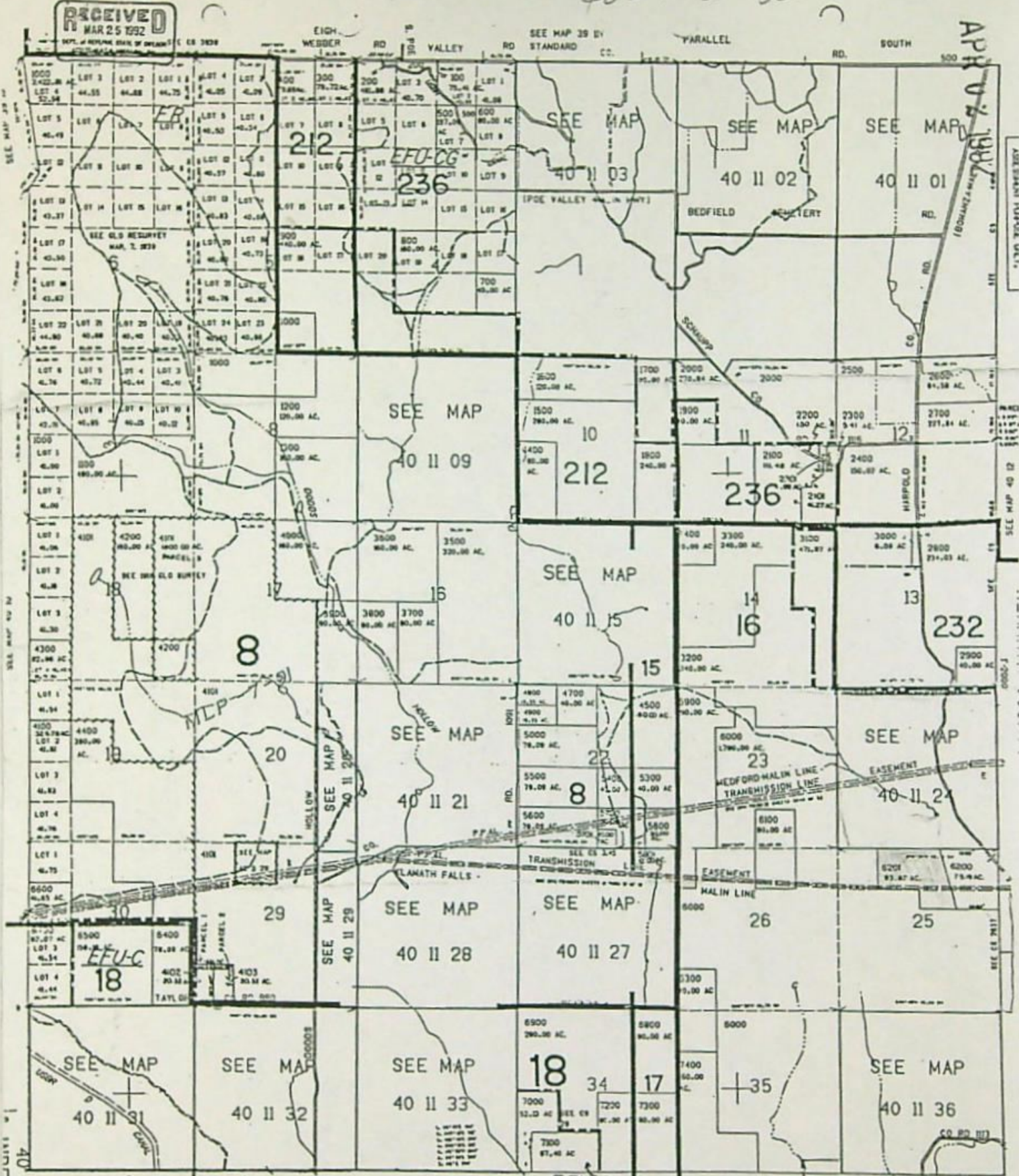

DAN'S place

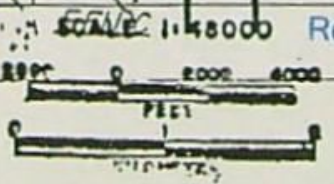

Received by OWRD

MAY 10 2021

Salem, OR

KLAMATH
40 11
INDEX

Regular Temporary Water Right Transfer Application Checklist

Checked by John

Date 8/27/21

Drought

A temporary transfer must be for a change in place of use. A temporary change in POD/POA or APOD/APOA cannot be accepted as a stand-alone change.

A change in POD/POA can accompany the temporary change in place of use, only if the proposed temporary POD/POA is supplying water to the proposed temporary place of use.

(If OK, check box to left; if not, fill in the blank)

- 1. Page 1 of application: Are all attachments that have been checked actually included?
If not, what is missing? Deed -
- 2. Are fees included and correct?
If not, the correct fee would be: _____, so the amount missing is: _____
- 3. Part 4 of application: Have all the applicants listed at the top of the page signed at the bottom?
If not, whose signature is missing? _____
- 4. Are all listed certificates shown by WRIS as non-cancelled?
If not, which are cancelled? _____
For each cancelled certificate, if there has been a remaining right certificate issued that covers the lands in the left side of Table 2, list its number _____ and check the #4 box at left on this checklist.
- 5. If any certificate is in the name of a "district", is a Supplemental Form D from that district enclosed?
 N/A Form D needed from _____ (district)
- 6. If all #1-#5 boxes on this checklist are checked (with no remaining deficiencies identified), accept the application. Put this check sheet in the transfer folder.

If #1, #2, #3, #4 or #5 on this checklist is deficient, the application cannot be accepted. It should be returned and the deficiencies listed in the "staff" section at the bottom of Application Page 1, unless the applicant or agent can resolve the deficiencies within 2-3 days.

✓

133.07 entirety 74458
 1.66 CFS
 GPO -
 Kamath
 Pou/POA

**STATE OF OREGON
WATER RESOURCES DEPARTMENT**

725 Summer St. N.E. Ste. A
SALEM, OR 97301-4172

(503) 986-0900 / (503) 986-0904 (fax)

RECEIPT # **135215**

INVOICE # _____

RECEIVED FROM: Robert L Ulrich Farms
BY: loc

APPLICATION	
PERMIT	
TRANSFER	<u>7-13722</u>

CASH: CHECK: # 4887 OTHER: (IDENTIFY)

TOTAL REC'D \$ 250.00

1083 TREASURY 4170 WRD MISC CASH ACCT

0407	COPIES	\$
	OTHER: (IDENTIFY)	\$
0243	I/S Lease	
0244	Muni Water Mgmt. Plan	
0245	Cons. Water	

4270 WRD OPERATING ACCT

MISCELLANEOUS		<u>46110</u>	
0407	COPY & TAPE FEES	\$	
0410	RESEARCH FEES	\$	
0408	MISC REVENUE: (IDENTIFY)	\$	
TC162	DEPOSIT LIAB. (IDENTIFY)	\$	
0240	EXTENSION OF TIME	\$	
WATER RIGHTS:			
0201	SURFACE WATER	\$	0202
0203	GROUND WATER	\$	0204
0205	TRANSFER	\$ <u>250.00</u>	
WELL CONSTRUCTION			
0218	WELL DRILL CONSTRUCTOR	\$	0219
	LANDOWNER'S PERMIT		0220
	OTHER (IDENTIFY)		

0536 TREASURY 0437 WELL CONST. START FEE

0211	WELL CONST START FEE	\$	CARD #
0210	MONITORING WELLS	\$	CARD #
	OTHER (IDENTIFY)		

0607 TREASURY 0467 HYDRO ACTIVITY LIC NUMBER

0233	POWER LICENSE FEE (FW/WRD)	\$
0231	HYDRO LICENSE FEE (FW/WRD)	\$
	HYDRO APPLICATION	\$

TREASURY OTHER / RDX

FUND _____ TITLE _____
OBJ. CODE _____ VENDOR # _____
DESCRIPTION _____ \$ _____

RECEIPT: **135215**

DATED: 5-10-2021 BY: [Signature]